THE JUDGMENT.

It is the doing that counts. Deeds not promises count. The honest medium is the free and fearless one—that The Press.

PLAINFIELD DAILY PRESS

THE WEATHER.

Fair tonight and Tuesday; cooler tonight; moderate north winds.

Max., 84; Min., 63.

Established May 10, 1887. TWELVE PAGES. PLAINFIELD, NEW JERSEY, MONDAY, JUNE 2, 1913. TWELVE PAGES. Two Cents a Copy, $5 a Year.

SOMERSET CO. SCHOOLS EXHIBIT

Handiwork of Pupils on Display at First Annual Show at Somerville.

GIRLS MADE DRESSES

North Plainfield Borough Schools Take No Part In the Event, Which Will Become An Annual Affair.

The first Somerset County school exhibit and field day held at Somerville last Saturday, attracted hundreds of people from all sections of the county. Every school was represented in the exhibit except North Plainfield borough and a few small remote rural schools.

The Somerville school had five classrooms filled with excellent articles in all forms of handwork, such as woodwork, sewing, weaving, mechanical drawing and free hand drawing. Bernards Township filled two rooms, Bound Brook and Bridgewater each one room, while other rooms and the halls were used for the rural schools.

Among the features that deserve special mention were the eighth grade graduating dresses of the girls of the Bernardsville School, each dress made entirely by the girl who will wear it. The price of these dresses ranged from 85 cents to $2.50.

Special interest was shown in the exhibits of the small rural schools. There were a number of cakes and loaves of bread made by pupils ranging from ten to sixteen years. One boy made a one-pound hammer and handle of superior finish. The quality of the work of these schools was a revelation, inasmuch as they have no assistance in the way of special teachers, and little material is furnished by boards for the purpose.

It is poposed to make this exhibit an annual affair and the success of the first occasion gives reason to believe that next year the amount of work will be much increased.

An account of the field day sports is given in another column.

FOUR GENERATIONS AT FAMILY REUNION

Occasion Marks the 86th Birthday Anniversary of Mrs. Sarah Kline.

Four generations of the family were represented at a reunion Saturday afternoon at the home of Mrs. Sarah Kline, 21 Sandford avenue, to celebate the eighty-sixth anniversary of her birthday. Mrs. Kline, who enjoys excellent health for one of her years, was born at Newton, Sussex county, in 1827. She has resided in Plainfield for a number of years.

The family comprises two daughters and two sons, Mrs. William VanDeventer, of Brooklyn; Miss Eudora J. Kline, of Plainfield; J. Barton Kline, of Newark; and A. V. Kline, of New York city. Mrs. Kline was the recipient of many beautiful presents and hearty congratulations of all present.

These out of town people were among the guests: Mr. and Mrs. A. L. Ramsey, Mr. and Mrs. John Ramsey and son, Mrs. Joseph Ramsey and George L. Ramsey, of Lebanon; Mrs. Lucer Voorhees, of Pottenstown; Mrs. Ann Van Syckle, Mrs. Robert Moore, Miss Hilda Moore, of High Bridge; Mrs. Richard Coriell, of Pen Argyle, Pa.; Mrs. E. W. Davis and Miss Jennie Roberson, of Plainfield.

"ANTIS" TO ORGANIZE A PLAINFIELD LEAGUE

A local branch of the New Jersey Association Opposed to Woman Suffrage will be formed at a meeting to be held at room No. 6 in the Frost Building on Wednesday afternoon. Mrs. Yarde Breese, of Trenton, formerly Miss Georgianna Smith, of this city, president of the State association, and Mrs. Alexander Jamison, of Trenton, the State organizer, will make brief addresses. All women opposed to equal suffrage have been invited to be present.

COLORED MAN HURT.

Freeman Sharp, colored, of 361 Madison avenue, was injured slightly about the head when Main Line trolley car No. 2024, struck a delivery wagon on which he was riding Saturday and threw him to the ground. The accident occurred at East Third and Richmond streets.

JR. O. U. A. M. PAYS TRIBUTE TO DEAD

Four Local Councils of Order Hold Their Annual Memorial Services.

EXERCISES IMPRESSIVE

Role of the Departed Brothers Read and Their Graves Are Decorated With Flowers—The Complete List.

The members of Franklin, Somerset, Benevolent and Plainfield Councils, Jr. O. U. A. M., to the number of about one hundred, joined in the annual memorial day service which was held yesterday afternoon at the Plainfield Avenue cemetery. They met at Jr. O. U. A. M. Hall and marched to the cemetery, where the service was held at the grave of James Vail, who was a member of Franklin Council for many years.

Guy Thomas, of Somerset Council, No. 104, as master of ceremonies, conducted the service according to the ritual of the order. The memorial address was read from the ritual by Past State Councilor William LaRue, of Bound Brook. Then followed short addresses appropriate to the occasion by Rev. W. A. Knox of Dunellen, and Rev. Royal A. Stout, pastor of the Netherwood Reformed church, in which both speakers dwelt on the principles of the order, and drew many helpful lessons as an aid to right living.

During the service the Juniors sang "Jesus Lover of My Soul" and "Nearer My God to Thee," and the service was concluded with the singing of "Blest Be the Tie That Binds." It has been the custom of the Juniors for the past few years to set apart one Sunday in the year for such a service, going on each different occasion to the grave of a departed member.

An impressive part of the service was the reading of the names of the departed members of the four Councils. They were as follows:

Franklin Council—James Martin, J. R. Dunn, W. C. VanWinkle, W. E. Beekman, George W. DeMeza, Robert Pound, C. M. Wilson, George E. Rogers, Henry Kliner, Dr. O. L. Jenkins, Harry Knight, Frank Titus, George Newmiller, H. B. VanAlstyne, Harry Carey, Frank Hand, Theodore Liable, Harry Lance, W. F. James, Fred Bach, Robert Tingley, Fred Martin, David Krymer, Henry C. Acgerman, Bertram C. Firstbrook, James M. Vail, Albert Kurzhals, David Ackerman, John Bowlby, James Connolly, W. C. Chamberlin, Clinton Ianson, Percy Ross, George VanNest, J. T. Long, Albert Mills, William Neuman, Garret Schenck, Robert Tunison, Chester Conover and H. N. Heideloff.

Plainfield Council—Charles McNabb.

Benevolent Council—W. T. Newman, W. L. Newmiller, Philip Voorhees, Charles J. Dawson, Frank S. Bowman, Theodore Kurzhals, David VanBuskirk and Frank W. Marsh.

Somerset Council—Walter Drake Joseph Bolsterle, John F. Pierson, B. R. Metler, W. R. Conover, George T. Benedict, Charles Lister, E. S. Learmouth, Vincent Gulick, J. A. Runyon, George Ryno, H. C. Barton, Rev. E. E. Roberson, F. M. Dorthy, Charles Zimmer, William Koyer, Edward Simonson, John DeMeza, Peter H. LaTourette, David Scribner, Michael Armstrong, Winfield Philpot Lewis L. Apgar, Percy M. Rose and J. G. Staats.

MRS. HOLLIWELL MAY SERVE HALF A YEAR

Mrs. George Holliwell, of 208 Spooner avenue, who has been arrested eight times and has served over 120 days in the county jail for intoxication and disorderly conduct, cried and pleaded for leniency before Judge DeMeza this morning, when arraigned on a similar complaint. In deferring sentence, until Saturday morning, the court order the prisoner and her husband, who was present to remove from the neighborhood of their present home within four days, which the couple agreed to do. The Judge announced that if they failed to comply with this order he would send Mrs. Holliwell to jail for six months, less one day. He also stipulated in the order that she take the pledge before a priest.

Michael Sareeni, a butcher, who appeared as complainant against Mrs. Holliwell, claimed she came into his shop Saturday, demanding the pay of her boy who is employed in his establishment. Upon being refused, Mrs. Holliwell threw a piece of meat in the butcher's face, ran from the market and threw a brick through a plate glass show window.

—Read Press wants ads.

—When you want the finest tea and coffee, the kind that has that rich flavor, go to Neuman Bros.' ***

TIME PROGRAM OF HORSE SHOW

Exhibitors Must Have Their Entries Ready 10 Minutes Before Schedule Time.

BEGINS ON THURSDAY

The Plainfield Riding and Driving Club Makes Final Announcement for Its Tenth Annual Show Here.

The horse show committee of the Plainfield Riding and Driving Club today announced the official time program for the tenth annual show to be held here on Thursday, Friday and Saturday afternoons. Owing to the large number of entries the judging will begin promptly at 1:15 o'clock each afternoon and exhibitors are requested to have their exhibits ready at least ten minutes before the time set for their class. The program follows:

Thursday—Class 16, 2 single harness horses over 15.2 hands, novice, 1:15; Class 12, 4 single harness horses not exceeding 15 hands, novice, 1:25; Class 26, 4 combination ponies, 1:35; Class 32, 12 saddle horses not exceeding 15.2 hands, 1:50; Class 8, 2 pairs harness horses over 15.2 hands, 2:10; Class 14, 6 single harness horses not exceeding 15.2 hands, novice, 2:30; Class 38, 14 saddle horses over 15.2 hands, novice, 2:35; Class 1, 2 roadsters, 3:30; Class 10, 3 pairs harness horses, women to drive, 3:10; Class 19, 2 sporting tandems, 3:25; Class 14, 16 green hunters, light weight, 3:35; Class 45, 12 green hunters, middle and heavy weight, 4:00; Class 36, 10 saddle horses over 15.2 hands, women to ride, 4:20; Class 28, 4 ponies in harness, 4:40; Class 37, 7 saddle horses, 15.2 hands or under, novice, 4:50; Class 4, 2 pairs harness horses not exceeding 15 hands, 5:00; Class 66, 6 combination horses, local, 5:05; Class 48, 28 hunters or jumpers, open to all, 5:20.

Friday—Class 3, 3 single harness horses not exceeding 15 hands, 1:15; Class 29, 2 pairs harness ponies, 1:25; Class 5, 4 single harness horses, not exceeding 15.2 hands, 1:35; Class 40, 7 ponies under saddle, 1:50; Class 7, 5 harness horses over 15.2 hands, 2:05; Class 34, 13 saddle horses, up to 200 pounds, 2:20; Class 18, 4 tandems, 2:45; Class 57, 3 hackney mares, 3:00; Class 60, 2 draught stallions, 3:10; Class 61, 3 pairs farm horses, 3:15; Class 21, 3 single harness horses, The Nala Challenge Cup, 3:20; Class 35, 11 saddle horses, women to ride, 3:30; Class 46, 23 ladies' hunters, women to ride, 3:50; Class 49, 7 pairs of hunters, 4:20; Class 62, 5 single harness horses, local, 4:45; Class 42, 10 qualified hunters, light weight, 5:00; Class 43, 6 qualified hunters, middle and heavy weight, 5:20.

Saturday—Class 6, 2 pairs harness horses not exceeding 15.2 hands, 1:15; Class 41, 5 ponies under saddle, 1:25; Class 25, 11 combination horses, 1:35; Class 65, 7 saddle horses, local, 2:00; Class 11, 6 harness horses, runabout class, 2:15; Class 27, 10 ponies in harness, 2:30; Class 52, 6 officers' charges, 2:45; Class 9, 4 single harness horses, women to drive, 3:00; Class 53, 6 militia mounts, 3:15; Class 54, 4 military teams, jumping, 3:30; Class 64, 2 ponies in harness, local, 3:45; Class 33, 17 saddle horses over 15.2 hands, 3:50; Class 22, 2 single harness horses, Plainfield Riding and Driving Club challenge cup; 4:10; Class 39, saddle horses, championship, 4:20; Class 23, single harness horses under 15.2 hands, championship, 4:40; Class 24, single harness horses, 15.2 hands or over, championship, 4:50; Class 47, 20 hunters, Corinthian Class, 5:00; Class 50, 12 hunters, Watchung Hunt Club cup, 5:20; Class 51, hunters, championship, 5:30.

FOR ST. JOSEPH'S PEOPLE.

The Women's League of St. Joseph's church will give an entertainment followed by dancing in the old St. Joseph's church edifice tonight. A fine program has been prepared and as this is the last affair to be held in the old edifice, all the members of the parish and their friends are expected to attend. No admission will be charged. The work of tearing down the old church will be begun on Tuesday morning.

DEMOCRATIC CLUB TO MEET.

The Plainfield Democratic Club will meet tomorrow night at 8:15 o'clock in its rooms at Park and North avenues. The committees will meet a half-hour before to prepare their reports.

Purchased 1913 Studebaker.

Mr. Harrison Coddington, of Mountain avenue, has just purchased a new electrically started and lighted Studebaker six passenger car from Thompson Auto Co. ***

—Use a Press want ad.

BUT TWO MORE DAYS BEFORE THE START

"Time is Fleeting" and the Live Ones Should Be in Readiness.

Just think of it, June 2 is here and in two days the big contest of The Daily Press will start. Just as quickly as the time passed from the time the announcement "ad" was made so quickly will the time pass in the period which closes June 18.

In these days it is a question of say and do. One cannot linger and be successful. Take into consideration the big business men of the city of Plainfield. Look backward to their start in life and it will be seen that a constant hustle has placed them where they now stand in the business world. Just so in the big contest now in operation on The Daily Press. Opportunity beckons, are you going to close the door?

Sure to Win.

Every candidate who enters must win a prize provided he secures $50 in subscriptions. This surely should be an easy manner to secure a $20 vitaphone. Send in the name and a representative of the contest department will call and explain matters in detail.

THOMAS H. SEAMAN DEAD, AGED 74 YRS.

Complication of Diseases Ends Life of Former Brooklyn Jeweler.

Thomas Henry Seaman, aged 74 years, formerly of Brooklyn, but who has been living at 72 Summit avenue, North Plainfield, for the past three years, died of a complication of diseases at his home, Saturday night. He had been in failing health for several years. The funeral and burial will be at Greenfield cemetery, Hempstead, L. I., tomorrow afternoon at 2:30 o'clock.

Mr. Seaman was born at Hempstead, L. I., and spent the greater part of his life in Brooklyn, where he was engaged in the jewelry business until about six years ago, when he retired. He was a member of Stella Lodge, F. & A. M., and the Masonic Veteran Association of Brooklyn, in which he took an active part. He was a member of the Methodist church and while living in the borough attended Grace M. E church.

Beside a wife there survives two sons, Herbert H. Seaman, of this city, and Benjamin Seaman, of New Bedford, Mass., and one daughter, Mrs. Virgil Heath, of North Plainfield.

CHOIR AT ITS BEST IN 'THE CONVERSION'

First M. E. Singers Render Cantata Under Mr. Braider's Direction.

The quartet choir of the First M. E. church, under the direction of Clifford A. Braider, organist and director, gave the final musical service of the season, last night, presenting the cantata, "The Conversion," by Harry Alexander Matthews and Rev. Francis Yarnall. This work, which is comparatively new, was given in a finished and pleasing manner by the quartet, comprising Miss Gabrielle Drosse, soprano; Miss Alice C. Berning, contralto; Aleck MacGowan, tenor, and Edgar A. Cole, baritone. The assisting artist was Clarence Larsen, violinist.

The first selection for organ and violin was "Meditation," by Thais, and as an offertory the selections "Berceuse," Godard, and "O Rest in the Lord," Sullivan, which added much to the enjoyment of the service.

The rendition of the cantata occupied the whole service, and the congregation thoroughly enjoyed the work of the quartet, which is especially well balanced. Miss Drosse had considerable solo work, as did also Miss Berning and Mr. MacGowan and their singing was appreciated. Mr. Cole's singing also called forth commendation. Especially noteworthy was the aria for soprano, "The Power of the Convert," which was effectively sung by Miss Drosse.

APPROACHING WEDDING.

Miss Lucie Roberts Budlong, daughter of Mr. and Mrs. T. F. Budlong, of East Seventh street, and James Edward Pinkney, of Brooklyn, will be married Thursday night, at 8 o'clock at the Crescent Avenue Presbyterian church, Rev. Dr. J. S. Zelie officiating. A reception will follow at the home of the bride-elect's parents.

CARNIVAL CROOKS IN POLICE COURT

Alleged Pickpocket, Gambler and Others Arraigned Before Judge DeMeza.

HAD WORKED GAME

Belleville Prisoner Pays $20 Fine While Newarker is Held in Bail for Grand Jury—Hetfield, Jr., Represents City.

Five arrests were made by the local police at the carnival grounds Saturday night, several hours before the Johnny Jones shows left this city after appearing here for one week. William Van Horn, who said he came from Belleville, and whose friends claimed he was a nephew of the late Amos H. Van Horn, of Newark, was charged with conducting a gambling game, and Joseph Millinery, of Newark, was arrested for picking the pockets of James Ellis, of 951 Arlington avenue. Van Horn was fined $20 and Millinery was held in $500 bail to await the action of the grand jury, when arraigned this morning before City Judge De Meza. Both men were apprehended by Roundsman Andrew Saffron.

John Smith, of Belleville, arrested by Saffron on a disorderly conduct charge, received a suspended sentence. Allen Jones, of Westfield, apprehended by Patrolman Kelly and charged with carrying concealed weapons, was fined $20, and Alexander Taylor, also of Westfield, and a friend of Allen, was fined $10 for "interfering with an officer in the performance of his duties."

In Van Horn, Judge DeMeza said he recognized a professional gambler whom he declared had worked games in this city before during the horse show and therefore did not believe his story told on the witness stand that he had hired out his stand at the carnival to an unknown person and was in ignorance of any violation of the law. The gambling game alleged to have been conducted by Van Horn was of the "lucky number" type which attracted many "easy marks." James Watson, of Grant avenue, said he lost $15.

Although Millinery managed to get Ellis' pocketbook the leather case contained nothing except cards of value to the owner only. Ellis said he caught the alleged pickpocket in the act and that when he confronted Millinery with the offense, the latter returned the wallet without comment. The defendant claimed he never saw Ellis or his wallet until arrested.

Taylor got in trouble when remonstrating with Patrolman Kelly for arresting his friend Allen, who was caught while carrying an open penknife up his sleeve. The blade of the instrument was over three inches long.

Assistant Corporation Counsel Walter L. Hetfield, Jr., conducted the examination.

TETANUS FATAL TO PATRICK HARRINGTON

Driver of Wagon Kicked by Horse Victim of Lockjaw.

Patrick Harrington, of 670 West Fourth street, died in Muhlenberg Hospital last night after suffering untold agony from the time he entered the institution on Saturday night for the treatment of a case of tetanus which had developed beyond all medical aid. Harrington was employed by the Plainfield Ice and Supply Company as a driver and while unloading a quantity of lumber three weeks ago the horse attached to his wagon slipped and fell, and when the driver went to the animal's assistance he was kicked in the knee. Nothing more was thought of the injury, which was little more han a scratch, until Harrington contracted pneumonia about ten days ago. Symptoms of tetanus developed.

When removed to the hospital the victim's jaws were locked and food had to be administered by force. All of Saturday night and yesterday he suffered terribly and his death was only a matter of hours from the time he entered the institution. Harrington leaves a wife and four children, the youngest of whom is one year old. The funeral services will be held at St. Mary's church Wednesday morning at 9 o'clock and interment will be made in St. Mary's cemetery.

Harrington was a member of the local lodge of the A. O. H. of which he had been treasurer for the past twenty-five years and also of the order of Foresters, No. 1144.

—Press want ads. pay.

—For quick results use Press want ads.

BECOMES BRIDE OF NOEL EVANS

Marriage of Englishman to Miss Violet. Truell Johnston This Afternoon.

AT QUIET CEREMONY

Rev. Edward Shaw Officiates at Seventh-Day Baptist Church and Reception Follows at W. C. Hubbard's Residence.

Mrs. Violet Truell Johnson, of this city, and Noel G. Evans, son of Mrs. Lucy E. Evans, of London, England, were married at the Seventh-Day Baptist church this afternoon. The ceremony was a quiet one, the invitations being limited to intimate friends. Rev. Edward Shaw, pastor of the church, officiated. There were no attendants. The bride wore a travelling gown of champagne Chantung pongee and carried a shower bouquet of sweet peas and roses.

The church was elaborately decorated for the occasion with spring flowers and greens, the prevailing colors being green and white. Immediately following the ceremony a small reception was held at the home of Mr. and Mrs. William C. Hubbard, of West Fifth street, the guests including intimate friends. The couple will leave for a two weeks' trip. They will live at Truell Inn on their return for a short time.

The decorations at the home of Mr. and Mrs. Hubbard, where the reception was held, was chiefly white, while the table in the dining room was garnished with pink sweet peas. The bride was the recipient of a large number of gifts. Many of the details for the wedding and reception were arranged by friends of the bride and her mother, the late Mrs. John R. Truell, and they included Mrs. William C. Hubbard, Mrs. David E. Titsworth, Mrs. Charles P. Titsworth, Mrs. Frank J. Hubbard and Mrs. Henry M. Maxson.

The bride has been making her home at Truell Inn since leaving Truell Hall. For several years she was associated with her mother in the management of Truell Hall, Truell Inn and Truell Court. She has also been prominent in musical circles, being a talented violinist. On numerous occasions she appeared at entertainments and other social functions in this city and vicinity.

Mr. Evans has been living in Plainfield for the past few years. He is manager of the New York office of the Internatiional Banking Corporation, and has traveled extensively around the world. At different times he has been in charge of the company's business in Japan and San Francisco.

HERBERT W. TURNER BECOMES A BENEDICT

Popular Young Man Takes Miss Teresa Brackebush as His Bride.

Miss Teressa Brackebush, daughter of T. S. Brackebush, and Herbert William Turner, formerly of Winthrop, Mass., but now of Plainfield, were married at 2 o'clock this afternoon at the home of the bride's aunt, Mrs. Susan Benedict, in Cranford. Rev. Dr. G. F. Greene, pastor of the Presbyterian church, Cranford, officiated. The affair, a very quiet one was attended by near relatives and a few intimate friends. Following the ceremony and wedding luncheon, the couple left for Atlantic City, and later will spend some time in Canada. Upon their return they will reside in Plainfield.

The bride has been a resident of Cranford for several years. She is a niece of Benedict Brothers, of New York, and is a favorite in a large circle of acquaintances. She was the recipient of many beautiful wedding gifts.

Mr. Turner, who has resided in this city for the past four years, holds the position of superintendent of Proctor's theatre on West Front street, where he has made many friends by his genial manner. The employes of the theatre gave him a lively send-off Saturday night when he left the theatre. He planned to go to Cranford in Charles Dutcher's automobile and friends appropriately decorated the car with a sign which read: "I am to be married." Old tin cans, etc., were also fastened to the car. When Mr. Turner left the theatre he was showered with rice. The employes of the playhouse presented him with a handsome cut-glass pitcher and tumblers.

—If a servantless home is a hardship, see what a Press "help wanted" ad can do for you. Every day good servants find good homes through the intelligence-service of the want ads.

OUT ON A STRIKE FOR BETTER PAY

Journeymen Electricians Ask $3 More a Week and Apprentices Double.

EMPLOYERS ARE FIRM

No Likelihood of Settlement Say Bosses—One Declares He'll Go So Far as to Reduce the Present Wage Scale.

Journeymen electricians as well as the apprentices, to the number of about forty, went on strike today failing in their demands of an increase for journeymen from $4 to $4.50 per eight-hour day and from $6 to $12 a week for the apprentices. The bosses decided not to grant them the demands. One of the employer's, when seen today, declared that he would never grant the raise, preferring to retire from business.

According to a former agreement, in case of this kind of trouble, the bosses were to name two men and the journeymen two, they to select a fifth person to comprise an arbitration committee. It is alleged that the journeymen declined to abide by this agreement.

The new agreement presented to the "bosses" for adoption, carrying with it the demand for more money, is said by them to be very arbitrary. It provides, it is alleged, that the men shall be paid for time used in going from the shop to the place of work, that the "bosses" shall do no work unless accompanied by a journeyman and that the apprentices are not to report for work in the morning until the hour appointed for the journeymen to go to work.

It was reported today that a majority of the six electrial contractors of the city are in a position to stand a strike for an indefinite period, that in most cases the work is in such shape that they do not require many employes. One of the contractors in discussing said that he thought the men were being well paid and that outside of such places as New York and Newark electricians are not drawing $4.50 a day and such a rate could not be paid here with profit. He further stated that if his men return to work their wages will be at the rate of $3.50 a day instead of $4 as heretofore.

BORO HIGH PLANS COMMENCEMENT

Class Day and Graduation Exercises Combined for Friday Night, June 13.

A final meeting of the North Plainfield senior class was held at the Somerset School this afternoon to complete the arrangements for commencement week. Seventeen pupils will rceive diplomas at the exercises to be held at the Plainfield theatre Friday evening, June 13, and at that time the regular class day exercises will be combined. The class is composed of ten boys and seven girls, eight of whom have pursued commercial courses and nine have completed an academic course.

Instead of engaging a professional speaker to deliver the address, the Board has arranged to have the entire program in charge of the pupils. Miss Ruth Miller is the valedictorian and Miss Helen Hughes the salutatorian. The North Plainfield High School chorus, which was organized at the time the Interscholastic musical concert was held in the Westfield theatre some months ago, will render three numbers. Dr. J. H. Cooley, president of the Board of Education, will present the diplomas.

Special parts have been assigned to the following: Miss Clara B. Smith, "Class Poet;" Thomas N. Fetherstone, "Class Prophet;" Miss Adele Herrman, "Class History;" Newton Spencer, "Class Will;" Miss Mildred McAuliffe, "Class Song," and David Levitz, president of the senior class, will present the class gift to the school.

A dance and reception will take place in Debele's Hall, Friday night, June 6, and will be attended by the class, with the alumni and undergraduates as their guests. Dancing will continue on this ocasion until 12 o'clock.

TWO WOMEN BANISHED.

Mary Vleit, 24 years old, and Ida McCreedy, 22 years old, whose apartments at 128 Central avenue were raided Saturday by Detective Sergeant John J. Flynn and Roundsman Andrew Saffron, were ordered to leave town when arraigned before City Judge De Meza this morning on a charge of keeping a disorderly house. If they fail to comply with this order a suspended sentence of $100 fine and 59 days in the county jail will be imposed.

OUR ANNUAL JUNE SALE OF

Women's Fine Lingerie

Following our annual custom established eight years ago, we again **PRESENT OUR** Annual June Sale of Undermuslins. **ATTEND THIS SALE TOMORROW.**

New, Well Made Garments

Manufactured under the best conditions and produced expressly for this sale.

READ THIS:

Manufacturers from whom we buy the year round, sacrificed their profit to help make this the greatest sale it has ever been our pleasure of presenting.

WORKMANSHIP.

Every garment done by skilfull workers, unhurried and unhampered, the constant aim being precision in sizes and care in every detail.

QUALITY AND VALUE.

The fine qualities at each price will surprise you, for they most assuredly are the greatest values of the year.

DON'T

Conflict this with other so-called sales of Undermuslins, for nowhere in Plainfield will you see any stock that compares with Force's for worthy quality, attractive assortments and absolute value-giving.

35c Corset Covers 23c.

Made of long cloth, trimmed back and front with lace, embroidery and ribbon; as long as the lot lasts, ea. . **23c**

DRAWERS.

Drawers—Made of good muslin, full sizes, finished with ruffle of cluster tucks; 35c value **23c**

Drawers—Made of fine quality long cloth, trimmings of lace and embroidery, straight and skirt models; value 69c **47c**

Drawers—Made of good nainsook, finished with ruffle of fine Valenciennes lace; value $1 ..... **75c**

Drawers—Lace trimmed, finished with medallions and ribbon bows; made of very fine nainsook; value $1.25 ..... **95c**

$2 Night Gowns $1.19.

Made of fine nainsook, trimmed with val lace and ribbons, low neck and short sleeve styles, a great bargain; as long as the lot lasts, only **1.19**

COMBINATIONS.

Combinations — Corset cover and drawers; cover trimmed with lace and ribbon; drawers finished with lace; value 75c **47c**

Combinations—Made of long cloth, corset cover has yoke of embroidery and beading; drawers with embroidery ruffle; value $1 ..... **75c**

Combinations — Corset cover and drawers, made of long cloth, yoke of cover of lace medallions run with ribbon; drawers trimmed with lace t omatch; value $1.25 ..... **95c**

Combinations—Made of fine nainsook, deep yoke of lace, drawers with lace insertion; value $1.75 ..... **1.29**

Combinations — Corset Cover and drawers; made of nainsook—cover with large medallions; drawers slashed at side, ribbon finish; value $2.50 ..... **1.95**

WHITE PETTICOATS.

White Petticoats—Made of fine cambric, embroidery ruffle, straight model effect; value $1.25 ..... **95c**

White Petticoats—a big assortment of styles with deep flounces of lace insertions and embroidery; value $2.00.... **1.29**

White Petticoats—Made of fine nainsook and lawn, straight effects; shrt ruffle of lace and ribbon beading at top; value $2.50 ..... **1.95**

$1.00 Corset Covers 75c.

Made of fine nainsook, with deep yoke of embroidery and ribbon trimmed with torchon lace, at only, each **75c**

NIGHT GOWNS.

Night Gowns — Made of fine long cloth; low neck, short sleeves—lace and embroidery trim; good value 69c..... **47c**

Night Gowns — Embroidery trimmed, high neck and long sleeves, or low neck and short sleeves, with lace, embroidery or pink and blue crepe trim; value $1.00 ..... **75c**

Night Gowns—Made of long cloth with a deep yoke of lace or embroidery, handsomely trimmed, a big assortment of styles to select from; value $1.25 ..... **95c**

Night Gowns—Made of very fine nainsook, deep yoke of shadow lace and ribbon; Empire effects of embroidery yoke in low neck and short sleeves, etc., value $2.50 ..... **1.95**

69c Corset Covers 47c.

Yokes of lace insertions, and fine embroideries; finished with ribbon; a great value at only **47c**

PRINCESS SLIPS.

Princess Slips—Made of long cloth, finished with torchon lace at neck and deep ruffle on skirt; edged with lace; value $1 ..... **75c**

Princess Slips—Yoke of lace insertion, deep flounce on skirt with three rows of lace edging and insertion; value $1.25 ..... **95c**

Princess Slips—Made of fine lawn, yoke of embroidery, finished with lace edge; skirt with embroidery ruffle; value $1.75 ..... **1.29**

Princess Slips—Made of fine lawn, trimmings at neck with shadow lace and ribbons; skirt with lace ruffle; value $2.50 ..... **1.95**

A. E. Force & Co.

"The White Store"

We give the famous S.H. Green Trading Stamps

Warrenville.

Elston Johnston, of Plainfield, was the guest of Mr. and Mrs. John Miller, yesterday.

A sock social will be held in the parlors of the Mt. Horeb M. E. church by the Ladies' Aid Society on Tuesday, June 10.

P. S. Stites, of Mt. Bethel, has sold his farm to Charles Hill, of Jersey City.

Mr. and Mrs. Peter Frieday, of Coontown, were the Sunday guests of Mr. and Mrs. John D. Bornmann.

Mr. and Mrs. Adam Sanders, of New York, and Mrs. Sarah Ortel, of Green Point, were the guests of Mr. and Mrs. Henry Kline, of Coontown, on Decoration Day.

Mr. and Mrs. Peter Frieday gave a party in honor of their daughter, Anna's, nineteenth birthday. Dancing and games were indulged in until a late hour. Guests were present from Warrenville, Springdale, Martinsville, Coontown and Mt. Horeb.

A college play, entitled "An Open Secret," was presented at the Mountain Side House on Saturday night by the South Stirling Dramatic Club. Dancing followed.

Mrs. Mary Hermstedt, of Mountain View Farm, is entertaining friends and relatives from New York city.

Miss Rose Jackson, teacher of the Mt. Bethel School, spent the week-end with relatives at Bound Brook.

Mr. and Mrs. George Frieday, of Coontown, are entertaining Miss Hattie Gillespie, of Bound Brook, for a few days.

Frank Jennings, of Westfield, was the recent guest of his grandmother, Mrs. Eliza Jennings.

Miss Annie Jennings and Mrs. D. F. Stites, of Dunellen, were guests of Mr. and Mrs. Alfred Jennings, of Fairview Farm, on Decoration Day.

Miss Kathryn Reed, of Fairview Farm, spent Monday with friends in Plainfield.

Mrs. Mabel Whittman and Miss Angie Whittman, of Plainfield, were the week-end guests of Mr. and Mrs. Joseph Newton, of Coontown.

Miss Margaret Faulkner, of Part Hill Farm, is confined to her home by a heavy attack of the grip.

The Misses Mary and Araidne Bicknell, of Plainfield, were guests of the Misses Carrie and Ruth Nuise, of Mt. Horeb, recently.

Miss Lillie Haye, of Mineola, L. I., was the guest of her parents, Mr. and Mrs. Andrew Haye, of Mt. Bethel, for over the week-end.

'Plains & Fanwood.

The Saturday Night Club met in the Fanwood firehouse Saturday evening when there was dancing and cards. Mrs. Samuel MacEnney and Mrs. Richard Tull composed the entertainment committee.

Samuel MacEnney, of the borough, is entertaining his brother, Harold MacEnney, of New York.

Henry Samus, Sr., has returned to his home in New York after visiting his son, John Samus, of the borough.

Work was started to macadamize Farley avenue, in the borough, Saturday. Russell and Paterson roads are about completed.

Rev. Mr. Sparks, of New York, officiated at the All Saints' Episcopal church yesterday in place of Rev. Mr. Hooper.

Mr. and Mrs. Harry Denison and daughter have returned from visiting relatives at Motsville, N. J.

Mr. and Mrs. Walter Van Riper have been entertaining friends from New York for the past two weeks.

Robert Paxson has returned from spending the past week at his former home in Bristol, Pa. Mr. Paxson, who is a Civil War veteran, took part in the Decoration Day exercises.

The members of the musical club will hold the regular weekly meeting at the home of O. F. Brown, in the borough, tonight at 8 o'clock.

William Brown, of St. Louis, who has been visiting Mr. and Mrs. Frank Gifford, of the borough, for the past two weeks, has gone to New York where he will visit his sister.

Miss May Weller has returned from a three weeks' stay at Poughkeepsie, N. Y., where she was the guest of her aunt, Mrs. Albert Decker

George Eikman and Clifford Morley and families, of New York, arrived at the "Homestead" yesterday to spend the summer.

Weldon Brothers have been awarded the contract to macadamize Farley avenue in the borough. Work was started today.

The Lord's Supper was celebrated last night in the M. E. church following the regular service. Rev. Dr. H. K. Carroll preached the sermon.

The local troops of Boy Scouts received their first lessons in woodcraft Saturday when all members, led by Scout Master Batterson, spent the day scouring the vicinity of the Watchung mountains. The trip proved a pleasurable, as well as an interesting one.

The Sacrament of the Lord's Supper was observed in the Baptist church at the morning service yesterday.

The reports of the various committees submitted at the regular monthly meeting of the Missionary Society of the M. E. church yesterday afternoon following the Sunday-school session, showed that good work is being accomplished in both the home and foreign departments.

Miss Lighttowler, of Valley road, has been entertaining Miss Gladys Chase, of Plainfield.

H. C. Lockwood is erecting a new house in LaGrande avenue.

Miss Rae Russell, of Jersey City, was the week-end guest of Miss Evelyn Buckley, of Front street.

Mrs. Frank Hosinger, of Park avenue, has been entertaining Mrs. Frank Virtue, of Newark.

The Scotch Plains Tennis Club, which disbanded about two years ago, has donated their court net to the Parish House.

The Parish House will be closed during the months of July and August, and perhaps part of this month. Outdoor sports being conducted under the direction of the popular recreation centre will continue, however. On the closing night an entertainment and social will be held. The entertainment committee and the Parish House Council are making the preparations.

Mr. and Mrs. Benjamin Wilson, of Newark, are visiting relatives in town.

James Condit, of Westfield avenue, has fully recovered from a recent attack of the grip.

John Wade has returned from a visit at the home of relatives in Philadelphia.

Miss Helen Southard, of Cook avenue, entertained several friends over the week-end.

The local school baseball team of the Union County Grammar School League is scheduled to play the Kenilworth aggregation tomorrow on the latter's grounds.

The Ladies' Aid Society of the M. E. church will hold a strawberry festival Friday night on the lawn of that edifice.

Dunellen & Vicinity

A benefit entertainment for the local Free Public Library will be given Thursday night in Holton Hall. Professional as well as local talent will appear.

The Dewey Park Social Club entertained a large gathering at their weekly dance Saturday night, in the Wayside Park pavilion.

Mr. and Mrs. William H. Snyder have returned from a visit at the home of relatives in Murray Hill.

Mrs. Charles M. Kelly has been entertaining P. A. Doeringer, of Plainfield.

Miss Grace Wilson, of Long Branch, is the guest of Mrs. Hart Piddington.

The regular meeting of the New Market Building and Loan Association will be held tonight.

Recorder David Campbell's injured hand, caused by a dog bite sustained Thursday, is gradually improving.

Superintendent George Luhr is directing the organization of a social club among the members of the trolley men who have their headquarters at the Dunellen carbarns.

The Dutch Arms Band of the Trinity Reformed church, of Plainfield, has been engaged to furnish the music for the local Fourth of July celebration. The band has agreed to appear with thirty-five pieces from 8:30 a. m. to 11 p. m.

Miss Jennie A. Swody, of Washington avenue, is detained at her home with a severe attack of bronchial pneumonia.

The sacrament of the Lord's Supper was observed yesterday in the First Presbyterian church.

Children's Day will be observed Sunday, June 8, in the First Presbyterian church with appropriate exercises.

The Dunellen Council met Saturday night for the purpose of checking up all bills that are due for payment at tonight's meeting.

Rev. J. E. Wasaabaugh, of Rahway, addressed the Sunday-school of the M. E. church, yesterday afternoon, taking as his subject, "The Young American."

A Money-Saving Boiler

Square Pot Boilers operate economically. Their fuel consumption is comparatively small, their heat-delivering power comparatively large. The reason of this superior economic efficiency lies in the firepot. This is *square* at bottom and round at top—a form that gives greatly increased radiating surface over the ordinary round pot. Here is a sectional view of the economical **Square Pot Boilers.**

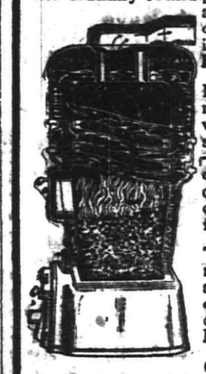

Note the nearness of interior water-holding sections to fire—upward trend of surfaces and capacious feed door and square firepot.

This arrangement gives free steaming and develops high efficiency on little fuel.

Call on our nearest dealer and see the famous **Square Pot Boilers.**

DUNTON FURNACE CO.

37th Street, near Broadway, New York.

A strawberry festival will be held Thursday night on the lawn of the local Presbyterian church, under the auspices of the Ladies' Aid Society.

The Board of Education will meet tonight and complete arrangements for the commencement exercises.

After the most ardent admirers of the local baseball team of the Central New Jersey League had conceded defeat for the Dunellen ball tossers, at the hands of the Somerville nine, Saturday, Bogardus' players came through with a batting rally that netted them victory by the score of 3 to 2. Dunellen is now leading the league, having displaced Somerville by taking this game.

George Beiler will likely be made station agent at the Lehigh Valley station, New Market, to fill the vacancy caused by the resignation of Harry R. Hall, who has entered another line of business.

C. E. Kelly and M. A. Eisman, of New Market, are enjoying a ten days' automobile trip through Maryland.

The Piscataway Board of Education will meet tonight in regular session.

Members of the G. E. Club were entertained last night by Miss Irene Day, at her home in the Babcock building, Plainfield.

Mrs. A. VanCleef will entertain members of Friendship Circle, Thursday afternoon.

Judge Rene F. von Minden is being boomed for State vice councilor of the Jr. O. U. A. M.

Bound Brook.

Mr. and Mrs. William Skillman and family, of Skillman, were Memorial Day visitors with Mr. and Mrs. Joseph A. Skillman.

The annual meeting of the Woman's Missionary Society of the Congregational church will be held in the chapel tomorrow afternoon at o'clock. The subject will be "The Chinese Church and the Printed Page," led by Mrs. A. V. Kershaw.

Alfred Young, of New York, was a Memorial Day visitor with Mr. and Mrs. William D. Voorhees, of Beechwood Heights.

Fred Mathews, of Wilkesbarre, Pa., is spending a few days at the home of his parents at South Bound Brook.

Twenty-two new members were received into the Congregational church at the communion service yesterday morning.

Miss Laura Tantum, of Westfield, was a Sunday visitor with South Bound Brook friends and relatives.

Miss Edith Woodfield, of Philadelphia, is spending a few days visiting Mr. and Mrs. George Fisher, of South Bound Brook.

At the annual meeting of the Ladies' Aid Society of the Congregational church, held at the home of Mrs. Samuel H. Miller, these officers were re-elected: President, Mrs. W. B. R. Mason; vice presidents, Mrs. C. R. P. Fisher, Mrs. E. T. Davis and Mrs. F. A. Wild; secretary, Mrs. Henry C. Suydam; treasurer, Miss Elfreda Dunham. The hostesses, Mrs. S. H. Miller and Mrs. H. L. Moore, provided refreshments.

Mrs. Andrew K. Hageman, of Uniondale, near South Bound Brook, has been visiting Mr. and Mrs. R. S. Sanford at Morton, Pa., for a few days.

Joseph and Runyon Field, with C. E. Kelley and friend, from New Market, have gone on an automobile trip to Gettysburg.

South Plainfield.

Miss Goldie Herb, of Easton, Pa., is visiting her grandparents, Mr. and Mrs. James Thorp.

Mrs. J. Cruickshenk and daughter, Jessie, have returned home after spending a few days with relatives in Easton, Pa.

John McCaffrey, of Elizabeth, is spending a few days with his aunt, Mrs. P. F. Kaine.

Mr. and Mrs. George Sandherr are entertaining their niece, Miss E. Bradley, of Mauch Chunk.

Mrs. Oscar Farley, of Easton, Pa., is visiting her parents, Mr. and Mrs. A. R. Soper.

Mrs. Albert Randolph is entertaining her grandmother, Mrs. Boney, of Metuchen.

Miss Catherine Dolan, of Jersey City, visited Mr. and Mrs. Charles Thornton, on Decoration Day.

Miss Nellie Carter, of Fair Acre Farm, is visiting Mr. and Mrs. Charles Thornton.

John McCormic, of New Market road, has returned home after spending a few days with Brooklyn friends

Samuel Purnell, of Mauch Chunk, formerly of this village, spent Decoration Day with friends here.

Louis Pomponi, of New York, is visiting his sister, Mrs. Vincent Sanitoro.

Miss Lillian Hogan has returned to Montclair after a visit with her parents, Mr. and Mrs. J. Hogan.

NEW YORK AMUSEMENTS

At Proctor's Fifth Avenue, the bill for the first week in June is of such pleasing proportions that stay-at-homes and visitors to the metropolis should have no difficulty in choosing their favorite place for divertisement.

Makes You Sleep Soundly

A cold bottle of good, sparkling and delicious

Bartholomay Rochester Rienzi Beer

just before you go to bed will quiet your tired nerves, bring peaceful sleep and restore energy.

IT'S FINE

Distributed by

Henry Haurand
Plainfield, N. J.
Phone 229.

The headliners for the occasion are Marie McFarland and Madame T, the American Melba and the masked soprano, the greatest singing combination vaudeville has ever known. Second to them will come the two-a-day debut of Francis McGinn, the original Officer 666, in a screaming travesty on existing police exposures, "The Cop," an offering said to be so full of laughs that even District Attorney Whitman would laugh. Bunched in the race are Sam and Kitty Morton, without the younger Mortons, Sidney Jarvis and Virginia Dare, a handsome juvenile and a beautiful woman in songs, dances and repartee; Milton Pollock and Company in George Ade's playlet, "Speaking to Father," and Adler and Arline in a marvelous melange of mimicry. The remainder of the entertainment will be furnished by Mullen and Coogan in "Odd Nonsense;" Wilber C. Sweatman, ragtime clarinet viruoso; The Stanleys, silhouettists and the Alexander Brothers, juggling equilibrists.

—Accept all the luck that comes your way—but don't depend on its coming! If you want a job, advertise for it!

STYLISH — RELIABLE

WE BENEFIT OURSELVES BY BENEFITING OTHERS

Friendship stops when borrowing begins.

Patronage stops when deception enters.

The store that gives its customers one whit less than the best that's in them is not only INANE but INSANE!

Here's an illustration:

It cost us thousands of dollars a year to make certain "tailoring maneuver" in the selecting of exclusive models and the dictating of exclusive styles.

BUT WE DO IT because it places our garments clear out of competition and brings us more business.

The result is, Rothberg models do not possess the SAMENESS and TAMENESS that you see in almost every clothier's window.

In Clothingology, as in Life, you GET in exact proportion to what you GIVE.

SMART SUITS $10 to $25

STRAW HATS $1.50 to $5.00

SHIRTS 50c to $3.50

A word to the wise is—Rothberg's.

ROTHBERG'S

"Most Things Men Wear."
214 W. FRONT ST.
Proctor's is Next Door to Rothberg's.

Headquarters for Your Summer Wearables

Especially if you are particular as to quality, serviceability and style, and prefer a large and varied assortment to choose from; and also that you want to pay moderate prices for them, just what the things are worth; this then is your store and for the other people minded that way. You know

You Always Get More for Your Money at Tepper's

Tailored Suits $6.98, $7.98, $9.98

These suits are made of a splendid quality Ramie Linen in neat and stylish models. The tailoring is a feature of the garment, being of the very best workmanship and finish, and you have the regular sizes to choose from. For a serviceable summer garment, for either regular wear, outings or vacations you could not find anything better.

All Linen Summer Frocks

We are showing a varied assortment of styles; in Linen Dresses for summer. Blouse effects, two-piece styles, waist effects, models in contrasted colors and many models from the plainer numbers. All sizes are here from 14 up, while the prices commence at $4.98 and go up to $8.98. And there are models in other materials—Ratine, Corduroy, Linene, Percale, etc., etc., moderately priced.

STRIPED VOILE 15c YARD.

This has been selling at 18c a yard; we've reduced it to clear it out; a nice chiffon quality in broad stripes; 28 inches wide.

WHITE AND NATURAL SKIRTS $1.98 AND $2.98.

Smartly becoming models; made of high quality ratines, linens, piques, etc., in white and natural. Splendidly made and finished, and in the widest range of sizes.

Other Summer Skirts priced at .....$1.25, $2.49.

45-INCH FLOUNCING 98c YARD

Embroidered Flouncings for your lingerie dresses; in the most beautiful patterns, and a most high grade quality.

Summer and Outing Hats---Shapes and Trimmings

Our millinery department is always stocked with a wide assortment of both trimmed and untrimmed hats, in the very newest styles and ideas. And just now we are showing a fine collection of outing or vacation hats, including several Panama models.

We'll Enlarge Your Portrait Free

A beautiful enlargement of any photo you care to bring in will be given you on every three dollars worth of merchandise you purchase here. Ask the salespeople, they will explain and give you a coupon. Mind, it's absolutely free.

More For Your Money at—

Tepper's

PLAINFIELD, NEW JERSEY

SHAKER SWEATERS $3.98.

Made of heavy worsted, in all the regular sizes and the colors are grey, brown, navy and maroon; a regular $5.00 value.

VARLEY'S

"THE PARIS"--142 & 144 West Front St.--Plainfield

JUNE SALE of Desirable, Fashionable Wearables at Wonderfully Low Prices

At a time when they are most in demand—See show windows for prices. We are undisputed leaders in everything pertaining to garments for women, misses, children and infants, and are therefore in a better position to give you exceptional values.

Here's A Partial List of the Many Offerings

Ladies' Muslin Underwear at prices that will astonish the most skeptical; drawers and corset covers, value 35c, at **19c**

$1.00 white lingerie and tailored waists, in all the sizes; during this sale **39c**

Chiffon Waists that sold up to $8.; the sale price will be..... **3.98**

$1.00 Rustless Corsets while they last will be sold for, pair..... **69c**

Millinery—All trimmed hats, the balance of all the high grade hats that sold up to $10.00; this week's sale price **2.98**

Lawn Kimonas—Big variety of styles and sizes; 75c grade for **49c**

All the best sizes.

FIRST ROUND PLAY FOR SPRING CHAMPIONSHIP

The first round match play for the Spring championship, together with play for the President's and Oakmont cups were the principal events at the Park Golf Club, Saturday. In the championship play, W. P. Taylor defeated Dr. H. K. Carroll, 4 and 3; Peter C. Sweeny won from Samuel Townsend by default; R. V. Carpenter defeated Charles B. Morse, 3 and 1, and the match between U. G. Tingley and Nelson A. Miller was postponed to this week.

These scores were returned for the President's cup:

Royle T. Phillips, 109, 20-89; Charles B. Morse, 104, 15-89; H. H. Woodland, 105, 15-90; Dr. H. K. Carroll, 99, 9-90; Peter C. Sweeny, 98, 6-92; W. P. Taylor, 88, plus 5-94; C. W. Petty, 125, 30-95; Clarence J. Hand, 125, 24-101.

In the play for the Oakmont cup, C. B. Morse defeated H. L. Moodey, W. V. Byard defeated Dr H. K. Carroll, Royle T. Phillips defeated Frank W. Thompson, R. V. Carpenter defeated Charles B. Morse, W. P. Taylor defeated Dr. H. K. Carroll, W. V. Byard defeated W. E. Lough, Nelson A. Miller defeated Samuel Townsend and J. L. Watson defeated J. B. Betts.

HARTER PLAYING BALL.

Following his declaration made at the opening of the 1913 baseball season, Joe Harter is confing his baseball playing to the Worthington factory nine, where he is employed and in yesterday's double header with the Mohawk Giants he played center field in the first game. Harter got one hit and one run.

Y. M. A. A. PRACTICE.

In prepration for the second clash with the Somerville Klinkers, carded for next Saturday afternoon, the Y. M. A. A. baseball team's members will hold a practice on the Centre street diamond Thursday night. The Klinker contest will be staged at Somerville.

—Advertise in the Daily Press.

HEAVY HITTING WON FOR THE SAURERS

Sixteen Safeties Makes Victory of Royals a Soft One—City League Game.

Saurer's aggregation of baseball stars won another City League contest for that combination at the hands of the Royal Colored Giants Saturday afternoon, the final score being 10 to 8. The game was featured by the heavy hitting of the winners who pounded out a total of sixteen bingles.

The score:

SAURER.

	R.	H.	PO.	A.	E.
Teston, 1b.	1	2	10	0	1
Harriman, 3b.	2	2	1	3	1
Martin, 2b.	4	4	3	2	0
Patterson, cf.	1	3	0	0	0
Wilson, lf.	2	2	2	1	1
Dixon, rf.-p.	0	3	0	3	0
T. Jaeger, ss.	0	0	1	3	0
P. Jaeger, c.	0	0	10	3	1
Fulton, p.-lf.	0	0	0	1	0
	10	16	27	16	4

ROYAL GIANTS.

	R.	H.	PO.	A.	E.
Plummer, ss.-3b.	2	1	0	2	0
Valentine, rf	1	1	0	0	0
Coleman, cf.	0	2	1	1	0
Kline, lf.-p.	1	1	0	1	0
Maiden, 1b	0	1	5	2	1
Simmons, 2b.	1	1	3	1	0
Ford, c.	1	1	17	1	0
Brown, p.-lf.	1	0	0	0	0
Jackson, 3b.	0	0	0	2	0
Williams, ss.	1	0	1	1	0
	8	8	27	11	1

Score by innings:

Saurer	3 0 3 0 0 3 0 1 0—10
Royal Giants	0 0 0 0 0 0 1 7 0 0— 8

Summary—Two base hits, Martin 2, Patterson, Wilson, Dixon, Coleman, Kline, Maiden, Ford; base on balls, off Fulton 6, off Dixon 3, off Brown 3, off Kline 3; hit by pitched ball, by Fulton 1, by Dixon 1; double plays, Martin to Teston 2, Wilson to Teston; three base hits, Martin, Wilson; strike outs, by Fulton 4, by Dixon 3, by Brown 7, by Kline 7; stolen bases, Teston 2, Patterson Harriman, P. Jaeger, Simmons, Valentine, Kline, Ford Brown2, Plummer 2.

SPECTATOR INJURED WHILE WITNESSING BALL CONTEST

George E. Hayes, the twelve-year-old son of Mr. and Mrs. E. H. Hayes, of Denmark road, one of the spectators at the baseball game played between the West End Civic Association and the Netherwood Residents' Association, Saturday afternoon, on the Netherwood field, was injured by a batted ball and is confined to his bed as the result of the accident, which occurred during the contest. Young Hayes was standing near the first base line when the batter hit the ball with the tip of the bat, sending the sphere with terrific speed toward the boy who was hit below the eye.

Aside from a severe gash near the temple he is suffering from shock and is confined to his bed today under a physician's care. After the accident the injured youth was taken to his home but at that time he was not thought to be hurt badly.

CITY LEAGUE MEETING.

A special meeting of the City Baseball League will be held at the West End Athletic Club, Wednesday night. All managers and captains are requested to be on hand at that time as business of importance will be transacted.

—Press want ads pay.

Y. M. A. A. BASEBALL MEETING.

Manager William Conger wants to see all of the members of his baseball team at his home Tuesday night when an important meeting will behold.

FIRST BAPTISTS AT A MUSICAL SERVICE

Last of Series for the Season of an Exceptionally High Order.

The quartet and chorus choir of the First Baptist church gave its last special musical service of the season last night, singing the cantata, "Penitence, Pardon and Peace," by Maunder; "Sanctus," from the Messe Solonelle, Gounod, and as an offertory, a selection from the oratorio of Eli, by Costa. The service was attended by a very large congregation and the music was greatly enjoyed.

The service began with a selection, "Adagio," Mozart, by Miss Florence Wohlfert, violinist, and Howard Case, organist. The solo parts were taken by Miss Elizabeth St. Ives, soprano; Miss Jessie Haynes, contralto; William Holmes, baritone, and George Smith, tenor. During the special numbers the congregation joined in singing "I Heard the Voice of Jesus Say," and "Ten Thousand Times Ten Thousand."

The work of the soiotsis was especially pleasing, Miss St. Ives being in excellent voice and her singing was delightful in the solo parts. This was also true of Mr. Holmes, who had considerable solo work. He sang with much expression and feeling. The singing by Mr. Smith and Miss Haynes was also of a high character. The chorus was up to its usual high standard, the singing showing great care in training.

CHILDREN'S DAY AT ALL SOULS' OBSERVED

Children's Day was celebrated yesterday morning at All Souls' Unitarian church, marking the closing of the Sunday-school for the season. The school sang hymns and took part in a responsive service, after which there were recitations by Albert Greene, Stephen Haff, Jr., Constance Mumford; solos by Katherine High and Miss Dorothea Lawrence and a song by a quartet comprising the Misses Lawrence, Selden, McAuliffe and Master Ralph Slonim.

Rev. Arthur E. Wilson, the pastor, preached a sermon on the theme, "Good Foundations," telling the children to bild up their life structures on the foundations of honesty, temperance, industry, kindness, studiousness and the Bible. The service was largely attended.

A REMOVAL.

Mrs. George H. Parker, formerly of 175 East Front street, has removed to 558 West Fifth street, corner Plainfield avenue, where she has opened a bakery and is engaged in the decorating and catering business.

—For quick results use Press want ads.

—Among the offerings at Neuman Bros.' tomorrow will be a fine assortment of Jersey strawberries. **

IMPRESSIVE ILLUSTRATION OF POPULARITY OF RACING WHEN 30,000 ATTEND FIRST REVIVAL OF THIS SPORT IN N. Y. STATE.

IMMENSE THRONG WATCHING THE RESUMPTION OF RACING AT BELMONT PARK

New York has demonstrated that the "sport of kings" is truly the king of sports. The revival of horse racing, even in the opinion of disinterested persons, has the approval of the public. There was no mistaking the sentiment of the populace at the revival of the sport at the Belmont Park course, where a crowd variously estimated at 30,000 and 35,000 watched the scenes with animation and cheered with wild delight as the thoroughbreds, the best in the land, raced around the course.

Men who like baseball as well as horse-racing said the attendance at Belmont Park, the enthusiasm, the interest and the joy of the throng, indicated to them that baseball, with all its popularity and the uncertainties which add to its attractiveness, is not on a par with horse racing with the public.

Men of prominence in all walks of life were free to assert that there will never again be struck a death blow to racing, merely for the reason that the public had shown its approval of it beyond question. Many noted persons were present, including Mr. and Mrs. Perry Belmont, Mr. and Mrs. August Belmont, Justice and Mrs. Pendleton, Mr. and Mrs. Theodore Roosevelt, Jr.; James Regan, Mr. and Mrs. William Willcox, Mr. and Mrs. H. P. Whitney, Mr. and Mrs. W. K. Vanderbilt, Richard Harding Davis and other society leaders.

Plainfield Daily Press

Published Daily except Sunday, by the PLAINFIELD PRESS COMPANY, 105 North Avenue.
Entered at the Plainfield, N. J., Post-office as Second Class Mail Matter.

Leslie R. Fort and Ralph L. Morrow, Editors and Managers.

TELEPHONE PLAINFIELD 1300.
Private Branch Exchange connecting all departments.

Two cents a copy. Ten cents a week. $5.00 a year in advance. Delivered by carrier or by mail. No extra charge for papers mailed to points in the U. S. and Canada.
Any subscriber failing to receive a single issue will confer a favor by notifying the business office.
Advertising rates mailed on application.
Copy for change of Advertisements to ensure change for same day must be at the office by 9:00 a. m.

JUNE 2 IN HISTORY.

1783—Washington furloughed the soldiers of the Revolution.
1800—First municipal court established in Boston.
1866—Fenians defeated at Ridgeway, Ontario.
1875—Charlotte Cushman made her final appearance on any stage as a reader at Easton, Pa.
1882—Giuseppe Garibaldi, Italian liberator, died. Born July 22, 1807.
1884—Five states of Mexico revolted against President Gonzales on account of the stamp tax.
1892—The "High-Water Mark" monument was dedicated at Gettysburg.

Plainfield, N. J., June 2, 1913.

CANADA WOULD EXPAND.

Not to find the pole but to ascertain if possible the existence of a large body of land within the arctic circle, which many scientists believe surrounds or includes the pole itself, is the mission of Vilhjalmur Stefansen. In the course of a few days the intrepid explorer will join the other members of the expedition at Equismault, B. C., and they will sail in the steam whaler Karluk for Nome, the rendezvous of the expedition. The entire expenses are to be borne by the Canadian government and if the unknown land is found formal possession will be taken in the name of Canada.

Although two other expeditions with similar objects in view, the Amundsen expedition under the Danish flag, and the McMillan expedition under the American flag, are preparing to start for the far North to find the "unknown continent," there will be no race between the three expeditions, only friendly rivalry. As the three expeditions are taking different routes, many hundreds of miles apart, they will in no way interfere with one another and may not even come in contact with each other.

If Commander Stefanssen should find the continent, he will first establish a base of supplies before starting for the inteior on an exploring tour. The expedition is well provisioned for several years, but expects to help out the larder by shooting musk oxen, caribous and other animals which are believed to be plentiful in those regions. Even if everything goes well, it is not expected that the expedition will return to civilization before the end of three or four years. The smaller vessel will make an annual trip to Alaska to keep up communication between the explorers and their friends.

Former President Roosevelt has suffered little from slanderous tongues in comparison to the late President Cleveland. The latter, however, evidently considered it beneath his dignity to take notice of the outrageous falsehoods of which he was made the victim and in consequence there are some today who may give some credence to the lies. Mr. Roosevelt, on the other hand, probably had the conviction that it was due to him to disprove the stories while he is living and thus when he he is dead and gone to have no man reflect upon his character.

The open air service inaugurated yesterday by Grace Episcopal church is a wise innovation. There are many good people who do not care to attend a service during the heated season but who would welcome an opportunity to do so when the service is held out of doors. The open air service also attracts those who seldom if ever attend religious meetings.

Six cents damages was entirely adequate considering the source of the slander against T. R. The obscure editor hardly could do him that amount of harm.

The tenth annual horse show of the Plainfield Riding and Driving Club to be held at its park on Thursday, Friday and Saturday, promises to eclipse all previous exhibitions. That is saying a good deal for the local show has a national reputation as being among the very best in the country.

Japan proposes to reply to Secretary of State Bryan's note, but is not Japan rather inconsistent? A foreigner is not allowed to own land in the Flowery Kingdom, and Japan's ally, Great Britain, has similar laws against such ownership and yet Japan has never made any protest to London.

"We have no farmers in this country; they are clod-hoppers.—Rev. Dr. Madison C. Peters.

And we have some ministers who ought to be at the head of a circus.

Stokes and Fowler have thrown their hats in the ring, but the two pieces of headgear don't seem to be attracting much attention.

The "Antis" plan to effect an organization here this week. Now wouldn't it be real fun to have a joint debate?

Enter, the Sweet Girl Graduate.

AGED CLERIC IS IN CRITICAL CONDITION

Rev. Dr. Whitney's Hip Dislocated by Fall and He is Still Unconscious.

Rev. Dr. George H. Whitney, of First place, president-emeritus of Centenary Collegiate Institute, is critically ill at his home, the result of a fall a few days ago when he dislocated his hip. He remains in an unconscious condition most of the time and owing to his advanced years and weakened physical condition, much anxiety is felt concerning the outcome of the injury.

Since resigning the presidency of Centenary Collegiate Institute, Dr. Whitney has lived more or less in retirement, devoting his time occasionally to preaching and literary work. He gave up the greater part of his life to educational work and his mind has always been a fund of knowledge on various topics of general interest.

TWO PLAINFIELDERS TO GET YALE SHEEPSKINS

Murray Rushmore, son of Mr. and Mrs. Townsend Rushmore, of Stelle avenue, and William Lyman Campbell, son of Mr. and Mrs. George H. Campbell, of Grove street, will be graduated from Yale University this month. They prepared for college at John Leal's School.

Mr. Rushmore won the local Yale Club's entrance prize. He is a member of Wolf's Head, A. D. Phi Sigma Xi, the high stand society, rowed on the sophomore crew and was on the freshman football and crew squads. He is a member of the Corinthian Yacht Club.

Mr. Campbell will enter Boston "Tech" in the Fall.

OPEN AIR SERVICES AT GRACE EPISCOPAL CHURCH

Following the English custom, the Rev. E. Vicars Stevenson, rector of Grace church, inaugurated open-air religious services on the parish house lawn yesterday afternoon. There were over 125 persons present. Rev. E. C. Chorley, of Garrisons, N. Y., was the special preacher. He spoke on the subject of "Daniel." Mr. Stevenson read the Scriptures and offered the prayers. The service was made of special interest through the presence of the vested choir, singing several familiar hymns in which the congregation joined heartily.

The rector announced that these meetings would be continued every Sunday afternoon throughout the summer months, weather permitting. In England this custom has been in effect for many years and has proved a success.

Warning the younger generation against surrendering to temptation, Rev. Douglas McLellan, F. R. G. S., pastor of the Everton Valley Presbyterian church, of Liverpool, England, a son-in-law of Mrs. I. W. Cochran, of Watchung avenue, preached an eloquent sermon in the Crescent Avenue church yesterday morning, taking "Temptation," as his subject.

OFFENDER UP AGAIN.

James Turner, colored, of West Fourth street, who has served one year in the county jail for forgery, was held in $300 bail to await the action of the grand jury this morning, when arraigned before City Judge DeMeza charged with stealing a bicycle belonging to Joseph N. Moore, of 920 Hillside avenue.

—Advertise in the Daily Press.

EIGHT FANWOOD PUPILS TO ENTER LOCAL HIGH SCHOOL

Eight members of the graduating class of the Fanwood grammar school plan to enter the Plainfield High School next fall at the expense of the Fanwood Board of Education. They are Walter VanHoesen, Allen Davis, George Manning, John Morel, Carouso Lewis, Catherine Kinney, Frederick Herbst and Gertrude Head. Final announcement has not been made as yet concerning the presentation of diplomas but the class has an enrollment of eighteen, a majority of whom will be graduated.

The commencement exercises will be held either in the Fanwood school or the Baptist church at that place, Thursday evening, June 19. The class roster consists of Frederick and Charles Herbst, Bradley Barret, Lillian and Hilda Hodgson, Walter VanHoesen, Allen Davis Louis Corrona, Bessie Sargent, Ida Farley, George Manning, John Morel, Gabriel Groletto, Carouso Lewis, Gertrude Head, Catherine Kinney, Russel Johnston, William Beeken and Walter Anson.

PERSONAL.

Mr. and Mrs. George Fairchild and daughter, of Hoboken, are visiting Mr. and Mrs. J. J. Stahl, of Grandview avenue.

Mr. and Mrs. H. C. Brokaw, of New York city, have returned after visiting Mr. and Mrs. B. Vail, of Mountain avenue.

Mr. and Mrs. Fred Sandford, of Syracuse avenue, have returned from a week's automobile trip through Delaware Water Gap, Mt. Pocono and other points of interest in Pennsylvania.

SENIOR EXAMINATIONS.

Senior class examinations will start at the North Plainfield High School tomorrow afternoon continuing for the rest of the week, and the other three undergraduate bodies will be tested starting one week from today. Pupils having an average of 85 per cent. or over in any subject are exempt from the examinations in that particular study.

MISS McCUTCHEON ENGAGED.

Announcement is made of the engagement of Miss Dorothy McCutcheon, formerly of this city and now of Washington, Conn., to George Grandy, of this city and Norfolk, Va.

CHASE TRADED.

Hal Chase, star first sacker of the Yankees, has been traded to the Chicago White Sox in exchange for Bill Borton and Rolli Zelder, two infielders.

THE TEMPERATURE.

The temperatur ereport from The State Trust Company today is as follows: 9 a. m., 66 degrees; 11 a. m., 74 degrees; 1 p. m., 80 degrees.

A Substitute.

According to a Cincinnati banker, who lives at the Plaza hotel in New York, an English guest at that hostelry was recently presented with a bunch of handsome roses. He took them to his apartments and found no suitable receptacle. So he placed them on the table and wrapped them in a wet newspaper while waiting for the boy to answer the bell. When the youngster came the Briton said, "Bring me—aw—a rose jar." The boy saluted and went away. After a lapse of time he returned. "Beg pardon, sir," said he "but what was it you wanted?" He didn't understand. "I want a rose jar—aw"— said the Englishman very distinctly. "A rose jar—aw. Quite so." The boy went away again. In due time he returned bearing something in his hand. "The bartender," said he "thinks mebbe you've got mixed on the names of these American drinks. He says he thinks you meant a mint julep."

Disinclined to Matrimony.

Among the non-Burmese tribes that live in Burma women are not thought much of. The Banyak or Banyaugs, for instance, will not marry unless they are ordered to do so, and the prospective bridegroom often has to be dragged to the bride's house. It is left, however, to the Was to reach the depths of ungallantry, for with them marriage is a question of sale or exchange. A prepossessing bride is estimated at a few buffaloes. One who is ill favored may be had in exchange for a pair of fowls or even a dog.

The Problem Was Clearly Untenable.

Dorothy, a little first grader in the city schools, has a small brother who is considered an angel child by no one but mamma, so when teacher gave Dorothy this problem, "If your mother should give you 5 cents for keeping Jack while she goes to market on Saturday how much would you earn in six weeks?" she readily replied, "Why, Miss Hudson, I wouldn't keep that naughty boy if mamma gave me a quarter!"—Kansas City Star.

A New Experience.

"Dropped a little at roulette while I was abroad," remarked the ice man.

"Can't beat that game," said the coal man.

"Wasn't trying to. I just wanted to see how it feels to lose money."—Louisville Courier-Journal.

Where It Was.

"Why don't you get some labels on your suit case to show where it's been?"

"The pawnbrokers don't furnish labels."—Louisville Courier-Journal.

—Use a Press want ad.

—For quick results use Press want ads.

Warner's Dust Proof Corsets

Fit for a Bride

Many exquisite fabrics and charms of trimming will delight you in Warner Corsets, but in grace of cut and perfect proportion, even the lowest-priced model is "fit for a bride."

Even the extra-long skirts are so finely flexible that every wearer, whatever her size, may know the untrammeled ease without which no Corset may be pronounced a perfect foundation for figure-elegance.

All the Warner Rust-Proof Models here, under the satisfying Warner guarantee.

Price $1 to $3

CHILDREN'S WEEK

In the Shoe Department

In anticipation of Children's Day we have arranged a special sale of children's goods in our Shoe Department.

There's Boots, Pumps, Ankle Ties and Oxfords for the girls.

Boots and Oxfords like "dad's" for the boy, in black, tan or white. Too many styles and prices to mention them all, but they range according to size

From 75c to $3.50

Women's Silk Stockings

We invite special attention to our stock of women's Silk Hosiery. Without a doubt the largest and best in town. Of course, you can buy stockings at 25c, 50c and $1 at any store, but we claim to offer you better qualities for the same price than you can get elsewhere. Many of the lines we feature are sold exclusively by us. The very next time you need stockings try some of our makes and let us prove our claim.

AT 25c A PAIR
Boot style, silk hose, in black and tan colors.

AT 79c A PAIR
Boot style silk hose in black only.

AT $1.00 A PAIR
Silk hose with lisle tops, in black, white and tan.

AT $2.00 A PAIR
McCallum's heavy silk hose in black only.

AT 39c A PAIR
Boot style silk hose in black only.

AT 50c A PAIR
Boot style silk hose in black, tan and white.

AT $1.25 A PAIR
Pure thread silk hose, in black, white and colors.

AT $1.50 A PAIR
McCallum's pure thread silk hose in black, white and tan.

A Sale of Wash Fabrics For 15c
Presenting values up to 25c a Yard

In the lot you'll find yarn dyed striped voiles, mercerized sateens, yarn dyed crepes, fancy figured dimities, 32-inch dress ginghams, yarn dyed tissues, serpentine kimona crepes, etc.

CHILDREN'S SHOES Woodhull & Martin Co. WOMEN'S SHOES

"The Store That Gives You 5 Per Cent. Profit Sharing Coupons."

YOUNG PEOPLE TO GIVE ONE OF PENERO'S PLAYS

Under the auspices of the Young Women's Guild of the Holy Cross church a play entitled "In Chancery," by Pinero, will be given in the Parish House tomorrow evening at 8:15 o'clock. A social time and refreshments will follow.

The following will take part in the play: Charles Cregar, Charles Roll, Atwood Gidings, Estis Small, Guy Peck, Jr., John Sinclair, Jack Hull, Ray Pla, the Misses Bertha Kellar, Mildred Sinclair, Agnes Van Ordeen, Marjorie Burtis and Ann Hull.

PARALYSIS FATAL TO JAMES WHEALEN

James Whealan, aged 78 years, formerly of West Fifth street, this city, died last night at the home of his son, James Whealan, on Central avenue, Newark, where he had been living. While in this city he was a landscape gardner and was well-known. His death was due to paralysis.

The funeral will be held at the late home in Newark tomorrow afternoon at 3 o'clock. There survives a son, James Whealan, two granddaughters and two grandsons and a niece, Mrs. John F. Flynn, of West Front street.

COLLUCCI FINED $10.

Testimony taken in the city court this morning before Judge DeMeza when Andrew Collucci, of 827 North avenue, was arraigned on a charge of allowing his goat to run at large revealed that his wife had milked the animal while one of their children was suffering from scarlet fever. Six other children of the couple later were attacked with the disease. Several neighbors testified against Collucci and as a result he was fined $10.

ENGAGEMENT ANNOUNCED.

A surprise party was tendered to Miss Lillian V. Armstrong at her home on East Sixth street, Saturday evening, at which time her engagement to John Archibold Lloyd was announced. The wedding will take place the latter part of this month.

—Neuman Bros. will have for tomorrow's trade a large and choice assortment of fruit and fresh vegetables. **

Headquarters for
GIBSON'S
RYE
E. C. WESCOTT,
115 East Front Street.

SAY ROOSEVELT'S STRONG PHYSIQUE DEFIES SOBRIETY ATTACKS

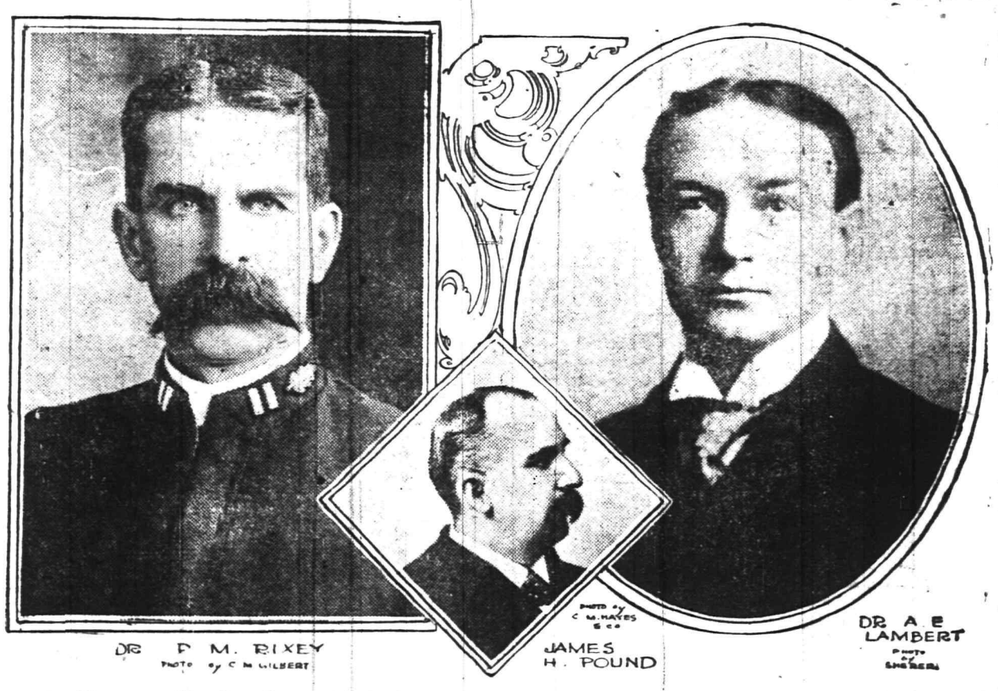

Dr. Rixey was Theodore Roosevelt's White House physician and Dr. Lambert his family physician. Under the direction of Mr. Pound, chief of Mr. Roosevelt's counsel, they gave testimony indicating that Mr. Roosevelt's physical vigor, his functional perfection, his violence of exercise and his immense capacity for work could not exist in the person of one who got drunk frequently.

ADVERTISE IN THE DAILY PRESS

CITY NATIONAL BANK
PLAINFIELD, N.J.
ORGANIZED 1875

HOW MONEY INCREASES

There is one sure, safe way to make money and that is to save it and deposit it in the bank promptly. If this is done regularly, your funds will soon multiply, aided by the interest added to your account.
Let us help you. Come in and open an account now.

4% Interest paid on Savings Accounts.

James McCreery & Co.

34th Street New York 23rd Street

"McCreery's"

JUNE SILK SALE

Sixty Thousand Yards of Fashionable Dress Silks of every description, are now being offered at midsummer prices.

In addition, on Tuesday, June 3rd

10,000 Yards of Black and White Novelty Summer Silks. value 1.25, 75c yd.

5,000 Yards of Washable Shirting Silks in a variety of styles and colors or White. 75c yd. value 1.25

Special Sale

FINE REAL LACES

On Tuesday, June 3rd

A large assortment of Antique and Modern makes, including many exclusive designs.

1/3 and 1/2 Less Than Former Prices

Real Cluny Laces.....18c to 5.95 yd. value 25c to 11.95

Real Irish Laces.....10c to 9.50 yd. value 15c to 15.75

Real Valenciennes Laces.....20c to 6.95 yd. value 30c to 10.75

Real Binche Laces.....40c to 7.50 yd. value 65c to 11.95

Real Filet Laces.....40c to 5.95 yd. value 60c to 9.75

Real Lierre Laces.....1.50 to 4.95 yd. value 2.25 to 7.95

Real Milan Laces.....1.95 to 6.25 yd. value 2.95 to 13.50

Real Bohemian Laces.....95c to 6.25 yd. value 1.95 to 12.95

Real Carrick-ma-cross Laces..1.95 to 9.75 yd. value 3.25 to 15.50

Real Point Applique Laces...1.95 to 18.50 yd value 2.95 to 25.00

Real Bruges Laces.....1.10 to 7.50 yd. value 2.25 to 15.75

Real Venise Laces.....95c to 18.75 yd value 1.50 to 30.00

Real Duchesse Laces.....95c to 12.95 yd. value 1.75 to 18.50

Real Point Laces.....2.95 to 37.50 yd. value 4.95 to 58.00

FUR STORAGE

Dry Cold Air—New Improved Method.

Storage Vault on Premises.

Furs, Fur Trimmed Garments and Rugs received for storage.

Charges for alterations and repairs are lower during the Summer months.

Telephone 6380 Greeley.

34th Street 23rd Street

FISH PROMISED 15 YEARS AGO HAVEN'T ARRIVED YET

Paterson, June 2.—For fifteen years Edward Acker, a Greenwood Lake guide, has been trying to fulfill a promise to deliver a mess of fish to Charles Robinson, acting clerk of the police court, but the toothsome morsels are still to come.

In that time Acker has frequently had the fish, come to town, met fish lovers who had money and later landed in court. He always received a suspended sentence. This was true Saturday, when he once more appeared in the presence of his intended beneficiary. This time Sergeant Ryan got the fish for a consideration.

The pledge was made by Acker, who wanted to show his appreciation of the efforts made by Robinson, then a policeman, in getting him released from prison. The clerk is still hoping that the pledge will be carried out.

CHRISTIAN FIELD.

Samuel Aldine Perrine, of Newark, will deliver his famous lecture, "Among the Head Hunters or Wild Men of Assam," tomorrow night at the Park Avenue Baptist church. The lecture will be illustrated by stereopticon views. A silver offering will be received.

Children's Day exercises will be held Sunday morning at 11 o'clock at the Park Avenue Baptist church. Mothers are invited to attend and bring their babies.

The Ladies' Aid Society of St. Peter's Lutheran church will hold its monthly meeting at the residence of Mrs. Charles Moldenke, at Watchung, on Thursday afternoon at 2:30 o'clock. The members will take the 1:45 o'clock Somerset street trolley and a stage will met them at the terminus.

The Woman's Home Missionary Society of the First M. E. church will meet in Vincent chapel tomorrow afternoon at 3 o'clock.

The official board of the First M. E. church will meet Wednesday night after prayer meeting.

The annual meeting of the Epworth League of the First M. E. church will be held in Vincent chapel Friday night at 8 o'clock. Officers will be elected and reports for the year presented.

The Women's Missionary Societies of the First Baptist church, foreign and home, will hold a union meeting tomorrow. It will be an all-day sewing meeting and lunch will be served at noon.

The women of the Baptist churches of the city are invited to the home of Mrs. Arthur M. Harris, Wednesday afternoon at 3 o'clock to listen to interesting echoes from the Northern Baptist Convention held at Detroit. Mrs. E. O. Silver, of East Orange, and Mrs. Gabriel Reid Maguire will speak.

During the month of July the congregation of the First Baptist church will hold its Sunday morning and evening services at the Seventh-Day Baptist church, having accepted the kind offer of the officers of the latter church. The Sunday-school will meet at its own church as usual at 9:45 o'clock. The mid week prayer meeting will also be held there. No services will be held in the First Baptist church during August.

The Ladies' Christian Work Society of Trinity Reformed church will meet this afternoon at 2:45 o'clock.

The Teachers' Training Class of Trinity Reformed church will meet tonight at the home of F. E. Smith, 607 Central avenue.

The Loyal Band of Trinity Reformed church will hold a strawberry festival at the church tomorrow night. The Dutch Arms Band will play.

The Junior Christian Endeavor Society of Trinity Reformed church will hold a consecration meeting Wednesday afternoon.

The General Synod of the Reformed Church in America will meet at Asbury Park on Thursday. Elder Robert Clark, Jr., will represent Trinity Reformed church, with the pastor, Rev. J. Y. Broek.

The Young Women's Mission Band of Trinity Reformed church will meet in the church parlors Friday afternoon for sewing. This will be the last meeting of the season.

Seventeen members were received at the communion service at Trinity Reformed church yesterday morning, nine by letter and seven on confessions.

The Dutch Arm Band of Trinity Reformed church will give a concert festival Tuesday night, June 24.

The Men's Bible Cass of the Crescent Avenue church has adjourned its weekly meeting until October 5.

Children's Day will be observed at the Crescent Avenue church on Sunday morning.

The monthly meeting of the Women's Home Missionary Society of the Crescent Avenue church will be held in the church parlors, Friday afternoon at 3:30 o'clock.

The children of the primary department of the Crescent Avenue church, including the members of the cradle roll, will have their annual party at the home of Mr. and Mrs William D. Murray, 205 West Ninth street, Saturday afternoon from 2:30 to 5 o'clock.

The Sunday-school orchestra of the First M. E. Bible school will meet Thursday night for rehearsal of the Children's Day program, under the direction of Clifford A. Braider.

Store Closes Saturday at 9 p. m.

HAHNE & Co.

IMPORTERS NEWARK'S STORE BEAUTIFUL Broad, New and Halsey Streets. RETAILERS

We Give & Redeem Surety Coupons

Embroidery Sale Extraordinary

Half Regular Prices on Many Lots

We have gathered for this occasion large lots of beautiful embroideries for Summer garments. You will find just such embroideries as you require for any purpose in these lots and in almost every instance prices are just half what they really should be. Embroidered Robes and Laces, too, are equally low-priced in this sale.

5,000 Yards Cambric, Nainsook and Swiss Edgings, Insertings and Skirtings, all on good cloth, with well-finished edges; values to 25c the yard; special priced.....12½c

Swiss and Nainsook Embroidered Flouncings—Open English eyelet designs and ruffled flouncings; specially desirable for children's dresses; 22 and 27 inches wide; values to 98c the yard; special priced 59c

Embroidered Voile Flouncings, 42 inches wide; blind work designs; 12 pretty patterns to choose from:

Values to $1.00 the yard, at 50c.

Values to $1.98 the yard, at 98c.

Embroidered Ecru Batiste Flouncings, 40 inches wide; values to $2.50 the yard, at.....$1.25

Swiss and Nainsook Embroidered Flouncings—Many choice new and exquisite designs to select from; 42 inches wide; values to $4 the yard; marked at only.....$1.98

EMBRODIERED ROBES.

Some of the prettiest Embroidered Robes we have ever shown at moderate prices are in these lots; ready for special selling this week.

These robes are semi-made of lawn, batiste, voile and crepe, in white, ecru and colors, and all have materials for the full dress:

Robes worth to $10.00, marked at $5.00.
Robes worth to $12.50, marked at $7.50.

LACES IN THE SALE.

2,000 Yards Ratine Lace Bandings, in white and ecru shades; 3 to 6 inches wide; specially desirable for trimming Summer dresses, hats, etc.; values to $1 the yard; an extra special feature at only 25c

Shadow Lace Flouncings—9 to 12 inches wide, in a variety of the choicest of this season's designs; values to 50c a yard; special priced.....25c

Washable Laces—Edgings, Insertings and Bandings, in Cluny, Torchon and Valenciennes:

Values to 10 a yard to go at 5c.
Values to 20c a yard to go at 9c.
Values to 35c a yard to go at 19c.

A Most Remarkable Offering of Women's

$2-$3 Pumps & Oxfords $1.20

Upwards of 5,000 pairs of up-to-date fashionable low shoes go in this big sale which we open tomorrow morning.

These are not by any means unworthy or out-of-date shoes—do not let the price create that idea. They are new, fashionable, dressy Pumps and Oxfords of White Canvas, Gunmetal Calf, Patent Leather, Tan Russia Kid and Black Vici Kid. You'll have not trouble at all picking shoes to please you and to fit you, and surely you will need a number of pairs of these shoes at this price for wear thruout the outing season.

White Canvas Ties, with ankle straps and without ankle straps, as you wish.
Pumps of Gunmetal and Patent Leather, with both welt and turned soles.
Tan Vici Kid and Black Kid Oxfords.

Some of the shoes are of a kind that would sell at $2 a pair; others are worth $2.50 and many would readily retail at $3. You may take your pick of the lot for only.....$1.20

We are selling the famous **James A. Banister** Men's $7 Shoes and Oxfords at only **$5.50.**

Hahne & Co. Newark, N. J.

June Sale of Summer Blouses

7,100 Blouses from Seven Different Makers

Every blouse is fresh as June itself. Some of the models are not more than two weeks old. Majority are not more than six weeks old. Lingerie, cotton crepe, linen, voile, tub silk, striped china silk, crepe de chine, white chiffon swiss.

—27 styles at $2, regularly $2.75
—blouses at $2.50, regularly $3.50 to $4.50
—blouses at $3, regularly $5
—blouses at $3.75, regularly $6 to $7.50
—blouses at $5, regularly $7.50 and $8
—blouses at $6, regularly$10
—blouses at $6.75, regularly $10

To enumerate the styles would be impossible. That many of them have hardly been seen in New York at the regular prices answer for their newness.

We promise you they are the best we can recall ever having presented in a first of June occasion.

Linen and china silk waists as well as cotton, even for $2.

Wonderful embroidery effects in color; charming hand-embroidered blouses and quantities of fine laces, make the collection most interesting.

In it will be found high as well as low necks, long and short sleeves.

There is an exquisite model at $6.75—white chiffon with shell pink lining.

The entire Main Aisle and much of the Blouse Store on the Third Floor, Old Building, will be devoted to this June Sale.

JOHN WANAMAKER

Broadway at Ninth, New York.

THE COLONEL'S ARRIVAL AT MARQUETTE CAUSED A STIR.

MR. ROOSEVELT ARRIVING AT MARQUETTE, THE MAN WITH THE DERBY IS GEORGE SHIRAS

W. P. BELDEN CHIEF ATTORNEY FOR THE DEFENSE

OFFICE OF IRON ORE, MR. NEWETT'S NEWSPAPER AT ISHPEMING, MICH.

The arrival of Colonel Roosevelt at Marquette, Mich., where the trial of his ten thousand dollar libel suit against the editor of the Iron Ore, who attacked his sobriety, took place, caused a great stir in the town. Crowds met the train and escorted the Colonel to the home of George Shiras.

PERSONAL.

Mr. and Mrs. E. Frank Vail have removed from Union street to Putnam avenue.

Mrs. Ivan Babcock, of Clinton avenue, was removed to Muhlenberg Hospital yesterday to undergo an operation for appendicitis. She was reported this morning as resting comfortably.

Mr. and Mrs. Isaac Kugleman, of New York city, are visiting Mr. and Mrs. Hiram A. Woodruff, of Westervelt avenue.

MRS. REYNOLDS' BOOK.

The June Forum contains a story "The Little Red Book," by Minnie J. Reynolds, of Newark, State organizer of the New Jersey Women's Political Union. In its biographical notice of the contributors of the month the Forum speaks of Mrs. Reynolds' work for the equal suffrage movement in this and other States. Mrs. Reynolds is well known in Plainfield, where she spent the month of March as the guest of Mrs. Francis de Lacey Hyde. She spoke and organized throughout the county at that time. The story is laid in Sicily, where Mrs. Reynolds lived for a time.

—One of the next one hundred people who buy real estate in this city, would probably find that property of yours to be exactly what he wants. Give him, in a Press ad, sufficient facts to persuade him to investigate.

COFFEE

Our Coffees and Teas are noted for their superior quality and flavor

Java and Mocha Maricaibo
Old Government Java

TEA

Formosa-Oolong

NEUMAN BROS.

GROCERS

Watchung Ave. and Fifth St. Telephone 760
Efficient and Rapid Delivery Service to All Parts of the City

Mono Storage

SAFE, SOUND, SECURE

A Building of Concrete and Steel

WAREHOUSE

North Avenue

OPP. FREIGHT HOUSE

125 East Front Street

HAND'S EXPRESS CO.

OLD RELIABLE

STORAGE

All Rooms Separate, Light and Dry
Furniture Packed and Shipped

Office 69 Somerset St. 'Phone 541

Wedding Gifts

If looking for something out of the usual and yet at a moderate price, we show Mezzotint Engravings in color, some of Limited Editions, French and Colonial Mirrors and the newest in Picture Frames, including a choice selection of Hand Carved Frames, very appropriate for a Gift or for your own Home.

SWAIN'S ART STORE

317 WEST FRONT STREET. 5 21 1mo

AMUSEMENTS.

PROCTOR'S

THE HOME THEATRE
MOTION PICTURES
VAUDEVILLE
DAILY, MATINEE AND NIGHT
AT 2 P. M., 7 P. M., 9 P. M.
NEW COMPANIES
MONDAY AND THURSDAY
TODAY'S VAUDEVILLE

Svengali, The World's Greatest Mystery, How Is It Done? The Great Barnetti, Pantomime Musical Comedy; Pauline Welsh (Mrs. "Bud" Fisher), Singing Comedienne; Gertrude Lee Folsome & Co., "The Golf Cure;" Lawrence & Bonelli, Blackface Comedians, and Photo Plays, Baseball Scores.

ORGANIZED 1864

THE

FIRST NATIONAL BANK OF PLAINFIELD.

A COMMERCIAL BANK WITH SAVINGS and SAFE DEPOSIT DEPARTMENTS.

FOUR PER CENT. INTEREST PAID ON SAVINGS ACCOUNTS.

—For quick results use Press want ads.

AUCTIONEERS.

MURRAY'S

Storage Warerooms

At 326 to 332 West Front Street, near Grove Street. The oldest storage in the city, formerly the Plainfield Storage Co. Over 40 separate rooms, dry and airy, large and small, at very moderate prices. Many years' experience in handling, buying, selling, packing and appraising goods.

ROBERT MURRAY, Auctioneer.
'Phone 666.

The Leading

Auctioneers

W. A. SCHORB & CO.

Also Dealers in Second Hand Furniture—Bought and Sold.
120 Madison Av., Jackson Blg
Telephone 1707-W.

AWNINGS AND WINDOW SHADES

For residences, stores and office buildings.

CARPENTER SPRING SHADE AWNING

exclusively installed by us; this is the most simple, durable and artistic of awnings; raised and lowered from within.

HENRY J. SIEBERT & CO.
1147 East Jersey St.,
ELIZABETH, N. J.
(Phone 852 Elizabeth).

EVENTS SCHEDULED FOR THE WEEK HERE

MONDAY.

City Baseball League meets, 8 p. m.

Public meeting of citizens of the borough at Park Club, 8 p. m., to discuss school matters.

Plainfield Exempt Firemen's Association meets, 8 p. m.

Common Council meets, 8 p. m.

Plainfield Board of Education meets, 8 p. m.

Public meeting, North Plainfield Board of Health, address by D. C. Bowen, of State Board of Health, 8 p. m.

TUESDAY.

Plainfield Board of Trade "round up" meeting, Sebring's Auditorium, 8 p. m., with address by J. Franklin Fort and others. Public is invited.

Strawberry festival, Trinity Reformed church, 8 p. m.

Women's Home Mission Society, First M. E. church, meets at 3 p. m.

Teacher Training Class, Trinity Reformed church, meets at home of F. E. Smith, 607 Central avenue, 8 p. m.

Plainfield Democratic Club meets, 8 p. m.

WEDNESDAY.

Official Board of First M. E. church, meets Vincent chapel, 9 p. m.

Women of the Baptist churches of the city will meet at home of Mrs. A. M. Harris, 935 Central avenue, to hear reports of Northern Baptist Convention, 3 p. m.

"Kitchen Band" entertainment will be repeated at the Seventh-Day Baptist church, 8 p. m.

THURSDAY.

Tenth annual horse show of the Plainfield Riding and Driving Club opens at 1:30 p. m., and continues until Saturday.

Washington Camp, P. O. S. of A., entertain State officers, 8 p. m.

The Plainfield Branch McAll Auxiliary meets home of Mrs. Frederick G. Mead, 537 East Front street, 11 o'clock, to hear reports of annual meeting.

FRIDAY.

The annual meeting of the Epworth League of the First M. E. church, 8 p. m.

The Young Women's Mission Band of Trinity Reformed church will hold its last meeting for the year, 3 p m.

Women's Home Missionary Society of Crescent Avenue church meets, 3:30 p. m.

Second-day of the Plainfield Horse Show.

SATURDAY.

Mr. and Mrs. W. D. Murray, of West Ninth street, entertains primary department, Crescent Avenue church, 2:30 to 5 p. m.

Last day of the Plainfield Horse Show.

Baseball, golf and tennis events.

Miantonomo Tribe, No. 118, I. O. R. M., hold a "boom" meeting, 8 p. m.

YESTERDAY'S WEATHER.

Maximum temperature	81
Minimum temperature	51
Mean temperature	66
Normal temperature	64
8 a. m. temperature	70
8 p. m. temperature	70

SATURDAY'S WEATHER.

Maximum temperature	82
Minimum temperature	45
Mean temperature	64
Normal temperature	64
8 a. m. temperature	66
8 p. m. temperature	66

OSTEOPATHY

Dr. Kathryn S. Holmes

Has Opened Her Office at
524 PARK AVENUE.
3 6 tf Telephone 796-W.

HERR'S SCHOOL

Full and Special Courses, General Business Training, Day and Evening
Call, 'Phone (344), or write now
PLAINFIELD BUSINESS COLLEGE
Woodhull-Martin Bldg.
mwf

ADMINISTRATRIX'S SETTLEMENT. Notice is hereby given, that the account of the subscriber, Administratrix of John F. Runyon, deceased, will be audited and stated by the Surrogate, and reported for settlement to the Orphan's Court of the County of Union, on Friday, the Thirteenth day of June, next.
Dated May 10th, 1913
KATE R. RUNYON
WILLIAM A. CODDINGTON, Proctor
Fees $4.20 5-12-5m

ORCHESTRELLE

In Circassian walnut, with music and bench; in excellent condition, cost $600, will sell at $200. Also HARDMAN PIANO in oak; cost $450, will sell at $200. Open evenings, 8 to 9. JOSEPH SATTELS, 108 North avenue. 5 14 tf

40,000 PLANTS

Immense stock of all standard varieties of Roses, Geraniums, Coleus, Heliotrope, Boston Ivy, Rhododendrons, Cannas, Cosmos, Asters, etc.

Visit our greenhouses, South avenue, near Netherwood Depot.

'Phone 331-J.

STANLEY

159 EAST FRONT STREET.
Store 'Phone 928.

JAMES M. PETTIT
Funeral Director
77 Chatham Street, Plainfield, N. J.
'Phone 1003-W.
Metuchen, N. J., 'Phone 149.
New York Office—48 Great Jones Street.
'Phone 3346-Spring.
OFFICES ALWAYS OPEN.

T. A. Moore
UNDERTAKER
612 E. Sixth St.
TEL. 741-R

Established 1872.
P. CASEY & SON,
UNDERTAKERS AND EMBALMERS
Office 116 Park Avenue. Tel. 884-W. Res. 417 W. 3d St., Tel. 584-W. Office open day and night. N. Y. office 10 E. 22d St., Tel. 2094-Gramercy.

A. M. RUNYON & SON,
UNDERTAKERS
402 Park Avenue. Telephone No. 40.
Office open day and night.
Office of Hillside Cemetery.
New York office—50 Great Jones St.
Tel. call 3345-Spring.
New York Embalmers License—1220.
New York Registered Licensed Undertaker No. 315.

JAS. J. CHAS. A.
J. J. & C. A. HIGGINS
FUNERAL PARLORS
Park Ave., Cor. Fourth St. Tel. 1753-J
Our Booklet Entitled
"A Modern Mortuary Establishment"
Sent Upon Request.

L. L. MANNING & SON,
STEAM GRANITE WORKS
Corner Central Ave. and West Front St.
Opposite First Baptist Church.

DIED.

WHEALAN—At Newark, N. J., June 1, 1913, James Whealan, aged 78 years, formerly of Plainfield.

Funeral services will be held at the home of his son, James Whealan, Jr., Central avenue, Newark, N. J., June 3, at 3 p. m.

HARRINGTON—In this city, June 1, 1913, Patrick Harrington.

Funeral from his late residence, 670 West Fourth street, Wednesday, June 4, at 8:30 a. m., and from St. Mary's church at 9 a. m., where a solemn requiem mass will be offered for the repose of his sioul. Interment in St. Mary's cemetery. Please omit flowers. 6 2 2

A. O. H. SPECIAL NOTICE.

A special meeting of Division No. 4, A. O. H., will be held on Tuesday evening at 8 p. m., in St. Mary's Social Hall to make arrangements for the funeral of our late brother, Patrick Harrington. After business transactions the members will then proceed in a body to the home of the deceased where the rosary will be offered up for the repose of his soul.

THOMAS COULTER,
TIMOTHY CULLINAN,
6 2 2 Rec. Sec.

HELP WANTED—MALE.

WANTED—Bright, snappy young man as piano salesman; experience not necessary, but must have initiative and ambition and good reference as to character and business ability; this is one of the best opportunities ever offered in the piano business; if you think you have selling ability and are willing to work hard, you can earn not less than $150 per month; state age, if married or single, and give the names of three substantial business men to whom we can refer. Address Sales Manager, care Daily Press. 5 29 3

BOOTBLACK—In barber shop; must furnish stand. 104 North avenue. 5 29 3

SALESMEN wanted; earn $200 monthly and expenses, exclusively or side line; introduce and advertise popular goods; big offer. Woodfern Cigar Co., New York, N. Y. 5 26 6

WANTED—An experienced houseman. Apply with references, 704 West Seventh street. 6 2 3

WANTED—Young white man to work on floor and polish cars. Laing Machine Auto Repair Co.

OFFICE BOY—Real live Protestant office boy, with brains and ambition, not under 16. Address Boy, care Press. 5 31 2

FOR SALE—MORTGAGES.

FOR SALE—Second mortgage of $6,000, subject to first mortgage of $15,000, with good collateral bond of present owner on property corner Park and North avenues. Isaac P. Runyon, Room 7, Stirling Building 5 22 tf

APARTMENT FOR RENT.

TO LET—New four room apartment, part improvements; rent $10.50; 1353 South Second street. John Herrmann, 369 Somerset street; 'Phone 70-J. 5 28 1mo

SITUATIONS WANTED—MALE.

WANTED—Position as bookkeeper; several years' experience; best references. Address Bookkeeper, care Daily Press. 6 2 3

LOST AND FOUND.

LOST—Friday, bull-dog, head scarf pin, set with emerald. Leave at Miller's, 339 Park avenue. 5 31 2

-CLASSIFIED ADVERTISEMENTS-

COPY RECEIVED UNTIL 1:30 P. M. DAILY

One cent a Word for first insertion, one-half a cent a word for each subsequent insertion of the same advertisement for less than one month. Fifty cents a line, (six words) for one month. DOUBLE CHARGE FOR CAPITALS. NO ADVERTISEMENT RECEIVED FOR LESS THAN 10 CENTS.

The Plainfield Daily Press cannot give information regarding advertisements for which answers are to be sent care of the Press. Persons replying to office addresses must mail or leave written answers as stated in advertisement.

HELP WANTED—FEMALE.

WANTED—Good cook; must have reference. Apply at once, 1,000 Central avenue. 5 9 tf

GIRL wanted for general housework in small family; no laundry work. 845 Dixie lane. 5 23 tf

WHITE girl for general housework; no washing and ironing. Apply 248 East Ninth street. 5 28 tf

WANTED—Women to usher at the Plainfield Theatre evenings only. Apply at once, box office. 5 31 2

WANTED—Girl for general housework. 25 Washington avenue.

WANTED—Girl as cook and laundress. Apply 657 Belvidere avenue. 5 29 3

WOMEN wanted to solicit for household articles; big commission. Call evenings, 7 to 9, 134 Crescent avenue. 5 29 3

WANTED—Competent white girl for general housework; no washing, good wages. 691 West Seventh St. 6 2 3

WANTED—Competent girl for general housework. Apply 815 Kensington avenue. 6 2 3

GOOD girl wants place as cook or chambermaid; references. 626 West Fourth street. 5 31 2

WANTED—Women to usher at Proctor's Theatre, Front street. Apply at office. 5 31 2

SITUATIONS WANTED—FEMALE.

DRESSMAKING out by day; good references. Address Competent Dressmaker, care Press. 5 31 3

COLORED girl wants place in small family. 626 West Fourth St. 5 29 3

WANTED—Day's work, and laundry to take home. 632 West Fourth street.

POLISH woman wants to take washing home; references. 729 South Second street. 2 28 tf

EMPLOYMENT AGENCIES.

MURRAY'S Employment Registry Office, for reliable help; good references and faithful service commands good positions for all nationalities which we always endeavor to supply 326 West Front street, near Grove; 'Phone 666. tf

EMPLOYMENT Agency, Mrs. Keller, 22 Somerset place, the oldest and most reliable (all nationalties). 'Phone 1724. 7 1 tf

F. J. SKINNER, employment agency, 146 Central Ave.; 'Phone 1953. First-class help and first-class places furnished. 11 9 tf

REAL ESTATE FOR SALE.

FOR SALE—House, 8 rooms, bath, large reception hall, in good condition; convenient to station, schools, churches; price to suit purchaser. Address Fairview, care Daily Press. 2 27 tf

FOR SALE—If you are looking for a big farm, suitable for stock, poultry or general farming, plenty of running water, nice meadows, large houses and other buildings, I have one near Pittstown, N. J. Address N. S. Apgar (owner), Flemington, N. J. 5 31 7

WHY PAY RENT? I have a seven-room house, near car-barn, practically new, which I will sell on small payment down and balance as rent. Henry C. Vogel, Dewey Park, or R. F. D. No. 1, Bound Brook. 6 2 6

FOR SALE—Why pay rent? We have three one-family 6-room houses, all improvements and three two-family 5 and 6 room houses to sell on easy terms. For particulars, call or write, 142 North avenue, or room 315, Babcock building. 5 29 6

FOR SALE—Six-room house; price $1,600. Address Bargain, care Daily Press. 5 31 2

FOR SALE—Very desirable new house; no other in Plainfield like it; contains 8 rooms and tile bathroom; hot water heat; combination gas and coal range; beam ceilings in dining and living rooms. J. T. Vail. 3 25 tf

FOR SALE—FURNITURE.

SALE of furniture, china and bric-a-brac at the residence of Mrs. F. O. Herring, 1111 Park avenue, daily from 2 to 5 p. m., week ending June 7. 5 31 3

FOR SALE OR EXCHANGE.

PORTABLE garage, 18x21, in fine condition, for sale cheap or will exchange for a good automobile. Address Garage, care Daily Press. 5 31 5

WANTED—MISCELLANEOUS.

DIRT wanted for filling at 922 Watchung avenue.

MISCELLANEOUS.

WHY not have your plumbing, heating and tinning attended to now by skilled mechanics? Call up 613 for quick service. Winn & Higgins, 130 Watchung avenue. 5 13 tf

A DRESSMAKING parlor is now located on West Front street over Kresge's 5 and 10 cent store; all French work guaranteed; open evenings 5 20 1mo

1,000 BY CHRISTMAS—First Baptist Bible school invites to membership everybody not elsewhere enrolled. 3 18 tf

DOG, black cocker Spaniel, fine pedigree, given to good party living out of town. Apply 296 Central avenue. 5 31 tf

IF YOU want carting, plowing, grading or cellar digging done, call on George Miller, 518 West Fourth street. 6 2 3

KILEM—Kills Flies, Mosquitoes Bed Bugs, Moths, Roaches, Chicken Lice, Flies and Disinfects Everything C. J. Jensen, Agent, The Mountain Inn, 227 Somerset Street. 5 24 tf

H. H. BUTLER, D. V. S.—Pet animals a specialty. OFFICE AT WM. T. CAMPBELL'S, 108 Somerset street, 'Phone 230. Hospital for dogs. (Cut out for reference.) 1 8 tf

FOR SALE.

FOR SALE—Two seated wagon or trap; cheap. M. F. Gano, 170 Grove street. 4 18 tf

FOR SALE—Rubber tired road wagon; good as new; reasonable. Address Box 14, Oak Tree, N. J. 5 27 5

TYPEWRITER for sale; Smith Premier No. 2; also laying hens. R. F. D. Box 40-A, Bound Brook, N. J. 5 31 3

SMALL BLOCK—For Sale—New Jersey Fire Insurance Company's stock and New Jersey Vending Machine Company's preferred and common stock at a sacrifice. Apply X. Y, care Daily Press. 5 23 tf

FOR SALE—All kinds leather and silk gloves for spring wear, special this week: Men's colors, pique sewn, $1.50, for 75c cents; Ladies', slightly damaged, small sizes, 50 cents. Plainfield Glove Store, 58 Somerset street. 3 17 tf

FOR SALE—Cedar posts and poles for rustic work. John Mobus, Box 320, City; 'Phone 670-R 3 17 tf

FOR SALE OR TO LET.

FOR SALE OR RENT—Modern 9-room house, two blocks from postoffice. Inquire S. Scheuer & Co. 4 23 tf

PLAINFIELD, N. J.—For Sale or Rent—Residence, 11 rooms and two bath rooms, quartered oak floors, large reception hall, butler's pantry, electric light, gas, furnace, cemented cellar, large wide veranda, half acre land, large old shade, high class surroundings; near trolley; rent $50.00 per month. Tel. 70, Bound Brook, N. J.; J. J. Maier. 5 15 1mo

FOR RENT or for sale, seven room house on Watchung avenue, North Plainfield; all improvements. Apply 266 Somerset street. 4 18 tf

MONEY TO LOAN.

MONEY TO LOAN on bond and mortgage. Mulford, opposite depot. 12 28 tf

MONEY TO LOAN on bond and mortgage. J. T. Vail. 5 9 tf

MONEY to loan on first mortgage. Lewis A. Clement, lawyer, Babcock building. 6 2 6

$25,000 TO LOAN at 5 per cent., in sums to suit, on good mortgages. Elston M. French, 171 North avenue. 1 19 tf

ROOMS AND BOARD.

TO LET—Attractive rooms, with board. Mrs. L. R. Williams, 137 Crescent avenue. 2 24 tf

TO LET—Furnished rooms, with improvements. 15 Grove street. 5 24 1mo

ROOM and board; central location; six dollars per week. Address "L.," care Press. 5 29 6

TWO nicely furnished rooms. Miss G. H. Mitchell, 1345 Watchung avenue. 5 26 6

NICELY furnished rooms with private family, with or without breakfast. 921 Watchung avenue. 5 27 5

HIGH CLASS table board, $6 per week. Mrs. Williams, No. 137 Crescent avenue. 4 14 tf

REAL ESATE AGENTS.

REAL ESTATE for sale, rent and exchange. Insurance in strong companies at lowest rates; money loaned on real estate. Thickstun & Emmons, 197 North avenue. tf

FOR RENT.

THREE rooms, water, East Third, near Richmond. Apply Mrs. Kenyon, 134 Crescent avenue. 5 17 tf

TO LET—Two six-room houses, with all modern improvements, Second street, between Church and Washington streets. Apply W. R. VanDerveer, superintendent, 231 East Second street, corner Church. 5 20 tf

TO LET—Flat, 5 rooms, first floor, $15; flat, 6 rooms, first floor, $13; flat, 6 rooms, all improvements, Watchung avenue, $18; house, 14 rooms, all improvements, Watchung avenue, $40; factory, 2 floors, Sycamore St., $36; store, Watchung avenue, $18. Chas. Hand, 319 Watchung avenue. 5 29 6

TO LET—124 Madison avenue, large store, light and airy; steam heat. Inquire Fred Endress or janitor. 5 29 tf

FOR RENT—One or two rooms, all improvements, and can have use of part of attic. 264 Watchung avenue. 5 31 6

TO LET—Nine room house, all improvements, in good condition; rent $22.50. Apply 934 West Fourth St. 5 31 tf

FOR RENT—Three one family 6-room houses, all improvements; also apartments, 14 Regent street. Call at 142 North avenue, or room 315, Babcock building. 5 29 6

FOR RENT—From June first, flat, six rooms, with improvements, at Mariners place. Inquire Joseph Lufburrow, 1116 West Front street. 5 29 tf

FOR RENT—Seven room house, 43 Jackson avenue; hot water heat, all improvements. Inquire 45 Jackson avenue, North Plainfield. 6 2 6

GOOD chance for desirable people; three furnished rooms with kitchen for summer months; very reasonable price. Address Desirable, care Press. 6 2 3

FOR RENT—Seven room house, 43 Jackson avenue; hot water heat, all improvements. Inquire 45 Jackson avenue, North Plainfield. 5 29 3

FLOOR in private residence, five rooms and bath; all improvements; large shady grounds, garden. 1045 West Seventh street. 5 31 3

FOR RENT—Desk room. Enquire 116 North avenue. 5 31 3

FLAT to let, 548 West Fifth St., 5 and 6 rooms and bath; $16 and $17. Apply 951 West Fifth street, 'Phone 407-W. 5 22 tf

TO LET—Flat, all improvements; janitor's service, corner Front street and Madison avenue. Inquire Fred Endress or janitor. 5 29 tf

FLATS to let; $10 per month; 40 Harmony street. Inquire 40 Somerset street. 3 29 tf

TO LET—Offices and apartments, Kresge building, West Front street, southern exposure. Charles H. Lyman & Son, 220 Park avenue. 5 12 tf

TO LET—Flat; corner flat of five large light rooms and bath; private hall. 438 Watchung avenue. Good stand for business. 5 3 tf

FIVE rooms to let; all improvements. Inquire 306 East Front St. 5 9 tf

TO LET—Two corner flats, private entrance and bath; steam heat. Apply Neuman Bros. 12 4 tf

HOUSES, $15; flats, $12 to $27; stores, $7 to $50. D. McInnes, 824 West Third street; Tel. 640-W. 11 14 tf

TO LET—Flat, 7 rooms; $14. Inquire, "The Paris," 140-144 West Front street. 4 10 tf

TO LET—Up-to-date flats, Jackson building. Inquire Janitor. 10 29 tf

NEW apartments to rent; all improvements. Apply 416 East Fifth street. 3 15 tf

TO LET—Handsome apartments; all improvements; central location; moderate rent. Inquire of P. C. Thomsen, 306 East Front street. 2 21 tf

TO LET—Half double house, seven rooms; improvements; centrally located. Neuman Bros. 2 3 tf

FINE large store to let, 38 and 40 Somerset street, now occupied by Standard Automobile and Tire Co. L. M. French. 1 20 tf

MOVING PICTURE OR STEREOPTICON SHEET FOR RENT; big enough for the largest hall. Apply Daily Press office. tf

FOR EXCHANGE.

EXCHANGE — Will exchange building lots for small runabout automobile. Apply 424 Watchung avenue, city. 6 2 3

COMPARE! COMPARE!

SPELL NOW BACKWARDS

N O W

W O N

Nominate yourself or a friend today. Get your share of the $4,000.00 in prizes.

NOMINATE A CANDIDATE
COUNTS AS 1,000 VOTES

Nomination Blank Good for 1,000 Votes. The Plainfield Press Great $4,000.00 Subscription CONTEST.

I Nominate .....

Address .....

Phone (if any) .....

Signed .....

Address .....

Only the First Nomination Blank cast for each Candidate Will Count as 1,000 votes.

LATER LATER

6 Months	$ 2.50	6,000
1 Year	$ 5.00	18,000
2 Years	$10.00	48,000
3 Years	$15.00	96,000

POSITIVELY---
The Greatest Number of Votes at the Beginning of Contest.

6 Months	$ 2.50	600
1 Year	$ 5.00	1,800
2 Years	$10.00	48,00
3 Years	$15.00	9,600

For Full Particulars Call, Write or 'Phone

Contest Dept., The Plainfield Daily Press

The President's MEMORIAL DAY WREATHS

The Man who Makes the President's Memorial Day Wreaths

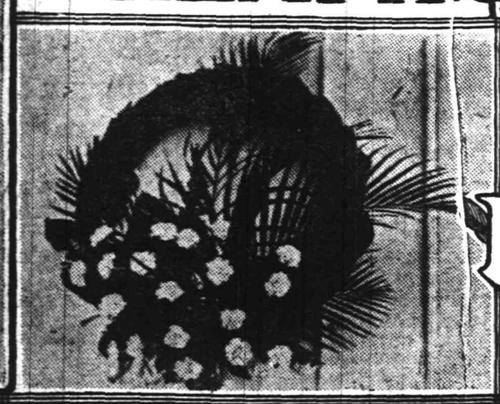

A Memorial Day Wreath

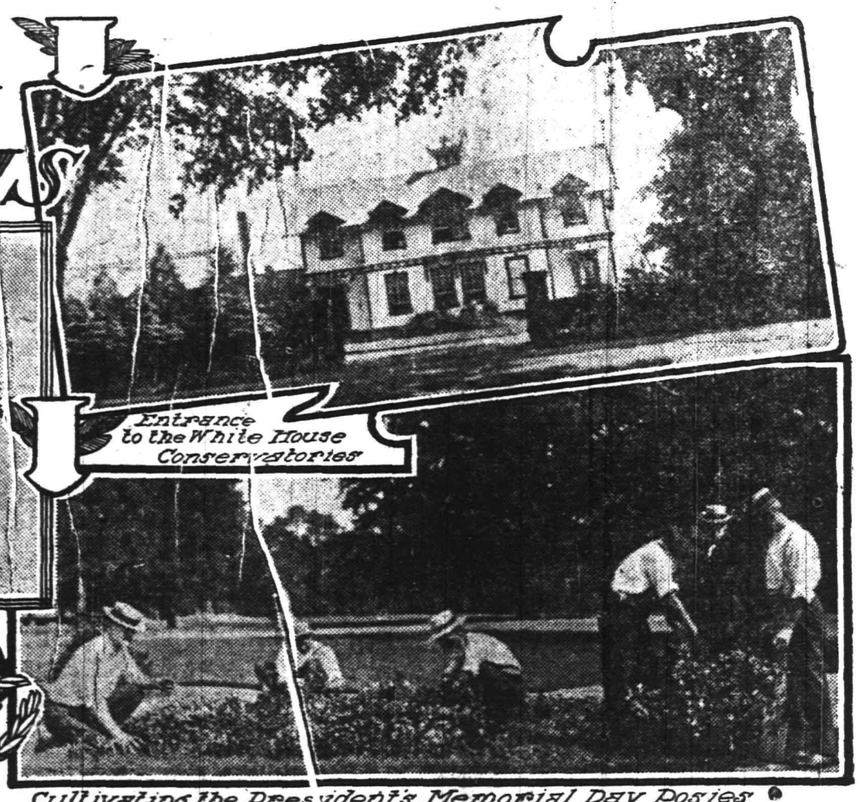

Entrance to the White House Conservatories

Cultivating the President's Memorial Day Posies

THE President of the United States has his own special Memorial Day custom and a very pretty custom it is, expressive of sentiment as kindly as it is eminently appropriate.

The President's unique Decoration day responsibility is nothing less than the furnishing of beautiful wreaths on this significant day for the graves of some of the nation's best-beloved residents, especially those who were identified with our great Civil War, which, of course, furnished the inspiration for Memorial Day.

In spirit, the ruler of the republic on this momentous day lays a superb floral wreath in grateful tribute on the tomb of each of his most notable predecessors. Actually, of course, the Chief Magistrate cannot perform this labor of love with his own hands, for the tombs of our Presidents are in widely separated localities and furthermore the President is a very busy man on Memorial Day, what with the requests that come to him to review parades of veterans and the pleas that he address this and that Memorial Day gathering. But the wreaths are prepared in accordance with the President's personal orders and are dispatched by special messengers whose arrival at the various destinations is so timed that the floral offering may be deposited in the President's name in the morning of this day of sad but grateful memories.

It should be observed, too, that this distribution of the President's floral tributes is conducted most unostentatiously. Although the custom has been followed for many years it is safe to say that only the smallest fraction of our population has ever heard of it heretofore and the pictures accompanying this article are from the first and only photos which have ever been permitted to be made of the Memorial Day tokens that are made up of the President's most precious posies.

Executive chronicles at Washington are a trifle hazy as to the exact circumstances of the origin of this thoughtful Memorial Day custom at the White House. It seems to have grown out of the Presidential custom of placing flowers on the tomb of George Washington at Mount Vernon. History indicates that all our Presidents, following the Father of Our Country have thus shown remembrance of the nation's first ruler but during the first half of the last century it seems to have been the custom to send flowers to Mount Vernon on the Fourth of July. In some instances flowers also went from the Presidential Mansion to the vault overlooking the Potomac on the anniversary of Washington's birthday, but generally speaking Independence Day was made to serve as a memorial day for the first President.

However, when, after the Civil War, the Memorial Day of May 30 became a national institution the propriety of sending the floral tribute to Washington on that date naturally suggested itself and President Grant accordingly made the amendment to the time-honored custom. Gen. Grant at the same time inaugurated the custom of sending a floral wreath to the last resting place of Lincoln, in Illinois, as a Memorial Day token so that Grant is probably entitled to credit as the real originator of this custom as we find it in vogue today.

President McKinley, another Civil War President, always made it a practice to send a floral wreath to the tomb of Grant, on Riverside Drive, New York, each Memorial Day, and it is possible that this annual White House tribute to Grant dates from an earlier date although the records do not show that the great Union leader was regularly remembered in this manner before McKinley's occupancy of the Executive office. Since our last martyr President manifested his sympathy with this form of Decoration Day tribute it was eminently appropriate that President Roosevelt should, during his first year in office, add McKinley's name to the list of those who are honored in this way. Now this distribution of the floral wreaths at the end of each recurring May has become a White House custom, rather than Presidential habit, solely dependent upon the individual, and henceforth wreaths will probably go not only to the tombs of Washington, Lincoln, Grant and McKinley but also to the graves of the two other Civil War Presidents—Hayes and Garfield.

President Wilson, the present incumbent of the Presidential office, far from manifesting any disposition to abridge the plan has indicted an intention to extend it. Thus, a few weeks after assuming office, the new President had prepared the first of his memorial wreaths and sent it, on the anniversary of Thomas Jefferson's birthday, to be placed on the grave of the founder of the Democratic party at Charlottesville, Virginia. But, for that matter it would be strange indeed if the Wilsons did not adopt in the fullest degree the now established system of sending floral tributes and gifts from the White House for the present Chief Magistrate and his wife are great lovers of flowers. Indeed it is probable that Mrs. Wilson has a greater fondness for flowers than had any other First Lady of the Land, not even excepting Mrs. McKinley.

There are no set and enduring fashions as to the composition of the President's Memorial Day wreaths but it is a sort of unwritten law at the White House conservatories that these Decoration Day tributes shall be just about the handsomest floral pieces that are ever sent forth with the President's card. Mrs. Roosevelt, who always took a keen interest in such matters, personally selected the flowers for the memorial Day offerings that were prepared during her regime, but as a rule the President leaves all such details to his advisor in these matters—the chief florist, and there have been some instances when the President did not even see the wreaths ere they were dispatched, yet had every confidence that they were worthy expressions of a Presidential remembrance of the occasion.

However there are certain hard and fast rules that are almost invariably observed. For instance, the size of the wreath is almost always the same—say, about three feet in diameter and the foundation is almost invariably copper beech leaves, for, be it explained, the White House wreaths are not the solid masses of flowers that are sometimes seen. It is considered that merely clusters of flowers arranged on a foundation of leaves is not only more appropriate but also affords a floral piece that will preserve its appearance for a greater length of time.

There is a disposition to adhear rather rigidly to that color scheme—white and purple—which is so much favored for all manner of floral tributes to those who have passed to the beyond. Thus, in some instances, Presidential wreaths have presented a combination of white and purple orchids on the foundation of neutral tone whereas in other cases white rosebuds and violets ahve been utilized. In deference to the late President McKinley's taste in flowers the White House wreaths sent to the tomb at Canton have usually been heavily laden with fragrant carnations.

The President's Memorial Day wreaths do not require more than a day for their preparation but they are completed and dispatched at different times because of the varying intervals required to reach their respective destinations. In some instances the wreaths have not been sent by special messenger but have been shipped by express to some person with whom arrangements have previously been made to act as the President's proxy in placing the wreath on the tomb. In each instance there is attached to the wreath a specially engraved card, prepared expressly for this purpose and which bears, in addition to the written inscription, a small steel engraving of the White House.

The general public,—even that portion of it which journeys to Washington on sightseeing tours, has not heard so much about the White House conservatories since these bowers of beauty were removed from the immediate proximity of the Presidential Mansion. In the old days when the floral establishment adjoined the dining room and the kitchen at the White House it vied with those two domestic centers in popular feminine interest but when the White House was reconstructed during the Roosevelt administration the conservatories had to give way to the Executive Office Building and the "wing" whereby it is connected with the White House proper.

Removal of the White House conservatories was made to the open space adjacent to the Washington Monument and here they have undergone an expansion that would never have been possible on the old site. To be sure, the White House floral annex is now merged, in a sense, with the interests of the U. S. Government Propagating Gardens—an institution which supplies plants and flowers for the parks, government reservations, etc., at the national capital.

The latter part of the month of May, the time when the Memorial Day wreaths must be prepared is likely to see heavy demands upon the White House conservatories, for all that so many flowers are blooming in the open at that season. But whatever the demand the White House florists seldom have to confess to a condition approximating a scarcity much less a famine of flowers. Such are their resources that it is nothing unusual for the President's flower gardeners to have, say, 3,000 to 4,000 carnations in bloom at one time. The orchids which, as above mentioned, have been utilized in the prepartion of some of the most beautiful of the Memorial Day wreaths sent forth from the White House are derived from one of the finest collection of orchids in the United States. Orchids constituted the floral hobby of Mrs. Theodore Roosevelt during her years in the White House and under the spur of her interest the florists gathered together a notable collection of these rare flowers. U. S. Army officers stationed in the Philippines and government officials in Panama having contributed a number of rarities.

THE BOSS ISN'T VERY STRONG FOR CLEOPATRAS

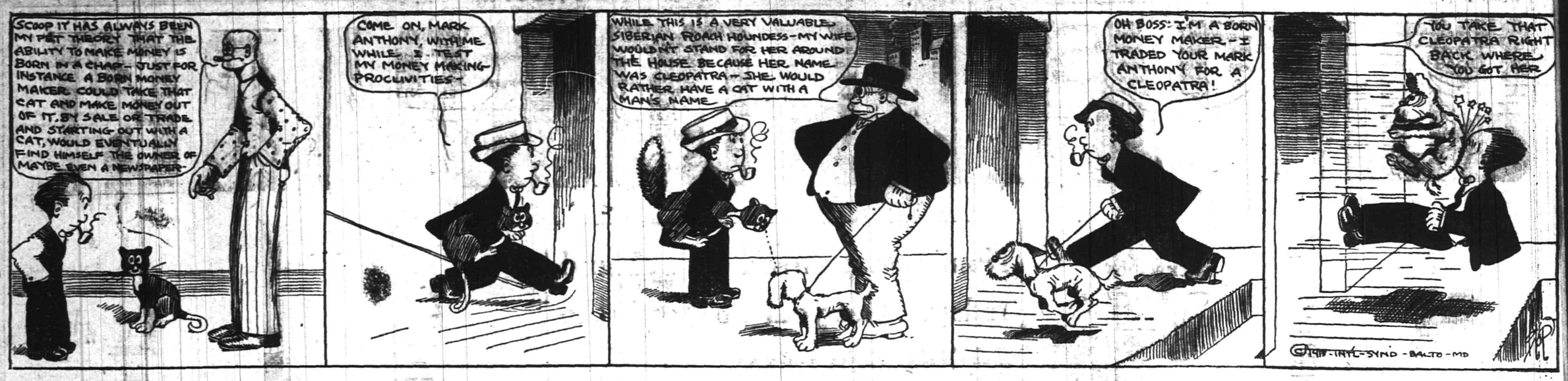

IN THE SPORTING SPOTLIGHT

RALLIED IN NINTH BUT LOST THE GAME

North Plainfield High School Dropped Close One at Somerville High's Field.

Somerville High School diamond performers evened up matters with their North Plainfield High School rivals Saturday afternoon when the boroughites appeared in an exhibition contest in connection with the demonstration of Somerset county school work, by revenging the early season beating at the hands of the North Plainfielders with a reverse count of 7 to 6. As the score indicates, the game was close and interesting to the large crowd of spectators who witnessed it and both combinations put up sterling games. Kershaw was in better form than when he appeared on Hyde Oval and held the N. P. H. S. clan to three scattered bingles, while his teammates were pounding Stahl and Spencer's offerings for eight of the life-giving kind.

A run rally in the last trip to the plate netted the visitors three runs, giving them a lead of two runs over the Somerville troop when it came to bat, but the latter willow wielders overcame his advantage by pulling over a couple of more counters in their session at the bat.

The score:

N. P. H. S.

	R.	H.	O.	A.	E.
W. Townley, 3b.	1	0	0	0	1
Burner, 2b.	2	0	2	1	0
Dunning, lf.	1	2	1	0	0
Taylor, 1b.	0	0	1	0	0
Smalley, c.	0	0	11	1	1
Spencer, rf.-p.	1	0	0	2	1
Townley, ss.	0	1	1	1	1
Abrams, cf.	0	0	1	0	0
Stahl, p.-rf.	1	0	1	2	0
Conroy, cf.	0	0	0	0	0
	6	3	*24	7	4

*None out when winning run was scored.

SOMERVILLE H. S.

	R.	H.	O.	A.	E.
DeMont, 3b.	1	2	1	0	1
Robeson, c.	2	2	11	3	0
Norton, lf.	1	2	0	0	0
McHugh, 1b.	0	0	12	0	0
Anderson, ss.	1	0	0	2	1
Hamilton, 2b.	0	0	1	2	1
Kershaw, p.	1	1	2	6	2
H. Smith, cf.	0	0	0	0	0
L. Smith, rf.	1	1	0	0	0
Douglas, rf.	0	0	0	0	0
	7	8	27	13	5

Score by innings:

N. P. H. S.	0 0 0 3 0 0 0 0 3	6
Somerville	0 0 0 1 2 0 0 0 2	7

Summary—Two base hits, Norton, Dunning; earned runs, N. P. H. S. 4, S. H. S. 4; left on bases, N. P. H. S. 8, S. H. S. 5; first base on errors, N. P. H. S. 2, S. H. S. 2; struck out, by Stahl 2 in 5 innings, by Spencer 5 in 4 innings, by Kershaw 9; bases on balls, off Stahl 3 in 5 innings, off Spencer 1 in 4 innings, off Kershaw 10; stolen bases, Burner, Spencer, Anderson; hit by pitcher, by Kershaw 1 (Burner); sacrifice hits, McHugh, Anderson, Taylor 2; passed balls, N. P. H. S. 2, S. H. S. 2; wild pitches, Stahl and Kershaw; time of game, 1 hour and 45 minutes; umpires, Davenport (N. P. H. S.), and Henderson (S. H. S.); scorer, Charles Beckman.

COLLEGE BASEBALL RESULTS.

Yale, 4; Princeton, 3 (10 innings).
Cornell, 4; Pennsylvania, 3.
Army, 2; Navy, 1.
Harvard, 4; Phillips Andover, 0.
Dartmouth, 3; Tufts, 2.
Trinity, 6; New York Univ., 5.
Brown, 8; Colby, 2.
Williams, 8; Holy Cross, 5.
Union, 5; Hamilton, 0.
Syracuse, 13; Colgate, 3.
Wesleyan, 7; Fordham, 4.
Bucknell, 12; Swarthmore, 7.
Lehigh, 7; Manhattan, 0.
Lafayette, 13; Frankklin & Marshal, 8.

HOPE CHAPEL TAKES ANOTHER KEEPING ITS RECORD UNBLEMISHED BY DEFEAT

SUNDAY-SCHOOL BASEBALL LEAGUE.

SATURDAY'S RESULTS.
Hope Chapel, 9, First Baptist, 0.
(Game awarded by umpire)
Monroe M. E., 5; Park Avenue, 3.

*STANDING OF TEAMS:

	W.	L.	P.C.
Hope Chapel	2	0	1,000
First Baptist	1	1	500
Monroe M. E.	1	1	500
Park Avenue	0	2	000

By virtue of the victory they were awarded by Umpire Simmons in their game with First Baptist at Probasco Field, Saturday afternoon, the Hope Chapel representatives still hold fort on the top of the Sunday-school Baseball League ladder, and have yet to suffer their first reverse. Monroe defeated Park Avenue over the week-end, crawling into a tie with First Baptist, each of the contestants having won and lost one to date.

The Park-Monroe game was a speedy exhibition of baseball and was attended by a fair-sized delegation of rival cohorts who were supplied with the necessary excitement during the battle. The untimely ending of the Hope-First Baptist clash was the result of an argument arising over an umpire's decision, and this is one of the same things that blurred the workings of the same organization last season, protests becoming numerous toward the end of the schedule. The losers have not announced their intention of protesting the game but a kick of this kind brings back remembrances of the struggle the league had to finish up its season last fall.

CITY LEAGUERS ARE EVENLY MATCHED AND GOOD RACE IS NOW IN PROGRESS

CITY BASEBALL LEAGUE.

SATURDAY'S RESULTS.
Saurer, 10; Royal Giants, 8.
West Ends, 7; Spicer, 6.

STANDING OF TEAMS.

	W.	L.	P. C.
Saurer	2	0	1,000
West Ends	1	0	1,000
Royal Giants	0	1	000
Spicer	0	2	000

Two contests, one decided by a single tally in the ninth stanza, and the other by the slim margin of two counters, featured the week-end play in the City Baseball League, the Spicer team going down to defeat at the hands of the West Ends and the Royal Giants falling a victim to the Saurers' baseball prowess.

By virtue of their defeat over the Royal Giants, the Saurer team still holds undisputed possession of the top story, with two victories and no defeats. Both games were well attended and interest does not seem to wane an atom over the recently organized league. The followers are many and of the loyal brand, who attend the games regularly and follow the movements of their favorites minutely.

DUNELLEN NOW LEADS CENTRAL NEW JERSEY LEAGUE CONTENDERS

CENTRAL NEW JERSEY BASEBALL LEAGUE.

Saturday's Results.
Dunellen 3, Somerville 2.
*Plainfield 7, High Bridge 6.
*Ten innings.

Standing of Clubs.

	W.	L.	P. C.
Dunellen	3	1	.750
Somerville	2	1	.666
Plainfield	2	2	.500
High Bridge	0	3	.000

High Bridge continues to lose in the Central New Jersey League race and the other trio of contenders are gaining ground at the Highlanders' expense at every meeting. Baseball luck seems to be against the High Bridge nine who are being pursued by a jinx that they cannot shake. Saturday's game was dropped to Plainfield in the tenth inning after an overtime contest had been ordered when the teams finished deadlocked at 6 to 6.

At Dunellen probably the largest crowd that ever witnessed a game in this league turned out to see the "Corn-Huskers" take the field against Somerville and the greatest exhibition of baseball seen in the little suburb of Dunellen in many moons, was on the bill of fare. Dunellen won in a brilliant finish after the teams had run neck and neck for eight and two-thirds innings and won by a score of 3 to 2.

Both of the contests Saturday were won in the last innings played and the pair of games were perhaps the speediest that has ever been pulled off in the organization. Dunellen now holds first place in the team standing and looks like a pretty stiff defender of the top rung position. Plainfield has won two and lost the same number, placing it third, next to High Bridge, which has played one less contest.

There is only one WAY to do business with and that is the right WAY.
Everything we handle is right in price and make.
Tires, Tubes, solid Tires, Greases, Oils and auto mobile supplies.
E. J. WAY
PLAINFIELD AUTO TIRE CO.
407 WATCHUNG AVE. :-:-: TEL. 1980

Try Press Want Ads

DUNELLEN WON IN THE NINTH

Held Hitless for Five Innings the "Corn Huskers" Flash a Wonderful Spurt.

VICTORY FOR WARRY

Veteran Twirler's Hit Scores Tying Run and Coyle Running for Him Brings Winning Counter to Dunellen—Kraft's Great Twirling Feats.

For eight and two thirds long innings Bob Bogardus' Dunellen baseball team, of the Central New Jersey League, was contented to trail in the wake of the Somerville aggregation of the same organization, and with the score 2 to 1 in favor of the Somervillians, the "Corn Huskers" sprung the inevitable and romped home a winner with a final count of 3 to 2. One of the greatest finishes ever exhibited on a baseball diamond turned the trick in Dunellen's favor and the largest mob of fans that ever attended a Central League game went wild with excitement when Billy Coyle, whose base running had been a brilliant feature of the game, sprinted across the pan with the winning run. For twenty-six put-outs Dunellen had been contented to lie in the rear and uphold the smaller end of the score, being entirely at the mercy of the wiley Eddie Kraft, and then took the spectators completely off their feet by flashing a hair raising spurt after McLaughlin had two strikes and three balls on him, another strike having meant victory for the Somerset county seat delegation.

In this critical position Warry paved the way to victory by smashing a scorcher over the keystone sack bringing Dixon across the home station, after the burly Dunellen catcher had got to first on a hit and to the middle station on a fielder's choice. McLaughlin's bingle was of the timely sort and happened to be the only one he got during the whole game.

For five innings Kraft held the home ball tossers completely at his mercy, not a man getting to second base during the initial quintet of rounds, and only one man got life on the first station. Not a single bit was pounded out at his expense in these stanzas and not more than three men faced him in any one of them. In the sixth Dunellen woke up after Coyle opened the round with a hit, which was neatly placed along the third base line and this seemed to put new life into the Bogardus clan. Billy went from first to third on Giddes' long hit to deep center field and tallied on Jim Wolf's bingle Dunellen managed to get another man on the sacks in the seventh when an error by Wiltse gave George Wolf life. Wolf stole second and went to third on Lindbloom's out.

With Wolf on third and a single needed to tie the score Norman Barnes went to the plate and proceeded to whiff the air for his third straight strikeout of the afternoon. In the eighth Kraft repeated his trick of the earlier sessions by disposing of the side in one, two, three order.

Somerville opened the scoring side of the contest by drawing blood in the fourth inning. In this session Grimes sent a two bagger to deep center field, the first hit of the game, after Cunningham had died on three strikes. Grimes registered the initial tally on Torpey's single. Somerville got another counter across the pan in the sixth when Grimes again led off with a hit, after one out had been recorded, stole second and third and registered on Jim Wolf's error. This constituted the Somerset county boys' end of the scoring, however, and Dunellen came into for a run in their half of the sixth when Coyle started festivities by getting his side's first hit of the contest.

In the eventful ninth Dixon singled and went to second on a fielder's choice from where he scored on McLaughlin's hard drive. Coyle, running for the pitcher, secured the winning tally when Hickey fumbled Lindbloom's scorcher in the last part of the ninth.

In the third inning McLaughlin did a stunt he has accomplished on three previous occasions this season, that of disposing of the side with three pitched balls. Both twirlers pitched masterful ball, Kraft having decidedly the better of the argument in the early stages, but gradually weakened while the old "war horse" grew stronger as the game progressed. During the nine rounds of play Kraft fanned an even dozen, Barnes three times, and Frezza and Giddes each twice, and allowed but five safties, while McLaughlin disposed of eight along the strikeout route and allowed the same number of hits.

The score:

DUNELLEN.

	R.	H.	O.	A.	E.
Giddes, 3b.	0	1	0	3	0
J. Wolf, ss.	0	1	1	1	1
Dixon, c.	1	1	8	5	0
G. Wolf, cf.	0	0	5	0	0
McLaughlin, p.	0	1	0	2	0
Lindbloom, lf.	0	0	0	0	0
Barnes, 1b.	0	0	8	0	3
Coyle, 2b.	2	1	4	0	0
Frezza, rf.	0	0	1	0	0
	3	5	27	11	4

SOMERVILLE.

	R.	H.	O.	A.	E.
Cunningham, lf.	0	0	1	0	0
Grimes, ss.	2	2	1	3	0
Torpey, c.	0	1	11	2	0
Wiltse, 1b.	0	0	7	0	1
Porter, rf.	0	2	0	0	0
Conti, 3b.	0	0	2	1	0
Hickey, 2b.	0	0	3	1	2
Nolan, cf.	0	0	1	0	0
Kraft, p.	0	0	0	1	0
	2	5	*26	8	3

*Two out when winning run was scored.

Score by innings:

Dunellen	0 0 0 0 0 1 0 0 2—3
Somerville	0 0 0 1 0 1 0 0 0—2

Summary—Earned runs, Dunellen 2, Somerville 1; left on bases, Dunellen 4, Somerville 3; two base hits, Grimes, Porter; sacrifice hit, Lindbloom; stolen bases, Coyle 2, G. Wolf, Grimes; struck out, by McLaughlin 8, by Kraft 12; bases on balls, off McLaughlin 1; passed balls, Dixon 2; time of game 1 hour, 40 min.; umpire, Dalley.

JONES SMASHES HIS OWN WORLD'S MARK

Cornell Captain's Marvelous Running Features the Intercollegiate Meet.

John Paul Jones, Cornell's wonderful athlete, smashed the world's amateur record for the one-mile run at the intercollegiate games in the Harvard stadium Saturday afternoon and finished his career on the college cinder path in a blaze of glory.

Jones ran the classic mile in 4 minutes 14 2-5 seconds, a full second better than he did two years ago, when he first broke Tommy Conneff's long standing mark. Furthermore, Jones ran within two seconds of the world's professional record, made by W. G. George, of England, more than thirty years ago.

The marvelous running of the Cornell captain was the feature of the championship meeting, but in his record breaking performance in the mile he outdid himself and was defeated in the half-mile run by G. E. Brown, of Yale. His defeat in this race put an end to whatever hope Cornell had of winning thec hampionship cup for all time, and the title went to Pennsylvania.

The Quakers rolled up a total of 24 points and were hard pressed at the end by Harvard, which scored 21½ points. The disqualification of Jackson, the Crimson's star hurdler, in the low timbers, probably prevented Harvard from adding three points to its score and incidentally winning the championship.

LEAGUE GAME WAS AWARDED TO HOPE

Umpire's Ruling Gives Chapelites a Victory in Four Rounds of Play.

Umpire Simmons, who officiated at the Hope Chapel-First Baptist game in connection with the Sunday-school Baseball League race played at Probasco Field Saturday afternoon, awarded the game to the Hope contingent with two out in the fourth inning after a dispute had arisen over one of his decisions, the First Baptist team leaving the field of play. Overland got a berth on second in this eventful round and proceeded to pilfer third, and when he landed at that station the official called him safe, much to the disgust of the First Baptist ball tossers who openly expressed their views on the subject. The remarks used became offensive to the arbitrator's dignity and he politely requested Jack Fritts, who apeared to be the leader in the attack, to leave the field of play. This further peeved the First Baptist aggregation and they refused to play if the shortstop was benched claiming that they did not have another player on the field.

The untimely ending game at a juncture when the Chapelites were leading the race by a score of 3 to 0 and had a pretty good chance of coming out in the van anyway. By virtue of the umpire's decision the Chapelites now hold undisputed possession of the top rung and look the one best bet for pennant honors at the present stage of hostilities.

During the four innings of play but one hit was garnered from Schott's delivery by the heavy hitting First Baptist delegation and he fanned a trio in the bargain. Hope Chapel, on the other hand, managed to touch Bailey's cross fire slants to the extent of five safties, one of which took the form of a two bagger from Hub Terry's bat.

When the contest was curtailed both teams were in the middle of a stellar fielding exhibition, but one misplay being recorded during the four innings, and First Baptist was the holder of that black mark.

The score:

HOPE CHAPEL

	R.	H.	O.	A.	E.
J. Heron, ss.	1	1	2	1	0
H. Terry, cf.	1	1	1	0	0
Luthman, c.	0	1	3	1	0
Snyder, 3b.	0	1	0	0	0
Thorn, 1b.	0	0	2	0	0
E. Terry, rf.	1	1	0	0	0
T. Heron, lf.	0	0	1	0	0
Overland, 2b.	0	0	0	0	0
Schott, p.	0	0	0	0	0
	3	5	9	2	0

FIRST BAPTIST.

	R.	H.	O.	A.	E.
P. J. Bailey, 1b.	0	0	4	0	0
Savage, lf.	0	0	0	0	0
Stine, c.	0	1	0	0	0
Banks, cf.	0	0	0	0	0
Pierson, 2b.	0	0	1	1	0
Fritts, ss.	0	0	1	1	0
P. Bailey, p.	0	0	0	1	0
Downs, 3b.	0	0	1	1	0
Hartley, rf.	0	0	0	0	1
	0	1	*11	4	1

*Game called by umpire and forfeited to Hope Chapel with two out in the fourth inning.

Score by innings:

Hope Chapel	0 0 2 1—3
First Baptist	0 0 0 x—0

Summary—Earned runs, Hope Chapel 3; left on bases, Hope Chapel 3, First Baptist 1; first base on balls, off Schoot 0, off Bailey 1; first base on errors, Hope Chapel 1; struck out, by Schott 3, by Bailey 4; two base hit, H. Terry; hit by pitched ball, by Schott (Fritts); stolen bases, Luthman, E. Terry, Overland 2; ump Simmons.

LOCAL WOMAN WINS TITLE ON COURT

Miss Wildey Defeated Singles, But is Member o Champion Doubles Tea

Miss Mary Browne, of Los Angele Saturday won the Pennsylvania a Eastern States singles lawn ten championship by defeating Miss E Wildey, of this city, in the final rou of the tournament at the Mari Cricket Club, in Philadelphia. T scores of the two sets were 6-2, 6-

Miss Browne won the first set rat er easily, though Miss Wildey put u a strong defence. Miss Browne too an early lead in the second set, an after she had four games to one Mi Wildey made a strong stand an brought the match up to 5 to 4 in th Californian's favor. The latter the began a game of smashing volleys a the net, and was declared the winne amid applause by the gallery.

In the championship doubles Mis Wildey and Miss Dorothy Green de feated Miss Browne and Mrs. Rober Williams. The score was 6-3, 8-6

BASEBALL NOTES

On their first Western trip of th season, the Champion Red Sox won seven and lost eight games.

Charlie Dooin's Phillies have won 15 of their 19 home games this season, or nearly 79 per cent.

Peggy Lipe's Savannah team is setting a hot pace in the South Atlantic League. The team won 21 of the first 27 games.

With either Hamilton or Baumgartner in the box, the St. Louis Browns are able to give the best of them a run for it.

Pitcher Fred Bender, brother of "Chief" Bender, the famous twirler of the Athletics, is to get a trial with the Cleveland Naps.

Ping Bodie, erstwhile bench warmer, has found his batting eye and is helping the White Sox with a safe blow now and then.

Pitcher Card Cashion being out of the game on account of an injured arm, is a heavy handicap on the National's pennant chances.

The Roanoke Tigers, who will raise their Virginia League pennant on June 10, are fighting hard to bring home another flag this season.

Miller Huggins' Cardinals made an excellent showing during their Eastern trip. The Cards were the only Western team to break even with the Phils.

Manager Earle Mack, of the Raleigh Carolina League team, has released his young brother, Harold Mack. Both boys are sons of Connie Mack, the Philadelphia manager.

Besides being a nifty twirler, Sisler, the Michigan University pitcher, is a clever outfielder and one of the greatest batters that ever played in college baseball.

The New York Giants and the Chicago White Sox will start their tour of the world at Chicago on October 15 next, returning to the United States about March 1, 1914.

That's a great pennant chase the International League teams are putting up this season. The teams are traveling along with about 200 points

IN THE SPORTING SPOTLIGHT

separating the first and eighth position.

Toledo has obtained a promising young catcher in Rex De Vogt. Catcher Whalling's fine showing with the Braves caused Manager Stallings to release De Vogt to the Mud Hens recently.

President Murphy, of the Cubs, denies that he threatened to put muzzles on his athletes to prevent them from talking to reporters. When it comes to copping newspaper space Charles has a circus press agent gasping for breath.

Both the Detroit Tigers and the New York Giants are trying to land Eddie Roush, the 19-year-old center fielder of the Evansville Central League team. He is hitting above .400, and has not failed to reach first in 20 games.

When Manager Callahan, of the White Sox, released George Johnson, the Indian pitcher, to the Reds, it was said that the Redskin was a bloomer and that he would "blow" before July 1. Maybe so. But the Phillies have been the only outfit to get to the Indian so far.

SPICERS LOSE CLOSE GAME IN THE NINTH

West Ends Break Existing Tie and Win Out in the Final Stanza.

One run in the ninth inning, and that one a fizzel, beat the Spicer baseball team in their scheduled game with the West End A. C. aggregation of the City Baseball League Saturday afternoon, and the Spicer lads once more had to be contented with the lower half of the tally card, which was 7 to 6. Excitement, and lots of it, prevailed throughout the whole nine stanzas of play, the junior leaguers putting up an article of baseball that savored of an organization of a higher class. Brilliant fielding stunts were pulled off at a number of different times and the starring was pretty well divided up among the eighteen participants in the struggle McClinton's hit, the third he had made during the afternoon, was the outdoing of the Spicer nine, for this started the trouble that ended in the Joint Makers defeat.

The opposing twirlers threw the pill to perfection, tightening up when hits meant runs and holding entire control of the situation at all times. Jack Denny, the former Plainfield High School moundsman, was particularly strong in the pinches and his good mound work was largely responsible for the West Ends victory. Aside from holding the Spicer men to eight hits, he whiffed ten and figured in three assists that came into his territory during the struggle. Denny is an employe of the Spicer plant and he was facing men from his own factory in the game Saturday.

Dolan, who wore the Spicer black and white funeral garb, was nearly as strong as his opponent, allowing the same number of hits and fanning eight. Dolan also did some good sticking, pounding out two of his team's hits that figured conspicuously in the run gathering. The fielding of the winners was a trifle off color, six misplays being credited to them during the afternoon, while the Spicer fielders managed to hold the error column down to a trio of black marks.

SPICER.

	R.	H.	O.	A.	E.
O'Loughlin, c.	2	2	12	2	0
Baldwin, 2b.	1	1	1	4	0
Scott, 1b.	1	1	0	2	0
Thompson, ss.	0	1	3	3	0
Huggreth, 3b.	1	0	1	2	2
Sheenan, cf.	0	1	0	0	0
Dolan, p.	1	2	1	3	0
Wyckoff, rf.	0	0	9	0	1
Apgar, lf.	0	0	0	0	0
	6	8	27	16	3

WEST ENDS.

	R.	H.	O.	A.	E.
Dow, ss.	1	1	2	3	2
McClinton, 2b.	2	3	2	2	1
Hand, c.	0	0	7	2	0
Heberman, lf.	1	2	0	0	0
Driscoll, 3b.	1	0	1	4	2
Hansen, 1b.	1	2	9	2	0
Staats, rf.	1	0	6	0	1
Denny, p.	0	0	0	3	0
Dorflinger, cf.	0	0	0	0	0
	7	8	27	16	6

Score by innings:

Spicer	0 0 4 0 0 0 2 0 0	6
West Ends	0 3 1 0 0 1 1 0 1	7

Summary—Earned runs, Spicer 5, W. E. 4; first base on errors, Spicer 4, W. E. 4; two base hits, Baldwin, Dolan; three base hits, O'Loughlin, Dolan, McClinton, Heberman; home run, Scott; stolen bases, Hand, Driscoll, Hansen 2, O'Loughlin, Baldwin, Scott, Thompson 2; left on bases, Spicer 4, West Ends 6; struck out, by Dolan 8, by Denny 10; double play, O'Loughlin to Scott to Baldwin; umpire, Swan and Luthman.

—Read Press wants ads.
—For quick results use Press want ads.

WELLESLEY COLLEGE'S RECORD BREAKING EIGHT OARED CREW

The brawny lads who make up the crews in the big colleges where rowing is popular will have to look to their laurels if the winsome lassies from Wellesley College keep on breaking their own records of previous years. The members of the record holding crew who were taken in their shell a few days ago after a long pull on the Charles River, when they lowered the time of previous years by seven minutes, are, from left to right:—Garreta Busey, Marie MacMaster, Dorothy Richardson, Carrie Travers, Caroline Taylor, Sibyl Sweet, Carolyn Blackstone, Dorothy Huggins and "Coxswain" Elma Joffrion.

COUNTY SCHOOLS HELD FIELD DAY

Mammoth Affair Featured by a Basketball Game Between Feminine Teams.

N. P. H. S. GIRLS WON

Whole Exhibition Under Supervision of County Superintendent H. C. Krebs—Cooking, Sewing and Other Branches of Work Displayed.

Bound Brook won the first annual interscholastic meet of the Somerset County Schools at Somerville, Saturday afternoon, with a total point score of twenty-seven. Somerville was second with eleven, South Bound Brook third with eight, Green Knoll fourth with six, South Branch fifth with five, and Bernardsville and Watchung tied for last with two apiece. The athletic competition was held in connection with the exhibition of school work in the Somerset county schools and all was under the supervision of County Superintendent H. C. Krebs, the events in the athletic meet being classified according to ages. The affair was an entire success, being attended by about 450 guests who viewed the athletic stunts and handicraft work accomplished during the past year.

By special request the North Plainfield High School girls' basketball team played the Somerville High School feminine quintet, winning out by a score of 12 to 3. Although the weather was anything but adaptable to the playing of basketball, a speedy exhibition of the court game was displayed and the stellar basket caging of Miss Marjorie Burtis, who netted five field goals, was a feature which kept the spectators in continuance rounds of applause.

The North Plainfield and Somerville High School baseball teams indulged in a diamond exhibition in the afternoon, which was won by the home team.

The basketball summary:

N. P. H. S.

	G.	F.	P.
Miss Burtis, f	5	0	10
Miss Mair, f	1	0	2
Miss McAuliffe, c	0	0	0
Miss Smith, g	0	0	0
Miss Debele, g	0	0	0
Miss Douglas, g	0	0	0
	6	0	12

SOMERVILLE.

	G.	F.	P.
Miss VanFleet, f	0	0	0
Miss Duncan, f	1	1	3
Miss Halsted, c	0	0	0
Miss Fisher, g	0	0	0
Miss Philips, g	0	0	0
	1	1	3

Score by periods:

N. P. H. S.	12	0	12
S. H. S.	1	2	3

Referee, Taylor (N. P. H. S.); umpire, Kershaw (S. H. S.); time of halves, 10 minutes.

Summaries of the athletic meet:

100-yard Dash, 11 and 12 Year Class—Won by Gidley, South Bound Brook; second, Hickey, Somerville; third, Case, South Branch. Time, 13 4-5s.

100-yard Dash, 13-Year Class—Won by Howley, Green Knoll; second, Perry, Bound Brook; third Tautman, South Bound Brook. Time 12 1-5s.

100-yard Dash, 14-Year Class—Won by Fisher, Bound Brook; second, Case, South Branch; third, Fish, Watchung. Time, 11s.

100-yard Dash, 16 Years and Over—Won by Norton, Somerville; second, Trezza Bound Brook; third, Liske, Bernardsville. Time 11s.

100-yard Dash, 15-Year Class—Won by Kegris, Bound Brook; second, Otto, Bound Brook; third, Donovan, South Bound Brook. Time, 11 3-5s.

880-yard Run, 16 Years and Over—Won by H. Smith, Somerville; second, Trezza, Bound Brook. Time, 2m. 16 1-5s.

880-yard Run, under 16 Years—Won by Fisher, Bound Brook; second, Perry, Bound Brook; third, Howley, Green Knoll. Time, 2m. 33 1-5s.

NATIONAL LEAGUE RECORD.

	W.	L.	P. C.
Philadelphia	22	11	.667
Brooklyn	21	15	.583
New York	21	16	.568
Chicago	21	20	.512
Pittsburg	19	20	.487
St. Louis	19	23	.452
Boston	14	20	.412
Cincinnati	15	27	.357

Yesterday's Results.

New York, 4; Cincinnati, 1.
Chicago, 4; St. Louis, 2.

Saturday's Scores.

New York, 3; Philadelphia, 2.
Brooklyn, 2; Boston, 0.
Brooklyn, 3; Boston, 3 (darkness).
Pittsburg, 4; Chicago, 0.
Cincinnati, 6; St. Louis, 2.
Cincinnati, 8; St. Louis, 0.

Games Today.

Brooklyn at Philadelphia.
Boston at Pittsburg.

AMERICAN LEAGUE RECORD.

	W.	L.	P. C.
Philadelphia	28	10	.737
Cleveland	30	18	.698
Washington	22	17	.564
Chicago	24	20	.545
Boston	16	22	.421
Detroit	18	27	.400
St. Louis	19	29	.396
New York	9	28	.243

Yesterday's Results.

Detroit, 1; Chicago, 0.
Cleveland, 6; St. Louis, 1.
St. Louis, 9; Cleveland, 3.

Saturday's Scores.

Philadelphia, 12; New York, 2.
Washington, 5; Boston, 4.
Cleveland, 5; St. Louis, 4.
Chicago, 3; Detroit, 2.

Games Today.

Boston at New York (two games).
Philadelphia at Washington.

INTERNATIONAL LEAGUE RECORD.

	W.	L.	P. C.
Newark	26	17	.605
Buffalo	23	16	.590
Rochester	21	19	.525
Baltimore	20	21	.488
Providence	18	19	.486
Toronto	16	19	.457
Montreal	15	19	.441
Jersey City	14	23	.378

Yesterday's Results.

Newark, 3; Jersey City, 1 (11 innings).
Baltimore, 3; Providence, 1.
Montreal, 6; Buffalo, 5.

Saturday's Scores.

Newark, 11; Jersey City, 2.
Buffalo, 5; Toronto, 3.
Rochester, 1; Montreal, 0.
Baltimore, 5; Providence, 4.

Games Today.

Newark at Providence.
Jersey City at Baltimore.
Buffalo at Montreal.
Rochester at Toronto.

CIVIC BODIES MET ON THE BALL FIELD

Netherwoods Trounce West End Fathers to the Tune of 22 to 8.

Twenty-two runs in five innings was the record of the Netherwood Residents' Society baseball team made on the Netherwood field Saturday when they lined up against the ball artists sporting the colors of the West End Civic Society. During the wrangle the West Ends were held to eight counters and when the game was curtailed to partake of refreshments in the middle of the sixth session they were satisfied beyond a doubt that the Netherwood aggregatin was their master in every department of the game. Ringers were used by the winners in the nature of younger diamond stars who helped materially in the run getting and preventing and to these few real ball players the West Enders attribute their defeat.

In the four rounds in which they pulled tallies across the gutapercha, the winners registered returns of two, three, twelve and five runs, while the losers scored one, six and one. Many old time diamond stars returned to the game for the sake of upholding their organization's reputation for the day at least, but kinks were prevalent among a majority of the performers and the old snap and ginger was a missing quantity in many instances. In the fourth inning every man on the Netherwood team went to bat twice and everyone got a nip out of the pellet at least.

Lewis cracked out a home run with three men on the bases for the Netherwood combination while Davis, of the West Ends, chalked up a two bagger as did also Poucher. Following the game the players were entertained at the home of A. C. Wilmerding, of the winning squad.

Score by innings:

Netherwood	2 3 0 12 5 x	22
West End	0 0 0 1 6 1	8

The lineups:

West Ends—Rice c, Davis p, Morgan 1b, Masled 2b, Creager ss, C. A. Rice 3b, Pierson lf, Stringham cf, Lyle rf.

Netherwood—Lewis c, Wilmerding p, Poucher 1b, Carathers 2b, Martin ss, Wardlaw ss, Chace 3b, Seidler lf, Hadley cf, Osten rf, Bartlett rf.

Umpire, Coughlin.

NETHERWOOD A. C. CONQUERED FAST GOING SHAMROCK TEAM

The Netherwood A. C. stopped the fast going Shamrocks by a score 12 to 11, in a game marked by heavy hitting, yesterday afternoon. Barnes, of the Dixie Colored Giants, who started the game for the Shamrocks, was hit to all corners of the lot, while Maiden, of the Royal Giants, fared little better in his half of the game, each pitcher allowing six runs. Denny, for the Netherwoods, held the Rocks well in hand for the first five innings, after being touched quite lively but finished in fine style by fanning Miller, the Rock's best slugger, who on his other trips to the plate made two two-baggers and a triple, for the third out with a runner on second, ending the game. The batting of Maiden, of the Shamrocks, and Mullin, of the Netherwoods, and the general fielding of Netherwoods furnished the excitement for a large crowd of fans.

The score:

NETHERWOOD A. C.

	A.	B.	R.	H.	E.
Mullin, lf	6	1	3	6	
Luthman, 1b	6	1	2	0	
G. Trotter, 2b	6	0	2	0	
R. Moore, ss	5	2	3	1	
Roddy, c	5	2	3	0	
Henzel, cf	5	1	2	0	
Hoffmeister, 3b	5	2	2	0	
Schinkle, rf	2	1	1	0	
Denny, p	4	2	2	0	
Megonigal, rf	3	0	1	0	
	47	12	21	1	

SHAMROCK A. C.

	A.	B.	R.	H.	E.
Hamilton, 3b	5	0	0	2	
Kane, cf	5	0	2	2	
Miller, c	5	3	3	0	
Allen, 1b	5	2	2	1	
Taynor, lf	5	1	1	1	
Barnes, ss-p	4	2	1	1	
Maiden, p	4	2	2	0	
Young, 2b	4	0	0	1	
Toddy, rf	4	1	1	1	
	41	11	12	9	

Summary: Two base hits, Miller 2, Madden 2, Mullin 2; three base hits, Miller 1; struck out, by Barnes 4, by Madden 6, by Denney 11.

QUERIES, COMMENT AND ANSWERS

Sporting Editor:

Query—When does the season for Oswego bass open?—J. K. L.

Answer—It will not open again this year as it opened Decoration Day, last Friday.

Sporting Editor:

Query—Who led in stolen bases in the American League last season?—G. F.

Answer—Claude Milan, of the Washington Club, with a total of 88.

Sporting Editor:

Query—Please state the duties of the manager and captain of a junior baseball team?—O. L. M.

Answer—The manager books games and arranges all details in connection with that end of the playing. The captain has charge of the team after it takes the field and arranges the lineup generally, but these duties vary to some extent as far as junior aggregations are concerned. An understanding between the captain and manager as to their respective duties is generally reached previous to the opening of the season.

Sporting Editor:

Query—How much will it cost me to rent a canoe for the season, namely June, July and August, on Deal Lake, Asbury Park? Also can a boat be hired for these months for a family?—F. G. H.

Answer—The usual price is between $15 and $20 per month, but you may be lucky enough to land one even cheaper. Yes, you can hire a canoe for the family, although you may not all be able to use it at the same time.

Sporting Editors:

Query—What two numbers multiplied will give 5,098 as an answer?—H. I. H.

Answer—You are evidently a kidder, H. I. H., but 5,098 and 1 will supply you with the desired information.

Sporting Editor:

Query—What is the time for the leaving of the special excursion boat of the Central Hudson Steamboat Company?—R. O. L.

Answer—The boat leaves at 9 o'clock in the morning for West Point and Newburg.

Y. M. A. BALL NINE WON ANOTHER GAME

Heavy Hitting Added One More Victory to Already Long Chain of Successes.

The Y. M. A. ball team, of Bound Brook, added another victory to its list on Saturday afternoon, when it defeated the strong Hopewell team on the Y. M. A. Oval, South Bound Brook.

A. Weart, the Hopewell pitcher, was easy for the Bound Brook boys. After five runs were scored in three Weart out and put in Capano, of Bound Brook, who held the Y. M. A. scoreless until the eighth inning when it scored two runs.

Lineup:

Hopewell—A. Weart, p; Van-Zandt, c; Pierson, 1b; Hill, 2b; E. Weart, 3b; Fetter, ss; Click, lf; Holcomb, rf, Armstrong, cf; Capano, p.

Y. M. A.—E. Mathews, p; W. Mathews, c; (Rev.) Green, 1b; Hall, 2b; P. Koechlein, 3b; O. Mathews ss; J. Mathews, lf; Wolfery, rf, Whitnack, c.

Score by innings:

Hopewell	0 0 0 0 0 0 0 3 0—3
Y. M. A.	2 0 1 2 0 0 0 2 x—7

Summary: Umpire, Heagney; scorer, Percy Koechlein; attendance, 100.

RUNS SCORED IN THE THREE BIG LEAGUES.

	Saturday.	Sunday.	Monday.	Tuesday.	Wednesday.	Thursday.	Friday.	Totals.
NATIONAL.								
New York	3	4						7
Brooklyn	5							5
Philadelphia	2							2
Boston	3							3
Pittsburg	4							4
Cincinnati	14	1						15
St. Louis	2	2						4
Chicago	0	4						4
AMERICAN.								
New York	2							2
Boston	4							4
Philadelphia	12							12
Cleveland	5	9						14
Detroit	2	1						3
Chicago	3	0						3
St. Louis	4	10						14
Washington	5							5
INTERNATIONAL.								
Newark	11	3						14
Jersey City	2	2						4
Baltimore	5	3						8
Providence	4	1						5
Buffalo	5	5						10
Montreal	0	6						6
Toronto	3							3
Rochester	1							1

ADDITIONAL SPORTING NEWS ON PAGE TEN.

STEWART'S HIT WINS FOR PETS

Two-base Wallop in the Tenth Starts Rally That Ends in a Victory.

A HIT BOMBARDMENT

Final Score 7 to 6—Both Twirlers Touched For Many Bingles—High Bridge Still Champions of Cellar Berth.

Ten innings of play was needed to score a defeat over the winless High Bridge team of the Central New Jersey League Saturday afternoon when Plainfield came out ahead on the bigger end of a 7 to 6 count as the result of a whirlwind finish. "Rus" Stewart, twirling his first full game, clouted out a two bagger in the tenth inning, that eventually resulted in the winning run being credited to the Pets, for a minute later McGee connected for a single bringing Stewart across the rubber. Heavy hitting and lots of it, featured the contest which was played before a crowd of High Bridge baseball crazy fans, who were anxious to see Frederickson win his first game in a High Bridge uniform. The pitchers were clouted unmercifully at times and but for the support, which tightened at crucial moments, the score might have soared into doubled figures.

Two base hits told the tale of victory for Plainfield, and secured the majority of High Bridge's runs, for no less than three double sackers were credited to the visitors and the same number to the cellar occupants. High Bridge rang up two runs in the second round of the battle, getting a 2 to 0 lead on the Plainfielders, which set the home followers mad. In this session Henry Alberts led off with his usual two bagger, went to third on Anderson's single and scored on DeNitzio's one base wallop. The latter stole second, went to third after Howley's long fly had been caught and counted on Frederickson's timely bingle. Plainfield more than evened matters up in the third, however, when Craig led off with a single, stole second, went to third when Bergen got life on DeNitzio's error, and scored on Garretson's hit. In the meantime Bergen was forced to second when Nelson got a base on balls and went to the far station on Garretson's bingle, and later scored. Stallings had previous counted on the Plainfield first baseman's hit.

The Pets got two more in the fourth when Stewart opened the inning with a single, went to third on McGee's two station wallop and counted on Stalling's single. McGee also scored on the second base guardian's long one base clout. High Bridge made an extra inning tussle necessary in the seventh and eighth getting two runs in each bracket. In the seventh Anderson started off with a two bagger, went to third on DeNitzio's long fly and stole home. Howley got life when he connected for a single went to third on Freddy's two bagger and registered on J. Walton's hit. In the eighth session Anderson was safe on Garretson's slip, went to second when De Nitzio was safe on McGee's error and second on Howley's bingle. DeNitzio went to third on the same hit and counted a minute later on an error. The tenth inning went to Plainfield when Stewart got his two bagger, went to third and scored on McGee's single.

The score:

PLAINFIELD.

	R.	H.	PO.	A.	E.
McGee, ss.	1	2	0	4	2
Craig, 3b.	2	4	4	1	0
Stallings, 2b.	1	1	4	6	0
Bergen, rf.	1	0	2	0	0
Nelson, c.	0	1	4	1	0
Garretson, 1b.	0	2	13	0	1
Moran, lf.	0	1	1	0	0
Dorman, cf.	0	1	1	0	0
Stewart, p.	2	2	1	3	1
	7	14	30	15	4

HIGH BRIDGE.

	R.	H.	PO.	A.	E.
J. Walton, 2b.	0	3	2	5	1
C. Walton, 3b.	0	0	2	4	0
J. Alberts, lf	0	0	5	0	0
Hand, c.	0	0	3	1	0
H. Alberts, cf.	0	2	1	0	1
Anderson, rf.	3	2	1	0	0
DeNitzio, ss.	2	1	3	4	2
Howley, 1b.	1	2	13	0	0
Frederickson, p.	0	2	0	2	0
	6	12	30	17	5

Score by innings:

Plainfield	1 0 3 2 0 0 0 0 0 1—7
High Bridge	0 2 0 0 0 0 2 2 0 0—6

Summary—First base on errors, Plainfield 4, High Bridge 3; two base hits, Craig, McGee, H. Alberts, Anderson, Frederickson; struck out, by Frederickson 2, by Stewart 3; first base on balls, off Stewart 2; double plays, DeNitzio to J. Walton to Howley; J. Walton to De Nitzio to Howley; De Nitzio to Howley; passed ball, Hand; hit by pitched ball, by Frederickson (Stallings); left on bases, Plainfield 8, High Bridge 5; umpire, Brienbrower.

"The Browns refuse to extend the option on the Blank Street property beyond today. They insist on original price. Shall I close with them?"

Conducting Business by Telephone

MANY business men use the telephone almost entirely in transacting business affairs. They find it valuable when time is short, and the most economical method of conducting business.

Do you use the telephone as an aid to your business? Have you a telephone?

NEW YORK TELEPHONE CO.

A-8

A. B. WILSON, Local Agent,
109 East Fourth Street, Plainfield, N. J.

Store Closes Saturday at 9 P. M. Others Days 5:30.

L. S. Plaut & Co.

BEE HIVE New Jersey's Shopping Centre NEWARK

Mail and Phone Orders Receive Prompt and Careful Attention.

GREAT JUNE SALE FINE SILKS

Every fashionable weave, every color thought and scheme, thousands of yards in staples and novelties at prices irresistibly low. The silks embraced in this sale are not only from the foremost silk manufacturers of America, but also from a number of the best known foreign manufacturers.

REG. 75c GRADE PURE SILK TAFFETA.

An unheard of bargain, 19 inches wide, best grade pure silk taffeta; 2,000 yards secured from a prominent Paterson manufacturer, willing to take a loss on his stock goods in order to keep business moving during the strike period. It is one of the most remarkable offerings shown this season. Desirable for gowns, waists, skirts, linings and trimmings; splendid color range, including cream, light blue, mais, gray, new blue, leather, old rose, taupe, garnet, Copenhagen, brown, emerald, navy blue, also changeable effects in blue and green, brown and black, etc.; never sold less than 75c; very special, yard **39c**

REG. $1.00 DRESS SATIN MESSALINE.

We have selected this very popular weave as a leading feature; 35-inch, free from dressing, most fashionable solid color dress silks, suitable for dresses, waists, linings and trimming, best shades of white, emerald, pink, light blue, tan, taupe, gray, green, gold, helio, leather, mais, coral, turquoise, raisin, brown, wistaria, Copenhagen, lavender, castor, wine, plum, marine, amber, cerise, king blue, American beauty, navy and black; yard **79c**

ONE OF THE BIGGEST VALUES IN THE SALE. REG. 85c, $1 & $1.25 FRENCH & AMERICAN FOULARD SILKS.

23 inches wide, the majority being real imported French makes with beautiful faconne self designs, others are the best American make produced, strictly all silk, fine qualities, heavy weight, firm tight weave soft finished; color grounds are navy blue, Copenhagen, brown, taupe, reseda, old rose, white and black, overlaid with tasteful polka dots in small and medium size, also neat figures and stripe effects of the most refined artistic character you can not help but like them. Adapted to so many occasions, wear so well and look so handsome; buy a dress, skirt or waist of these silks, while they last; they have never been offered for less than 85c, $1.00 and $1.25 a yard; special, yard **59c**

$1.25 GLACE CHIFFON TAFFETA.

Stylish two-tone 36-inch dress taffeta, pure silk, suitable for entire gowns, waists and skirts, in black and blue, brown and green, tan and green, rose and green, tan and gray, green and lavender, also solid color coral, gray, rosewood; glace taffeta for present wear are ranked among the newest of silks; here then is a remarkable bargain; special, yard **68c**

$1.25 36-INCH BLACK MOIRE VELOUR.

Exceptionally fine grade moire velour; unsuual opportunity to secure a dress or coat of the most wanted and up-to-date black silk at a great saving; beautifully marked, perfect jet black, medium finish, noted for its great wearing qualities; special, yard **1.00**

Prompt and careful deliveries made by our own wagons
L. S. Plaut & Co., 711 to 721 Broad St., Newark, N. J.

Why Not Investigate?

IT COSTS YOU NOTHING TO KNOW

That our line of Ready Mixed Paints are made of Pure White Lead and Linseed Oil. We carry a full line of colors, botl inside and outside paint ready for use.

Varnish, Varnish Stain, Oil Stain, Porch and Deck Paint, Paint for Porch Chairs.

We also call your attention to our complete line of Garden Tools Seeds, Garden Hose, Lawn Sprinklers, Fly Traps and Fly Swatters.

F. A. Kirch & Co.

PHONE 528 205 PARK AVENUE

PARK AVENUE FALLS BEFORE MONROE NINE

Close Contest Won by a Margin of Two Runs—Hefti Stars on the Mound.

Park Avenue suffered another close reverse in their trip toward the Sunday-school League pennant Saturday afternoon, falling a victim to the slants of Hefti, who adorned the Monroe M. E. mound and won his game by a score of 5 to 3. The contest was another tight one such as Park Avenue has indulged in on every appearance this season and the fact that the Monroes were victorious was by no means discouraging to the losers, who are fast regaining their speedy stride evidenced in the early season practice contests and expect to make it lively for the other league contenders before the race gets much older.

Hefti held the strong Park batters to a trio of hits Saturday afternoon and whiffed six, while Mills was fanning the same number, and the Monroes were touching his offerings to the extent of eight clouts. Nine errors were totaled up by both teams, five by the winners and four by the losers. After the first inning, when Park scored three runs, not a man on that team crossed the platter, while the winning aggregation pulled counters across in the first, second and sixth. What little scoring was done came in bunches and the sides were both retired in one, two, three order during a majority of the rounds.

The score:

MONROE AVENUE M. E.

	R.	H.	O.	A.	E.
Gunzelman, 2b.	0	2	1	2	2
L. Brown, ss.	0	1	3	3	1
Beekman, 3b.	1	0	2	4	2
Hess, cf.	2	1	0	0	0
Pennoyer, lf.	0	1	2	0	0
Hendry, 1b.	1	0	13	1	1
Van Norden, rf.	0	1	0	0	0
W. Brown, c.	1	2	6	1	0
Hefti, p.	0	0	0	3	0
	5	8	27	14	5

PARK AVENUE BAPTIST.

	R.	H.	O.	A.	E.
E. Mosher, cf.	1	0	0	0	0
R. Mosher, lf.	1	0	2	1	0
Wilson, ss.	0	0	1	3	0
Ricketts, 2b.	1	1	3	3	2
Tice, rf.	0	0	2	1	0
R. Mills, 3b.	0	0	0	1	1
Van Arsdale, 1b.	0	0	0	0	0
Doane, 1b.	0	0	9	1	0
Gage, c.	0	0	7	1	1
F. Mills, p.	0	1	3	2	0
	3	3	27	13	4

Score by innings:

Monroe M. E.	2 1 0 0 0 2 0 0 0—5
Park Avenue	3 0 0 0 0 0 0 0 0—3

Summary—Earned runs, Park Avenue 0, Monroe 2; first base on errors, Park 4, Monroe 3; left on bases, Park 6, Monroe 7; two base hits, Hendry; first base on balls, off Mills 2; struck out, by Mills 6, by Lefti 6; double plays, Wilson to Ricketts to Doane; R. Mills to Ricketts to Doane; passed ball, Gage; hit by pitcher ball, by Hefti (E. Mosher); wild pitches, R. Mills, Ricketts, Beekman; umpore, Frawley.

LOCAL BALL TEAM WON IN Y. M. H. A. LEAGUE

The local Y. M. H. A. defeated the New Brunswick Y. M. H. A. at Riverside Park, yesterday, by a score of 10 to 8. The defeat of the New Brunswick Y. M. H. A. was rather a hard battle for the locals but they turned the trick and added another link to their chain of victories. They have won four games and have yet to suffer a loss.

Rosenson, on first base, made a remarkable catch running into right field for a fly and nabbing it for the third out. The losers used two pitchers, Walker and Karchner, but they both looked alike to the Plainfielders. Plainfield only used Benny Rosenson, and he had the big fellows biting. Shrager clouted out three hits and scored four runs.

The score:

PLAINFIELD Y. M. H. A.

	A.	B.	R.	H.	E.
Shrager, c-ss	5	4	3	0	
H. Rosenson, ss-1b	5	0	1	2	
H. Abrams, lf	5	1	1	0	
B. Rosenson, p	5	1	2	0	
Jnoap, 3b	5	1	2	0	
J. Abrams, cf	4	0	2	0	
Cantor, 1b-c	5	2	0	2	
Stierer, 2b	2	0	1	0	
Kunzman, rf	4	0	0	1	
Pollock	3	1	0	0	
Mutnick	1	0	0	0	
Mann	0	0	0	0	
	49	10	12	5	

N. BRUNSWICK Y. M. H. A.

	A.	B.	R.	H.	E
Soloman, lf	5	2	1	0	
Ringle, ss	5	2	1	0	
Schwartz, cf	5	2	1	0	
Walker, p-3b	5	1	2	0	
Aaron, 2b	4	0	0	2	
Karchner, ss-p	4	0	1	1	
Ricefield, c	5	0	0	0	
Stone, rf	4	1	0	0	
Zass, 1b	4	0	1	0	
	41	8	7	3	

Score by innings:

Plainfield	1 1 0 2 3 1 2 0 0—10
N. B.	1 0 2 0 1 1 0 0 3— 8

Summary: Earned runs, Plainfield 6, Brunswick 3; struck out, by Rosenson 9, by Walker 3, by Karchner 3; base on balls, Rosenson 2, Karch- 2 hours; attendance 300; umpires, Moskovitz and Solomon.

MONROE PLAYER INJURED IN PRIMROSE VICTORY

The Monroe A. C. journeyed to Lincoln, Sunday, and defeated the fast Primrose A. C., 5 to 3. The Primrose team was padded up by having five men who played on the first team. Healy, the speedy twirler, held the Primrose nine safe in the pinches. McClinton and Fitzgerald, the "comeback kings" of the Monroes, played their usual heady game. The only misfortune the Monroes have had this season occurred in the fifth inning when Campbell, the star fielder, was quite seriously injured by colliding with Smith due to a mixup in signals.

Fitzgerald, Morley, Healy and Smith batted hard while Cullen played a fast game at third base Rafferty, Frolic and Sofield played fast for the Primroses. The Monroes not only outplayed the Primroses but outbatted them two to one.

The score:

MONROE A. C.

	R.	H.	E.
McClinton, ss.	2	1	0
Smith, 2b.	1	2	0
Cullen, 3b.	0	0	0
Heaby, p.	1	2	0
Anderson, lf.	0	1	0
Morley, c.	1	2	0
Fitzgerald, 1b.	0	1	0
Campbell, cf.	0	1	1
Traynor, rf.	0	0	0
	5	10	1

PRIMROSE A. C.

	R.	H.	E.
Rafferty, 2b.	0	0	2
Romph, p.	1	0	0
Curcio, lf.	0	1	0
Sofield, c.	1	1	0
Frolic, 3b.	1	2	2
T. Curcio, 1b.	0	0	0
Victorson, ss.	0	1	1
Robbins, rf.	0	0	0
Hagaman, cf.	0	0	0
	3	5	5

Score by innings:

Monroe	1 1 2 1 0 0 0 0 0—5
Primrose	0 0 0 0 0 3 0 0 0—3

SCOTCH PLAINS CONTINUES TO WIN SUNDAY CONTESTS

A aggregation from Jersey City known as the Maujer X. went down to defeat before the formidable Scotch Plains combination at the latter place, yesterday afternoon, before one of the largest Sunday crowds of the season. Cliff Randolph, the local heaver, adorned the mound for the winning nine, the final score being 10 to 4.

Walton, the Somerville Central Leaguer, played second for the winners and his hitting was a bright feature of the contest. Out of five trips to the plate he returned a card containing four safe bingles.

C. M. CHURCH WINS "TOMBSTONE" CONTEST

The golfers of the Plainfield Country Club enjoyed a "tombstone" contest Saturday afternoon, which attracted a large number of competitors. Each player added his handicap to the par score of the course, which is 70, and went as far as that number of strokes would take him. C. M. Church won the event, reaching the 18th green. T. S. Wheeler recahed the 18th bunker, J. M. Middledith the 18th fairway, D. H. Rowland the 17th green, George Schoonmaker, A. M. Collens, W. W. Coriell reached the 17th fairway, and Roger F. Murray the 17th hole. About fifty players were in the competition.

There was also a golf ball sweepstakes. C. B. Morgan was the winner. The best scores:

C. M. Morgan, 78, 7-71; C. M. Collens, 87, 11-76; W W. Coriell, 103, 27-76; A. W. Kleinecke, 102, 25-77; L. H. Gates, 105, 23-82; Dr. F. E. DuBois, 103, 17-86.

WENZ SMASHES RECORD.

Ezra Wenz, the little Elizabeth Y. M. C. A. runner and holder of the United States Interscholastic two-mile record, who ran in this city last summer against the local Y. M. C. A. five-mile squad, added a new mark to his list when he covered the Elizabeth Y. M. C. A. cross-country route of four and one-half miles in twenty-four minutes and forty-four seconds. His mark was made in connection with the semi-annual cross country run of the association last Saturday.

Y. M. A. A. IDLE SATURDAY.

Owing to the non-appearance of the Holy Cross baseball team on the Centre street diamond Saturday afternoon, the Y. M. A. A. baseball team was without an opponent and therefore did not play a game. Manager Conger was satisfied with the situation, however, as his players indulged in two stiff contests the day before and the calibre of the Holy Cross aggregation was not the kind sought by the Y. M. A. A. nine which is much heavier and faster.

MULLAN MAKING GOOD.

Johnny Gaub, of North avenue, received a postal from Tommy Mullin, the local boy, who is playing shortstop for the Brunswick, Georgia, baseball team, this morning, and the Plainfielder says that he likes his new

R. H. Macy & Co.'s Attractions are Their Low Prices.

New Macy's—A Sight Worth Seeing

Herald Square, B'way, 34th to 35th St.

You have not seen New York if you have not seen Macy's!

Macy's, the original and therefore the oldest Department Store, is also the youngest and most up-to-date store.

Two acres have just been added to the floor space

THIS and the new lighting, new fixtures and new arrangement of departments have made possible increased attractiveness of display and unequalled convenience and accessibility in shopping.

As Macy customers say—

Macy's WAS the first Department Store
Macy's IS the first Department Store

YOU should come to Macy's to *see* the best-equipped and most modern Department Store. Macy's is as interesting to your pocketbook as to your eyes, for Macy's prices are to-day as they have been for the last 56 years, regularly, consistently and daily—irrespective of advertisements—lower than at any other store in the city. This does not mean, however, that Macy's sells "cheap" goods. There is no "cheap" merchandise in Macy's. But desirable, reliable, durable qualities are sold at Macy's for less than similar qualities are sold for elsewhere. Beginning with these popular-priced qualities and ranging up to the very finest merchandise made anywhere in the world, *you can obtain at Macy's whatever you want for less money than the same qualities would cost you at any other store in New York.*

***

MACY'S unique low prices are made possible by Macy's unique selling system, for Macy's is the only large New York store that sells for cash only. Macy's has no charge account, Macy's gives no discounts—*one price to all and that the lowest in the city.*

***

You can buy at Macy's to-day conveniently, promptly, easily, goods of every desirable quality, from the lowest-priced that are desirable to the highest-priced that are procurable.

***

You save on every purchase you make at Macy's. Worth while savings on the Popular-Priced Goods. Typical Macy savings on the Fine Goods.

Be sure and visit:

Macy's—the original Department Store.

Macy's—the Largest Institution in the World devoted to Cash Retail Selling

Macy's—the Store where you find Combined the Height of Fashion and the Best of Values.

OUR

Literary Magazine

FOR JUNE

Be Sure and Get It With This Paper Saturday, June 7th

Berton Braley

James Oliver Curwood, the Noted Arctic Traveler, Begins a Powerful Story of the Northwest in This Unusually Attractive Number.

POUND FOR POUND
By JAMES OLIVER CURWOOD
This is one of the best stories that this famous author has ever written.
Illustrated by Anton Otto Fischer

AN ADVENTURE ON THE AMBER JACK
By J. W. MULLER
There is a laugh in every line of this truly humorous story.
Illustrated by Raymond Thayer.

MOTOR GIRL COVER IN THREE COLORS
By J. KNOWLES HARE, JR.
It's well worth framing.

THE GREAT DIVIDE
By ALICE WINTER
A character study of more than usual interest.

Up-to-Date Fashions.
BEST FICTION.

IT'S IMMATERIAL TO ME
By BERTON BRALEY
A charming story with an unusual situation that gives rise to a good climax.

THE FRIEND IN THE GARDEN
By E. F. BENSON
A most unusual story wherein the mystic plays a prominent part. It is told in this noted author's best vein.
Illustrated by Harry Linnel.

Absolutely Free with this Paper Saturday, June 7

Be Sure and Get Our June Literary Magazine

Of Interest to Women and the Home

The Housewife's Daily Economy Calendar

By FRANCES MARSHALL

When Currants are Ripe.

Currants for hot weather and currants for cold weather—but currants often when they are in season—might be the motto of the economical housewife, for fresh currants are an economical fruit to prepare for desserts for luncheon and dinner and for breakfast, as well.

Because of their acid, they should be prepared with sugar for breakfast. Try cooking them in this way some evening, and serve them for breakfast the next morning: Stem a cupful of currants and wash them and mash them with a wooden spatula; add about three-quarters of a cupful of sugar and let it dissolve in the currant juice. Then bring it to the boiling point. Pour the fruit into a bowl and keep covered in the icebox until morning.

Shortcake and pie are two good currant dishes for cool summer days. The shortcake is made of a rich biscuit dough, baked in a layer, split and buttered. The filling is made of a quart of ripe currants into which two cupfuls of granulated sugar are stirred. The currants and sugar should stand together for an hour. Just before time to serve them put half the currants between the two layers and the other half on top and serve immediately.

Pie.

For currant pie line a pie dish with paste, cover with a sheet of waxed paper, and fill with beans. Bake until done but not at all brown, pour out the beans and remove the paper. Make a filling of a cupful of mashed currants mixed with a cupful of sugar, the yolks of two eggs and a tablespoonful of flour mixed to a smooth paste in two or three tablespoonfuls of cold water. Pour the filling into the crust and bake until firm. Beat the whites of two eggs stiff, beat again with three tablespoonfuls of granulated sugar, and pile this meringue on the pie. Brown delicately in the oven and serve cold.

With Raspberries.

Raspberries and currants combine well, for the currant excels in a quality which the raspberry lacks—acid. Cooked together, in the proportion of three parts of raspberry to one of currants, and stewed for not more than ten minutes, sweetened and cooled, they are delicious. They can also be mixed for ice cream or water ice.

To make raspberry and currant ice cream press a pint of red raspberries through a sieve with a cupful of red currants and a cupful and a half of granulated sugar. Let the fruit and sugar stand together for an hour, then add a pint of cream and freeze.

Sherbet made from two fruits calls for a quart of raspberries, mashed and strained, and half a pint of currant juice, added to a cold syrup made from a pound of sugar and four cupfulls of water boiled together for five minutes. Freeze, and when the dasher is taken out, add a meringue made from the white of one egg beaten stiff and mixed with a tablespoonful of powdered sugar.

(Copyright, 1913, by the McClure Newspaper Syndicate.)

Some Cookery Suggestions

RHUBARB PASTRIES.

PIES and tarts of rhubarb are popular in the spring. The only objection to them is that the under crust is sometimes soggy, a fault due to the fact that the juice soaks through.

Here are recipes for some nice rhubarb pastries:

Shortcake and Tarts.

Rhubarb Shortcake.—Make a dough as for any other kind of shortcake, roll thin and brush the surface with melted butter, then spread rhubarb cut in quarter of an inch pieces over half the surface of the dough, sprinkle thickly with sugar, turn the other half of the crust over this, pinch the edges together, and bake. Serve as you would strawberry shortcake.

Rhubarb Tarts.—Prepare the rhubarb and the crusts separately. Bake crisp crusts in muffin rings. Wash, dry and skin rhubarb stalks, cut them in inch pieces and stew them slowly until perfectly tender with a very little water. Add sugar when they are taken from the stove, while they are still hot. Chill the rhubarb and at the last minute put it into the crusts.

Served With Custard.

Rhubarb Cobbler.—Take a cupful of sour milk, a half teaspoonful of soda dissolved in a little cold water and added to the milk a tablespoonful of butter and enough flour to make a medium batter. Put the rhubarb, cut in short lengths, in a pudding dish and sugar it generously. Then pour over it the batter. Bake it in a moderate oven. Serve it hot with boiled custard or sugar and cream.

An Old Fashioned Pie.

Rhubarb Pie.—Wash and cut the rhubarb into small pieces, but do not remove the pink skin. Pour boiling water over it and let it stand for five minutes, then drain it off. This draws out some of the acid juice. Fill an earthen or granite plate with the rhubarb and sprinkle over it sugar in the proportion of one cupful to a heaping pint of rhubarb. Mix one tablespoonful of flour with the sugar and put one tablespoonful of butter in little pieces, here and there, on the pieplant. Cover with a rich crust, which should be pressed close to the edge of the plate. Slash in the middle and bake slowly.

Anna Thompson

Daddy's Bedtime Story—

Why the Fairy Thought She Would Stay at Home.

The Fairy Started to Hunt a Home.

THERE was a faraway look in daddy's eyes as Jack and Evelyn came over to his chair.

Daddy had heard a good deal of loud talking from the corner where they were working over a new puzzle. The talk had sounded something like this:

"'Tis so!" "'Tain't so!"

"Once upon a time," daddy began, with that faraway look still in his eyes, "there was a dear lovely fairy who got tired of her pink rose petal palace in fairyland and thought she would go a-visiting among mortals.

"A family of wasps had come to live on a tree near the palace, and she said that the buzzing of the wasps disturbed her.

"'Very well,' agreed the fairy queen, 'you just take a look around anywhere you choose. If you think you can find any place nicer than fairyland you are welcome to live there. There may be more disagreeable noises than the buzzing of wasps.'

"'There must be many nice children that would be glad to have a fairy live with them,' said the fairy as she started out, expecting to have a lovely time on her vacation.

"Well, this little fairy flew away from fairyland till she came to a nice white house in mortal land. She lighted on the windowsill.

"Inside the house a baby was crying. 'Come, little daughter Rosalie, and rock the baby to sleep,' said some one.

"'I don' wan' to!' a very cross little voice replied.

"'Dear, dear, I shouldn't want to live in that house!' the fairy cried and spread her wings and flew on till she came to a nice dark green house with vines growing all over it.

"'This looks nice and peaceful,' she said, and she settled down on a honeysuckle vine near the door.

"But, oh, alas, a little boy and girl were on the porch, and the little boy and girl couldn't agree at all. The little girl screamed, and the little boy stamped his feet on the porch. The fairy put her fingers in her ears and flew away as fast as she could.

"Well, the fairy looked around a good deal. But at the end of the day she made up her mind that she would go back to fairyland. She said that while the wasps did make a good deal of noise she could stand it better than the quarreling of human crosspatches, for ill temper is one thing fairies cannot and will not put up with. So if you want a nice fairy to come and live in your house you must be very, very careful what you say and how you say it."

TRY A PRESS WANT AD

FASHION HINT

By JUDIC CHOLLET

This misses' frock is a charming one for general summer wear, for graduation and for all the important occasions of the season. In the illustrations it is made of eyelet embroidered voile over a skirt of messaline.

For the sixteen year size the gown will take two and a quarter yards any

MISSES' GRADUATION GOWN.

width, if there is neither figure nor nap, a yard and a half of bordered material thirty-four inches wide for the tunic, one and a quarter yards twelve inches wide for the blouse, a half yard twenty-seven inches wide for the chemisette and three-eighths of a yard eighteen inches wide for the yoke.

This May Manton pattern is cut in sizes for girls of from sixteen to eighteen years of age. Send 10 cents to this office, giving number, 7852, and it will be promptly forwarded to you by mail. If in haste send an additional two cent stamp for letter postage. When ordering use coupon.

No..... Size.....

Name .....

Address .....

.....

HINTS ON FASHIONS IN THE METROPOLIS

Some Suggestions to the Woman Who Would Be Gowned Correctly.

New York, May 31.—It was to be expected that the abandoning of strict rules governing the details of style of cut, ornamentation, etc., in women's fashions would first lead to displays of originality and eventually to absurd and sensational extremes. Ever since the coming into fashion of the hobble skirt things have gone from bad to worse and now the point has been reached when an exhibition of the latest models by the noted fashion designers of Paris and other fashion centres reminds one of nothing so much as of an exhibition of Cubist "art."

One of the latest freak notions is the adoption of the Japanese silhouette as interpreted by the western originators of fashions. Only a short time ago one of the best known importers displayed a model which was so completely Japanese that it caused those who saw it gasp with astonishment. The costume was in the new taffeta, which is quite unlike the old material. One occasionally sees on the street a woman wearing a dress of changeable taffeta of the kind that was popular a few seasons ago. It is excessively brilliant of surface, while the new weaves of the fabric have a curious filmy sheen, almost like the soft bloom on a plum.

The Japanese model referred to was in light green taffeta. It had a set-on hem of the same material and the regular "obi" or broad sash which the Japanese woman wears around her waist and ties in an immense butterfly bow in the back. The material stood away from the back of the neck quite stiffly. The only trimming was embroidery of green and silvery gray floss silk in a Japanese arrangement of squares. Naturally this frankly Japanese costume is another of the extremes that are constantly submitted to public inspection. But fashion designers only too often intentionally overshoot the mark which they mean shall be their final aim. They know that the winds of popular prejudice and the resistance of the average feminine conservatism will make these exaggerated flights land eventually at some reasonable point.

It is safe to predict that in the matter of the new figure, comparatively few women will go to an ugly extreme. Of course, there are always women, vulgar in their tastes and eager for something sensational, no matter how inartistic and improper it may be, who will espouse anything freakish and absurd merely for the sake of attracting attention and gaining notoriety. But the bulk of the women, even among those who devote a great deal of their time, thought and money to fashion matters, are to a great extent conservative and not easily persuaded to adopt outre fashions.

New girdles and sashes appear as by magic every few days, and some of them are fearful and wonderful indeed. Others will be unobjectionable if they are discreetly reserved for wear with white and cream summer frocks. Of these are the new pongee sashes in Cubist designs and colors. They come from ten to eighteen inches in width and look more like crepe than pongee. The ends are gathered in tassels made of the colors shown in the printed patterns.

Shoes and hosiery become more and more striking, and such variety and novelty were never born to blush unseen, either. French fashion creators may issue edicts against slashed skirts until they are tired; with these tempting specimens of footwear spread out before them, many American women will snap their fingers at the edicts from Paris and will demand a chance to display the new finery.

Many of the shoes are really charming, and they will be especially so with summer frocks. There is nothing essentially vulgar in a colored heel. On the contrary, when it is a component part of the color scheme of a costume, it forms an attractive note. The combination of different fabrics with leather in some of the low shoes has also produced many really good and attractive effects—as well as many extremely bad ones.

Novelties in hosiery are to be adopted with much more caution than those in shoes this season. And certainly the two are not to be worn together when the "novelty" is in the least conspicuous. If the shoes are plain, one may permit one's self a departure from the absolutely plain silk stockings, although most women of good taste will confine themselves to the changeable effects, to woven stripes in a plain color, or at most to the lace stripe when worn with a lingerie frock.

Most of the stamped patterns for embroidered waists presuppose a back closing, and most of the waists this year are made with a front closing. The problem which confronts the woman who buys two or three stamped shirt waist patterns for pick-up embroidery in the warm weather is how to make a front closing right through the center of the embroidery design. Sometimes the pattern will be so open and loose that it will not be difficult to cut the waist from top to bottom either in the center front or else on the left side for a closing there. Many of the prettiest of the new waists have side closings which run either straight up and down or diagonally from shoulder to waist.

An applied hem of the material of the waist can be put on for the button holes and a facing or underlap can be made for the buttons. The hem can be in the form of a narrow, stitched box pleat. An applied hem can also be made of contrasting material. If the waist is stamped and embroidered on white voile, plaided, striped or figured voile can be used for the hem and for turnovers on collar and cuffs, if long sleeves and high collar are used, or frills about the flat, turnback collar and at the ends of the sleeves.

Ruffling suggests itself as a form of covering for the meeting place of the embroidery when the pattern cannot be neatly cut and must simply be slashed regardless of matching leaves and flowers and stems or circles, squares and twirls. Fastened under a narrow box pleat opening and turning away from it ruffling of any width can be used. If it is used on the front of the waist it forms also a good finish for the sleeves.

There is some difficulty in making long sleeves which look really well. Those made by the best dressmakers are often somewhat baggy about the waists, so the home seamstress need not try to make hers wrinkleless. They can end in frills or end in a little shirring stitch. If the sleeve is plain and comes down to the hand, it can be ended off with picot edge or Irish lace sewed on by hand.

Most of the new waists are made with a suggestion of color about them. This color can be introduced with small glass or china buttons used as trimming, as well as for the closing. They can be applied to the cuffs in a row from the top to bottom and at the corners of the flat collar.

As to belts it is a good policy not to attach the belt permanently, for fashions in regard to belts and the waistline change very frequently and it is much easier to adjust matters if the belt is not permanently fastened.

FLORENCE FAIRBANKS.

Your Fortune in Teacup.

The following rime, which is the translation of an old Chinese tea song, will prove useful in reading teacup fortunes:

One leaf alone, alone you'll be;
Two together, the priest you'll see;
Three in groups, your wish you'll gain;
Four, a letter from a loving swain;
Five, good news the letter will bring;
Six in a row, a song you'll sing;
Seven together, great fortune waits
For you. So say the teacup fates.
Tea leaves short and tea leaves tall
Bring you company great and small;
Tea leaves many and dotted fine
Are of bad luck the surest sign;
Tea leaves and clean the rim,
Your cup of joy o'erflows the brim.

THE SUMMER BEACH MAIDEN IS ARRAYED IN SILK ATTIRE

TAFFETA BATHING SUIT.

MORE picturesque than ever are the bathing costumes worn by fashionable women. Pictured here is a modish model of waterproof blue taffeta. It has a surplice collar edged with a ruching of waterproof ribbon, the elbow sleeves have turned back cuffs, and the short skirt is caught up to form a slight drapery at the side. The cap to match the dress is lined with an oyster white silk.

Scented Hatpins.

A new hatpin has a pierced ball top in enamel to match the hat, and this top is filled with a small sponge or pad of wadding steeped in the owner's favorite scent. The ball is made to open, so that the "pad" can be rescented whenever necessary. The perforations are so small that only a very delicate suggestion of scent is wafted in the air. More than that would suggest vulgarity.

Bronze Flower Basket.

French bronze novelty flower baskets three or four inches high are decorated with tiny porcelain flowers, and each little basket contains three or four small glass tubes to hold flowers.

Broken Skin.

When the skin on the heel is broken break a fresh egg, take the inner skin of same and apply it to the heel, holding it firmly in place for a few minutes. It will then adhere as closely as the true skin and will at once allay pain. A soft pad of absorbent cotton can be added, then all discomfort and pain will be gone. This applies to broken skin anywhere on the body.

Serving Ice Cream.

A novel way of serving ice cream is this; Freeze the cream as hard as possible and then let it ripen for two or three hours. Mold the cream into balls and roll each ball in grated cocoanut. Serve with whipped cream.

SUMMER HATS ARE LADEN WITH GRAINS AND GRASSES

GRASS TRIMMED HAT.

FASCINATING hats for fair maids are made with wide rims and with crowns garnished with flowers and foliage. Grains and grasses are much used and are combined with the flowers to form charming decorations. Illustrated here is a wide rimmed leghorn adorned with plaited net and with a garland of black eyed Susans combined with timothy grass. The hat shades the face well.

ADVERTISE All Your Wants, To Let, For Sale, Boards, Personals, etc., in The DAILY PRESS. 1c A WORD

COAL DEALERS.

TenEyck & Harris
Dealers in
LEHIGH VALLEY COAL.
Office Rowley's Drug Store. 216 W. Front St. Tel. 2081-J-2.

TenEyck & Kelley
COAL
41 South Ave. Tel. 1155

R. L. CLINE
(Successor to C. H. Rugg & Co.)
BEST LEHIGH VALLEY COAL.
Yard and office 422 W. 3d St. Tel. 93

N MEYERS & SONS
COAL
COKE AND WOOD
Office tel. 1152-w. 121 Watchung Av.
Yard tel. 1911-w
4th and Washington Sts.

PAINTERS AND DECORATORS.

AGENTS FOR
LIKE TILE
The Sanitary Wall Covering
WOOD KRUSTA
CHROMOCHROME WASHABLE WALL DECORATION.
Interior Decoration a Specialty.
Woolston & Buckle
Painters and Decorators.
145 NORTH AVENUE.

STOP---LOOK---LISTEN
You'll hear the birds singing and everywhere you'll see signs of spring, reminding you it's TIME TO PAINT. Let me give you an estimate.
JAMES C. HANSEN
DECORATOR AND PAINTER.
Dealer in Wallpaper, Paints, Oils, Glass, etc.
Distributor for
John W. Masury & Sons' Pure Colors, Ready Mixed Paints, etc.
141 East Front St. Tel. 346.

NEW JERSEY CENTRAL

TRAINS LEAVE PLAINFIELD

For New York—5.10, 6.41, 5.08, 5.41, 6.52, 6.27, 6.55, 7.23, 7.26, 7.44, 7.41, 7.55, 8.08, 8.12, 8.30, 8.36, 8.37, 9.29, 9.53, 10.20, 11.20, 11.52 a. m., 12.28, 12.58, 1.44, 2.39, 2.55, 3.22, 4.01, 4.12, 4.36, 5.39, 6.18, 6.45, 7.41, 8.27, 9.27, 9.50, 10.15, 10.36, 11.43 p. m. Sunday—2.10, 3.41, 5.41, 7.23, 7.58, 8.52, 9.34, 9.40, 10.37, 11.52 a. m., 12.33, 12.58, 1.28, 2.09, 2.39, 2.55, 3.17, 4.29, 5.34, 6.57, 7.14, 8.13, 8.27, 8.35, 9.42, 10.28, 10.36 p. m.

For Newark—5.08, 6.27, (7.05 through train to Newark), 7.41, 8.36, 9.29, 10.20, 11.20 a. m., 12.28, 1.44, 2.39, 2.55, 4.12, 4.36, 5.39, 6.18, 7.41, 8.27, 9.30, 10.36 p. m. Sunday—7.23, 8.52, 9.34, 10.37 a. m., 12.58, 1.28, 2.09, 3.17, 4.29, 5.34, 7.14, 8.13, 8.35, 9.42, 10.36 p. m.

For Easton, Bethlehem, Allentown and Mauch Chunk—5.18, *8.17, 9.49, 11.19 a. m., 2.09, xx5.43, (6.59 p. m., Easton only). Sunday—5.19, 10.24 a. m., 1.58, xx5.43, 7.05 p. m.

For Wilkesbarre and Scranton—5.18, 9.49 a. m., 5.43 p. m. Sunday—5.19, 10.24 a. m., 5.43 p. m.

For Long Branch and Asbury Park, etc.—3.41, 7.05, 11.20 a. m., 12.28, 3.22, 4.01, 4.36, 5.39, 7.41, 11.43 p. m. Sunday—8.52 a. m., (2.09 Red Bank only), 3.17, 8.35 p. m.

For Atlantic City—3.41, 9.29 a. m., (12.28 Saturdays only), 3.22. Sunday—9.40 a. m., 2.09 p. m.

For Philadelphia—6.42, 7.39, 8.45, 10.43, 11.53 a. m., 12.42, 1.22, 2.45, 5.13, 6.44, 8.47, 9.46, 10.48 p. m., 1.20 a. m. Sunday—8.45, 9.56, 10.43, 11.41 a. m., 12.22, 1.14, 2.45, 3.42, 4.38, 4.55, 6.38, 6.44, 8.47, 9.46, 10.54, 11.54 p. m., 1.20 a. m.

For Baltimore and Washington. Daily—7.45, 10.43 a. m., 12.42, 2.45, 6.44 p. m.

xxExcept Easton and Bethlehem.
*Except Mauch Chunk. 5 2 13

VAIL
JEWELER and OPTICIAN.
236 Park Avenue
OPPOSITE NORTH AVENUE.

FOR QUALITY AND FLAVOR
you will find our "Waldorf" Canned Goods are unexcelled. Tomatoes, String Beans, Peas, Corn, Asparagus, etc., that will please your taste. Reasonable prices—Prompt Deliveries.
W. W. Dunn
THE PARK GROCER
Duer Street and Lincoln Place.

PLAINFIELD WINDOW CLEANING CO.
M. MERSTRICH, Prop.
Stores, Offices, Private Residences, New Buildings Cleansed, Scrubbed and Oiled.
Office. 121 Liberty St. Tel. 1945-W.

HARDWOOD FLOORING
PARQUETRY
OLD FLOORS REFINISHED.
GEO. E. WATT
150 North Ave. Tel. 333-W.

THE PLAINFIELD TRUST COMPANY

Travelers' Cheques

STORAGE VAULT

For the storage of trunks, boxes and packages containing silverware and other valuables in bulk.

SAFE DEPOSIT VAULT

For safeguarding bonds, stock certificates, insurance policies and other valuable papers.

Letters of Credit

This Company's vaults are located in a building of fireproof construction. Call and inspect our safe deposit and storage equipment.

AMUSEMENTS. AMUSEMENTS.

PLAINFIELD THEATRE

GRAND TRIPLE PICTURE SHOWS

Photo Play--Kinemacolor--Black and White Pictures

4 Shows Each Day

1.30 and 3 P. M., 7 and 9 P. M.

PRICES.

Matinee, - - - - - - - 5 and 10c

Night, Orchestra 15, 1st Balcony 10c, 2nd Balcony 5c

HAVE YOU PURCHASED YOUR Seeds, Fertilizers, Garden Tools, Lawn Mowers and Tools?

If not we are sure that we have the goods that will satisfy.

Are you protected from the germ laden **FLY**? If not we can supply you with Netting and Screens.

RED SEAL CELLS are the best for automobiles and the prices cannot be equalled.

Ready **MIXED PAINT**, Oils and Brushes for high grade work.

WIRE for Poultry Yards and fences.

Do not neglect the kitchen when we carry a full line of the best utensils.

Gayle Hardware Co.

'Phone 398 Front Street and Park Avenue

General Hardware and Housefurnishings

CUT THIS OUT.

THE GREAT $4,000.00 SUBSCRIPTION CONTEST OF

THE PLAINFIELD PRESS GOOD FOR 25 VOTES

CANDIDATE .....

ADDRESS .....

DISTRICT NO. .....

This Coupon when neatly clipped out, with the name and address properly filled in and brought or sent to the Contest Department of The Plainfield Press, will count for as many votes as printed above.

NOT GOOD AFTER JUNE 4th.

An Income While You're Sick and Hurt

$25.00 A Week

$5,600.00 Death Indemnity

ASK J. E. CURTIS

195 North Ave. 'Phone 1682

m w

SHERIFF'S SALE—In Chancery of New Jersey. Between James C. Manning, complainant, and Mary E. Whitson, et al., defendants. Fi. fa. for sale of mortgaged premises.

By virtue of the above-stated writ of fieri facias to me directed I shall expose for sale by public vendue, at the sheriff's office in the Court House, in the City of Elizabeth, N. J., on

WEDNESDAY, THE ELEVENTH DAY OF JUNE, A. D. 1913,

at 2 o'clock in the afternoon of said day, all tract or parcel of land and premises hereinafter particularly described, situate, lying and being in the City of Plainfield, in the County of Union and State of New Jersey.

Beginning at a point near the centre of Sherman avenue, at the westerly corner of said land and the corner of land of Elliott, formerly of Isaac F. Randolph; thence running southerly along Elliott's line, four chains and seventy-two links to a stone and corner; thence running north eighty-eight and three-quarters degrees east, along the lines of Randolph's, Daniel's and Stine's land, fifteen chains and thirty-three links to the line of Stillman's land; thence running along his and Burlingham's land, north one-half of a degree east, fifteen chains and twenty-nine links to a stone and corner in Sherman avenue; thence running along and in Sherman avenue, south fifty-four and three-quarters degrees west, seventeen chains and forty-seven links to the place of beginning. Containing fifteen acres, more or less.

Being the same premises conveyed to said Ferdinand Fish by said John L. Everitt by his deed bearing even date and simultaneously delivered herewith, and this mortgage is given to secure payment of the consideration or purchase price mentioned in said deed.

WILLIAM H. WRIGHT, Sheriff.

W. R. CODDINGTON, Sol'r.

5 19 4-m EDJ&PDP Fees—$14.96

—Make a business task of your search for business employment. You can't do that, however, unless you advertise.

—Press want ads. pay.

YOUR DULL HEADACHES

Probably come from overstrained eye-sight. Nine-tenths of the head aches are the direct result of eye trouble. Bring those troubles to us and let us prescribe for you.

All work guaranteed.

FREE EXAMINATION BY

STILES & CO.

PHILADELPHIA EYE SPECIALISTS

107 East Front Street

Every Thursday.

Hours 10:30 a. m. to 5:00 p. m.

WHEN YOU NEED MILK, CREAM, EGGS, SMIERKASE, BUTTER, OR ANYTHING IN THE DAIRY LINE, TELEPHONE TO

The Valley Centre Dairy

212 LEE PLACE.

A. R. PHILLIPS, Owner and Prop.

The finest equipped dairy in the vicinity. I only keep the best quality of everything in my line. If you are dissatisfied with your present service, 'Phone me at once. My wagons reach all parts of the city. 'Phone 625.

4 26 2 mos

L. Moraller & Son

WATCHMAKERS and JEWELERS.

WATCHES CLOCKS and JEWELRY

Fine Watch and Clock Repairing a Specialty.

219 Park Ave. Plainfield, N. J.

MOVING

Furniture and Pianos by careful, expert men. New van.

Hoagland's Express

Office: 116 West Second Street.

MITCHELL Touring Car FOR SALE. Guaranteed

O. A. Reed, 421 Sycamore street, for our Auto Repairs.

FLOORS

HARDWOOD AND PARQUET.

Old Floors Refinished.

S. E. WARD & CO.

714 Webster Place, Plainfield, N. J

Telephone 1309-R.

A. H. ENANDER

Sanitary Plumbing, Gas Fitting. Steam and Hot Water Heating.

Contractor for Sewer Connections

126 WATCHUNG AVE.

RITZ Inc.

BABCOCK BUILDING

CANDIES, ICE CREAM, DAINTY LUNCH

J. C POPE & CO.

INSURANCE AGENTS

110 East Front St., Plainfield, N. J

KIVANTINOS & JELLING

Successors to Alex. Lusardi.

Foreign and Domestic Fruits, Choice Confectionery, Nuts, Cigars, etc.

111 W. FRONT ST Tel. 836-W

HODGE'S PHARMACY

Y. M. C. A. BUILDING.

BELLE MEAD SWEETS.

Telephone 62.

208 802

Roth & Co.

TUESDAY SPECIALS

Legs of Veal, lb	18½c
Hindquarters of Veal, lb	
Legs of Canada Lamb, lb	16c
Hindquarters Can. Lamb	
Loin Canada Lamb Chops, lb	22c
Sugar Cured Cal. Hams, lb	13½c
Smoked Hams, for one day only, lb	18½c
Brisket Corned Beef, lb	10c
SPECIAL	
Queen of the West Butterine, lb	19c
Baby Brand Butterine, (better than butter), lb	25c
Fresh Porgies, lb	8c

Sea Bass, Blue Fish, Boston Mackerel, Shad, Butter Fish, Flounders, Weak, Haddock, Cod.

COMPENSATION

Jack, the hodman, scratched his wrist,
Scratched it with a scaffold's splinter;
On the Compensation list;
Resting till next winter.

On a job at Maiden Vale,
With his hammer, Green the plumber
Hit the wrong nail (finger nail),
Resting till next summer.

If you are not insured, go right to the telephone, call No. 205, and we will arrange to protect you from this minute.

GEO. M. CLARKE CO.

Babcock Bldg. Tel. 205 Plainfield.

Real Estate—Loans—Rents.

INSURANCE OF ALL KINDS.

Arrival and Departure of Mails

At Plainfield Postoffice

February 1, 1913.

NEW YORK MAILS. Arrive—5:30, 8:00, 8:40, 11:45 a. m., 1:30, 2:30, 5:00, 5:30, 8:30 p. m., 12 midnight. Close—6:30, 8:00, 9:00, 10:45 a. m., 12 noon, 2:00, 3:50, 5:50, 7:45, 9:00 p. m.

SOMERVILLE AND EASTON. Arrive—8:40, 10:00 a. m., 12:30, 3:15 and 7:00 p. m. Close—6:30, 8:00 a. m., 1:30, 4:30 p. m.

PHILADELPHIA—Direct. Arrive—5:30, 8:00, 9:40, 11:45 a. m., 12:30, 2:30, 7:00 p. m. Close—6:30, 11:30 a. m., 1:30, 7:00, 9:00 p. m.

THROUGH FAST MAIL FOR EAST. Close—12 noon, 2:00, 3:50, 5:50 p. m.

DIRECT THROUGH FAST MAIL FOR WEST. Close—6:30, 11:30 a. m., 1:30 5:00 and 9:00 p. m.

DIRECT SOUTHERN MAILS. Close—6:30 a. m., 1:30, 7:00 and 9:00 p. m.

PENNSYLVANIA. West of Easton Close—6:30 a. m., 1:30, 5:00, 7:00 p. m

ELIZABETH—Direct. Arrive—5:30, 8:40 a. m., 1:30, 2:00, 5:30 p. m. Close—8:00, 9:00 a. m., 12 noon, 2:00, 5:50, 9:00 p. m.

NEWARK—Direct. Arrive—5:30, 8:45 a. m., 1:30, 2:30, 5:30 p. m. Close—6:30, 8:00, 9:00 a. m., 12 noon, 2:00, 3.50, 5:30, 5:50, 9:00 p. m.

WATCHUNG. Arrive—1:00, 6:45 p. m. Close—9:00 a. m., 2:30 p. m.

WARRENVILLE. Arrive—1:00 p. m. Close—9:00 a. m.,

SUNDAY MAILS. Office open from 9:30 to 10:30 a. m.

Mail closes at 6:15 p. m.

E. H. BIRD, P. M.

ADVERTISEMENTS

--FOR—

NEW YORK HERALD WORLD, TIMES, SUN, JOURNAL, TELEGRAM, AMERICAN, BROOKLYN EAGLE, GLOBE —AND— NEWARK EVENING NEWS

RECEIVED AT

PLAINFIELD DAILY PRESS

AT REGULAR OFFICE RATES.

SMALLEY BROS.

147 NORTH AVENUE

Headquarters For All Kinds of

MEATS

Spring Lamb and Broilers a Specialty

LET US SERVE YOU

TELEPHONE 88-A

Kindling and Grate Wood.

Prompt deliveries. Orders received at 89 SOMERSET STREET.

JOHN MOBUS.

P. O. Box 320. Telephone 10-F-46

EDUCATIONAL.

EAST FRONT STREET GARAGE

MODEL MAKING.

Experimental Work, Repairing.

180 EAST FRONT STREET.

ON YOUR WAY

to the station stop and see Alex. Stills, the Barber, who has opened an up-to-date shop on Depot Park, near Eastbound station. Special attention to children. 'Phone 824-J.

INVESTMENTS.

For those seeking an outlet for idle money this Company offers to sell mortgages which they have carefully investigated and in which they have invested their own funds.

These mortgages cover property well located in Plainfield worth double the amount loaned.

The officers will be glad to discuss these or other investments with persons having money to employ.

SERVICE

THE STATE TRUST COMPANY

The Bank of Personal Service.

HOTELS.

WHEN IN PLAINFIELD, N. J., STOP AT

THE QUEEN CITY HOTEL

All Newly Furnished.

A la Carte Service Unsurpassed.

P. FLOERSCH, Prop.

W. M. FLOERSCH, Mgr.

HOTEL WALDORF

HENRY WINDHAM, Prop.

EAST FRONT STREET.

Gottfried Krueger's Extra Beer on draught. Imported Wines, Liquors, and Cigars. Hotel accommodations, and private Dining Room.

HOTEL SOMERSET

Under New Management.

Newly Painted and Papered throughout. Table Board and Rooms by Day or Week.

W. G. FEASTER, Proprietor.

97 Somerset Street. Tel. 692-L.

HOTEL KENSINGTON

NORTH AVENUE.

UNDER NEW MANAGEMENT.

House Thoroughly Renovated.

147 NORTH AVENUE.

SUNDAY DINNER—FROM 12:30 TO 2 P. M.—50 CENTS.

WEINMAN'S CAFE

GENERAL NEWS TICKER.

Stock quotations Up to the Minute.

'PHONE 1527.

LOHRMAN'S Chocolate Shop

161 EAST FRONT STREET.

High Grade Chocolates, Candies, Ice Cream and Sodas. Mottoes, Favors and Ice Cream Forms for all occasions. Orders taken for Frozen Puddings, Glaces, Mousses, etc.

Leo Slonim

JEWELRY STORE NEWS

WEDDING GIFTS

STERLING SILVER AND CUT GLASS

Our assortment as large, our prices much lower for the same high quality goods than in New York.

GRADUATION GIFTS

Watches, and everything that is good in the jewelry line at prices to please you.

DIAMONDS

Remember we are direct importers and can save you the middleman's profit.

Come in and examine our stock, even though you are not ready to buy; it will be to our mutual benefit to get acquainted.

Leo Slonim

The Jeweler 230 West Front St.

Plainfield Nickel Plating Works

506 WEST SECOND STREET.

TEL. 292-M.,

We will send for your Brass Bed, refinish and make it look like new and return in three days; also Curtain Poles and Rings refinished, and all kinds of plating done at short notice.

Call and give us a trial.

4 27 tf f-m

FOLKES & COX

LADIES AND GENTS TAILORS

SUITS MADE TO ORDER.

Remodeling, dry cleaning, dyeing and pressing. Special attention to monthly contracts for cleaning and pressing. Four suits and one overcoat cleaned and pressed at $1.50 per month. Second hand clothing bought and for sale.

328 Liberty St., corner Fourth.

'Phone 710-J. 3 7 tf

OPPORTUNITY AND RESULTS

The opportunity for saving money is here. Don't let these good times slip by without putting some of your surplus cash in the bank to your credit. If this is done regularly, you will be surprised at the good results.

Your account is invited.

4 PER CENT. INTEREST PAID.

PLAINFIELD SAVINGS BANK

Only Savings Bank in Plainfield

ORGANIZED 1868.

Lawn Mowers and Lawn Mower Sharpening

A SPECIALTY

Our aim is to give you the best class of goods at the least possible cost, taking quality and workmanship into consideration. The standard "Philadelphia" and "Cold Well Imperial" Mowers we recommend.

The sharpening Department is equipped with the latest process and we guarantee satisfaction.

SUMMER NECESSITIES—Refrigerators, Oil Stoves and Ovens, Ice Cream Freezers, "Caloric" Fireless Cook Stoves, Garden Hose and Lawn Supplies.

We invite your patronage.

A. M. GRIFFEN CO.

119-121-123 E. Front St., Plainfield N. J

Two 'Phones 6—214

STOP

When you buy Foremost Bread you have the best bread obtainable. It gives strength to the weak and health to the sick and helps the healthy and strong to retain their health and strength. It is tasty—it is never dry and chaffy. There is uniform goodness—a never varying quality.

EAT FOREMOST BREAD

ZEEK BAKING COMPANY

WHERE QUALITY IS "FOREMOST"

174 EAST FRONT STREET

PHONES 2000-2001

RELIABLE MEN WANTED

Public Service Railway can use a limited number of motormen and conductors to take care of increasing business. Steady work and good pay to the right men.

The company pays sick benefits, life insurance and pensions to its employes, bearing all the expense itself.

Apply No. 127 Albany street, New Brunswick, Fridays 2:30 to 4 p. m., or Waiting Room, Watchung avenue and Fourth street, Plainfield, Fridays from 9 to 10 a. m. m w f tf

PHOTOS MATZEN

LARGE PICTURE FREE!

With one dozen of our 1a Cabinet Photographs we will give free one large (16x20 in.) Platinograph for framing.

CHRISTIAN F. MATZEN

The Photographer.

181 E. Front St. Tel. 867-W

TRY A PRESS WANT AD.

THE JUDGMENT.

It is the doing that counts. Deeds not promises count. The honest medium is the free and fearless one—that The Press.

PLAINFIELD DAILY PRESS

THE WEATHER.

Fair tonight; Wednesday increasing cloudiness; not much change in temperature; light south and southwest winds.
Max., 80; Min., 47.

Established May 10, 1887. TWELVE PAGES. PLAINFIELD, NEW JERSEY, TUESDAY, JUNE 3, 1913. TWELVE PAGES. Two Cents a Copy, $5 a Year.

LUNCHEONS FOR SCHOOL PUPILS

Mothers' Association Will Provide Noon-day Meals for the Children.

AT A NOMINAL COST

Nourishing Food to Be Served—The Committee Needs $500 and Names This Paper to Receive Contributions.

The Mothers' Association in studying the needs of the school children of Plainfield has been impressed, it is said, with the feeling that many children would have better health and do better school work if they were better nourished, holding to this opinion a committee had been appointed by the association to make a careful study of the situation, conferring with the principals and teachers and getting direct information from the children. They found that there is an average number of fifty mothers for each school building who are employed during the day at service outside of the home who cannot adequately look out for the needs of their children at noon. It is the opinion of the teachers and committee that these children and also others would be greatly helped if they could obtain a warm nutritious lunch at a small price in the school building.

The association has undertaken to manage and finance the scheme. The food supplied is expected to pay for itself. The Board of Education will provide the stationery equipment which will consist of a sink, gas stove and cupboards. $500 dollars is needed for service, cooking utensils, dishes, etc, and a cart to serve the Lincoln School. The management and supervision will be provided by volunteers under the chairmanship of Mrs. O. H. Smith and Mrs. Penn.

The luncheons will be prepared after approved scientific methods, with view to nourishment and are intended for all pupils and teachers and others who live near the school who wish to buy. Each pupil will be compelled to buy the nourishing dish first. After that the choice is discretionery according to the number of pennies the child has to spend.

The co-operation of the public is earnestly solicited by the Mothers' Association and contributions of money, jelly and canned fruit may be sent too Mrs. G. O. Stevens, 931 West Sixth street, or any member of the luncheon committee, or to the Daily Press, which has been asked to receive contributions.

The school selected for the beginning of the luncheon service is the Servant School. The Lincoln may be served from the same kitchen by means of a covered push cart.

Mrs. C. G. Munro, president of the Mothers' Association has named this committee: Mrs. O. H. Smith, Mrs. Penn, Mrs. G. O. Stevens, Mrs. C. G. Henwood, Mrs. Stephen Voorhees, Mrs. James E Kimball, Mrs. G. Stuart Simons

The financial detail follows: Service for 40 weeks—Cook, dish washer, boy to push cart, $350; Equipment—Dishes, cooking utensils, covered cart, etc., $100; Extras—Stationery, towels, etc., $50; total $500.

TWO WOMEN INJURED WHEN WAGON UPSET

Mrs. Bertha Beekman and Miss Addie Opdyke Hurt Near Martinsville.

Miss Bertha Beekman, sister of Mrs. Leonce Texier, of West Sixth street, had a narrow escape from serious injury while out driving near her home in Martinsville on Sunday afternoon. As the result of an accident in which the wagon she was riding was upset, she sustained a fractured collar-bone and bruises, while Miss Addie Opdyke, a friend, who accompanied her and a nephew, who also fell out of the wagon, received several cuts and contused wounds. The injured people were assisted home where they are under the doctor's care.

Miss Beekman was driving a colt when an automobile came up suddenly from the rear without any warning and frightened the animal. Before Miss Beekman could prevent, the horse made a quick turn toward the side of the road, upsetting the occupants of the wagon. At the same time it broke lose from the wagon and ran a considerable distance before it was caught. Miss Beekman is employed at The Paris on West Front street, and usually spends the week-end at her home in Martinsville.

—For quick results use Press want ads.

WILL BALLOT ON SCHOOL QUESTION

Open Session Held in Park Club to Discuss Educational Questions.

OPINIONS DIFFERED

Disposition of North Plainfield High School Pupils Will Be Decided by Ballot — Numerous Views Expressed.

A resolution was adopted at the public meeting held by the North Plainfield Board of Education at the Park Club, last night, providing for the holding of a special election to decide whether the Borough High School be abolished and the pupils sent to the Plainfield High School or whether the present system shall be continued. A heated two hours' discussion took place prior to the adoption of the resolution in which Dr. J. H. Copley, president of the Board of Education, and George T. Rogers, chairman of the committee that investigated the borough's educational system and finances, played the leading parts.

An assemblage estimated to include about seventy citizens attended the open session and it was the consensus of opinion of those who were present that the calling of such an extraordinary meeting was practically unnecessary and that it could have been held in the Somerset School, thereby saving the borough the expense incurred in the rental of the Park clubhouse.

Dr. J. H. Cooley acted as chairman of the meeting and speeches were made by County Supervisor H. C. Krebs, Supervising Principal Arthur E. Vossler, of the North Plainfield High School; W. J. Buttfield, Assistant State Commissioner of Education J. Brognard Betts and Allen Laing, a former member of the Borough Board of Education.

Mr. Krebs explained the State school laws and the responsibility placed on the State authorities in the matter of enforcing proper light and air space in the class rooms, sanitation and precautions against fire. Mr. Vossler expressed the opinion that it would be cheaper to send High School pupils to Plainfield. Mr. Betts also supported the transfer of the North Plainfield school pupils to this city because of the fact that the completion of the new High School in this city would mean a higher standard of work being accomplished.

EX-GOV. FORT WILL BE CHIEF SPEAKER

And There Will Be Other Good Ones Tonight at Trade Board Rally.

J. Franklin Fort will be the principal speaker at the "round-up" meeting of the Board of Trade to be held in Sebring's Auditorium, tonight. Other speakers will include George Viehman, of New Brunswick; Austin Colgate, of East Orange; W. W. Smalley, of Bound Brook, and Charles J. Fisk. There will be present representatives of similar organizations from High Bridge, Jersey City, Elizabeth, Newark, Bound Brook and New Brunswick.

A reception committee comprising George M. Christian, chairman; John S. Johnston, Fred H. Firstbrook, Edmund Rushmore, Edward Hardingham, Thad. Doane, Jr., Clifford D. Manning, Fred Ivamy, Hugh B. Sweeney, Leslie R. Fort, W. R. Causebrook, Guy D. Peck, F. Gustave Meissner and H. L. Viebrook will meet the visiting delegations as they arrive and escort them to the meeting place. Members of the local board will wear white carnations and the visitors will be presented with red carnations. Refreshments will be served. This will be the last meeting of the Board of Trade until September.

The Chamber of Commerce will hold but a fifteen-minute session tonight in order that its members may attend the Bard of Trade meeting. A special session of the chamber will be held next Tuesday night.

READ BETWEEN THE LINES.

An Automobile For Following Instructions—The Daily Press Is Introducing Mr. Booster Between the Lines.

Mr. Booster, after seeing his shadow several weeks ago, has just made his appearance and the first thing noticed was The Plainfield Daily Press announcing it was giving away $4,000.00 in prizes. If you will read between the lines Mr. Booster will be properly introduced Read between the lines.

(Continued on page three.)

—Press want ads. pay.

PASTOR TO LEAVE EAST END CHURCH

Rev. Royal A. Stout, of Netherwood Reformed, Gets a Call From Philadelphia.

HERE FOR THREE YEARS

Invited to Become Minister to the Green Hill Presbyterian Church in the Quaker City and He is Likely to Accept.

Rev. Royal A. Stout, who has been pastor of the Netherwood Reformed church since 1910, has received a call to the pastorate of the Green Hill Presbyterian church, on Giraud avenue, Philadelphia. He has not yet given a decision, but he told a reporter that he would give the matter careful consideration before making an announcement to his congregation.

Mr. Stout is a graduate of Rutgers College and the Theological Seminary at New Brunswick. Prior to the year of his graduation from the seminary in 1910, Mr. Stout took charge of the work at the Netherwood Reformed church and since then has had a successful pastorate. The congregation acquired a new building, a new organ and bell and numerous other gifts from members of the Newark Classis.

The Green Hill Presbyterian church is much larger than the local church, having a seating capacity of about eight hundred. It is located in a growing section of Philadelphia and the work is said to be promising.

It is believed that Mr. Stout will likely accept the call.

TO REGULATE AUTO OMNIBUS TRAFFIC

Mayor Points Out to Common Council Need for Licensing Ordinance.

Mayor Percy H. Stewart appeared before the Common Council, last night, for the purpose of calling the attention of that body to the fact that the city has failed to provide for the licensing of motor vehicles used in the transportation of passengers. As several large auto busses have been and are being used here he thought it important that an ordinance be adopted establishing regulations, etc., for the operation of these vehicles.

In the opinion of Mr. Stewart, these busses, some of them as large as trolley cars, if allowed to multiply, will result in a problem concerning street traffic. He said that he had not issued licenses to the proprietors of these vehicles upon advice of Corporation Counsel Charles A. Reed, until the Council settles the question The Mayor further pointed out that there is nothing in the State laws to cover the local situation and he considered it quite important that a suitable ordinance be adopted which would also provide for routes to be used by these motor vehicles. The matter was referred to the committee on laws and ordinances.

M'ALL AUXILIARY WILL MEET THURSDAY MORNING

The June meeting of the McAll Auxiliary will be held Thursday morning, at 11 o'clock at the home of Mrs. F. G. Mead, 537 East Front street.

Mrs. John Sheridan Zelie, the delegate to the recent annual meeting of the American McAll Association, in Pittsfield, Mass., will give a report of the unusually interesting gathering, and the latest news from M. Vourt at Limoges, work supported by Plainfield, will be given.

SUFFERS SLIGHT ATTACK OF PTOMAINE POISONING

Canned clams caused Mrs. Carl Adams, of 33 Codington avenue, this morning, to suffer a slight attack of ptomaine poisoning which necessitated her removal to Muhlenberg Hospital. Feeling ill shortly after 9 o'clock, the victim gradually grew worse and an hour later Dr. Albert Pittis was summoned. Afer rendering first aid he ordered the patient's removal to the hospital.

Providing for a Comfortable Old Age.

There is a sure and simple way to provide for a comfortable old age. Secure a State Trust Company 4% Installment Bond and accumulate part of your income. ***

—Press want ads. pay.

TWO GRADUATED FROM SEMINARY

Misses Sharretts and Quick Receive Their Sheepskins at Commencement.

PRIZES ARE AWARDED

Miss Isabelle Arnold Presents the Prizes and a Musical Program Follows—The Annual Luncheon on Thursday.

Miss Monica Sharretts and Miss Dorothy Quick were graduated from the Plainfield Seminary at the annual commencement exercises held this morning. The affair was largely attended by friends of the Seminary and all thoroughly enjoyed the interesting program which was in charge of Miss Isabelle Arnold, the principal.

Two prizes were offered by the Alumnae Association this year, one for the pupil attaining the highest standard in Latin, which was won by Miss Gladys Herbert, of Bound Brook, and one for the pupil doing the best work in botany which was won by Miss Elizabeth Fullerton, of this city.

Another prize of $10 in gold offered by a patron of the Seminary for the best work in United States History, was awarded to Miss Dorothy White. Miss Margaret Kimball received honorable mention. The prizes were presented by Miss Arnold. Assisting in the program were Miss May Henry, of New York, violinist, with Miss May at the piano. The program follows:

Romance, d'Ambrosio; Serenade, Drdla, Miss Henry and Miss May; presentation of diplomas, Miss Arnold; O-He Carita, Reginald de Koven; Master Spring, Max Meyer-Olbersleben, the Misses Aubrey Eaton, Constance Harris, Emeline Manning, Dorothy Langford and Dorothy Huntsman; presentation of prizes; The Evening Star, Wagner Frolich; Scherzo, vanGoens, Miss Henry and Miss May.

The Seminary rooms were attractively decorated for the commencement, green and pink peonies being used chiefly in the arrangement. Following the exercises the guests remained to congratulate the graduates and winners of the prizes. The Alumne Association luncheon will be held on Thursday, when it is expected that a large number of former graduates will be present.

COMMENCEMENT DAY AT THE HARTRIDGE

Eleven Young Women Will Receive Their Diplomas on Friday Morning.

Eleven young women will be graduated from the Hartridge School at the commencement exercises to be held at the school on West Seventh street, Friday morning at 11 o'clock. Rev. Dr. J. S. Zelie, of the Crescent Avenue church, will offer prayer and the address will be made by Prof. Stockton Axson, of Princeton University.

The school will give no out-door play this year, but a dance for the seniors will be given at the school on Friday evening, to which their friends have been invited. In connection with the closing of the school for the year, there will be a number of private entertainments.

PROCTOR INNOVATION MEETS WITH APPROVAL

The inauguration of an all-star vaudeville bill at Proctor's theatre, yesterday, was a success and promises well in the amusement offerings at this popular house. One of the seven acts presented yesterday did not meet with the approval of the management and today the famous O'Neill Trio will be substituted. The rest of the bill is high-class and was well received by the large audiences which attended the afternoon and evening performances

Harry Leonhardt, F. F. Proctor's personal representative, arrived in town today and will remain here for a while, the purpose being to introduce many features which have made the Fifth Avenue, New York theatre such a success.

The motion pictures which are now offered at the Plainfield theatre, were also a strong attraction yesterday for those who prefer the pictures to vaudeville. The program includes the Kinemacolor, black and white and photo-plays. That the change in policy will be a success seems assured.

—Neuman Bros. pride themselves on the superior grade of coffee sold by them. It is the finest grown and possesses a rich flavor. ***

400 ENTRIES FOR THE HORSE SHOW

Seventy-five More Than Last Year for the Tenth Annual Exhibition.

SOME OF THE LISTS

Roadsters, Combination Classes, Saddle Horses and the Hunters and Jumpers Especially Numerous.

The entries for the tenth anuual Horse Show of the Plainfield Riding and Driving Club to be held at their show grounds, Thursday, Friday and Saturday, closed with a grand total of 400 entries, which is an increase of seventy-five over last year.

The Roadsters entered are William M. V. Hoffman's Teneriffe and Chas. W. McCutchen's Willie Direct. The Harness Horse exhibits will be represented by Edward B. McLean's Aaron, Guardsman, Pall Mall, Snapshot; Broadlawn Farms' Princess, Shielagh, High Step, The Whip, Broadlawn Maid; Emil Seelig's Corono, Leading Lady, Sporting Extra, Arion, Golden Rod, St. Clair, Triumph Togo, Sunshine; George Gustav Rohlig's Dignity, Manhattan; Fashion Stables' Mayfair, Lord Bingen; Wm. Ziegler, Jr.'s The Pilot, Sir Rossiter, Lord Delaware; A. W. Atkinson's Corinna; Chas. W. McCutchen's White Oak Maid and Jim Grey.

The Combination classes for horses and ponies have filled remarkably well, including George Gustav Rohlig's Diana of the Lea and Avoca; W.

(Continued on page 6.)

THREATENED LEGAL ACTION AGAINST CITY

But Council Makes Appropriation to Comply With Skeeter Fighters' Orders.

The city having failed to remedy an alleged nuisance at Myrtle and DeKalb avenues, of which the Union County Mosquito Commission recently complained, another communication was received from the commission by the Commou Council, last night, in which twenty days was given the municipality to abate the nuisance under penalty of prosecution A similar notice was received from the Board of Health. The matter was referred to the street committee, and a resolution was adopted later appropriating $250 to comply with the orders of the Mosquito Commission.

The nuisance complained of is the swampy condition of the land at Myrtle and DeKalb avenues, where mosquitoes are permitted to bred at an alarming rate, it is said. The city recently received a note of warning from the Mosquito Commission, but apparently nothing had been done in the matter. The nuisance will now be abated under the direction of the street committee.

FIVE BIDS RECEIVED FOR AUTOMOBILE FIRE APPARATUS

Five bids for furnishing the city with an automobile fire engine were received at the June meeting of the Common Council, last night, two of the concerns, the Webb Company, and the American LaFrance Company, of New York, offering to sell the city an apparatus according to the terms of the bid for $8,500, while the latter company put in a second bid of $9,000 for an engine of greater capacity.

Robert C. Woodhouse, of this city, representing the Nott Fire Engine Company, presented a bid of $9,000, while the Seagrave Company, of Boston, offered an engine for $9,750 and the Robinson Fire Apparatus Manufacturing Company's bids was $8,650. All of the bids were referred to the committee on fire and buildings. Arrangements will probably be made for a test of the engines to see if they come up to the specified requirements.

The city advertised for bids for coal, but only one was submitted, that of VanZandt & Voorhees. They offered to furnish egg coal for $5.50 per ton, stove for $5.65, chestnut for $5.80 and pea for $4.40 for June or July delivery. This was referred to the proper committee.

RECEIVES MEDAL OF MERIT.

John Kriney, a choir boy of the Church of the Heavenly Rest, has received the medal of merit for attendance, deportment and attention to work, which is now a feature of the boy choir at this church. The medal is given every month.

EXEMPT FIREMEN FORM AUXILIARY

Will Affiliate New Organization With Paid Fire Department.

DOANE FAVORS PLAN

V. W. Nash, Sr., Appointed a Committee of One to Draw up a Plan for Adoption at Next Meeting—Will Assist Firemen.

A movement was started at a special meeting of the Exempt Firemen's Association in the organization's hall last night to effect the formation of an auxiliary to the local fire department and V. W. Nash, Sr., was appointed a committee of one to confer with the proper authorities regarding the formulation of a scheme whereby the exempts may affiliate themselves with the paid department. For some time past a step in this direction has been agitated but nothing definite was announced until last night's meeting and all of the members of the association expressed themselves as being heartily in favor of the idea. In proposing such an organization the exempts realize that the local paid department as it now stands, although it is adequate for a town of this size and in keeping with the other departments of the State, would not be of sufficient strength to cope with a conflagration of mamoth proportions and that in case of a devastating fire volunteers would have to be called out.

Because of their knowledge of fire fighting and the actual experience they have had in handling the hose, the exempts are competent to assist the firemen in their work in case of an emergency and their organized services would be of far greater value than those of a group of inexperienced volunteers. In case of a number of fires breaking out at one time the present department could not be divided up in a way that would allow them to control each of the situations and the exempts by forming an auxiliary plan to eliminate any possibility of a thing of this kind. While it is not their idea to interfere with the work of Chief Doane's men they propose to work in accord with the city employes and will not force their services on the community.

In expressing his views on the subject Chief Doane said that he was in favor of such an organization which he thought would be for the good of the city and has promised to do what he can to aid the association in bringing the matter to a crisis. Mr. Nash will present his plans to the body at the next meeting subject to the approval of the fire chief

MOTHER, DAUGHTER --BOTH ARE BRIDES

Double Wedding Performed by Rev. C. M. Anderson Yesterday Afternoon.

Rev. Dr. C. M. Anderson, pastor of the First M. E. church, officiated at a double wedding, yesterday afternoon, the brides being mother and daughter. The couples were Mrs. Jennie Vollmer, of 615 Central avenue, who became the wife of Francis Norman Anderson, of Watchung, and Mrs. Vollmer's daughter, Miss Irene Vollmer, who was marred to James C. Field, Jr., son of Mr. and Mrs. James C. Field, of New Market. Dr. Anderson performed the one ceremony at the same hour.

Mrs. Anderson and her daughter have been living at 615 Central avenue, and the plans for the future have not been decided upon as yet, although Mr. and Mrs. Field expect to make their home a little later at New Market.

READ BETWEEN THE LINES.

An Automobile for Following Instructions—The Daily Press Is Introducing Mr. Booster Between the Lines.

Mr. Booster, after seeing his shadow several weeks ago, has just made his appearance and the first thing noticed was The Plainfield Daily Press announcing it was giving away $4,000.00 in prizes. If you will read between the lines Mr. Booster will be properly introduced Read between the lines.

(Continued on page three.)

ENERGY & SYNONYM.

Why go away for a summer vacation? Take a part of each day to ride in your own car. Oh, you can't afford one? Why not, if it costs you nothing but energy? Energy is the one big word in this era. Read the display advertisement on page three today and the reason why is made plain.

—Read Press wants ads.

FORMER JURIST GOES TO REWARD

Edward Sandford Atwater Passed Away This Morning at His Home in Elizabeth.

AGED SEVENTY YEARS

He Left Union County Bench When His Health Failed—Son of Princeton Professor and Was of Colonial Lineage.

Elizabeth, June 3.—Edward Sandford Atwater, until recently judge in the Union county courts, passed away at 2 o'clock this morning at his home at No. 511 Westminster avenue, in this city. General debility caused his end. The former jurist was seventy years of age.

Former Judge Atwater was born at Fairfield, Conn., Feb. 18, 1843, and was the son of Rev. Lyman H. Atwater, for thirty years a member of the faculty of Princeton University.

In 1862, he received his A. B. at Princeton, and four years later his LL.B., at Columbia College Law School. In that year he started to practice at Elizabeth. His marriage to Miss Gertrude Oakley, daughter of Dr. Louis Oakley, took place in 1876.

Judge Atwater was elected city attorney of Elizabeth in 1895. He had served also as president of the Elizabeth Council and had been a members of the Board of Education. In addition he had been superintendent of schools in Elizabeth. Moreover he had been president of the Council.

His appointment to the district court judgeship in Elizabeth was in 1896 and he served on that bench until 1906, when he was named to succeed Judge Vail as judge in Union county. In 1908 he was named by Governor John Franklin Fort for a full term. His health failed last year and in January he tendered his resignation to the then Governor Wilson, who declined to accept it until March, when he nominated James C. Connelly as his successor.

Judge Atwater was once president of the Elizabethtown Chapter of the Sons of the Revolution and at the time of his death was president of the State Sons of the Revolution. He was also a member of the Princeton Club, of New York; the Elizabeth Town and Country Club, the Suburban Club, Court Childs, I. O. F., the First Presbyterian church, the Union County Bar Association.

Surviving Judge Atwater are his wife and two children, Mrs. Herbert Farrand and E. S. Atwater, Jr., both of Elizabeth.

Elizabeth, June 3.—In court this morning, Samuel Schleimer made reference to Judge Atwater's death and Judge Connelly, as president of the Union County Bar Association, appointed a committee to draft suitable resolutions and to arrange to participate in the obsequies.

At the same time, Assistant Prosecutor Martin O'Connor spoke on the death of the judge's intimate friend, former Sheriff Houston, and resolutions were order to be placed in the court records.

R. G. HOUSTON DIES; WAS FORMER SHERIFF

Elizabeth Man Had Also Served in Assembly and Had Held Other Offices.

Elizabeth, June 3.—Former Sheriff Robert G Houston died at his home in Monroe avenue at 8 o'clock this morning, aged sixty-six years, six hours later than one of his intimate friends, E. S. Atwater, passed away. Heart disease caused his end.

R. G. Houston had been a member of the Union County Board of Freeholders and of the Elizabeth Council. He had also served in the Assembly. He served as sheriff from 1899 until 1902. He was a strong Republican. Among the fraternal orders to which he belonged was the Masonic. Since leaving the sheriff's office he had led a quiet life.

Surviving Mr. Houston are the wife and four sons, James, Oliver, Robert and Charles. Charles Houston is engaged in busines in Plainfield.

WILL YOU READ THIS?

Public health is of prime importance. Strength must be gained in youth. Its two essentials are exercise and nourishment. Nourishment means good, wholesome food and in these times it must be cheap Read the editorial on "A Splendid Idea," and help the cause by sending a small contribution to the fund to be raised by the Plainfield Daily Press. Deeds, not words, count in this generation.

OUR ANNUAL JUNE SALE OF

Women's Fine Lingerie

Following our annual custom established eight years ago, we again **PRESENT OUR** Annual June Sale of Undermuslins. **ATTEND THIS SALE TOMORROW.**

New, Well Made Garments

Manufactured under the best conditions and produced expressly for this sale.

READ THIS:

Manufacturers from whom we buy the year round, sacrificed their profit to help make this the greatest sale it has ever been our pleasure of presenting.

WORKMANSHIP.

Every garment done by skillfull workers, unhurried and unhampered, the constant aim being precision in sizes and care in every detail.

QUALITY AND VALUE.

The fine qualities at each price will surprise you, for they most assuredly are the greatest values of the year.

DON'T

Conflict this with other so-called sales of Undermuslins, for nowhere in Plainfield will you see any stock that compares with Force's for worthy quality, attractive assortments and absolute value-giving.

35c Corset Covers 23c.

Made of long cloth, trimmed back and front with lace, embroidery and ribbon; as long as the lot lasts, ea.. **23c**

DRAWERS.

Drawers—Made of good muslin, full sizes, finished with ruffle of cluster tucks; 35c value **23c**

Drawers—Made of fine quality long cloth, trimmings of lace and embroidery, straight and skirt models; value 69c **47c**

Drawers—Made of good nainsook, finished with ruffle of fine Valenciennes lace; value $1 ..... **75c**

Drawers—Lace trimmed, finished with medallions and ribbon bows; made of very fine nainsook; value $1.25 ..... **95c**

$2 Night Gowns $1.19.

Made of fine nainsook, trimmed with val lace and ribbons, low neck and short sleeve styles, a great bargain; as long as the lot lasts, only **1.19**

COMBINATIONS.

Combinations — Corset cover and drawers; cover trimmed with lace and ribbon; drawers finished with lace; value 75c **47c**

Combinations—Made of long cloth, corset cover has yoke of embroidery and beading; drawers with embroidery ruffle; value $1 ..... **75c**

Combinations — Corset cover and drawers, made of long cloth, yoke of cover of lace medallions run with ribbon; drawers trimmed with lace t omatch; value $1.25 ..... **95c**

Combinations—Made of fine nainsook, deep yoke of lace, drawers with lace insertion; value $1.75 ..... **1.29**

Combinations — Corset Cover and drawers; made of nainsook —cover with large medallions; drawers slashed at side, ribbon finish; value $2.50 ..... **1.95**

WHITE PETTICOATS.

White Petticoats—Made of fine cambric, embroidery ruffle, straight model effect; value $1.25 ..... **95c**

White Petticoats—a big assortment of styles with deep flounces of lace insertions and embroidery; value $2.00.... **1.29**

White Petticoats—Made of fine nainsook and lawn, straight effects; shrt ruffle of lace and ribbon beading at top; value $2.50 ..... **1.95**

$1.00 Corset Covers 75c.

Made of fine nainsook, with deep yoke of embroidery and ribbon trimmed with torchon lace, at only, each **75c**

NIGHT GOWNS.

Night Gowns — Made of fine long cloth; low neck, short sleeves —lace and embroidery trim; good value 69c..... **47c**

Night Gowns — Embroidery trimmed, high neck and long sleeves, or low neck and short sleeves, with lace, embroidery or pink and blue crepe trim; value $1.00 ..... **75c**

Night Gowns—Made of long cloth with a deep yoke of lace or embroidery, handsomely trimmed, a big assortment of styles to select from; value $1.25 ..... **95c**

Night Gowns—Made of very fine nainsook, deep yoke of shadow lace and ribbon; Empire effects of embroidery yoke in low neck and short sleeves, etc., value $2.50 ..... **1.95**

69c Corset Covers 47c.

Yokes of lace insertions, and fine embroideries; finished with ribbon; a great value at only **47c**

PRINCESS SLIPS.

Princess Slips—Made of long cloth, finished with torchon lace at neck and deep ruffle on skirt; edged with lace; value $1 ..... **75c**

Princess Slips—Yoke of lace insertion, deep flounce on skirt with three rows of lace edging and insertion; value $1.25 ..... **95c**

Princess Slips—Made of fine lawn, yoke of embroidery, finished with lace edge; skirt with embroidery ruffle; value $1.75 ..... **1.29**

Princess Slips—Made of fine lawn, trimmings at neck with shadow lace and ribbons; skirt with lace ruffle; value $2.50 ..... **1.95**

A. E. Force & Co.

"The White Store"

We give the famous S.H.Green Trading Stamps

CITY BONDS SOLD TO CITY NATIONAL

Local Bank Takes a $27,000 Issue Which Runs for Three Years Only.

MANY MINOR MATTERS

George A. Megrew Present Petition to Improve Fire Fighting Facilities—Safe and Sane Fourth Ordinance.

The offer of the City National Bank to purchase the city's $27,000 street improvement bonds at par with interest was received and accepted at the June meeting of the Common Council last night. The bonds are to run for three years. The city has the right to sell its bonds privately where it can do so to advantage, and the customary procedure was followed in disposing of this issue

A communication from the Board of School Estimate certifying that it would require $100,503 to conduct the public schools for the coming year was received and approved by the Council and an ordinance as a supplement to the tax ordinance was passed on two readings and ordered advertised, setting forth that that amount be levied and collected in the usual way.

The Plainfield-Union Water Supply Company informed the Council that it had installed two two-way hydrants as directed, but at the same time called attention to the fact that the city's contract with the company expired May 1, 1912. It stated, however, that these hydrants would be charged for at the old rate of $15 a year. Later three more hydrants were ordered, one on West Sixth street, between Monroe avenue and Lee place, one on Prospect avenue, between Hillside and Woodland avenues and a third on Plainfield avenue, near the Hartridge School home.

George A. Megrew and others petitioned the Council for an improvement in the fire-fighting facilities of the city, complaining that the present equipment is antiquated and urging immediate action. The matter was referred.

The Master Plumbers' Association called the attention of the Council to the fact that unlicensed plumbers have been engaged in doing work in Plainfield and requesting that steps be taken to see that they do not receive permits. This was referred to the proper committee. A petition was received asking for crosswalks and electric lights in the vicinity of East Seventh and Richmond streets. This was referred.

E. C. Humphrey, of Hackensack, one of the unsuccessful bidders for macadam work here, wrote to the Council concerning a certified check for $300, which had not been returned. Street Commissioner A. J. Gavett stated that the check was returned a week ago.

A petition for the widening of George street and that lights be placed there was referred to the proper committees. The Public Service Corporation reported that three new lights had been located as directed. H. L. Myers and others petitioned for four new lights on Cedarbrook road, one at each end of the street and two half-way between those points. This was referred.

William A. Coddington, representing the Estate of Martha E. Dunn, protested against the widening of Sycamore street between Fifth and Sixth streets, claiming that it would depreciate property values. As the commissioners were in session at the time the matter was referred to them.

The contract between the city and Burke & Bonham in connection with street macadamizing was received and filed. Horace G. Adams, clerk of the District court, reported receipts of $227.34 and disbursements of $79.56 for the past month. Street Commissioner A. J. Gavett reported the granting of twelve sewer permits and Building Inspector T. O. Doane reported the granting of twenty building permits. Overseer-of-the-Poor H. L. DeForest reported expenditures of $641.72 for the past month.

Resolutions offered by Councilman C. C. Randolph and adopted, authorized the borrowing of $7,000 for sewer extension work, the transfer of $1,000 from the general fund to the street fund, $500 from the general fund to the poor fund and $2,000 from the general fund to the fire fund.

An ordinance was introduced by Councilman F. E. Mygatt providing for the opening of Watson avenue, following a public hearing. It was adopted on two readings and ordered advertised.

Another resolution by Mr. Mygatt, which was adopted, gave permission to the Standard Sanitation Company to erect a demonstration plant at the sewage disposal farm, occupying one hundred square feet, with a capacity of 50,000 gallons a day, provided that it be made safe and harmless, that it be erected within three months and removed upon ten days' notice and that it be erected and operated to the satisfaction of the State Board of Health. This action was taken in response to a petition from the above-named company.

Carl Silbert, the West Front street jeweler, was given permission to remove an electric light near his street clock, in accordance with a motion by Councilman P. J. Reville.

The ordinance providing for "safe and sane" celebration of July 4, was passed on third reading on motion of Councilman F. J. Blatz. The Council adjourned to meet on Monday night, June 16.

IS CITY CONTACTOR VIOLATING THE LAW?

Alleged That Men Are Being Worked More Than Eight Hours a Day.

Mobus Borthers, contractors, who failed to get the city's contract for macadamizing certain streets, in a communication to the Common Council, last night, protested that the successful bidders, Burke & Bonham, who are now engaged in the work, are ignoring the State law in working their men more than eight hours a day, which it was claimed, was in direct violation of the law. These conditions Mobus Brothers declared to be unfair to competitive bidders.

S. S. Swackhamer, representing Mobus Brothers, addressed the Council on the subject, quoting the law, which says that no one employed on public work shall employ their men more than eight hours a day. He said that his clients in bidding for the work here had figured on that basis and claimed to have proof that Burke & Bonham were violating the law, alleging that their men were working ten hours a day. The matter was referred to the street committee.

Afterward, Corporation Counsel Charles A. Reed advised the Council that if the conditions complained of exist, it is not up to the city, but up to the contractors. He stated that he had been informed that Street Commissioner A. J. Gavett had communicated with Burke & Bonham, warning them concerning the law, and if the firm was violating the law it was a matter for them to settle and not the city.

Whitehouse.

Alfred Bishop, of Elizabeth, returned home yesterday after a visit to his sister, Mrs. Ross W. Burdette, in East Whitehouse.

At the Children's Day services in the Methodist church in East Whitehouse next Sunday morning the congregation of the Reformed church will attend, there being no services in the latter edifice.

Mrs. Isiah Voorhees returned to her home at Whitehouse Station yesterday from Titusville and Trenton.

Whitehouse Station will have two new trains by a schedule which is to go into effect on the Central Railroad June 29. Train leaving New York at 5:10 p. m., week days, will be extended through Whitehouse Station to High Bridge and the train leaving Somerville at 6:27 a. m. will be extended to leave High Bridge, through Whitehouse Station.

Mrs. Edward H. Moore, of Asbury, is visiting her parents, Mr. and Mrs. John Vander Voort, at Whitehouse Station.

Russell Hall, of Whitehouse Station, is visiting his parents, Mr. and Mrs. John W. Hall, at Centreville.

The Wishbone Club will be entertained tomorrow afternoon at the home of Mrs. E. V. Naylor, in East Whitehouse.

Miss Ethel Runyon, of Plainfield, has been visiting Miss Florence Moffett, at Lebanon.

Miss Clara Yawger, of Elizabeth, is visiting Mrs. N. Wyckoff Hoffman, at Lebanon.

Rev. Dr. John H. Haven, of the New Brunswick Theological Seminary, preached in the Reformed church at Peapack Sunday.

George Howard and family, of Netcong, are visiting Mr. and Mrs. Thomas Howard at the Peapack Hotel.

Miss Melva Rolph returned to New Germantown yesterday after a visit to Pottersville.

Posmaster William P. Fisher, of New Germantown, is home from New York.

Mark La Rue and niece, Miss Alice La Rue, of Philadelphia, were guests yesterday of Frederick R. Shampanore, at Whitehouse Station.

Mrs. Anna R. Pidcock, of Newark, is the guest of Mr. and Mrs. S. K. Large, in East Whitehouse. Saturday they visited former Senator and Mrs. George H. Large, in Flemington.

Mr. and Mrs. Jacob H. Melick entertained a number of children at a party in honor of their daughter, Miss Eleanor Melick, at their home in East Whitehouse Saturday afternoon.

Miss Harriet Naylor, a teacher in the Passaic schools, was the guest yesterday of her sister, Miss Edna C. Naylor, in East Whitehouse.

Mr. and Mrs. H. N. Miller, of Peapack, are home from Trenton.

Graham Brotherson, of Newark, is visiting Mrs. Catharine E. Johnson, at the Willowhurst, East Whitehouse.

Miss Florence Sexton, of Brooklyn, is visiting Mr. and Mrs. George W. Shampanore, near Whitehouse Station.

—Don't try to find permanent storage room for something you may never use again—but use a Press "For Sale" ad!

POSTPONE ACTION ON THE REPORT

City Fathers to Consider Madison Ave. Widening Findings on June 16.

ON MR. REED'S ADVICE

Corporation Counsel Agrees That Lawyers for Objectors Should Be Given a Hearing—Report is Somewhat Peculiar.

The question of the proposed widening of Madison avenue, from West Front street to the railroad, was taken up at the June meeting of the Common Council, last night, Councilman F. E. Mygatt moving its consideration in accordance with a previous notice. He planned to have the report of the commissioners adopted, but after several objectors had been heard and W. S. Angleman pointed out that the occupants of the Dreier building, whom he represented, had not been considered in the report, it was decided to lay the report over until the adjourned meeting of the Council on Monday night June 16.

This action was taken upon the advice of Corporation Counsel Charles A. Reed, who recognized the justice of Mr. Angleman's claim. Elliot T. Barrows, one of the commissioners explained briefly the work of that body in determining the benefits and damages to property owners. The total cost of the proposed improvement is estimated to be $29,967.32.

The Estate of Samuel Dreier, represented by William Newcorn, it was shown by the latter, would suffer greatly if the present plans are carried out, and the revenue from business would be materially reduced. Mr. Newcorn recalled recent sales of business property on West Front street to show the value of the Dreier property. He considered it greater because it occupies a corner. This property is assessed $7,071 in damages and $4,000 in benefits, which he thought to be unfair.

Mr. Barrows said that it was not customary for commissioners to appear and show cause for their actions, but in this case the improvement was one that should have been made years ago. Because it was not it will now cost the city considerable more money if the avenue is widened. Mr. Barrows said that the Dreier property was considered the key to the whole situation, and unusual care was exercised in the work of the commissioners, it being visited from every possible point. Real estate men, the Fourth ward assessor, builders, etc., were all consulted before the final figures were passed upon, and the commissioners tried to be just to private property owners as well as the city.

Mr. Mygatt moved to lay the report on the table, but gave notice that at the meeting on June 16 he would move to have the report ratified.

DINNER TO M'CARTER MARKS ANNIVERSARY

P. S. C. Celebrates its First Decade, Banquet Being Held at Delmonico's.

In celebration of the tenth anniversary of the formation of Public Service Corporation of New Jersey, the directors and officers of that organization tendered a testimonial banquet to President Thomas N. McCarter last night.

The dinner was held at Delmonico's, New York, and was made the occasion for many felicitous references to the development and activities of the corporation during the last decade under McCarter's guidance.

Walter Clark, one of the directors, acted as toastmaster and the guest of honor occupied the customary place at his right. The only persons present outside of the members of the Public Service organization were Robert H. McCarter and Second Vice President Frederick W. Egner, of the Fidelity Trust Company. Horatio G. Lloyd and Ferdinand W. Roebling were the only directors who found it impossible to attend. Addresses were made by Uzal H. McCarter, Randal Morgan, J. P. Dusenberry, W. C. Heppenheimer and Dudley Farrand with brief informal talks by others. President McCarter responded to the many nice things said about him.

He was the recipient of a handsome silver punch bowl and tray, the latter containing fac-similes of the autographs of all the directors of the corporation, who were the donors.

MARRIAGE ANNOUNCED.

The marriage of Miss Dorothy Smith, daughter of Mr. and Mrs. F. I. Smith, of Netherwood avenue, and Norman Walcott, of Westfield, is announced. They are now living at Westfield. Mrs. Walcott graduated from the Plainfield High School last year.

—Renting a flat, or house, or other property, is strictly "a classified advertising matter." Any other way of finding tenants is impracticable, costly and—sometimes—impossible.

EVENTS SCHEDULED FOR THE WEEK HERE

TUESDAY.

Plainfield Board of Trade "round up" meeting, Sebring's Auditorium, 8 p. m., with address by J. Franklin Fort and others. Public is invited.

Strawberry festival, Trinity Reformed church, 8 p. m.

Women's Home Mission Society, First M. E. church, meets at 3 p. m.

Teacher Training Class, Trinity Reformed church, meets at home of F. E. Smith, 607 Central avenue, 8 p. m.

Plainfield Democratic Club meets, 8 p. m.

WEDNESDAY.

Official Board of First M. E. church, meets Vincent chapel, 9 p. m.

Women of the Baptist churches of the city will meet at home of Mrs. A. M. Harris, 935 Central avenue, to hear reports of Northern Baptist Convention, 3 p. m.

"Kitchen Band" entertainment will be repeated at the Seventh-Day Baptist church, 8 p. m.

THURSDAY.

Tenth annual horse show of the Plainfield Riding and Driving Club opens at 1:30 p. m., and continues until Saturday.

Washington Camp, P. O. S. of A., entertain State officers, 8 p. m.

The Plainfield Branch McAll Auxiliary meets home of Mrs. Frederick G. Mead, 537 East Front street, 11 o'clock, to hear reports of annual meeting.

FRIDAY.

The annual meeting of the Epworth League of the First M. E. church, 8 p. m.

The Young Women's Mission Band of Trinity Reformed church will hold its last meeting for the year, 3 p m.

Women's Home Missionary Society of Crescent Avenue church meets, 3:30 p. m.

Second day of the Plainfield Horse Show.

SATURDAY.

Mr. and Mrs. W. D. Murray, of West Ninth street, entertains primary department, Crescent Avenue church, 2:30 to 5 p. m.

Last day of the Plainfield Horse Show.

Baseball, golf and tennis events.

Miantonomo Tribe, No. 118, I. O. R. M., hold a "boom" meeting, 8 p. m.

HEAD HUNTERS—BR-R-R.

Dr. Samuel Alden Perrine, at the Park Avenue Baptist church tonight, will give an illustrated lecture entitled "Among the Headers of the Wild Men of Assam."

—Advertise in the Plainfield Daily Press. It pays.

—For quick results use Press want ads.—

STYLISH — RELIABLE

WE BENEFIT OURSELVES BY BENEFITING OTHERS

Friendship stops when borrowing begins.

Patronage stops when deception enters.

The store that gives its customers one whit less than the best that's in them is not only INANE but INSANE!

Here's an illustration:

It cost us thousands of dollars a year to make certain "tailoring maneuver" in the selecting of exclusive models and the dictating of exclusive styles.

BUT WE DO IT because it places our garments clear out of competition and brings us more business.

The result is, Rothberg models do not possess the SAMENESS and TAMENESS that you see in almost every clothier's window.

In Clothingology, as in Life, you GET in exact proportion to what you GIVE.

SMART SUITS $10 to $25

STRAW HATS $1.50 to $5.00

SHIRTS 50c to $3.50

A word to the wise is—Rothberg's.

ROTHBERG'S

"Most Things Men Wear."

214 W. FRONT ST.

Proctor's is Next Door to Rothberg's.

Headquarters for Your Summer Wearables

Especially if you are particular as to quality, serviceability and style, and prefer a large and varied assortment to choose from; and also that you want to pay moderate prices for them, just what the things are worth; this then is your store and for the other people minded that way. You know

You Always Get More for Your Money at Tepper's

Tailored Suits $6.98, $7.98, $9.98

These suits are made of a splendid quality Ramie Linen in neat and stylish models. The tailoring is a feature of the garment, being of the very best workmanship and finish, and you have the regular sizes to choose from. For a serviceable summer garment, for either regular wear, outings or vacations you could not find anything better.

All Linen Summer Frocks

We are showing a varied assortment of styles, in Linen Dresses for summer. Blouse effects, two-piece styles, waist effects, models in contrasted colors and many models from the plainer numbers. All sizes are here from 14 up, while the prices commence at $4.98 and go up to $8.98. And there are models in other materials—Ratine, Corduroy, Linene, Percale, etc., etc., moderately priced.

STRIPED VOILE 15c YARD.

This has been selling at 18c a yard; we've reduced it to clear it out; a nice chiffon quality in broad stripes; 28 inches wide.

WHITE AND NATURAL SKIRTS $1.98 AND $2.98.

Smartly becoming models; made of high quality ratines, linens, piques, etc., in white and natural. Splendidly made and finished, and in the widest range of sizes.

Other Summer Skirts priced at ..... $1.25, $2.49.

45-INCH FLOUNCING 98c YARD

Embroidered Flouncings for your lingerie dresses; in the most beautiful patterns, and a most high grade quality.

Summer and Outing Hats---Shapes and Trimmings

Our millinery department is always stocked with a wide assortment of both trimmed and untrimmed hats, in the very newest styles and ideas. And just now we are showing a fine collection of outing or vacation hats, including several Panama models.

We'll Enlarge Your Portrait Free

A beautiful enlargement of any photo you care to bring in will be given you on every three dollars worth of merchandise you purchase here. Ask the salespeople, they will explain and give you a coupon. Mind, it's absolutely free.

More For Your Money at—

Tepper's

PLAINFIELD, NEW JERSEY

SHAKER SWEATERS $3.98.

Made of heavy worsted, in all the regular sizes and the colors are grey, brown, navy and maroon; a regular $5.00 value.

DID YOU EVER

READ BETWEEN THE LINES

Tomorrow will open the greatest subscriptions getting contest ever attempted in this city. The Plainfield Daily Press proposes to give away over $4,000.00 in prizes consisting of automobiles, bank accounts and other prizes.

Up to the present there hase been little activity shown. The advice of the contest department to get an early start was not heeded.

Do YOU Want An Auto?

With a decreasing vote schedule it behooves all candidates to start at once and secure enough subscriptions to win the automobiles by June 18.

Bear in mind NEVER WILL THERE BE MORE VOTES GIVEN ON SUBSCRIPTIONS AS DURING THE PERIOD WHICH CLOSES JUNE 18. The winner of the auto will be the one who puts his best effort forth from now until the closing of the "BOOSTER PERIOD."

Read BETWEEN the Lines

The value of the grand prize has frightened many. Who could not be convinced otherwise than it would take half or more than half the value of the Henderson Grand prize in subscriptions to win same.

Others get "cold feet" when someone who they thought was a friend of theirs refuses to subscribe for the paper. Others start in expecting to write up every person they meet; failure to do so causes disappointment and the race is given up. Others pay too much attention to their friend "THE BOOSTER."

THIS IS FOR YOU

MR. BOOSTER

MR. BOOSTER'S duty on earth is to try and discourage everybody all the time whenever they attempt anything which looks too big for Mr. Booster to handle. He knows more about the ability of everyone than their immediate family. He knows just how the contest is conducted. He knows that the contest manager has a friend in New York who is going to win the machine. He knows just how much The Plainfield Daily Press will gain or lose on the big contest. He knows so much that—

Well, look him over and determine if his financial and mental assets measure up with what he thinks he knows

—See Vote Coupon and Nomination Blank on Another Page

TR

WANT AN ISOLATION HOSPITAL IN CITY

Board of Health Makes Request to the Common Council for Institution.

The need of an isolation hospital in the city where all kinds of contagious diseases may be properly cared for, was brought to the attention of the Common Council last night by the Board of Health. The recent mild epidemic of scarlet fever on McCrea place was recalled and the Board stated that had there been suitable accommodations for the treatment of such cases much of the illness and several deaths might have been prevented.

Because of the absence of an isolation hospital, it was found necessary to establish a police quarantine, the expense of which the Board said that it was not prepared to meet. Immediate action in the matter was urged.

Prior to the Council meeting, the members held a conference at which this matter was discussed informally. Steps have been taken to provide a place of isolation for contagious diseases and the finance committee, to which the Board of Health communication was referred, has the matter under consideration and expects to make a report within a short time.

FINAL SOCIAL EVENT HELD IN OLD CHURCH

Musical Program Presented in Structure Which Will Be Torn Down Tomorrow.

An excellent musical program was presented under the auspices of the Women's League of St. Joseph's church in the old church edifice last night which was attended by a large and appreciative audience of musical lovers. The hall was appropriately decorated with American flags, palms and cut flowers and a program consisting of these numbers was rendered: Piano duet, "Tannhauser's March," by the Misses Muriel Collins and Helen George; vocal solo, "I Would Linger," by Miss Isabelle Mullin, a graduate of Mt. St. Mary's College in this year's class; vocal solo, "Gem of the Sea," by Miss Mullin; and a vocal solo by Miss Lillian Snyder. The latter performer is but six years of age and her work called forth much favorable comment on every side.

A game of "Captain Ball" between the girls and boys resulted in a victory for the former, which was captained by Miss Bernardette Duschene, and the boys were led by Joseph McCullough. During the evening Rev. William H. Miller, of St. Joseph's church and Andrew E. Kenney, were called upon to speak and each reviewed the pleasant occasions of this nature that had been held in the old church which will be torn down tomorrow. Mr. Kenney expressed a wish that many more social events might be held in which the people of St. Joseph's church could be brought together.

Music was furnished by Paroubek's orchestra for the dancing which followed.

CLERGYMAN DECIDES TO BECOME TEACHER

Rev. Franklin K. Mathiews Resigns as Pastor of Scotch Plains Baptist Church.

Nearing the end of five years' service as pastor of the Scotch Plains Baptist church, Rev. Franklin K. Mathiews has resigned to take a position as teacher at the Goodwill Farm for Boys in Maine. Although undecided regarding the date he will leave his present pastorate, the clergyman has told his friends that his resignation will go into effect at an early date.

After being graduated from the Peddie Institute, Rev. Mr. Mathiews was ordained at the Summit Avenue Baptist church, Jersey City, and soon afterwards accepted the pastorate of the Ridgewood Baptist church. Later he became pastor of the First Baptist church at Chattanooga, Tenn., but resigned to take a trip through the South to improve his health. In September, 1908, he accepted the call to Scotch Plains, succeeding the Rev. Mr. Shott.

His stay in Scotch Plains was saddened by the death of his wife who succumbed several days before Christmas Day, last, and was buried in the cemetery adjoining the Baptist church.

PARISH BOARDS MEET.

The annual meeting of the boards of the various Catholic parishes in the Dioce of Trenton was held today in St. Michael's Orphan Asylum, Hopewell. Rt. Rev. James A. McFaul, Bishop of Trenton, presided. Among the 150 representatives present was David T. Kenney, of North Plainfield.

We Give S&H Green Trading Stamps. Ask For Them

Did You Ever Think Why We Are The Largest Grocery House in the World?

You probably never have, but it's very simple. When we buy, we buy for quality, when we sell, we sell at a lower price than some grocers can purchase goods at wholesale. Full weight, honest merchandising and courteous treatment in every branch —These are just a few of the many reasons why we lead.

QUAKER CORN FLAKES A&P a pkg **5c** A&P

Usually 10c a pkg.

Pacific Toilet **PAPER** Usually 5c a roll **7 Rolls 25c**

STRAINED TOMATOES Unusual Value, Can **4c**

—NEW GRASS— **Butter** Why are we the largest Butter retailers in the world? Because our quality is always the best and our price is always the lowest; a lb. . **33c**

Nansen SARDINES, 3 Cans 25c Usually 10c a can

Iona PEAS, Can . . 10c Usually 12½c a can

JERSEY PEARS SPECIAL A CAN . **7c**

EX. STAMPS WITH COFFEES

30 Stamps with 1 lb El Ryad 35c
25 Stamps with 1 lb Ambosa 32c
20 Stamps with 1 lb Sultana 30c
15c Stamps with 1 lb Coffee 28c
10 Stamps with 1 lb Coffee 25c

EXTRA STAMPS WITH TEAS

125 Stamps with 1 lb Tea . . 70c
100 Stamps with 1 lb Tea . . 60c
80 Stamps with 1 lb Tea . . 50c
50 Stamps with 1 lb Tea . . 40c
40 Stamps with ½-lb India-Ceylon 25c

10--STAMPS FREE--10

WITH EACH OF THE FOLLOWING GROCERIES:

1 pkg. Gold Dust 19c
1 can Dus'troy 10c
1 pkg. Evaporated Cranberries 10c
1 pkg. Macaroni or Spaghetti 10c
1 bot. A&P Ketchup 18c
1 bot. Queen Olives 15c
1 can "2 in 1" (Kills Bugs) 10c
1 cake Dairy Milk Chocolate 10c
1 can Lunch Cocoa 10c
2 pkgs. A&P Gelatine, ea ... 5c
2 lbs Barley, each 5c
1 bottle Salad Oil 18c

25 STAMPS WITH 3 DOZ. JAR RUBBERS Red (American Beauty) or White (Arap) **25c**

The Great Atlantic & Pacific Tea Company

Tel 117. 137 to 139 WEST FRONT STREET.

FREE SUBURBAN DELIVERY.

We Give S&H Green Trading Stamps. Ask For Them

New Providence.

A. Elmer Cory, of Springfield avenue, is visiting in New York.

Mr. and Mrs. John Singer, of Madison, have returned home, after visiting Mrs. Singers' parents, Mr. and Mrs. Senieri P. Debbie, of Mountain avenue.

William Davis and family, of Newark, came Saturday to their summer home here in Springfield avenue.

Mr. and Mrs. Samuel Dalrymple, of Jersey City, are guests of Mrs. Fred Maxwell, of Springfield avenue.

Frank Auty and family, of Bellemoore, Long Island, are guests of Postmistress Elizabeth M. Rusk, of Mountain avenue, Murray Hill.

The New Providence A. A. was defeated by the Madison A. C., 5 to 4, Saturday on the Passaic Oval.

Rev. George R. Brauer, of Englewood, preached in the Presbyterian church Sunday, and will continue as a supply for three months.

A concert will be given by the Musical Guild of the Baptist church of Summit, in the new Presbyterian chapel tonight for the benefit of the New Providence Fire Department.

Miss Katherine MacGrath, of Richmond avenue, South Orange, is visiting Miss Asenath Hughes, at the home of Mr. and Mrs. F. X. Baird, at Baker and Springfield avenues, West End.

Miss M. G. Lucas and Miss Lillian Rogers, of East Orange, are guests of Mr. and Mrs. Harry Lucas, of Plainfield avenue.

Mrs. Sarah Bebout and daughter, of Clinton avenue, Mountain View Park, have gone to Mt. Tabor to spend the summer.

Edward Barnes and family, of New York, moved into Mountain View Park yesterday for the summer.

Mr. and Mrs. George Roberts, of Clinton avenue, Mountain View Park, are entertaining Mr and Mrs. G. A. Mason, of East Orange

John Nason and family, of New York, spent last week at the home of Mr. Nason's mother, Mrs. Alfred I. Nason, of Union avenue, the West End.

Mr. and Mrs. Gray M. Moreland, of Newark, are visiting Mrs. Moreland's father, Eugene D. Badgley, of South street, Murray Hill.

Robert Woodruff, of the battleship Virginia, is visiting his parents, Mr. and Mrs. Henry S. Woodruff, of Springfield avenue.

DeWitt C. Harned, of Newark, is a guest of Mr. and Mrs. Charles Elrich, of Springfield avenue.

Mr. and Mrs. Henry LeMaire, of Newark, are guests of Mr. and Mrs. James A. High, of Springfield avenue.

The Berkeley Heights Hook-and-Ladder Company held a barn dance in the Berkeley Lyceum Friday night for the benefit of the proposed new fire house

Hunterdon County.

Mrs. F. F. Smith, of Brooklyn, is at the home of her son-in-law and daughter, Mr. and Mrs. William Degan, in Glen Gardner.

Invitations have been issued for the wedding of Miss Lillian Mattell, of Washington, D. C., to Thomas Miller, of Glen Gardner. The ceremony will be performed Saturday in Plainfield. They will reside at Tunison's Corner, near Glen Gardner.

Mr. and Mrs. Edward Miller entertained at their home near Glen Gardner, for the week-end, Mrs. Miller's parents, Mr. and Mrs. Lewis Perine, and her sisters and brothers-in-law, of Plainfield.

Mr. and Mrs. Walter Suydam, of Trenton, were week-end guests of Mr. and Mrs. Oscar Suydam, of Glen Gardner.

Edward Curling, of New York, spent the week-end with his family in Glen Gardner.

Miss Elsie Houston, of Glen Gardner, was a recent guest of her aunt, Mrs. Agnes Crater, of Hampton.

ELKS DEDICATE TEMPLE.

Port Huron, Mich., June 3.—Port Huron Lodge, B. P. O. E., is this week entertaining the ninth annual convention of Michigan Elks. The formal welcome of the visitors took place this morning. The feature of the afternoon program was the dedication of the new temple of the Port Huron lodge. Grand Exalted Ruler Thomas R. Mills, of Superior, Wis., officiated at the ceremonies and former Congressman John J. Lentz, of Ohio, delivered the oration. The election of officers of the State association and the annual convention parade will take place tomorrow. Thursday will be devoted to a barbecue and other features of entertainment.

Plainfield Daily Press

Published Daily except Sunday, by the PLAINFIELD PRESS COMPANY, 105 North Avenue.

Entered at the Plainfield, N. J., Post-office as Second Class Mail Matter.

Leslie R. Fort and Ralph L. Morrow, Editors and Managers.

TELEPHONE PLAINFIELD 1300. Private Branch Exchange connecting all departments.

Two cents a copy. Ten cents a week. $5.00 a year in advance. Delivered by carrier or by mail. No extra charge for papers mailed to points in the U. S. and Canada.

Any subscriber failing to receive a single issue will confer a favor by notifying the business office.

Advertising rates mailed on application.

Copy for change of Advertisements to ensure change for same day must be at the office by 9:00 a. m.

JUNE 3 IN HISTORY.

1774—The Connecticut Committee of Correspondence suggested a time and place for a meeting of the Congress.

1808—Jefferson Davis, president of the Confederate States of America, born in Christian County, Ky. Died in New Orleans, Dec. 6, 1889.

1862—General Robert E. Lee appointed to the command of the Confederate forces in Virginia.

1887—Edward Blake temporarily retired from the leadership of the Liberal party in Canada.

1902—John Henry Barrows, noted clergyman and educator, died at Oberlin, O. Born at Medina, Mich., July 11, 1847.

1912—President Taft welcomed a German battleship squadron at Hampton Roads.

Plainfield, N. J., June 3, 1913.

A SPLENDID IDEA.

In our news columns today will be found an outline of the plans of the Plainfield Mothers' Association to introduce a luncheon counter in the Plainfield public schools. The scheme will go into effect next fall and Plainfield will have the honor of being the first municipality in New Jersey to take this progressive step.

Under present conditions, many pupils are forced to eat the stuff sold by push cart men, and in many cases this is cheap and unwholesome; in fact it menaces the health. In some instances, in quite a number indeed, the mothers are forced by circumstances to go out for day's work and the result is that the children cannot get a meal at home.

But it should not be understood that the luncheon is intended for any particular class; it is for all. Nourishing food, cooked in a scientific way and served amid the most sanitary surroundings, will be had at simply a nominal charge. It will be not only for the pupils but for the teachers as well.

The scheme will be inaugurated at the Bryant School and from there the Lincoln School will be served also. Very properly the Board of Education will supply the stationery equipment. There are other things to be provided, however. These will include the expense of a cook, a dish washer and an errand boy as well as dishes, cooking utensils, push cart and towels. They represent a total expense of $500 for a period of forty weeks. Now the Mothers' Association has guaranteed this sum, fully confident that the public will contribute to that amount.

Read the news article and if you approve of the idea send a contribution for a fund to be raised by the Plainfield Daily Press. Your donation will be acknowledged promptly and will be immediately transmitted to the Mothers' Association.

PROGRESSIVE AND REPUBLICAN

Edmund W. Wakelee, Chairman of the Republican State Committee, in a statement, declares that neither the Progressives nor Republicans can win the Governorship this Fall if each runs a candidate of its own. As to the Republicans, this is undoubtedly true. If a vigorous three-cornered fight be made next November the Republican party would, no doubt, be third in the race. It will require an united Progressive and Republican vote to defeat the Democrats.

Possibly a situation may arise, if the Democrats nominate a stand-pat-old-guard regular, when a union of all progressives in the Democratic and Progressive parties might give victory, but the danger in that possibility is that the stand-pat Republicans would, under the guidance of the special interests, run to the old guard Democratic candidate. The regulars of both wings of the Republican and Democratic party may be counted on to stand together whenever the special interests or the interests of the machine seem in danger.

Mr. Wakelee, in his statement, declares that he stands ready to support a Progressive candidate. That is something. It goes a long way to help bring about such a result. There is one thing absolutely certain, and that is, that the Progressives will only support a Progressive who was in and of the Progressive movement last year; a man who repudiated the fraud at Chicago. Again the candidate must stand for the Progressive platform adopted at Chicago—the initiative and referendum, and the recall of all administrative officers. Such an agreement, upon Everett Colby for instance, would sweep the State.

Mr. Colby is a known, earnest, clear thinking Progressive. He stood loyally by and for the party in 1912. He can be depended upon to support those measures which are in the interests of the people. He is of the highest integrity and honor. He has been, and was, up to 1912, a Progressive Republican. As a union candidate, all could honorably support him, and none sacrifice any principle, and with his election the State would be assured of a careful, earnest, high principled and intellectual Governor for the next three years. He would not be any man's man.

Let us hope that the Republican leaders of the State will have as good sense as that shown by State Chairman Wakelee.

ROOSEVELT'S TRIUMPH.

The foul slanders which have followed Colonel Roosevelt, both in and out of the White House, have greatly incensed his friends for several years. During the campaign last year it was a common thing to hear charges made that the Colonel drank immoderately and it was used secretly to his hurt. Those who knew him well knew the allegation was absolutely false. The truth is, as has been shown, that the Colonel is really exceptionally abstemious in the use of any kind of liquor. He determined to settle these malicious statements once and for all time by a suit in court, and the result is he has shown the country how wicked and vicious they were. And this drinking charge is like most of the things that are said of the Colonel—false and outrageous. The truth of the matter is, and history will so record it, that Colonel Roosevelt is a Christian man of the highest personal character, with a public and private life beyond reproach, and an example for the youth of the nation to emulate. Would that the country had more Roosevelts.

OLD CHURCH BUILDING WILL BE TORN DOWN

Work of tearing down the old St Joseph's church structure on Manning avenue will be started tomorrow morning, the firm of McCullough & Rhodier having been awarded the contract. This is one of the landmarks in North Plainfield and served as a place of worship for many years prior to the erection of the present edifice on the adjoining site. Since the final mass was celebrated in the old building on Christmas night it has been used for social gatherings and festivities of many kinds have been held there under the auspices of St. Joseph's societies.

COUNCIL PETITIONED TO OPEN DUNELLEN STREET

Members of the Watchung Improvement Company petitioned the Dunellen Council at the meeting of that borough last night, to open that part of Second street running from Washington to Jackson avenue, which covers property owned by them. J. P. Fenner and R. J. Hamly, who are prominent Dunellen citizens, spoke strongly in favor of the plan. The Councilmen refused to depart from their custom of waiting until a tract is developed before opening a new thoroughfare, however, and by a unanimous vote defeated the petition. The realty men planned to carry on an extensive and attractive building operation on both sides of the proposed new street, providing their request was granted.

Clerk Deering announced that as no remonstrance had been received against the holding of a special election July 8, on the joint sewerage question, that the elecion would take place as scheduled. In the future Marshal Davenport will be entitled to prefix the word "chief" to marshal, by a resolution of the Council, although no increase in salary accompanies the position of chief marshal.

THE TEMPERATURE.

The temperature report from The State Trust Company today is as follows: 9 a. m., 70 degrees; 11 a. m., 75 degrees; 1 p. m., 80 degrees.

—Press want ads. pay.

PERSONAL.

Miss Alice Mehl, of Madison avenue, a student in the Montclair Normal School, has returned to her studies at that institution after spending the week-end with her parents.

Mr. and Mrs. L. Levine, of East Front street have returned home after a visit spent with Mr. and Mrs. M. Wolf, of Brooklyn.

Joseph Clark, of Newark, brother of John Clark, of Liberty street, who was injured while trying to board a moving fire engine some weeks ago, has been removed from Muhlenberg Hospital, where he was taken following the accident, to his home on Central avenue, Newark.

Joseph Clark, formerly of this city, but now of Newark, who has been a patient in Muhlenberg Hospital under treatment for a double fracture of the leg, was taken to his home in Newark today in an automobile.

Mrs. Rose George, of Elizabeth, has been visiting her sister, Mrs. John Dunn, of West Second street.

John F. Huntsman, of 1014 Watchung avenue, has purchased a lot on Cedarbrook road and is having plans drawn for a new home to be built.

Mrs. Donald A. McGee and daughter are visiting Mrs. McGee's sister, Mrs. C. F. Corning, at Annapolis, Md.

Mr. and Mrs. Leslie R. Fort have removed from 1001 Prospect avenue to their new home, which has just been completed at 945 Cedarbrook road.

BORO PARENT-TEACHER.

The recently-organized North Plainfield Parent-Teacher Association will hold a meeting tomorrow afternoon at 3 o'clock in the Somerset School building. The books will be opened and all parents who join the organization at this meeting will be counted among the charter members. The educational problems which are at present puzzling the borough authorities will be thoroughly discussed by several speakers who have closely studied the existing conditions.

WILL REPEAT ENTERTAINMENT

"The Garden Band," which gave such a successful entertainment at the Seventh Day Baptist church, last week, under the auspices of the Women's Society for Christian Work, will repeat the entertainment tomorrow night at the earnest request of those who attended last week's affair. The entertainment is said to be one of the best ever given at the church. Ice cream and cake will be served.

MRS. EDNA H. DUNHAM.

Mrs. Edna H. Dunham, wife of Joseph Dunham, colored, died yesterday afternoon at her home, 516 West Fourth street. She had been ill some time. Mrs. Dunham was the youngest daughter of the late Mr. and Mrs. John Webster Potter and sister of George A. Potter and Mrs. Sarah C. Taylor. The funeral service, which will be private, will be held at the late home at 4 o'clock this afternoon. The burial will be in Hillside cemetery.

WILLIAM GRATTAN TAKEN ILL.

William Grattan, aged seventy years, a well-known Civil War veteran, was removed to Muhlenberg Hospital this morning suffering from hernia. Prompt treatment brought relief and the patient will be able to leave the hospital in a few days. He has been an inmate of the Soldiers' Home at Kearny, but more recently has been living in this city.

PHYSICIAN RECOVERS.

Dr. B. VanD. Hedges, who has been unable to practice for three months because of an attack of rheumatism, has returned from Chester N. J., where he has been recuperating for the last three weeks. He expects to spend several days at Princeton, attending the twenty-fifth reunion of his class, and will resume active practice next week.

MISS LILLIAN DUNN TO WED.

Miss Lillian Camilla Dunn, daughter of former Councilman and Mrs. John E. Dunn, of West Front street, and Leland Manning, son of Mr. and Mrs. James C. Manning, of Myrtle avenue, will be married Wednesday evening, June 18, at the home of the bride-elect's parents. Rev. J. Y. Broek, of Trinity Reformed church, will officiate.

—Advertise in the Plainfield Daily Press. It pays

—There's no job in this city that cannot be filled by a really capable worker—and all capable workers, temporarily out of work, watch the Press "help wanted" ads closely.

Not a home in this city but has its quota of discarded furniture, rugs, stoves perhaps, a wheelbarrow maybe.

A few cents for a Press want ad and some one who needs the very article that lies rotting in your garret will call and pay you for it.

You are better off—new owner is pleased—and the article itself is contributing to the reduction of the high cost of living.

Warner's Rust Proof Corsets

Fit for a Bride

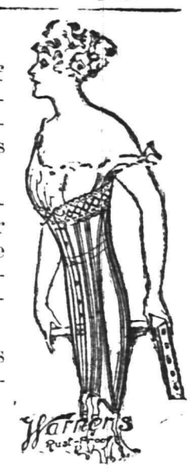

Many exquisite fabrics and charms of trimming will delight you in Warner Corsets, but in grace of cut and perfect proportion, even the lowest-priced model is "fit for a bride."

Even the extra-long skirts are so finely flexible that every wearer, whatever her size, may know the untrammeled ease without which no Corset may be pronounced a perfect foundation for figure-elegance.

All the Warner Rust-Proof Models here, under the satisfying Warner guarantee.

Price $1 to $3

CHILDREN'S WEEK

In the Shoe Department

In anticipation of Children's Day we have arranged a special sale of children's goods in our Shoe Department.

There's Boots, Pumps, Ankle Ties and Oxfords for the girls.

Boots and Oxfords like "dad's" for the boy, in black, tan or white. Too many styles and prices to mention them all, but they range according to size

From 75c to $3.50

Women's

Silk Stockings

We invite special attention to our stock of women's Silk Hosiery. Without a doubt the largest and best in town. Of course, you can buy stockings at 25c, 50c and $1 at any store, but we claim to offer you better qualities for the same price than you can get elsewhere. Many of the lines we feature are sold exclusively by us. The very next time you need stockings try some of our makes and let us prove our claim.

AT 25c A PAIR
Boot style, silk hose, in black and tan colors.

AT 79c A PAIR
Boot style silk hose in black only.

AT $1.00 A PAIR
Silk hose with lisle tops, in black, white and tan.

AT $2.00 A PAIR
McCallum's heavy silk hose in black only.

AT 39c A PAIR
Boot style silk hose in black only.

AT 50c A PAIR
Boot style silk hose in black, tan and white.

AT $1.25 A PAIR
Pure thread silk hose, in black, white and colors.

AT $1.50 A PAIR
McCallum's pure thread silk hose in black, white and tan.

A Sale of Wash Fabrics For 15c

Presenting values up to 25c a Yard

In the lot you'll find yarn dyed striped voiles, mercerized sateens, yarn dyed crepes, fancy figured dimities, 32-inch dress ginghams, yarn dyed tissues, serpentine kimona crepes, etc.

CHILDREN'S SHOES

Woodhull & Martin Co.

WOMEN'S SHOES

"The Store That Gives You 5 Per Cent. Profit Sharing Coupons."

MISS DALY'S NARROW ESCAPE FROM DEATH

By waving her red mackinaw hat as a signal for the engineer of a N. Y., N. H. and H. R. R. train to stop his engine, Miss Anna V. Daly of this city, saved her own life and that of E. H. Hartman, of Connecticut, on Saturday, when the brakes of a tandem motorcycle on which they were riding broke as they were coasting down a steep hill in Woodstock, at the bottom of which was a railroad crossing.

Almost at the instant they noticed the defect of their machine, they saw a speeding train approaching the crossing. Judging the intervening distance, it seemed almost certain that both train and motorcycle would reach the crossing at the same time. Luckily, however, the engineer saw the signal and realized the danger. The mortor vehicle crossed the tracks but several feet from the throbbing engine which had ben halted.

BOROUGH HEALTH BOARD TO START LECTURE COURSE

Speaking at an open meeting of the North Plainfield Board of Health last night, D. C. Bowen, inspector of the State Board, emphasized the necessity of stringently enforcing the sanitation measures of a community and told of the numerous channels through which diseases travels. He dwelt on the most common causes of contagious diseases and told how they could be averted to some extent by the enactment of a system of health regulations.

Andrew E. Kenney, president of the borough board, responded to Mr. Bowen's talk, stating that the body which he represented had instituted a scientific department, a feature of which will be an instructive lecture course to be started in the near future.

APPROACHING MARRIAGE.

Mrs. Elizabeth Randall, of South avenue, Fanwood, has issued invitations to the marriage of her daughter, Miss Harriet Cutler Randall, and LeRoy Layton, of this city. The ceremony will take place at the home of the bride-elect's mother on Thursday evening, June 19. Rev. J. Y. Broek, of Trinity Reformed church, will officiate.

Headquarters for

GIBSON'S

RYE

E. C. WESCOTT,

115 East Front Street.

EAST N. J. BAPTISTS TO MEET JUNE 10

Will Observe 72nd Anniversary in Emmanuel Church, Newark.

The seventy-second anniversary of the East New Jersey Baptist Association, which includes the Plainfield churches, will be observed in the Emmanuel Baptist Church, Montclair and Clifton avenues Newark, Tuesday, June 10. There will be morning, afternoon and evening exercises, the first to begin at 9:45 o'clock with a service in charge of Rev Dr. T. E. Vassar. Rev. E. O. Wilson, pastor of Emmanuel church, will deliver the greetings to the visiting delegates. A response will be made by Rev. W. H. Bawden, vice-moderator of the association.

A discussion of the larger denominational life will occupy a part of the morning session. Rev. J. J. Allen, pastor of the South Plainfield church, will have for his topic, "State Missions and Work;" Rev. T. E Vassar, Jr., of New Market, "National Missions," and Rev. C. T. Brownell, of the South church, Newark, "World Wide Missions." The subject will be thrown open for a general discussion following the addresses. Arthur L. Snell secretary of the New York District American Baptist Foreign Missionary Society, will give a summary of the addresses.

Rev. Dr. Arthur T. Fowler, president of the Metropolitan Baptist Union, will deliver the principal address of the morning session at 11:45 o'clock. Following this will be offerings, miscellaneous business and the reading of minutes. At 1:45 o'clock there will be a meeting of the permanent council in the parlors of the church.

The afternoon session will be begun at 2 o'clock with praise services The condition of the churches will then be taken up for discussion. "General Church" will be discussed by Rev. N. M. Simmonds, of the First church in Elizabeth; "Sunday-school and the Young People's Work," by Ivan P. Flood, of the Newark Y. M. C. A.; "Women's Work," by Miss Nora L. Forster, of Jersey City, "Men's Work," by J. Henry Bachelier, of the Fairmount church.

Several reports will be read during the afternoon, following the discussions. They will include a resume of the work done by committees on the following: Associational missions, obituary, permanent council, ministers' conference, requests in church letters, resolutions, place of next meeting and auditing. Rev. Dr. Samuel Zane Batten, chairman of the social service commission of the Northern Baptist convention, will deliver a special address on "The Social Task of Christianity." At 4:45 o'clock the newly elected officers will be presented.

The evening meeting will be opened with a praise service at 7:30 o'clock under the leadership of Rev. Charles F. Stanley, pastor of the Christian church, of Hilton. A prayer will follow by Rev. C. Walter Bishop, of the First church, of Harrison. The standing committees will be announced and after the roll call of the young people's societies and the rendition of a musical program, an address on "The Explorer' will be delivered by Rev. Dr. William B. Wallace, of Baptist Temple, of Brooklyn. The session will come to a close with prayer.

NEW YORK AMUSEMENTS

Chief among the new features at Luna, Coney Island, this summer is a spectacle of enormous size. It is called Fire and Sword and far surpasses anything of the kind ever staged. Here an entire foreign city is shown on a stage 360 feet in length. It is a mountain municipality nestling among the foot hills which melt into the perspective of far-away peaks. There are picturesque houses, temples, towers and mosques. From distant mountain battlements guns bristle. The scene portrays a city that has been under the seige of battle. The enemy has withdrawn and the inhabitants believing the seige is over are storking about in their picturesque costumes defiant of the frowning guns. There are flower girls and dancing girls in radiant raiment who [illegible] by the banks of a lake with youthful warriors, while others of the populace resort to riotous revelry in celebration of the suspension of the deadly seige they had been living in. At the height of the merry-making the guns again break their silence and the foot hills once more shake with the thunder of war. The townspeople flee to shelter while down the mountain slopes gallop horses carrying shooting, shouting soldiers. Into the lake they plunge while towers fall and destruction and death are dealt mercilessly. Finally the guns set fire to the buildings and from the windows of the houses roll great sheets of flame. Women can be seen inside penned in by the cruel fires. Rescues follow one after another until the floors within tumble to earth leaving charred and blackened walls. The shrieks and cheers in which the enemy join pierce the air and the entire scene gives realistic evidence of the truth of Gen. Sheridan's famous definition of war.

ATTENDED A WEDDING.

Mr. and Mrs. Charles A. Dall, of 1110 Prospect avenue, attended the marriage of Mr. Dall's brother, Horace Holley Dall, to Miss Heloise de-Glay Braine, which took place in Brooklyn yesterday.

—For quick results use Press want ads.

CITY NATIONAL BANK PLAINFIELD, N.J.

ORGANIZED 1875

HOW MONEY INCREASES

There is one sure, safe way to make money and that is to save it and deposit it in the bank promptly. If this is done regularly, your funds will soon multiply, aided by the interest added to your account.

Let us help you. Come in and open an account now.

4% Interest paid on Savings Accounts.

Dunellen & Vicinity

Chicken raisers of Dunellen who [illegible] members of the Middlesex County [illegible]ultry Association will attend the [illegible]t meeting of that organization to [illegible] held Monday night, June 9, at the [illegible]llege Farm, New Brunswick, where [illegible]dge W. H. Card, of Manchester, [illegible]n., will give an illustrated lecture [illegible] the poultry business. The speaker [illegible]ecretary of the Rhode Island Red [illegible]b of America and has served as [illegible]ge at many of the prominent [illegible]ows in the East.

Voters who are to cast ballots for [illegible]orge Harris and M. F. Wirtz, can[illegible]lates for mayor of the new Bor[illegible]gh of Middlesex, will register to[illegible]y between the hours of 1 to 9 p. [illegible]

The general election will be held [illegible] Tuesday, June 10, when council[illegible]n, assessors and collectors will be [illegible]ted into office.

An important meeting of the af[illegible]ated Boards of Trades of Middle[illegible]x county will be held in Dunellen, [illegible]iday, June 13. The meeting was [illegible]rmerly arranged for this week but [illegible]d to be changed for various rea[illegible]ns.

The Board of Education will hold [illegible] regular meeting tonight.

Dr. Roger Cooley, of North Plain[illegible]ld, has purchased a new house in [illegible]nellen avenue, from J. P. Fenner.

Captain and Mrs. Benjamin Cole, [illegible] Washington avenue, are entertain[illegible]g their daughter, Mrs. Charles El[illegible]ngham Painter, of Pittsburg, who [illegible]pects to remain here until the early [illegible]rt of July.

A large delegation from the local [illegible]oard of Trade will go to Plainfield [illegible]night and attend the "Round Up" [illegible] be given by the Plainfield body, [illegible]hich organized several weeks ago [illegible]nder the direction of William Jef[illegible]ry.

Mr. and Mrs. L. T. Churchill are [illegible]ntertaining friends from New York.

Miss Lillian Fisher has returned [illegible]om a visit to Hopewell, where she [illegible]as the guest of Miss Octavia Ege.

A special meeting of the Piscatway Board of Education will be held [illegible]night.

The County Tax Board has ordered [illegible]n advance of 10 per cent. to be [illegible]ade in the valuations of local prop[illegible]rties in making up this year's as[illegible]essments.

Miss Jessie Neff, a teacher in the [illegible]ew Market grammar school, is de[illegible]ained at her home with illness.

Louis DeBrigard has purchased an [illegible]cre of land at the junction of Wash[illegible]ngton and Lakeside avenues from William Jenner. The former contem[illegible]plates developing the land.

A communication from Mrs. E. F. [illegible]eickert has been received by the [illegible]ourth of July celebration committee [illegible]aying that local or Plainfield suffra[illegible]ists will be unable to parade in the [illegible]ocal civic demonstration. Mrs. [illegible]eickert suggested, however, that [illegible]hey send a decorated automobile with a party of speakers which would [illegible]rail the parade and at the park distribute "Votes for Women" literature and make speeches. This offer was declined, however.

The Holy Name Society of St. John's church have appropriated $20 and the Slovak Union No. 613 has contributed $10 to the Fourth of July civic celebration fund.

The Dunellen Tennis Club may enter an elaborate float in the Fourth of July parade.

The erection of Alberne H. Burdick's house in Washington avenue was completed several days ago and is ready for occupancy.

Flemington.

The eighty-third anniversary of the Flemington Baptist Sunday-school was observed Sunday. The principal address was made by Rev. Dr. T. E. Vassar, of Elizabeth, a former pastor of the church. J. Wesley Britton, who completed his fortieth year as superintendent of the Sunday-school Sunday, also made a brief address. Rev. Dr. Vassar was pastor of the church when Mr. Britton began his work as superintendent of the Sunday-school.

The Flemington Fire Department netted about $45 by playing baseball Memorial Day. The proceeds will be added to the fund that has been started for the erection of a new fire house.

The Presbyterian, Baptist and Methodist congregations held union services in the Methodist church Sunday evening. Rev. J. H. E. Schultz, the pastor, made the address.

Judge John Wahl Queen, of Jersey City, is the guest of his brother, Judge Paul A. Queen.

Sergeantsville Grange, No. 101, Patrons of Husbandry, held memorial services Sunday afternoon in the Brethren's church. Rev. William H. Wolverton, of Stockton, and Rev. John Porte, of Sergeantsville, spoke.

Rev. W. Lewis, pastor of the Cherrysville Baptist church, spoke at the Pittstown chapel Sunday afternoon.

Mr and Mrs. Oscar W. Holcombe and daughter, of Flushing, Long Island, are visiting Mrs. Martha W. Holcombe, at Ringoes.

Former Postmaster Forrest A. Rice and Mrs. Rice, of Jersey City, are visiting their daughter, Mrs. Howard P. Barrass.

Former Sheriff John Corcoran, of Hopewell, spent Saturday here.

Rev. A. B. Francis, of Delmar, Va., spoke at the Old School Baptist [illegible]rch, Locktown, Sunday morning.

[illegible]nd Mrs. Russel Pedrick, of Lambertsville, have been guests of Mr. and Mrs. George C. Pedrick.

Miss Helena Mullally has returned to her home in Lambertville, after spending a few days with Mr. and Mrs. William E. Corcoran.

Bound Brook.

The semi-monthly meeting of the Young Men's Association will be held at the home of Denton Todd, Church street, at 8 o'clock this evening.

George A. Copeland was a Sunday visitor with his son, Bertram A. Copeland, at Roselle Park.

Mr. and Mrs. Fred Porter, of Plainfield, are spending several days visiting Mrs. Mary Giddes, of Harris Lane.

Mrs. C. A. Garretson, of Millstone, was a visitor with Mr. and Mrs. John E. Van Doren, of Clinton street, South Bound Brook, on Memorial Day.

The June meeting of the Borough Mayor and Council will be held in Ivy Hall at 8 o'clock this evening.

Mrs. Ralph L. Lane, of Detroit, Mich., is visiting Mr. and Mrs. William E. Edgerton, of Mountain avenue, for a few days.

Mrs. Staats, of Trenton, was a Sunday visitor with Mr. and Mrs. Wilson N. Brown, of Main street, South Bound Brook.

Mrs. Foster, of Trenton, is spending a few days visiting Mr. and Mrs. Clarence Holt, at Hazelwood avenue, Beechwood Heights.

Hon. William W. Smalley, president of the Bound Brook Board of Trade, will make a speech at the rally of the Plainfield Board of Trade to be held in Sebring's Auditorium, this evening.

William E. Johnson, of Newark, has been visiting his parents, Mr. and Mrs. Peter Johnson, of Harris Lane.

Benjamin H. Giles and Charles P. Sebring were visitors with friends at Franklin Park on Saturday.

High Bridge-Califon.

Mrs. Walter Edwards, of Newark was a week-end guest of Miss Mary Neighbour, of Lower Valley.

Rev. Harry P. King, pastor of the Califon Methodist church, was a week-end visitor to his father, Rev. Enoch King, who is ill at the home of another son at Oradell.

Miss Gladys Leach, of Newark, is visiting Mrs. George B. Hoffman, of Califon.

Orvil Hartrun, of Mt. Grove, has purchased an automobile.

The Ladies' Aid Society of the Fairmount Methodist church will hold a strawberry festival on the church lawn June 11.

Mrs. John James is dangerously ill at her home at East High Bridge.

Miss Wava Beavers, of High Bridge, a student at the State Normal School at Trenton, will be graduated this month.

The High Bridge Common Council met last night.

Mrs. Jacob Emmons has returned to her home in Newark after visiting at High Bridge.

'Plains & Fanwood.

James Small and Rutgers Neilson, of the borough, are in this year's Plainfield High School senior class that will be graduated on June 19.

Arthur Vandeveer has returned to his home on Long Island after visiting Mr. and Mrs. Augustus Sheelen, of the borough.

Mr. and Mrs. Chester A. Reeder have returned to their home in Jersey City, after visiting Mr. Reeder's parents, Mr. and Mrs. E. J. Reeder, of the borough.

Mrs. Benjamin Clark entertained Mr. and Mrs. O. B. Pearson, of Newark, over the week-end.

Mr. and Mrs. Clinton Reeder are entertaining Albert Jonath, of Jersey City.

Mrs. Charles Frank, a former resident, but now residing in Rahway, is spending a few days with Mr. and Mrs. Eugene Martin.

Mrs. E. J. Reeder, of the borough, has been entertaining Mr. and Mrs. Chester Reeder, of Jersey City.

Mr. and Mrs. Walter Slocum, of Martine avenue, have been entertaining their daughter from Belleville.

Miss Margaret Reynolds, of Bartle avenue, has returned from Philadelphia, where she has been visiting friends.

The local school baseball team will oppose the Kennilworth aggregation this afternoon on the latter's grounds.

O. F. Brown, of the borough, entertained members of the Musical Club last night, following the regular rehearsal.

Mrs. Addison Phelps, of Newark, is the guest of Mrs. Bernard Kelly, of Westfield avenue.

William Johns, of Westfield avenue, is detained at his home with illness as the result of being struck in the abdomen by a baseball, Saturday while playing on one of the local nines. Johns was apparently little the worse for the accident, but yesterday morning he complained of severe pains in his side. A physician was called who ordered him to remain in absolute quiet for several days.

Miss Gladys Chase has returned to her home in Plainfield after spending several days in town as the guest of Miss Lightowler, of Valley road.

The entertainment committee of the Parish House held a meeting last night and completed arrangements to be held in connection with the closing of the local recreation centre for the summer months.

The regular weekly prayer-meeting will be held tomorrow night in the Baptist church.

The Excelsior Fire Company held a meeting last night at its headquarters.

Harold Summers, of New Brunswick, visited friends in town yesterday.

Miss Walsh, of Prospect avenue, entertained a number of school friends last night.

Mr. and Mrs. Howard C. Johnston, of Elizabeth, have returned home after spending several days in town as the guest of Mrs. Katherine Walters, of Mountain avenue.

German Valley. and Chester

William S. Howell and family moved from Chester to Athens, N. Y, yesterday.

Elwood McClure, of New York, is visiting Mr. and Mrs. William H. Lance, of German Valley.

Mrs. Edward Sutton, of German Valley, has been picking strawberries from her garden for nearly three weeks.

The Willing Workers' Society of the Chester Congregational church will meet tomorrow at the home of Mrs. Lewis Bragg, in Main street.

George W. Howell, of Chester, has recovered from rheumatism.

Miss Edna Keller, of Monroe, and Miss Elizabeth Keller, of Parsippany, were week-end visitors to their parents, Mr. and Mrs. William Keller, of Chester.

The Young People's Society of the Chester Presbyterian church will hold a festival in the local chapel and on the adjoining lawn tomorrow.

Miss Alma B. Quick, of Chester, spent the week-end in New York.

Christie Dufford, of Plainfield, and Cecil Dufford, of Falls, Pa., concluded visits today to their parents, Mr. and Mrs. Holloway W. Dufford, of German Valley.

Mr. and Mrs. Leslie Rockafeller, of South Orange, are visiting the latter's parents, Mr. and Mrs. Jesse Hoffman, of German Valley.

Frank Pfeifer, of Hoboken, and Miss Anna Dolmair, of Verona, concluded a visit today at the home of the former's parents, Mr. and Mrs. Frank Pfeifer, Sr., of German Valley.

Mr. and Mrs. Thomas Larkin, of Arlington, were week-end guests of Mrs. Elsie Lake, of German Valley

Mr. and Mrs. Edgar W. Heany and Stanley Scott returned to New York today after a stay at the home of Mrs. Mary Gillen, in German Valley.

Mr. and Mrs. Pierson C. Young, of Montclair, are visiting Mr. and Mrs. William E. Young, of Chester.

North Branch.

The Ladies' Aid Society of the Reformed church at South Branch will hold its annual festival on the church grounds Wednesday afternoon, June 11.

Freeholder and Mrs. J. Stryker Everett, of Neshanic, have returned from a visit to Mr. and Mrs. Nelson Everett, in Newark.

Miss Laura Sebring, of Neshanic, is visiting Mr. and Mrs. Thomas Sebring, at Ringoes.

William Hipple, of Sergeantsville, is visiting Mr. and Mrs. Charles S. Phillips, at Pine Terrace, South Branch.

Abram Cox and family, of Raritan, are visiting at the home of C. C. Van Arsdale, at South Branch.

Mr. and Mrs. Jay Van Arsdale, of Plainfield, are guests of Mr. and Mrs. J. P. Hall, at South Branch.

P. S. Tingley, of South Branch, is home from a visit to Mr. and Mrs. Louis Powelson, at Dunellen.

Rev. B. V. D. Wyckoff, pastor of the Reformed church at Readington, will lecture in the schoolhouse at Centreville next Sunday afternoon.

Mrs. Koehler, of Bayonne, is a guest of Mr. and Mrs. Alfred G. Van Nest, at South Branch.

Mr. and Mrs. L. Weshrfritz, of New Brunswick, have been visiting Mr. and Mrs. Arnold Owens, at Pluckemin.

Mrs. Richard L. Hageman, of Schenectady, N. Y., is visiting former Freeholder and Mrs. Richard W. Hoagland, at Neshanic.

Mr. and Mrs. David Danbury and Mr. and Mrs. William Danbury, of Readington, are home from a visit to Hopewell.

Chester Schomp, of Readington, has been visiting his uncle, Joseph Dilley, in New York.

Russell Cornell, of New Germantown, is visiting his parents, Mr. and Mrs. A. M. Cornell, near Readington.

Mrs. George La Tourette, of Dreahook, is visiting her daughter, Mrs. Andrew Lane, near Readington.

ENGINE FALLS INTO PIT.

Roselle Park, June 3.—An engine ran off the tracks into the pit of the turntable at the roundhouse of the Central Railroad here, when the airbrakes failed to work. The engine's cow-catcher became fastened beneath the rim of the turntable. Wreckers spent the rest of the day trying to get the engine out.

—Use a Press want ad.

John Wanamaker's Five Great Pianos and the Famous Angelus Player Pianos

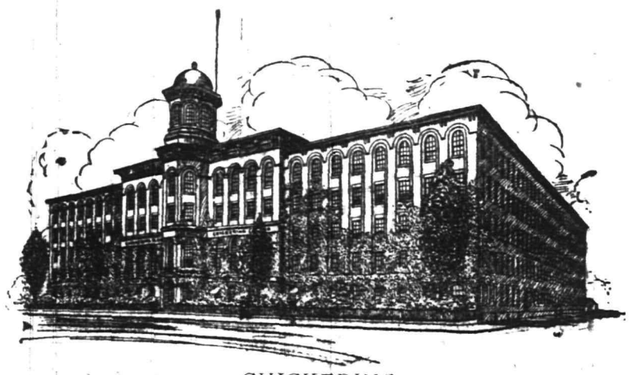

CHICKERING

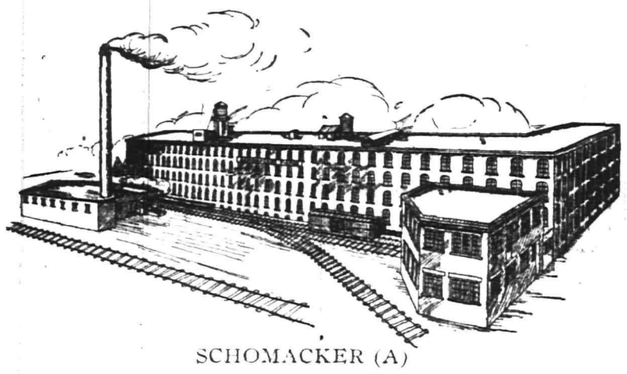

SCHOMACKER (A)

EMERSON (B)

LINDEMAN (C)

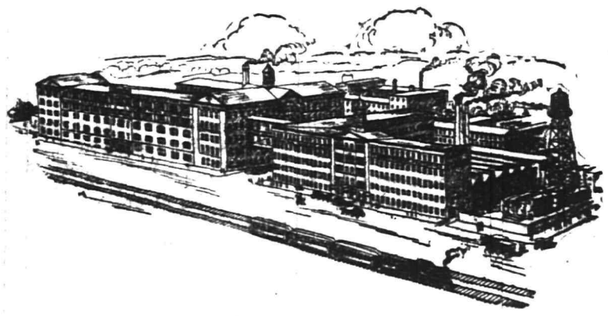

Celebrated KNABE

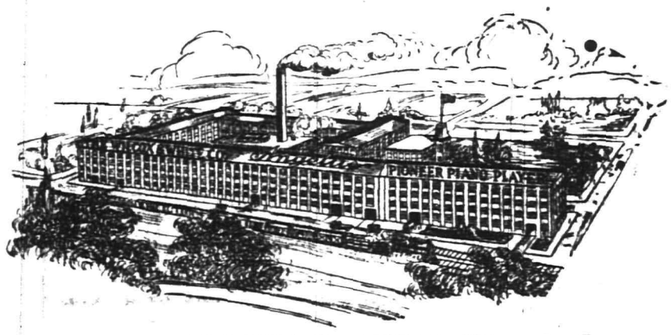

ANGELUS PLAYER-PIANO

These accurate pictures show the strength back of our piano business.

All the factories are running all the time to supply the pianos we are selling.

Fourteen years ago we held an election with all the great makes of pianos for candidates.

When the ballots were counted the Chickering headed the list as the piano of the greatest refinement. It became our leader of high grade until the celebrated Knabe entered the race. We have sold thousands of these pianos and do not know of one of either that has not given satisfaction.

It was a piece of good fortune that a piano at one time as famous as the Chickering came into our hands—the exquisite Schomacker. Music-loving Philadelphia at one time had as many Schomaker pianos in its homes as all other makes put together. If there is another retail business that has had a hand in the making of five great pianos we are not aware of it.

We actually own the splendid piano factories marked "A" and "C"—the Schomaker and the Lindeman. The Emerson, marked "B," we control by ownership of the majority of the stock.

The Emerson holds the flag for its goodness at the price which is $300 to $600.

The Lindeman contains qualities not known in any other piano at its price.

Many people who bought these pianos soon found that they wanted player-pianos, and so the ANGELUS was built into each of the five makes of pianos forming the Chickering-Angelus, the Knabe-Angelus, the Schomaker-Angelus, the Emerson-Angelus and the Lindeman-Angelus.

The Angelus Was the Original Player

and has continued to be the first. Though some of its parts have been copied, as a whole it is not equalled. We desire to fix in the minds of every one this single fact, that

Here are five pianos of reputation built in splendid factories by experienced workmen not for speculation but for service and satisfaction to the people who become their owners.

Any of these pianos may be relied upon not for the pleasure alone it gives, but for the staying qualities of its tone; and the purchase can be made with the certainty of getting value.

P. S.

Some of our piano friends in the country are selling these pianos because they probably sold the Chickering and the Knabe before we did. If they are selling the Emerson, the Lindeman and the exquisite Schomacker, they are getting them from our workshops and it is all right for you to buy them from them if you wish. It is fair for us to say, however, that the Chickering and the Knabe are not made by us but are selected especially for us by our experts, so that a purchase from us gives you the benefit of our knowledge, experience and service, and the double guarantee of value and worthiness.

John Wanamaker

Two Stores—New York and Philadelphia —Each the Largest in its City

Broadway at Ninth, New York.

TR[illegible]

COFFEE

Our Coffees and Teas are noted for their superior quality and flavor

Java and Mocha Maricaibo
Old Government Java

TEA

Formosa-Oolong

NEUMAN BROS.

GROCERS

Watchung Ave. and Fifth St Telephone 760
Efficient and Rapid Delivery Service to All Parts of the City

Mono Storage

SAFE, SOUND, SECURE
A Building of Concrete and Steel

WAREHOUSE
North Avenue
OPP. FREIGHT HOUSE

125 East Front Street

HAND'S EXPRESS CO.

OLD RELIABLE

STORAGE

All Rooms Separate, Light and Dry
Furniture Packed and Shipped
Office 69 Somerset St. 'Phone 541

Wedding Gifts

If looking for something out of the usual and yet at a moderate price, we show **Mezzotint Engravings** in color, some of Limited Editions, **French and Colonial Mirrors** and the newest in **Picture Frames**, including a choice selection of **Hand Carved Frames**, very appropriate for a Gift or for your own Home.

SWAIN'S ART STORE
317 WEST FRONT STREET. 5 21 1mo

AMUSEMENTS.

PROCTOR'S THEATRE

The Home of Pure Vaudeville

Cooler Than Ocean Breezes.

Refined Vaudeville
FOR
Ladies and Children

7—Best Acts—7

ALL NEAT AND CLEAN IN WORD AND DEED

4 Performances Daily
AFTERNOONS 2 AND 4 P. M.
NIGHT 7 AND 9 P. M.

Program Changed Monday and Thursday

PRICES NO HIGHER—10 & 15 CTS.
ORCHESTRA & BOX SEATS 25 CTS.

HILLSIDE CEMETERY ASS'N.

Plainfield, N. J., May 28, 1913.

The annual meeting of the Hillside Cemetery Association for the election of trustees and for the transaction of such other business as may be brought before it will be held at the office of the Association, corner of Park Avenue and Fourth Street, on Tuesday, June 10th, 1913, at 8 o'clock p. m. The polls will be open one hour.

A. GILBERT, Secretary.
5-28 6-3 10

ORCHESTRELLE

In Circassian walnut, with music and bench; in excellent condition; cost $600, will sell at $200. Also HARDMAN PIANO in oak; cost $450, will sell at $200. Open evenings, 8 to 9. JOSEPH SATTELS, 108 North avenue. 5 14 tf

AUCTIONEERS.

MURRAY'S Storage Warerooms

At 326 to 332 West Front Street, near Grove Street. The oldest storage in the city, formerly the Plainfield Storage Co. Over 40 separate rooms, dry and airy, large and small, at very moderate prices. Many years' experience in handling, buying, selling, packing and appraising goods.

ROBERT MURRAY, Auctioneer.
'Phone 666.

The Leading
Auctioneers
W. A. SCHORB & CO.

Also Dealers in Second Hand Furniture—Bought and Sold.
120 Madison Av., Jackson Blg
Telephone 1707-W.

AWNINGS AND WINDOW SHADES

For residences, stores and office buildings.

CARPENTER SPRING SHADE AWNING

exclusively installed by us; this is the most simple, durable and artistic of awnings; raised and lowered from within.

HENRY J. SIEBERT & CO.
1147 East Jersey St.,
ELIZABETH, N. J.
(Phone 852 Elizabeth).

400 ENTRIES FOR HORSE SHOW

(Continued from page 1.)

A. McGibbon's Peggy, Miss Cynthia Kearney's Dixie, Mrs. C. M. Allaire's Champ Clark, A. W. Atkinson's Rosamond, Highland Fling; Godfrey Preece's Miss Jorrocks, Chas. W. McCutchen's Sweet Hawthorne, Broadlawn Farms' Sultana, Donnybrook Farms' Attention, Emil Seelig's Watchful, Carl McWilliams' Kathleen, Thos. L. Watt's Katrinna, Miss Mary S. Stevens' Darraq, Miss Constance S. Regan's Joy, A. C. Blair's Bobby. The Ponies in Harness are Master Chal McWilliams' Kathleen, Thos. L. Watt's Mel Valley Cinder, Katrinna; Mrs. Wm. Ziegler, Jr.'s Seaham Natty, Miss Josephine Jenks' Frills, Kemble King; John G. Voight's Arnold, Edward McLean's Dilhampton, Dilham O. K.; Miss Constance S. Regan's Joy; Emil Seelig's Princess; Broadlawn Farms' Sequel, Sequence; John G. Voigt's Minnie Rice.

A host of saddle horses and ponies under saddle will be represented at the show by Miss H. D. Atterbury's Patricia, Nickel Plate, Kildare; P. Sanford Ross, Jr.'s Winona; C. Douglas Franks' Sefton Boy, Sefton Girl; Hickory Lane Farm's Florham's Little Beauty; Wm. A. McGibbon's Peggy, Adonis, Sandy, Douglas; D. Lorne McGibbon's Vavara; Miss Cynthia Kearney's Dixie, H. G. McElwaine's Bill Doughty, Irwine, Mr. Brown; A. W. Atkinson's Rosamond, Highland Fling; Donnybrook Farm's Attention, Miss Dorothy Webb's Chesterfield, Sweet Briar; Emil Seelig's Watchful; Miss Mary S. Stevens' March Wind; George Gustav Rohlig's Poetry and Avoca; Miss Dora W. Voigt's Florham Debutante; W. A. Coddington's Cooch; Godfrey Preece's Catch-o-the-Season, Miss Jorrocks; Chas. W. McCutchen's Sweet Hawthorne; Broadlawn Farms' Sultana, Vanity; Alliquippa Farm's Synchronized; Little Farm's My Blossom; Mrs. Thos. J. Regan's Heartsease; Ashleigh Farm's Cocktail; H. L. Haughton's Strongheart; Master A. S. Herr, 4th's Topsy; H. L. Watson's Ghanim; T. H. Watkins' Brown Jug; J. Lewis Hay, Jr.'s Lady Alice; Richard T. Ross' Green Cord.

Some of the best Hunters and Jumpers will strive for blue ribbon honors including Glenelg Stables' Rock Cress, Gloversville, Gray Day 2nd, Woodpigeon; Donnybrook Farm's Merry Widow, Lion Heart; W. Thorn Kissel's Blue Bonnet, Agamenon; S. Bryce Wing's Butler Thompson, Bob Bryan, Alarm, Brampton, Benito, Vanity; Blenheim Farm's Algoam, Irish Nora, Aristocrat, Freewood, Huntsman; T. H. Watkins' Duchess de Citremort, Pompous, Clandy Boy, Phine; John Schuyler Casey's Foxy Foot, Edward B. McLean's Overall, High Ball; W. Davis Conrad's Prince Arthur; W. S. Richardson's Carter, Ironmonger; Miss Kate Cribbin's Gold Dust; Alliquippa Farm's Mattilda, Bennington, Saida, Mr. Wright, Bay Rum; Little Farm's Mr. Meleady; Ashleigh Farms Poker, Cocktail, Mint Julip; Edward R. Finch's All Around; Henry L. Finch's Manifesto 2nd; Rufus C. Finch's All Alone, All Aboard; Chas. M. Allaire's Imperator; D. C. Mackey's Light Heart; Hugh Gormly's Play Boy; Mrs. Brown Rolston's Crusher, Sister Brown; W P. Smith, Jr.'s Dunbieth; Lawrence B. Smith, Chancellor. Officers chargers and military mounts are H. L. Watson's Chesepeake, A. S. Blodget's Justice; W. S. Mitchell's Dragoon, Charger; W. Davis Conrad's Prince Arthur; Major Frank B. Barrett's Artillery; Leonard Sullivan's Cavalry; Harris T. Lindeberg's Peter; Shelton E. Martin's Picket, and Essex Troop, N. G. N. J. and unnamed team.

Among the entries of the breeding classes are Miss Dora W. Voigt's Florham Debutante; Emil Seelig's Royal Victoria, Corona; Thomas A. Sperry's Evader, and an unnamed team; Grant B. Schley's Scotlands Herald; Fairholme Farm's Tom, Jerry, Corsby Gem, Princess.

YESTERDAY'S WEATHER.

Maximum temperature	80
Minimum temperature	61
Mean temperature	70
Normal temperature	65
Precipitation	0.01
8 a. m. temperature	66
8 p. m. temperature	61

—Neuman Bros. will have for tomorrow's trade a large display of the finest Jersey strawberries.

—Read Press wants ads.

ORGANIZED 1864

THE
FIRST NATIONAL BANK
OF PLAINFIELD.

A COMMERCIAL BANK WITH SAVINGS and SAFE DEPOSIT DEPARTMENTS.

FOUR PER CENT. INTEREST PAID ON SAVINGS ACCOUNTS.

OSTEOPATHY
Dr. Kathryn S. Holmes

Has Opened Her Office at
524 PARK AVENUE.
3 6 tf Telephone 796-W.

40,000 PLANTS

Immense stock of all standard varieties of Roses, Geraniums, Colens, Heliotrope, Boston Ivy, Rhododendrons, Cannas, Cosmos, Asters, etc.

Visit our greenhouses, South avenue, near Netherwood Depot.

'Phone 331-J.

STANLEY

159 EAST FRONT STREET.

Store 'Phone 928.

JAMES M. PETTIT
Funeral Director

77 Chatham Street, Plainfield, N. J
'Phone 1003-W.
Metuchen, N. J., 'Phone 149.
New York Office—48 Great Jones Street
'Phone 3346-Spring.
OFFICES ALWAYS OPEN

T. A. MOORE
UNDERTAKER
612 E Sixth St.
Tel. 741-R

Established 1872.
P. CASEY & SON,
UNDERTAKERS AND EMBALMERS
Office 116 Park Avenue. Tel. 884-W
Res. 417 W. 3d St. Tel. 584-W. Office open day and night. N. Y. office 10 E. 22d St., Tel. 2094-Gramercy.

A. M. RUNYON & SON,
UNDERTAKERS
402 Park Avenue. Telephone No. 40.
Office open day and night.
Office of Hillside Cemetery.
New York office—50 Great Jones St
Tel. call 3345-Spring.
New York Embalmers License—1220
New York Registered Licensed Undertaker No. 316.

JAS. J. CHAS. A.
J. J. & C. A. HIGGINS
FUNERAL PARLORS
Park Ave., Cor. Fourth St. Tel. 1753-J
Our Booklet Entitled
"A Modern Mortuary Establishment"
Sent Upon Request.

L. L. MANNING & SON,
STEAM GRANITE WORKS
Corner Central Ave. and West Front St
Opposite First Baptist Church.

DIED.

WHEALAN—At Newark, N. J., June 1, 1913, James Whealan, aged 78 years, formerly of Plainfield.

Funeral services will be held at the home of his son, James Whealan, Jr., Central avenue, Newark, N. J. June 3, at 3 p. m.

DUNHAM — Died suddenly, Edna H. Dunham, beloved wife of Joseph Dunham, youngest daughter of the late John Webster Potter and Ann Potter, and sister of George A. Potter and Sarah C. Taylor.

Funeral strictly private at her late residence, 516 West Fourth street on Tuesday, June 3, at 4 o'clock p. m. Interment in Hillside cemetery.

HARRINGTON—In this city, June 1, 1913, Patrick Harrington.

Funeral from his late residence, 570 West Fourth street, Wednesday June 4, at 8:30 a. m., and from St Mary's church at 9 a. m., where a solemn requiem mass will be offered for the repose of his sioul. Interment in St. Mary's cemetery. Please omit flowers. 6 2 2

A. O. H. SPECIAL NOTICE.

A special meeting of Division No 4, A. O. H., will be held on Tuesday evening at 8 p. m., in St. Mary's Social Hall to make arrangements for the funeral of our late brother, Patrick Harrington. After business transactions the members will then proceed in a body to the home of the deceased where the rosary will be offered up for the repose of his soul.

THOMAS COULTER,
TIMOTHY CULLINAN,
6 2 2 Rec. Sec.

HELP WANTED—MALE.

WANTED—An experienced house man. Apply with references. 701 West Seventh street. 6 2 3

FOR SALE—FURNITURE.

SALE of furniture, cina and bric-a-brac at the residence of Mrs. F. O. Herring, 1111 Park avenue, daily from 2 to 5 p. m., week ending June 7. 5 31 3

FOR EXCHANGE.

EXCHANGE — Will exchange building lots for small runabout automobile. Apply 424 Watchung avenue, city. 6 2 3

FOR SALE OR EXCHANGE.

PORTABLE garage, 18x21, in fine condition, for sale cheap or will exchange for a good automobile. Address Garage, care Daily Press. 5 31 5

-CLASSIFIED ADVERTISEMENTS-

COPY RECEIVED UNTIL 1:30 P. M. DAILY

One cent a Word for first insertion, one-half a cent a word for each subsequent insertion of the same advertisement for less than one month. Fifty cents a line, (six words) for one month. DOUBLE CHARGE FOR CAPITALS. NO ADVERTISEMENT RECEIVED FOR LESS THAN 10 CENTS.

The Plainfield Daily Press cannot give information regarding advertisements for which answers are to be sent care of the Press. Persons replying to office addresses must mail or leave written answers as stated in advertisement.

HELP WANTED—FEMALE.

WANTED—Good cook; must have reference. Apply at once, 1,000 Central avenue. 5 9 tf

WHITE girl for general housework; no washing and ironing. Apply 248 East Ninth street. 5 28 tf

WANTED—Competent white girl for general housework; no washing, good wages. 691 West Seventh St. 6 2 3

WANTED—Cook, also chambermaid and waitress; references required. 506 West Seventh street. 6 3 2

WANTED—Good strong Polish girl to help about kitchen work. Apply 312 East Seventh street.

WANTED—Competent girl for general housework. Apply 815 Kensington avenue. 6 2 3

SITUATIONS WANTED—FEMALE.

WANTED—Position as bookkeeper; several years' experience; best references. Address Bookkeeper, care Daily Press. 6 2 3

DRESSMAKING out by day; good references. Address Competent Dressmaker, care Press. 5 31 3

WORK wanted by first class laundress by day and take home. Mrs. Brink, 513 East Third street, Tel. 1051-J. 6 3 3

LADY wishes position with some one going away to care for children or invalid for July, August, September. Address Country Preferred, care Press. 6 3 2

SWEDISH girl, lately landed, wishes position at general housework. 52 Mountain avenue. 6 3 2

COLORED girl wants place in small family. 626 West Fourth St. 5 29 3

WANTED—Day's work, and laundry to take home. 632 West Fourth street.

POLISH woman wants to take washing home; references. 729 South Second street. 5 28 tf

EMPLOYMENT AGENCIES.

MURRAY'S Employment Registry Office, for reliable help; good references and faithful service commands good positions for all nationalities which we always endeavor to supply 226 West Front street, near Grove; Phone 666. tf

EMPLOYMENT Agency, Mrs. Keller, 22 Somerset place, the oldest and most reliable (all nationalties). Phone 1724. 7 1 tf

F. J. SKINNER, employment agency, 146 Central Ave.; 'Phone 1953 First-class help and first-class places furnished. 11 9 tf

REAL ESTATE FOR SALE.

FOR SALE—House, 8 rooms bath, large reception hall, in good condition; convenient to station, schools, churches; price to suit purchaser. Address Fairview, care Daily Press. 2 27 tf

FOR SALE—If you are looking for a big farm, suitable for stock, poultry or general farming, plenty of running water, nice meadows large houses and other buildings, I have one near Pittstown, N. J. Address N. S. Apgar (owner), Flemington, N. J. 5 31 7

WHY PAY RENT? I have a seven-room house, near car-barn, practically new, which I will sell on small payment down and balance as rent. Henry C. Vogel, Dewey Park, or R. F. D. No. 1, Bound Brook. 6 2 6

FOR SALE—Why pay rent? We have three one-family 6-room houses, all improvements and three two-family 5 and 6 room houses to sell on easy terms. For particulars, call or write, 142 North avenue, or room 315, Babcock building. 5 29 6

FOR SALE—Very desirable new house; no other in Plainfield like it; contains 8 rooms and tile bathroom; hot water heat; combination gas and coal range; beam ceilings in dining and living rooms. J. T. Vail. 3 25 tf

ROOMS AND BOARD.

TO LET—Attractive rooms, with board. Mrs. L. R. Williams, 137 Crescent avenue. 2 24 tf

TO RENT—Pleasant room with board. Mrs. West, 120 Crescent avenue. 6 3 12

TO LET—Furnished rooms, with improvements. 15 Grove street. 5 24 1mo

COUNTRY board for child; references exchanged; state terms. Address C. A., care Daily Press. 6 3 3

ROOM and board; central location; six dollars per week. Address "L.," care Press. 5 29 6

HIGH CLASS table board, $6 per week. Mrs. Williams, No. 137 Crescent avenue. 4 14 tf

MISCELLANEOUS.

WHY not have your plumbing, heating and tinning attended to now by skilled mechanics? Call up 613 for quick service. Winn & Higgins, 130 Watchung avenue. 5 13 tf

A DRESSMAKING parlor is now located on West Front street over Kresge's 5 and 10 cent store; all French work guaranteed; open evenings 5 20 1mo

1,000 BY CHRISTMAS—First Baptist Bible school invites to membership everybody not elsewhere enrolled. 3 18 tf

MEMBERS of Columbia Lodge, No. 58, A. O. U. W., will please pay their assessments at Leifke & Laing's, Park avenue. Frank Putnam, financier.

IF YOU want carting, plowing, grading or cellar digging done, call on George Miller, 518 West Fourth street. 6 2 3

THE interior decorating of Councilman Allan B. Cowperthwaite's house on Mountain avenue has just been completed by A. MacDonald, 54 Chatham street.

KILEM—Kills Flies, Mosquitoes Bed Bugs, Moths, Roaches, Chicken Lice, Flies and Disinfects Everything C. J. Jensen, Agent, The Mountain Inn, 227 Somerset Street. 5 24 tf

H. H. BUTLER, D. V. S.—Pet animals a specialty. OFFICE AT WM. T. CAMPBELL'S, 108 Somerset street, 'Phone 230. Hospital for dogs. (Cut out for reference.) 1 8 tf

FOR SALE.

FOR SALE—Two seated wagon or trap; cheap. M. F. Gano, 170 Grove street. 4 18 tf

TYPEWRITER for sale; Smith Premier No. 2; also laying hens. R. F. D. Box 40-A, Bound Brook, N. J. 5 31 3

LARGE kitchen range for sale cheap; in good condition. 142 East Fifth street. 6 3 2

RESTAURANT for sale; good propostion for man and wife or two women. Apply K. B., care Daily Press. 6 3 3

SMALL BLOCK—For Sale—New Jersey Fire Insurance Company's stock and New Jersey Vending Machine Company's preferred and common stock at a sacrifice. Apply X. Y, care Daily Press. 5 23 tf

FOR SALE—All kinds leather and silk gloves for spring wear, special this week: Men's colors, pique sewn, $1.50, for 75c cents; Ladies', slightly damaged, small sizes, 50 cents. Plainfield Glove Store, 58 Somerset street. 3 17 tf

FOR SALE—Cedar posts and poles for rustic work. John Mobus, Box 126, City; 'Phone 670-R. 3 17 tf

FOR SALE OR TO LET.

FOR SALE OR RENT—Modern 9-room house, two blocks from post-office. Inquire S. Scheuer & Co. 4 23 tf

PLAINFIELD, N. J.—For Sale or Rent—Residence, 11 rooms and two bath rooms, quartered oak floors large reception hall, butler's pantry electric light, gas, furnace, cemented cellar, large wide veranda, half acre land, large old shade, high class surroundings; near trolley; rent $50.00 per month. Tel. 70, Bound Brook N. J.; J. J. Maier. 5 15 1mo

FOR RENT or for sale, seven room house on Watchung avenue, North Plainfield; all improvements. Apply 266 Somerset street. 4 18 tf

MONEY TO LOAN.

MONEY TO LOAN on bond and mortgage. Mulford, opposite depot 12 28 tf

MONEY TO LOAN on bond and mortgage. J. T. Vail. 5 9 tf

MONEY to loan on first mortgage Lewis A. Clement, lawyer, Babcock building. 6 2 6

$25,000 TO LOAN at 5 per cent in sums to suit, on good mortgages Elston M. French, 171 North avenue 12 tf

APARTMENT FOR RENT.

APARTMENT for rent; two large rooms and bath; Stirling Building, $18 per month. Apply Plainfield Trust Co. 6 3 3

TO LET—New four room apartment, part improvements; rent $10.50; 1353 South Second street. John Herrmann, 369 Somerset street; 'Phone 70-J. 5 28 1mo

REAL ESATE AGENTS.

REAL ESTATE for sale, rent and exchange. Insurance in strong companies at lowest rates; money loaned on real estate. Thickstun & Emmons, 197 North avenue. tf

FOR RENT.

TO LET—Two six-room houses with all modern improvements, Second street, between Church and Washington streets. Apply W. P. VanDerveer, superintendent, 23 East Second street, corner Church. 5 20 tf

TO LET—Flat, 5 rooms, first floor $15; flat, 6 rooms, first floor, $12; flat, 6 rooms, all improvements, Watchung avenue, $18; house, 14 rooms all improvements, Watchung avenue $40; factory, 2 floors, Sycamore St. $36; store, Watchung avenue, $18. Chas. Hand, 319 Watchung avenue 5 29 6

CORNER flat, four rooms; part improvements, for rent. 203 Grant avenue. 6 3 1mo

TO LET—124 Madison avenue, large store, light and airy; steam heat. Inquire Fred Endress or janitor. 5 29 tf

FOR RENT—One or two rooms, all improvements, and can have use of part of attic. 264 Watchung avenue. 5 31 6

TO LET—Nine room house, all improvements, in good condition; rent $22.50. Apply 934 West Fourth St. 5 31 tf

FOR RENT—Three one family 6-room houses, all improvements; also apartments, 14 Regent street. Call at 142 North avenue, or room 315 Babcock building. 5 29 6

FOR RENT—From June first, flat, six rooms, with improvements, at Mariners place. Inquire Joseph Lufburrow, 1116 West Front street. 5 29 tf

FOR RENT—Seven room house, 43 Jackson avenue; hot water heat, all improvements. Inquire 45 Jackson avenue, North Plainfield. 6 2 6

GOOD chance for desirable people, three furnished rooms with kitchen for summer months; very reasonable price. Address Desirable, care Press. 6 2 3

FLOOR in private residence, five rooms and bath; all improvements, large shady grounds, garden. 1045 West Seventh street. 5 31 3

FOR RENT—Desk room. Enquire 116 North avenue. 5 31 tf

FLAT to let, 548 West Fifth St., 5 and 6 rooms and bath; $16 and $17. Apply 951 West Fifth street, 'Phone 407-W. 5 22 tf

TO LET—Flat, all improvements; janitor's service, corner Front street and Madison avenue. Inquire Fred Endress or janitor. 5 29 tf

FLATS to let; $10 per month; 40 Harmony street. Inquire 40 Somerset street. 3 29 tf

TO LET—Offices and apartments, Kresge building, West Front street, southern exposure. Charles H. Lyman & Son, 220 Park avenue. 5 12 tf

TO LET—Flat; corner flat of five large light rooms and bath; private hall. 438 Watchung avenue. Good stand for business. 5 3 tf

FIVE rooms to let; all improvements. Inquire 306 East Front St. 5 9 tf

TO LET—Two corner flats, private entrance and bath; steam heat. Apply Neuman Bros. 5 12 4 tf

HOUSES, $15; flats, $12 to $27; stores, $7 to $50. D. McInnes, 824 West Third street; Tel. 640-W. 11 14 tf

TO LET—Flat, 7 rooms; $14. Inquire, "The Paris," 140-144 West Front street. 4 10 tf

TO LET—Up-to-date flats, Jackson building. Inquire Janitor. 10 29 tf

NEW apartments to rent; all improvements. Apply 416 East Fifth street. 3 15 tf

TO LET—Handsome apartments; all improvements; central location; moderate rent. Inquire of P. C. Thomsen, 306 East Front street. 2 21 tf

TO LET—Half double house, seven rooms; improvements; centrally located. Neuman Bros. 2 3 tf

FINE large store to let, 38 and 40 Somerset street, now occupied by Standard Automobile and Tire Co. L. M. French. 1 20 tf

MOVING PICTURE OR STEREOPTICON SHEET FOR RENT; big enough for the largest hall. Apply Daily Press office. tf

FOR SALE—MORTGAGES.

FOR SALE—Second mortgage of $6,000, subject to first mortgage of $15,000, with good collateral bond of present owner on property [illegible] Park and North avenues. I[illegible] Runyon, Room 7, Stirling [illegible]

[illegible]-W.

Of Interest to Women and the Home

The Housewife's Daily Economy Calendar

By FRANCES MARSHALL

Economy in the Garden.

Lots of persons plant a garden full of wonderful plants and promising seed, work feverishly at it during the spring, and with the early summer stand back and wait for results, forgetting that the really successful garden must be the recipient of daily attention. The promising seeds send up little shoots and die; the wonderful plants wither and fade, and the garden is soon a place of ruin.

And these same persons generally say to themselves, "If I had money enough, I could have a wonderful garden, I am sure, but gardens cost money."

There are dozens of economical ways of giving health and strength to a garden that cost almost nothing.

For one thing, take wood ashes. Nothing is better for currant bushes than a plentiful dose of wood ashes stirred in about the roots. Asters, too, thrive on wood ashes, and each aster plant should be surrounded by a circle of wood ashes stirred into the ground. It is said that the disagreeable and difficult beetles that attack asters after they are budded and sometimes devour all the buds and flowers can be kept away if wood ashes are used persistently. The only other way of getting rid of the beetles is economical—but unpleasant. It is to get up early every morning in aster time and go about among the plants with a little basin of kerosene, into which the offending beetles must be dropped. This method is really not so unpleasant as it sounds, for after two or three mornings the beetles will have almost disappeared. One thing, though, must be looked to if the supply of beetles is to be killed off; and that is, nearby golden rod patches. The same beetles which attack asters thrive on golden rod.

To keep a good supply of wood ashes, gather the ashes of such wood fires as you have and sift them, or free them in some way from nails, bits of charred wood and other large substances that cannot be absorbed by the soil. If you have no wood fires, it would really be worth while to build a bonfire of brush from time to time and preserve the ashes carefully. They are helpful not only for currents and asters, but can be mixed in the soil of all the rest of the garden with good results.

Coffee Grounds.

It is an English custom to put coffee grounds about the roots of roses, and no more economical sort of fertilizer could be found—for the English directions call for used coffee grounds. The grounds should be dug in carefully; if they are used about the monthly roses, they should be scratched in just below the surface of the soil, for although these roses delight in a loose soil, they keep their roots very near the surface, and these must not be disturbed or broken if the plant is to thrive.

(Copyright, 1913, by the McClure Newspaper Syndicate.)

FASHION HINT

By JUDIC CHOLLET

The gown in semiprincess style includes an attractive draped skirt. In the illustration crepe de chine is trimmed with lace.

For the medium size the gown will require six and three-quarter yards of

SEMIPRINCESS GOWN.

material twenty-seven inches wide, with two and three-quarter yards of lace nine inches wide for the bertha, one yard four inches wide for the sleeve frills, a half yard of plaited chiffon for the panel and three-eighths of a yard eighteen inches wide for the yoke.

This May Manton pattern is cut in sizes from 34 to 40 inches bust measure. Send 10 cents to this office, giving number, 7863, and it will be promptly forwarded to you by mail. If in haste send an additional two cent stamp for letter postage. When ordering use coupon.

No..... Size.....

Name .....

Address .....

.....

Some Cookery Suggestions

BREAKFAST TOASTS.

BREAKFAST MENU.
Oranges.
Cereal and Cream.
Bacon.
Poached Eggs.
Toast.
Coffee.

SOME people like rare toast, while others like well done toast. The well done or entirely dry toast is considered the more healthful. To make it the bread should be cut in thin slices and held in the toaster sufficiently far from the fire to dry the bread before the outside is browned. To have the toast soft inside cut the slices medium thick and toast over bright coals quickly. Toast should be buttered while hot.

An Odd Recipe.

Rye Toasts.—Mix one cupful each of wheat flour and rye flour, one tablespoonful sugar, one-half teaspoonful salt and a half teaspoonful of baking powder. Make a stiff dough by adding one cupful of milk and one teaspoonful melted butter. Roll thin, cut in rounds, bake on griddle or in oven. Tear open and pour cream over them.

Served With Cream.

Baked Cream Toast.—Toast slices of two days' old bread, dip quickly in hot salt water (one teaspoonful to a pint of water), butter and lay in a flat pan. Then pour a little rich milk over it and place in a hot oven for about five minutes. Take up on a platter and pour two tablespoonfuls of cream on each slice, place the platter in the oven to heat and serve at once.

With Beaten Eggs.

Buttered Egg Toast.—Beat two or more eggs till frothy, add two teaspoonfuls of milk, one teaspoonful of chopped parsley and salt and pepper. Melt half an ounce of butter in a small pan, pour in the mixture when the butter is hot. Stir over the fire till it becomes thick. Then pile on buttered toast and serve hot. If cooked too quickly the egg will become lumpy and indigestible.

Tomato Toast.—Take four slices of bread prepared as for milk toast. Then prepare the tomatoes. Take firm ripe ones—two will be enough—and cut them in halves. Then dip in melted butter, next in cracker or bread crumbs, sprinkle with salt and pepper and broil until the crumbs are browned. Serve the toast with half a tomato on each slice.

Another way of making tomato toast is to prepare the toast as for the other kind, but to add a half cupful of stewed tomato pulp to the sauce. Grated cheese may be added if you like it.

Green peas may be served with toast, preparing the dish much as the tomato toast is made.

Anna Thompson.

Daddy's Bedtime Story—The Wonderful Well of Old Giant Mimer.

Odin Asked For a Drink.

THERE was no reason why Jack should have been so sulky when Evelyn brought home a nice book which her teacher had given her because she stood at the head of her class. Evelyn seldom missed her lessons.

"You should have worked harder, Jack," daddy said. "You should have played baseball less and studied a little more. If we wish to learn we must give up many things which at the time perhaps would please us better than staying indoors and grubbing at books.

"I must tell you how much Odin, the great hero of the north, gave up in order to get knowledge.

"Wonderful stories have been made up about him. Of course the stories are only a sort of fairy tales, but they teach many useful lessons.

"Odin was very anxious to learn all he could in order to help mankind, whom he loved, and also to be able to help his brothers and sisters who lived with him in a wonderful city called Asgard.

"Far away at the foot of the great ash tree whose roots were said to hold the earth together was a wonderful well. It belonged to a grave old giant named Mimer, whose name, by the way, means memory. Those who drank of Mimer's well knew at once all that had ever happened.

"After a long and weary journey Odin reached Giantland and at last came to the magic well. Mimer, with long silver hair and snowy beard flowing over his white robes, sat beside the well.

"After bowing to him respectfully Odin said:

"'I have come to you, oh, Mimer, for a drink from the well of knowledge!'

"Mimer looked at the traveler gravely out of the clear, gray eyes that seemed to know everything without being told.

"'I give to none,' Mimer replied. 'There is a price. These waters are for those who will pay it.'

"Odin was so anxious to be wise that he did not stop to haggle about the price.

"'Whatever you ask, if it is mine, I will give it to you willingly,' he answered eagerly to Mimer.

"Mimer looked at Odin again. 'If you will give me one of your eyes you may have a drink from the well of knowledge,' said the giant.

"The price was great. Odin would rather have given almost anything than an eye, but when he saw Mimer really meant what he said he answered, 'Take the eye and let me drink.'

"So Mimer allowed Odin to drink of his well, and the hero went away wise and happy, for by means of the waters of Mimer's well he also had become all knowing."

TRY A PRESS WANT AD

CANADIAN EDITORS CONVENTION

Toronto, Ont., June 3.—The Canadian Press Association opened its fifty-fifth annual convention here today. Newspaper editors and publishers from all parts of the Dominion are in attendance. During the two days' sessions papers will be read and there will be discussions on all phases of editorial and news writing, and the relations of newspapers to the public. Of special interest will be the report of the special investigation made by the association into the second class postal situation. An extensive program of entertainment has been arranged. At the conclusion of the convention tomorrow night many of the members will start on an excursion to the mining camps of Cobalt, South Porcupine and Timmins and to Algonquin Park.

The Little Broadway Sample Shop

Largest assortment of Summer and Tub Dresses we have ever shown at one time has just arrived. Almost six hundred garments, being the pick of stock from eleven importing houses, comprising Linens, Ratines, Dimities, Eponges, Cotton Voiles, Chiffons, etc., at special prices—$6 to $19.

GENERAL REDUCTIONS on ALL STOCK are now in order, particularly on high grade Matlasse, Moire and Poplin Suits.

Every Suit is an ORIGINAL SAMPLE, whose genuineness we guarantee.

D. MAXON & CO.
1552 Broadway, at 46th St.
One Flight Up.
New York, N. Y.

ADVERTISEMENTS
—FOR—
NEW YORK HERALD
WORLD, TIMES, SUN, JOURNAL,
TELEGRAM, AMERICAN,
BROOKLYN EAGLE, GLOBE
—AND—
NEWARK EVENING NEWS
RECEIVED AT
PLAINFIELD DAILY PRESS
AT REGULAR OFFICE RATES.

CREDIT TO FAVORED CUSTOMERS
Special Discounts to Favored Classes
Blank's

YOU

LOWEST IN THE CITY PRICES TO ALL ALIKE—WE SELL FOR CASH ONLY
Macy's

Mrs. Smith thinks she shops where she gets the most for her dollar. Where do you think you get the most for your dollar?

Most stores claim to sell at lowest prices. Only one store does sell at lowest prices. Which store do you believe? The store that gives no unusual reason for its ability to sell at lowest prices, or Macy's that tells you definitely that its unique policy of selling for cash only—no "credit" and no "discounts"—makes possible its unique low prices?

Macy's sells for cash only. Why this makes possible lowest-in-the-city prices is not evident perhaps without a minute's thought. Consider any simple transaction as carried out by Macy's and by Blank's (any other New York store). You will see why shrewd shoppers buy at Macy's.

Macy's buys a hundred articles and marks each one at a profit of one dollar. Macy's is then certain of getting $100.00 profit on that transaction. The money will be in the house before the merchandise goes out.

Blank's buys a hundred articles and marks them to sell at a profit of $1.00 each. Blank's cannot figure on realizing $100.00 profit. Blank's knows that, say five of the articles will be sold to a member of one of the favored classes that gets 10% discount. At least 25 of the articles will be sold on credit. Probably four or five of the 25 customers that buy on credit will not pay for six months or a year, and Blank's loses the interest on its money in the meanwhile. In all probability, at least one of the credit accounts is really bad, that is, the customer really does not intend to pay. The net result is that Blank's is lucky to realize $90.00 profit on the 100 articles.

What does this mean? If $1.00 average profit on such articles is the minimum which a store can get, and still live, it is evident that Blank's only course is to mark each one of the articles sufficiently above $1.00 so that they will realize $100.00 profit on the hundred articles.

Blank's therefore marks each article at a $1.10 profit. Macy's marks the articles at $1.00 profit. Macy's gets no less profit out of the whole transaction than Blank's does, but Macy's is selling at 10% to 12½% less than Blank's prices.

This on a scale one thousand times larger is what is happening every day in New York. This is the real reason why the thrifty shopper buys everything at Macy's.

You find at Macy's every desirable quality of merchandise, every store convenience, and you have the additional advantage of saving from 10% to 25% on every purchase you make.

A LARGE VARIETY OF

Comfortable Porch and Lawn Furniture

Large size Reed Seat and Back Porch Rockers, with strong maple frames and high backs .....$2.95, $3.00 and $3.25

Ladies' size Reed Seat and Back Porch Rockers..90c, $1.25, $2.50

RUSTIC CEDAR LAWN FURNITURE.

Large comfortable pieces, made of white cedar, natural bark finish with slat seats and backs; strongly made and built for service.

Settee, $7.50 Rockers, $4.75. Chairs, $4.50.

OLD HICKORY LAWN FURNITURE.

There's solid comfort in an Old Hickory Chair, and it's the kind that will stand outdoor use. Tables, Chairs, Rockers, Settees and odd pieces. See window display this week.

REFRIGERATORS

Built of solid oak, thoroughly seasoned, with the latest improvements in sanitary refrigerators. We have them in Porcelain, white enamel and galvanized iron lining. There are twenty-four patterns to select from; priced from .....$9.75 to $55.00

POWLISON & JONES
149-151 E. Front St. Plainfield, N. J.

WOMAN'S EXCHANGE.
207 Park Avenue.
Ladies' touring and handy bags; tray covers and card table covers to order; ornamental birthday cakes from $1.00 up. Candles and holders supplied at cost.

—Make a business task of your search for business employment. You can't do that, however, unless you advertise.

LAGGREN & GREENE
MANUFACTURER'S OF AWNINGS
Carpet Cleaning and Laying
Window Shades and Canopies for Weddings
TELEPHONE 1948
102 North Ave Plainfield, N. J

COAL DEALERS.

TenEyck & Harris
Dealers in
LEHIGH VALLEY COAL.
Office Rowley's Drug Store, 216 W. Front St. Tel. 2081-J-2.

TenEyck & Kelley
COAL
41 South Ave. Tel. 115

R. L. CLINE
Successor to C. H. Rugg & Co.
BEST LEHIGH VALLEY COAL.
Yard and office 422 W. 3d St. Tel. 93

N. MEYERS & SONS
COAL
COKE AND WOOD
Office tel. 1152-w, 121 Watchung Av.
Yard tel. 1911-w
4th and Washington Sts.

PAINTERS AND DECORATORS.

AGENTS FOR
LIKE TILE
The Sanitary Wall Covering
WOOD KRUSTA
CHROMOCHROME WASHABLE WALL DECORATION.
Interior Decoration a Specialty.
Woolston & Buckle
Painters and Decorators.
145 NORTH AVENUE.

STOP---LOOK---LISTEN
You'll hear the birds singing and everywhere you'll see signs of spring, reminding you it's TIME TO PAINT. Let me give you an estimate.
JAMES C. HANSEN
DECORATOR AND PAINTER.
Dealer in Wallpaper, Paints, Oils, Glass, etc.
Distributor for
John W. Masury & Sons'
Pure Colors, Ready Mixed Paints, etc.
111 East Front St. Tel. 346.

NEW JERSEY CENTRAL

TRAINS LEAVE PLAINFIELD

For New York—2.10, 3.41, 5.08, 5.41, 5.52, 6.27, 6.55, 7.22, 7.26, 7.41, 7.47, 7.55, 7.58, 8.12, 8.30, 8.36, 8.48, 9.29, 9.53, 10.20, 11.20, 11.52 a. m., 12.38, 12.58, 1.44, 2.39, 2.55, 3.22, 4.01, 4.12, 4.35, 5.39, 6.18, 6.45, 7.41, 8.27, 9.27, 9.30, 10.15, 10.26, 11.43 p. m. Sunday—2.10, 3.41, 5.41, 7.23, 7.58, 8.52, 9.34, 9.40, 10.37, 11.52 a. m., 12.33, 12.53, 1.28, 2.09, 2.29, 3.55, 5.17, 6.29, 7.34, 8.57, 9.14, 9.41, 9.57, 8.35, 9.42, 10.28, 10.36 p. m.

For Newark—7.05, 6.27, (7.05 through train to Newark), 7.41, 8.36, 9.29, 10.20, 1.20 a. m., 12.28, 1.44, 2.39, 2.55, 4.12, 4.36, 5.39, 6.18, 7.41, 8.27, 9.30, 10.26 p. m. Sunday—7.23, 8.52, 9.34, 10.37 a. m., 12.53, 1.28, 2.09, 2.17, 4.29, 5.34, 7.14, 8.13, 8.35, 9.42, 10.36 p. m.

For Easton, Bethlehem, Allentown and Mauch Chunk—5.18, *8.17, 9.49, 11.19 a. m., 2.00, xx5.43, (6.52 p. m., Easton only). Sunday—5.19, 10.24 a. m., 1.58, xx5.43, 7.05 p. m.

For Wilkesbarre and Scranton—5.18, 9.49 a. m., 5.43 p. m. Sunday—5.19, 10.24 a. m., 7.43 p. m.

For Long Branch and Asbury Park, etc.—3.41, 7.05, 11.29 a. m., 12.28, 3.22, 4.01, 4.36, 5.39, 7.41, 11.47 p. m. Sunday—8.52 a. m., 12.09 (Red Bank only), 3.17, 8.35 p. m.

For Atlantic City—3.41, 9.29 a. m., (12.28 Saturdays only), 3.22. Sunday—9.40 a. m., 2.09 p. m.

For Philadelphia—6.42, 7.39, 8.45, 10.43, 11.53 a. m., 12.42, 1.22, 2.45, 3.13, 6.44, 8.47, 9.46, 10.48 p. m., 1.20 a. m. Sunday—8.45, 9.56, 10.43, 11.41 a. m., 12.42, 1.44, 2.45, 3.42, 4.38, 4.55, 6.38, 6.44, 8.47, 9.46, 10.54, 11.54 p. m., 1.20 a. m.

For Baltimore and Washington. Daily—7.45, 10.45 a. m., 12.42, 2.45, 6.44 p. m.

xxExcept Easton and Bethlehem.
*Except Mauch Chunk. 5 25 13

VAIL
JEWELER and OPTICIAN.
236 Park Avenue
OPPOSITE NORTH AVENUE.

FOR QUALITY AND FLAVOR
you will find our "Waldorf" Canned Goods are unexcelled. Tomatoes, String Beans, Peas, Corn, Asparagus, etc., that will please your taste. Reasonable prices—Prompt Deliveries.
W. W. Dunn
THE PARK GROCER
Duer Street and Lincoln Place.

PLAINFIELD WINDOW CLEANING CO.
M. MERSTRICH, Prop.
Stores, Offices, Private Residences. New Buildings Cleansed, Scrubbed and Oiled.
Office, 121 Liberty St. Tel. 1945-W.

HARDWOOD FLOORING
PARQUETRY
OLD FLOORS REFINISHED.
GEO. E. WATT
150 North Ave. Tel. 833-W.

AND NOW THE CITY EDITOR KNOWS WHY

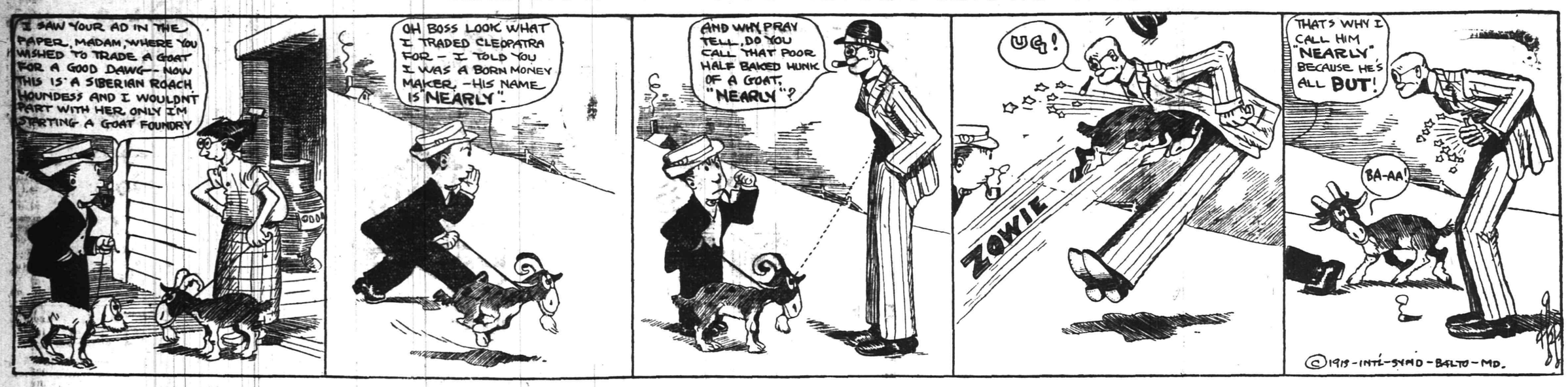

IN THE SPORTING SPOTLIGHT

"MAC" SAYS

Central New Jersey League.

Two better baseball games than the pair played in connection with the eCntral New Jersey League race Saturday afternoon would be hard to conceive of. Bob Bogardus and his Dunellen clan appear to be steadily pushing pennantwards and if some unlooked for misfortune does not overtake them before they secure a safer lead, the suburbanites are bound to be near the top when the bunting is awarded. An enterprising merchant in Dunellen has offered a gold watch to the player making the first circuit clout on the home grounds and several sluggers attempted the feat Saturday afternoon but found the new Dunellen field a difficult one to lose the ball on.

Pitching two baseball games in two days is some stunt in itself, but when a twirler wins both of his contests, one by making the hit that means victory, he well deserves the name of "War Horse." Warry McLaughlin continues to hold fort on the pitching mound.

Intercollegiates.

Penn's victory in the intercollegiates at Cambridge Saturday was well earned and in keeping with the general opinion of the critics expressed prior to the games. Although Penn had an advantage of only two and one half points over Harvard, the dark horse, she more than showed class over the Crimson by the fact that she produced four winners, while Harvard had only one.

Experts are already figuring out what John Paul Jones would have done in the mile race Saturday had he run his first three-quarters faster. When the Cornell captain hit the three-quarter pole everyone in the stadium thought that he had no chance to get the record, but Jones flashed a quarter mile sprint that turned the trick by one second. It is very likely that Jones ran the way he did under the orders of Coach Jack Moakley, who feared that if his man came into the stretch very tired Tabor would flash one of his superhuman dashes and beat the Cornell mainstay.

Good-Bye, Hal.

Hours upon hours of valuable time and barrels of ink have been wasted by ambitious dopesters trying to convince the public that Hal Chase was really scheduled to depart from the Yankee herd and leave for parts unknown. The fact has come to pass now, however, and it remains to be seen what he will do with a change of playing togs. Many New York fans are glad to see the great first baseman go, some for his own good and others for the welfare of the team, but most critics are forced to admit that Frank Chance got the worst end of the deal as far as actual playing value is concerned.

Chance's vigorous efforts to strengthen the Yankee combination by weilding the managerial hatchet seem about to bear fruit, for if he gets the White Sox recruits into working order before many more moons roll by and wakes up the members of the contingent he already has playing "baseball" he will soon be able to win his first home game.

Sunday-school Protests Again.

One team of the Sunday-school Baseball League has renewed the old side issue so prominent in that organization last year and which proved to be one of the greatest detriments to the league. First Baptist's attitude toward an official in Saturday afternoon's contest with Hope chapel was anything but sportsmanlike. A condition of this nature is deplorable and the player who reflects on an official's character and ability on the baseball diamond ought to be put in chains and kept out of a league of this sort.

BURNS AND OTHERS HELD FOR COMPLICITY IN M'CARTY-PELKY BOUT AT CALGARY

"TOMMY" BURNS.
FROM THE SKETCH.

Warrants charging complicity in manslaughter have been issued for all those connected with the prize fight in which Luther McCarty was killed in the first round by Arthur Pelky at Calgary, Alberta, Canada.

The Attorney General at Edmonton ordered warrants issued for the arrest of "Tommy" Burns, the promoter William McCarney, McCarty's manager; "Ed" Smith, of Chicago, the referee, and several trainers and attendants.

Hope chapel, as usual, is leading the clubs to Pennantville and present performances seem to indicate that the Chapelites will have another trophy shining on a West Fourth street mantlepiece sometime after the first of October. The fact that Hope chapel was leading by a margin of 3 to 0 when the eruption took place Saturday afternoon, saves that aggregation from criticism that is always bound to follow a curtailment of this nature.

1913 Unlucky.

The present season has been marred by more accidents to local diamond performers than ever happened before in the history of the sport. The latest contribution to the hospital's tolls is Jimmy Nash, the versatile Leal School athlete. "Goat," as he is familiarly called, is one of the best known athletes in the State and in his absence the private school boys are like a boat without a pilot. His versatility covered every branch of sporting endeavor and he was a consistent performer on track and field. Although of a retiring disposition Nash is conceded to be the peer of school boy athletes, and his friends in this city are anxiously awaiting his recovery.

—Advertise in the Daily Press.

—Advertise in the Plainfield Daily Press. It pays.

RUNS SCORED IN THE THREE BIG LEAGUES.

	Saturday	Sunday	Monday	Tuesday	Wednesday	Thursday	Friday	Totals
NATIONAL.								
New York	3	4						7
Brooklyn	5	2						7
Philadelphia	2	6						8
Boston	3	4						7
Pittsburg	4	7						11
Cincinnati	14	1						15
St. Louis	2	2						4
Chicago	0	4						4
AMERICAN.								
New York	2	9						11
Boston	4	12						16
Philadelphia	12	13						25
Detroit	2	1						3
Chicago	3	0						3
St. Louis	4	10						14
Washington	5	7						12
INTERNATIONAL.								
Newark	11	3	4					18
Jersey City	2	2	8					12
Baltimore	5	3	11					19
Providence	4	1	5					10
Buffalo	5	5	1					11
Montreal	0	6	0					6
Toronto	3	1						4
Rochester	1	3						4

—Press want ads. pay.

There is only one **WAY** to do business with and that is the right **WAY**.

Everything we handle is right in price and make. Tires, Tubes, solid Tires, Greases, Oils and auto mobile supplies.

E. J. WAY

PLAINFIELD AUTO TIRE CO.

407 WATCHUNG AVE. :-: :-: TEL. 1980

LOCAL COMPETITORS IN BRUNSWICK MEET

Plainfield Y. M. C. A. Will Not Conduct its Annual Meet on Independence Day.

Members of the Plainfield High School track team and representatives from the local Y. M. C. A. are planning to take part in the mammoth athletic meet now being arranged to be held in connection with the Safe and Sane Fourth of July celebration at New Brunswick. It is the plan of the committee to make the celebration the greatest of its kind ever held in that city and some valuable prizes will be offered for competition. Last Fourth of July, Plainfield was treated to the first annual athletic meet of the local Y. M. C. A., but the idea has gradually passed out of existance and it now looks as though the second yearly event would not become a reality. At least nothing has been done as yet in this direction and as there remains but one month in which to bring the thing about, it is quite likely that the proposition will be abandoned for this year at least.

Independence Day is always a banner time of the year for athletic competition and Plainfield athletes will go to Brunswick to find the field and track events they yearn for at that time. A feature of the meet will be a marathon race over a course suggested to lead through the principal business streets of the town.

The List of Events.

The list of events as announced by the committee follows:

Event No. 1—100 yard dash.
Event No. 2—880 yard dash.
Event No. 3—220 yard dash.
Event No. 4—Two mile run.
Event No. 5—One and one-quarter mile relay for school teams.
Event No. 6—440 yard dash.
Event No. 7—100 yard dash. Novice only.
Event No. 8—One mile relay race for any organization or club.
Event No. 9—One mile run.
Event No. 10—Five mile marathon.
Event No. 11—Shot put.
Event No. 12—Ball throwing contest.

CALENDAR OF SPORTS

TODAY.

American League championship flag at Boston.

Opening of annual shooting tournament of Maryland State Sportsmen's Association at Baltimore.

Opening of annual spring race meeting of the Montreal Jockey Club, Montreal

Annual bench show of Ladies' Kennel Association of America, Mineola, L. I.

TOMORROW.

Annual renewal of the Derby at Epsom Downs, England.

THURSDAY.

Opening of spring meeting of Piping Rock Racing Ass'n at Locust Valley, L. I.

Opening of annual State shoot of New Jersey Sportsmen's Ass'n at Red Bank, N. J.

Opening of State shoot of South Dakota Sportsmen's Ass'n at Millbank, S. D.

Abe Attell vs. Matty McCue, 10 rounds, at Kenosha, Wis.

Championship tournament of New Jersey State Golf Ass'n opens at Baltusrol Golf Club.

FRIDAY.

Davis cup preliminary matches between tennis teams of Australia and the United States begin in New York city.

Annual bench show of Lancaster Kennel Club, Lancaster, Pa.

Western conference intercollegiate athletic championships at Madison, Wis.

Annual track and field championships of Southern A. A. U., at Birmingham, Ala.

SATURDAY.

Western conference intercollegiate athletic championships at Madison, Wis.

Annual track and field championships of Southern A. A. U. at Birmingham, Ala.

Start of motor boat race from Philadelphia to Bermuda.

Opening of the season of the National Lacrosse Union of Canada.

National interscholastic track and field championships at Travers Island, N. Y.

"Wildcat" Ferns vs. Patty McIntyre, 10 rounds, at Winnipeg.

QUERIES, COMMENT AND ANSWERS

Sporting Editor:

Query—Kindly let me know the nature of the questions asked in the New Jersey examination for license to drive an automobile. Is a thorough mechanical experience required?—S. D. F.

Answer—About half a dozen questions having to do with the running of a car and the construction of it are asked, all of which are quite simple. Then, if the applicant satisfies the examiner in a short demonstration that he is competent to run it, he is given a license.

Sporting Editor:

Query—Will you kindly inform me if a young man who was born here may vote without taking out citizen's papers. His parents are foreigners and his father is not a citizen.—W. M.

Answer—Provided the man is over 21 years of age and satisfies the requirements as to length of residence, etc., he may vote.

Sporting Editor:

Query—Can an outsider enter the interscholastic athletic meets that are being conducted under the auspices of various colleges every Saturday?—R. R.

Answer—Your reference to an "outsider" is rather indefinite, but I would say that only those athletes who can secure the signature of the athletic supervisor of the high or "prep" school to which he belongs, showing that he is in good standing with the officials of that institution, is eligible to enter.

Sporting Editor:

Query—Where can I secure a copy of the Sunday-school Baseball League schedule for the present season? I am the manager of an independent team and want to book games with Sunday-school teams on open league dates.—F. T.

Answer—Any of the team managers will provide you with the printed formula. Write to F. O. Dunning, Sr., president of the league, 42 Mountain avenue, North Plainfield, N. J.

Sporting Editor:

Query—Please inform me if a Maltese poodle dog is larger than a Pomeranian.—D. F.

Answer—There is no such thing as a Maltese poodle dog, but there is a Maltese terrier. A Maltese dog weighs from two and one-half to four pounds, while a Pomeranian weighs from six to eight pounds.

Sporting Editor:

Query—Kindly tell me where I can find out where the home offices of the companies are that are incorporated under the laws of the State of New Jersey.

Answer—Write to the Secretary of State, State House, Trenton, N. J.

G. I. H.—It would be unlawful for us to publish the result of a drawing.

Sporting Editor:

Query—I would like to know the depth, diameter, and circumference, also the capacity of the Netherwood water tank.—G. L. H.

Answer—You do not want to know much, George, but the following statistics will enlighten you on the subject. The depth is 140 feet, the diameter 25 feet, the circumference 75 feet and the capacity one half million gallons.

WESTFIELD ATHLETE TO CAPTAIN WESLEYAN

Well Known High School Star Elected to Lead College Track Team.

Elections conducted at the finish of the Wesleyan College track team in the college gymnasium yesterday afternoon, resulted in the election of Harold L. Irving, of Westfield, as captain of next year's team. Young Irving is well-known in this city and Westfield where he has taken part in a number of athletic meets and was generally regarded as a dark horse in the sprinting events in which he specialized. For three years he competed under the colors of the Westfield High School interscholastic track meets and uring that time he won eight silver cups and seven medals in track and field events. The short dashes were his specialty but he was also an excellent jumper, a number of his prizes being won in leaping events.

While a student in the Westfield school he was a half back on the High School football team and played against Plainfield and North Plainfield High Schools in the years of 1907-08. He will be remembered for his remarkable running which evidenced itself prominently on the football gridiron. In Feburary of his Senior year in the Mt. Ararat schools, Irving entered Kingsley School, at Essex Fells, to prepare for Wesleyan, and while he never graduated from the "prep" school, a certificate gained admittance to the Wesleyan College for him where he has become prominent because of his athletic ability. Next year will be his last in the college competition and great things are expected of the Westfielder on the cinder path. During the past winter Wesleyan did not suffer a single defeat on the track, and Irving came out first or second in every one of the college meets.

EPSOM DERBY TO BE RUN TOMORROW

Highest Prized "Classic" Contested on the English Turf.

London, June 3.—The Epsom Derby, the most famous and highest prized of the so-called "classic" events of the English turf, will be run tomorrow. On the eve of the great race, the question arises among turf devotees as to what foreign horses will distinguish themselves.

The winning of the Derby for more than a century has been regarded as the greatest turf honor that an Englishman could achieve, and they have been so zealous for the honor that in few years has it escaped them. But with each succeeding year particularly during the last decade, American owners have become more insistent in their efforts to win the famous event, and several times their efforts have been crowned with success.

The first American to win the Derby was the late Pierre Lorillard, in 1881, with the only American bred horse that ever achieved the triumph, Iroquois, by Leamington-Maggie B. B. Since Iroquois, Derby winners have carried the colors of two Americans, William C. Whitney having sent to the post the winner Volodyovski, an English horse, leased for his racing qualities from Lady Meux in 1901, while in 1907 Richard Croker won the "blue riband of the turf" with Orby, a horse bred and owned by himself, on his Irish estate, by the great English sire Orme, from the American mare Rhoda B.

Harry Payne Whitney and John E. Madden will represent the American contingent of horse owners in the race tomorrow, but the latest betting odds posted today indicate the general belief that the American entries are not likely to come to the front.

'TIP-TOES' NEARING CHAMPIONSHIP MARK

Mrs. F. S. Moore's Poodle Has Won Eleven Points in the Last Four Meets.

All records in point garnering were broken by Mrs. Frederick S. Moore's famous toy poodle, "Tip-Toes," in the last four meets it has been entered, the little animal having annexed a grand total of eleven points, needing only four more to be declared a champion. "Tip-Toes," recognized by the American Poodle Club to be the smallest canine of this particular breed in the country at the present time, has been winning consistently ever since Mrs. Moore entered it for the first time. At the show held by the Long Island Kennel Club at Sheepshead Bay, Decoration Day, the local dog made a "clean-up," winning a blue in the limited class, another blue in the open class, winners for the best in all classes, two specials, also winning the club medal for the best dog or bitch, and got the decision over Mrs. T. Hartman's bitch "Famous Venus," and winning Mrs. L. L. Turner's silver cup for the best dog in the show.

The notable victory over Mrs. Hartman's animals, namely, "Fashion Plate," "Little Wonder" and "Famous Venus," is a remarkable triumph for "Tip-Toes," as Mrs. Hartman is a well known Philadelphia breeder and her entries are generally conceded to be sure prize winners. In another local paper it was stated that "Rose A," owner by Mrs. J. D. Anderson, of this city, took first place against strong competition and a special medal for the best in the first exhibition. As a matter of fact Mrs. Moore's dog, "Tip-Toes," secured the Turner cup by virtue of it being declared the best dog in the show and the honor belongs to this entry rather than to Mrs. Anderson's. The latter dog fancier's entry was awarded for being the best of Mrs. William McLoid's breeding.

In winning the Turner cup, which is valued at $250, "Tip-Toes" gained a creditable decision over Mrs. L. L. Turner's "Prince Charming" among other competitors. Mrs. Moore has been remarkably successful with her dogs during the past season and has established a precedent for prize winning. Besides "Tip-Toes" she is the proud owner of "Snowball," a dog that has already been declared a champion and is eligible only in the special classes. This dog, now five years old, has won numerous ribbons, cups and medals for the owner and acquired the necessary fifteen points for the championship with little trouble.

FOR S. S. LEAGUERS.

Manager William H. Conger, of the Y. M. A. A. baseball team, would like to hear from the five managers of the Sunday School Baseball League teams, in regard to the scheduling of games on the home or opponent's grounds. His address is 331 East Third street.

—Advertise in the Daily Press.

CUT THIS OUT.

THE GREAT $4,000.00 SUBSCRIPTION CONTEST OF

THE PLAINFIELD PRESS

GOOD FOR 25 VOTES

CANDIDATE .....

ADDRESS .....

DISTRICT NO. .....

This Coupon when neatly clipped out, with the name and address properly filled in and brought or sent to the Contest Department of The Plainfield Press, will count for as many votes as printed above.

NOT GOOD AFTER JUNE 18TH

NOMINATE A CANDIDATE

COUNTS AS 1,000 VOTES

Nomination Blank Good for 1,000 Votes. The Plainfield Press Great $4,000.00 Subscription CONTEST.

Nominate .....

Address .....

Phone (if any) .....

Signed .....

Address .....

Only the First Nomination Blank cast for each Candidate Will Count as 1,000 votes.

AN ORDINANCE

Regulating and Prohibiting the Sale and Discharge of Fire Arms and Fire Works.

WHEREAS, The Common Council of the City of Plainfield deems it advisable in the interest of the public health, therefore:

The Inhabitants of the City of Plainfield, by their Common Council, do enact as follows:

Section 1. No person or corporation shall within the limits of the City of Plainfield fire or discharge any cannon, gun, revolver, toy pistol, or fire arm of any description whether the same be loaded with blank or full charge; provided that this section shall not apply to any military exercises or to members of the police department while on duty, or to the use of a revolver or pistol in defense of life or property, nor to the use of toy pistols capable of exploding small paper caps only.

Sec. 2. No person or corporation shall fire or discharge any fire cracker, torpedo, or fire works of any character upon any street or public place of the City of Plainfield, except by permit of the Mayor issued as provided in Section 3 of this ordinance.

Sec. 3. No person or corporation shall within the limits of the City of Plainfield fire or discharge any fire cracker, torpedo, or fire works of any description except that Roman Candles, not over fifteen balls, Mines not over fifteen inches in length, Triangles not over twelve inches, Colored Fires, Fire Crackers not over two and one-half inches in length and not over one-half inch in diameter, and torpedoes not over three-quarters of an inch in diameter, may be set off and discharged upon private property on the fourth day of July in any year, unless said day happens to be Sunday, and in such event, then on the fifth day of July, between the hours of 6 o'clock in the morning and 12 o'clock midnight, but at no other time; and provided also, that the Mayor may, at his discretion, upon written application made at least twenty-four hours before the time when said event is to occur, issue written permit for the display and discharge of fire works by properly qualified individuals at any time and place to be specified in such permit; such permit when so issued shall entitle the person or persons specified therein, but no other person whatsoever, to use, set off, discharge and display the fire works therein referred to at the time or place therein specified and at no other time or place except such as may, by written consent of the Mayor, endorsed upon said written permit subsequently to the issue thereof, be specified and fixed.

Sec. 4. No person or corporation shall, within the limits of the City of Plainfield, set in motion any toy or other balloon containing a lighted torch or burning material of any kind.

Sec. 5. No person or corporation within the limits of the City of Plainfield shall sell or expose for sale, any toy cannon, toy pistol, fire crackers, torpedos, or fire works of any description, except Roman Candles, not over fifteen balls, Mines, not over fifteen inches in length, triangles, not over twelve inches, colored fires, fire crackers not over two and one-half inches in length and not over one-half inch in diameter, and torpedos not over three-fourths of an inch in diameter, and paper cap toy pistols capable of exploding small paper caps only; provided also, that nothing in this section shall prohibit or interfere with the sale of fire works intended to be used exclusively in connection with an exhibition for which a permit has been issued by the Mayor provided that the purchaser shall upon such sale exhibit to the seller such permit signed by the Mayor.

Sec. 6. Any person or corporation violating any of the provisions of sections 1, 2, 3 or 4 of this ordinance shall on conviction be punished by a fine not exceeding $20 for each offense. Any person or corporation violating any of the provisions of section 5 of this ordinance shall, on conviction be punished by a fine not exceeding $100 for each offense.

Sec. 7. The Ordinance entitled "An Ordinance Regulating and Prohibiting the Discharge of Fire Arms and Fire Works," approved June 20, 1910, and Section One of the Ordinance entitled "An Ordinance Concerning Fire Arms and other deadly weapons," approved April 9, 1895, as amended, and all other ordinances or parts of ordinances inconsistent herewith are hereby repealed.

Adopted by the Common Council, June 2, 1913; approved by the Mayor, June 2, 1913.

PERCY H. STEWART, Mayor.
Attest: J. T. MacMURRAY, City Clerk.
6 3 2-tu

WHEN YOU NEED MILK, CREAM, EGGS, SMIERKASE, BUTTER, OR ANYTHING IN THE DAIRY LINE, TELEPHONE TO

The Valley Centre Dairy
212 LEE PLACE.
A. R. PHILLIPS, Owner and Prop.
The finest equipped dairy in the vicinity. I only keep the best quality of everything in my line. If you are dissatisfied with your present service, 'Phone me at once. My wagons reach all parts of the city. 'Phone 625f
4 26 2 mos

KIVANTINOS & JELLING
Successors to Alex. Lusardi.
Foreign and Domestic Fruits, Choice Confectionery, Nuts, Cigars, etc.
111 W. FRONT ST Tel. 636-W

IN CHANCERY OF NEW JERSEY.

To LEILA BUTLER HEDGES.

By virtue of an order of the Court of Chancery of New Jersey, made on the day of the date hereof, in a certain cause wherein Ellis W. Hedges is petitioner and you are defendant, you are required to appear and plead, answer or demur to petitioner's petition on or before the Fifteenth Day of August next, or, in default thereof, such decree will be taken against you as the Chancellor shall think equitable and just.

The object of said suit is to obtain a decree of divorce, dissolving the marriage between you and the said petitioner.

Dated this Fourteenth Day of May, A. D. Nineteen Hundred and Thirteen.

REED & HETFIELD,
Solicitors of Petitioner.
P. O. Address, No. 203 Park Ave., Plainfield, New Jersey.
5 20 5-tu

DR. MANDEVILLE
SPECIALIST
565 Broad St., opposite Shubert's Theatre, Newark, N. J.

Twenty years' experience as a specialist on all chronic diseases of MEN AND WOMEN.
Catarrh, Nervous Diseases, Diseases of Heart, Kidneys, Stomach, Liver or Bladder, Rheumatism and all Lung Diseases.
NOTICE—Office hours, 2 to 4 p. m. and 7 to 8 p. m., also Tuesday and Friday morning 9:30 to 11. Office closed Sundays
ADVICE FREE.
Don't Forget Name, Place and Number
1 2 mod tf

Kindling and Grate Wood.
Prompt deliveries. Orders rec'ved at
89 SOMERSET STREET.
JOHN MOBUS.
P. O. Box 320. Telephone 19-F-40

EDUCATIONAL.

CARPENTIER SPRINGS INTO PROMINENCE

GEORGE CARPENTIER.
PHOTO BY H. ROL.

News of George Carpentier's victory over Wells caused considerable surprise because in his last two fights he has been defeated by the American middleweights, Frank Klaus and "Billy" Papke.

Carpentier, who is a French middleweight, first loomed up as a promising fighter in the autumn of 1911, when he decisively defeated "Young" Josephs, the English heavyweight, in two battles. Then he defeated Harry Lewis, of New York, and won the middleweight championship of England by beating "Jim" Sullivan. Later came victories over "Willie" Lewis, of New York, and George Gunther.

—The "right buyer" for property is simply the person who is trying hardest to find that sort of property. You can make your real estate ad a very welcome bit of reading matter to someone.

—Advertise in the Plainfield Daily Press. It pays.

PRINCIPAL B. J. PHELPS DEFENDS NORTH PLAINFIELD HIGH SCHOOL ATHLETICS

"Athletics are carried to the extreme in the North Plainfield High School," said F. O. Dunning, Sr., of Mountain avenue, at an open meeting of the borough Board of Education held in the Park Club last night, and further advocated the abolition of restriction of certain branches of athletic endeavor which he claimed were a detriment to the student's health and education while carried on in the present scale. Dr. Dunning said that he based his opposition on personal experience, his son now being captain of the North Plainfield High School baseball team, and that two other sons had been graduated from the borough school after having taken a prominent part in athletics.

Principal B. F. Phelps in defending the school boy side of the question said: "I did not come here this evening with the intention of making any speech or comments, but after listening to the remarks of the gentleman who has just spoken (Dunning), I cannot help but make a defence. Athletics in the North Plainfield High School are positively not carried to an extreme; in fact we follow but two sports, baseball and basketball, having eliminated the sport of rugby football because of the liability of injury to the players and to say that athletics in the borough High School retard the advance in the education of those competing is ridiculous. In fact we have baseball and basketball because it improves the educational standing of the players. Every player, according to the rules we have set down, must attain an efficiency average of seventy-five per cent. in at least four branches of scholarship, in order to be eligible to represent the school on the athletic field.

"There is no institution in New Jersey that enforces this rule more strictly than we do, and you know this fact to be true, Mr. Dunning, because when your boy was in arrears in scholarship for a short period he was suspended from the team on which he played, basketball in this case."

Mr. Phelps also mentioned that the Somerville principal recently came to him and asked permission to play four baseball stars in their lineup who were back in studies and that the boroughites, who were to be their opponents on the occasion in question, consented. One of them was their pitcher, whose prowess as a twirler subsequently defeated N. P. H. S.

Mr. Dunning responded to Mr. Phelps' talk advocating the idea that the athletics in the High School called for extra exertion on the part of the athletes in order to maintain a scholarship efficiency. Mr. Phelps invited investigation on the part of Mr. Dunning or any other person so inclined and said that the people inquiring minutely into the matter would find that the baseball players in North Plainfield High School not only had a scholarship record of seventy-five per cent., but that a majority of them had averages exceeding eighty per cent.

ATHLETIC MEET AT DUNELLEN JULY 4

Novel Events to Be Run Off in Connection With Civic Demonstration.

One of the features of the Fourth of July Civic demonstration being arranged by the citizens of Dunellen for that holiday will be an athletic meet. The various contests have been planned to attract men, boys and women. Several events will be closed to school boys. The women will compete among themselves in a clothes hanging contest and members of the fire department will have a chance to engage in a race.

The committee receiving entries is composed of Harry Piddington, Owen Mohan, Sr., George L. Apgar, Jr., E. H. Doan, A. F. Todd, W. N Apgar, A. F. Todd, Paul Carpenter and T. F. Voorhees will act as judges; C. Harry Dodwell and Harry Piddington will act as clerks of course; E. H. Dean and George I. Apgar, Jr., will be the starters and the timers will be E. M. Jones and J. P. Fenner. Owen Mohan, Sr., and W. N. Apgar will marshal the course. Mayor Richards will award the prizes, which will be elaborate, at the close of the meet.

The entries: 100-yard dash for men; potato race, open; 10-yard dash closed to school boys; 100-yard dash closed to school girls; egg and spoon race closed to women and girls; 220-yard dash open; 220-yard dash for school boys; sack race, open; clothes hanging contest for women; standing broad jump, open; running broad jump, open; three-legged race, open; hop, step, and jump, open; shoe race, open; standing high jump, open; running high jump, open; relay race, open; square heel and toe race, open; baseball throwing contest; race closed to members of the local fire department.

BILL DALTON HIT IN THE FACE BY A BATTED BALL

Bill Dalton, who played third base for the Plainfield baseball club here last season, and who is one of the best guardians of the difficult corner in the business, was injured in the sixth inning of the Brunswick-Somerville game at the former place Sunday afternoon by being hit in the face by a batted ball. Hickey, of the Central New Jersey League team, was at the bat, and sent up a high foul ball near the fence on the east side of the field. Dalton went after the soaring pellet, and when he suddenly stopped to see how near he was to the fence the ball came down with terrific force hitting him alongside of the nose.

The player fell to the ground unconscious and members of the two team running to his assistance carried him off the field with a badly swollen face. While the injury was exceedingly painful it will not keep the third baseman out of the game and he will be back in the game next Sunday.

ANOTHER PLAYER HURT.

Playing against the Plainfield Y. M. H. A. baseball team at Riverside Park Sunday afternoon, Martin Walker, third baseman on the New Brunswick Y. M. H. A. team, was badly spiked in the left leg while sliding into third base. He is a brother of Charles H. Walker, director of the New Brunswick Outdoor Amusement Company.

—Use a Press want ad.

—For quick results use Press want ads.

NATIONAL LEAGUE RECORD.

	W.	L.	P. C
Philadelphia	23	11	.676
Brooklyn	21	16	.568
New York	21	16	.568
Chicago	21	20	.512
Pittsburg	20	20	.500
St. Louis	19	23	.452
Boston	14	21	.400
Cincinnati	15	27	.357

Yesterday's Results.
Philadelphia 6, Brooklyn 2.
Pittsburg, 7; Boston, 4.

Games Today.
New York at St. Louis.
Brooklyn at Cincinnati.
Boston at Pittsburg.

AMERICAN LEAGUE RECORD.

	W.	L.	P. C
Philadelphia	30	10	.750
Cleveland	30	18	.698
Chicago	24	20	.545
Washington	22	19	.537
Boston	18	22	.450
Detroit	18	27	.400
St. Louis	19	29	.396
New York	9	30	.231

Yesterday's Results.
Boston, 4; New York, 3.
Boston, 8; New York, 6.
Philadelphia, 9; Washington, 4.
Philadelphia, 4; Washington, 3.

Games Today.
Cleveland at New York.
Chicago at Boston.
Detroit at Philadelphia.
St. Louis at Washington.

INTERNATIONAL LEAGUE RECORD.

	W.	L.	P. C
Buffalo	24	16	.600
Newark	26	18	.591
Rochester	22	19	.537
Baltimore	21	21	.500
Providence	19	19	.500
Toronto	16	20	.444
Montreal	15	20	.429
Jersey City	14	24	.368

Yesterday's Results.
Providence, 5; Newark, 4.
Rochester, 3; Toronto, 1.
Baltimore, 11; Jersey City, 8.
Buffalo, 1; Montreal, 0 (13 innings).

Games Today.
Newark at Providence.
Jersey City at Baltimore.
Buffalo at Montreal.
Rochester at Toronto.

CASE IS WINNING GAMES.

Cliff Case, the twirler who pitched Plainfield to victory on a number of different occasions during the past two years and who has been a member of many other semi-professional baseball nines in the Metropolitan district, is a coming star in the Delaware River League with which he is at present affiliated. Case joined that aggregation at the beginning of the present season, and in all of the games he has pitched to date, numbering six, he has not lost a single one. He is wearing a Morrisville suit and is considered to be the mainstay of that combination.

AMERICAN LEAGUE PENNANT.

Boston, Mass., June 3.—To the accompaniment of a band playing "The Star-Spangled Banner," the American League championship pennant was unfurled at Fenway Park today before thousands of ardent followers of the champion Red Sox. A number of league officials and other men prominent in the baseball world attended the ceremonies. Later in the month the world's championship flag will be unfurled at the same park.

The departure of the cook or maid does not prostrate the lady who knows the efficiency of Press want ads.

And want ad-reading servants are of the desirable class.

Store Closes Saturday at 9 P. M. Other Days 6 P. M.

HAHNE & CO.

IMPORTERS — NEWARK'S STORE BEAUTIFUL — RETAILERS
Broad, New and Halsey Streets.
WE GIVE AND REDEEM SURETY COUPONS

Men's and Women's High-Grade Hosiery and Knit Underwear

We want you to get acquainted with our finer lines of Hosiery and Underwear. We want you to know what beautiful silk hosiery you can buy at moderate prices.

We want you to be in touch with the elegant silk undergarments and other fine underwear that we sell at much more moderate prices than many New York stores.

Here are hints of a few of our attractive numbers:

Men's Silk Half Hose, black and fancy colors; also accordion ribbed; 50c the pair. 6 pair for $2.85.

Women's White Brocade Silk Vests, Bloomers and Union Suits at $3, $3.75 and $6 per garment.

Women's White Glove Silk Vests, neat embroidered design yokes; $3 the garment.

White Bloomers, $3.

White Union Suits, $3.95.

Women's Imported Swiss Ribbed Union Suits, lisles and spun silk; plain and fancy yokes, cuff or lace trimmed knee; $2.00 to $2.75 the suit.

White Silk Vests; Swiss and fine ribbed style; $1.25 the garment; 6 for $7.20.

Men's White Lisle Shirts and Drawers — fine guage; $1.50 the garment.

Imported White Swiss Ribbed Lisle Vests; plain and fancy yokes; low neck, sleeveless styles; 59c and 84c each; 6 for $3.40 or $4.85.

Men's White Ribbed Union Suits; in all the popular styles, including madras; athletic style; $1.25 to $3 the suit.

Women's pure thread **Silk Stockings**, lisle tops and soles; black, tan and white; $1 per pair, six pairs for $5.70.

Women's Pure Thread Silk Stockings black embroidered insteps; various designs; $1.75 to $9 the pair. Also white at $2.75 to $6.75.

Men's Pure Thread Silk Half Hose, black and colors; reinforced soles, heels and toes; $1.25 the pair. 6 pairs for $7.25.

Charmeuse Dresses $18.75

Here are a lot of beautiful dresses at a popular price and we ought to sell many of them on Wednesday.

The styles are particularly good, some of them with, others without draped skirts; some with novelty lace combination vestee, and you may have choice of navy, Copenhagen, brown and other good shades, and though worth a deal more we ask only..$18.75

PRETTY WAISTS.

Lingerie Waists, trimmed with Baby Irish, Valenciennes and Cluny lace inserts, some hand-embroidered, some prettily trimmed with pearl and crochet buttons; offered Wednesday as a special feature at only $2.98

Junior Dresses of pretty mixtures, braid or moire trimmed; shawl or notched collar style; newest skirt models; will be offered Wednesday at only.....$11.98

HOUSE DRESSES.

Of Lawn, Linene and Percale, in figures and stripes; square, round or Robespierre collar effects; embroidery, lace or embroidered trimmed; special for Wednesday at $1.79

Women's and Misses' Coats of Sponge, Poplin, Matelassee and Black and White Checks; shawl or notched collars; all this season's best shades; special priced for Wednesday $23.98

June Sale of Housekeeping Linens

We are offering many opportunities for buyers of linens to save money—the reorganization of our stocks brings good table linens and towels down to the lowest ebb in price. If you have a Summer hotel or boarding-house to equip, or just a little cottage by the sea, this is a fine chance for you. If you have linens to buy for your town home the opportunity is also a good one.

In many instances prices are one-third to one-half less than regular.

Irish All Linen Full Bleached Damask—Extra heavy qualities and finely woven of clean fine yarns in the very latest and newest designs.

70-inch Damask, reg. $1.00 per yd., spec	69c
72-inch Damask, reg. $1.35 per yd., spec	98c
72-inch Damask, reg. $1.50 per yd., spec	$1.10

JAPANESE LINENS.

Hand-embroidered Lunch Cloths, very elaborately embroidered and also hand-drawn work; hemstitched all around.

45-inch Lunch Cloth, reg. $1.50, at	98c
45-inch Lunch Cloth, reg. $2.00, at	$1.49
45-inch Lunch Cloth, reg. $3.50, at	$2.49
54-inch Lunch Cloth, reg. $2.00, at	$1.49
54-inch Lunch Cloth, reg. $3.00, at	$2.49
54-inch Lunch Cloth, reg. $4.50, at	$2.97

TOWEL SPECIALS

Hemmed Dish Towels with neat colored borders, or all white; ready to use; all pure linen:
17x36 inch Dish Towels, special 11c, 15c, 19c.
17x37 inch Glass Towels, special, 14c, 29c.

Turkish Bath Towels, full bleached; medium and large sizes; all very absorbent qualities; at very special prices.

	Reg.	Special
Size 18x36 Bath Towel	15c	11c
Size 18x36 Bath Towel	16c	13c
Size 21x46 Bath Towel	30c	24c
Size 23x44 Bath Towel		35c
Size 26½x47 Bath Towel	65c	46c

Irish All Linen Crash Roller Towels with neat red borders, or all white; hemmed ready to use; 2½ yards in each towel, special each 24c, 36c and 49c.

All Linen Huckaback Towels, imported from Germany; woven with neat damask borders; some with monogram space; can be had with either hemmed or hemstitched ends.

Regular 25c value; special	19c
Regular 35c value; special	24c
Regular 40c value; special	29c
Regular 50c value; special	35c

Hahne & Co. Newark, N. J.

SMALLEY BROS.
147 NORTH AVENUE
Headquarters For All Kinds of
MEATS
Spring Lamb and Broilers a Specialty
LET US SERVE YOU
TELEPHONE 88-A

FOLKES & COX
LADIES AND GENTS TAILORS
SUITS MADE TO ORDER.
Remodeling, dry cleaning, dyeing and pressing. Special attention to monthly contracts for cleaning and pressing. Four suits and one overcoat cleaned and pressed at $1.50 per month. Second hand clothing bought and for sale.
328 Liberty St., corner Fourth.
'Phone 710-J. 3 7 tf

The highest point of perfection in bread making has been reached in Foremost Bread. It is both delicious and wholesome. If you have never tried it, you should do so now. You will be delighted with it and you will want more.

EAT FOREMOST BREAD
ZEEK BAKING COMPANY
WHERE QUALITY IS "FOREMOST"
174 EAST FRONT STREET
PHONES 2000-2001

OVER 8 MILLION DOLLARS HAVE BEEN CONTRIBUTED BY THE PRUDENTIAL

(in the form of taxes) toward the maintenance of public schools, hospitals and other State and local interests in New Jersey since the organization of the Company.

Founded by JOHN F. DRYDEN — THE PRUDENTIAL HAS THE STRENGTH OF GIBRALTAR — Pioneer of Industrial Insurance in America

The Prudential

FORREST F. DRYDEN, President.

---

208 802

Roth & Co.

Wednesday Specials

PORGIES SPECIAL.

Long Island Porgies, for one day only, cleaned, lb 7c

Legs of Milk Fed Veal, lb 18½c

Rumps of Veal, lb... Roast of Veal, lb..... Kidney Roast of Veal. 22c

Plate, Brisket, Naval fresh or Corned Beef, lb 10c

Fresh Beef Liver, lb 12½c

Loin of Pork, lb..... 18½c

Pork Chops, lb..... 18½c

Smoked Cal. Hams, lb.. Smoked Shoulders, lb.. 13½c

Fresh Shoulders

Fresh Reg. Hams.

NEW BUTTER DEPT.

Butter, lb 33c

Queen of the West Butterine, lb 19c

Baby Brand Butterine, better than best butter, lb.....25c

INVESTMENTS.

For those seeking an outlet for idle money this Company offers to sell mortgages which they have carefully investigated and in which they have invested their own funds.

These mortgages cover property well located in Plainfield worth double the amount loaned.

The officers will be glad to discuss these or other investments with persons having money to employ.

SERVICE

THE STATE TRUST COMPANY

The Bank of Personal Service.

THE PLAINFIELD TRUST COMPANY

Travelers' Cheques

STORAGE VAULT

For the storage of trunks, boxes and packages containing silverware and other valuables in bulk.

SAFE DEPOSIT VAULT

For safeguarding bonds, stock certificates, insurance policies and other valuable papers.

Letters of Credit

This Company's vaults are located in a building of fireproof construction. Call and inspect our safe deposit and storage equipment.

Going Away Time

Is At Hand

Time to be getting together the FOOTWEAR you will need for vacation wear at mountain or shore.

Fashionable dressers will be able to get the entire Footwear Outfit at our store. Exclusive styles in Dress Footwear morning and afternoon Shoes; Athletic Shoes and so on right through the alphabet of vacation needs.

And always remember that whatever you buy here MUST BE RIGHT in QUALITY and PRICE.

VAN ARSDALE'S 127 E. Front St.

We have a special cut glass department where you will find an assortment large enough to assure you of a satisfactory selection for that wedding or anniversary gift. And certainly nothing would prove more acceptable. Why not come in and look over our stock? It is worth your while, whether you buy or not.

CARL SILBERT JEWELER & OPTICIAN 255 W FRONT ST. LOOK FOR THE WHITE STREET CLOCK

YOUR DULL HEADACHES

Probably come from overstrained eye-sight. Nine-tenths of the headaches are the direct result of eye trouble. Bring those troubles to us and let us prescribe for you.

All work guaranteed.

FREE EXAMINATION BY

STILES & CO.

PHILADELPHIA EYE SPECIALISTS

107 East Front Street

Every Thursday.

Hours 10:30 a. m. to 5:00 p. m.

HOTELS.

WHEN IN PLAINFIELD, N. J., STOP AT

THE QUEEN CITY HOTEL

All Newly Furnished.
A la Carte Service Unsurpassed.
P. FLOERSCH, Prop.
W. M. FLOERSCH, Mgr.

HOTEL WALDORF

HENRY WINDHAM, Prop.
EAST FRONT STREET.
Gottfried Krueger's Extra Beer on draught. Imported Wines, Liquors, and Cigars. Hotel accommodations, and private Dining Room.

HOTEL SOMERSET

Under New Management.
Newly Painted and Papered throughout. Table Board and Rooms by Day or Week.
W. G. FEASTER, Proprietor.
97 Somerset Street. Tel. 692-1.

HOTEL KENSINGTON

NORTH AVENUE.
UNDER NEW MANAGEMENT.
House Thoroughly Renovated.
147 NORTH AVENUE.
SUNDAY DINNER—FROM 12:30 TO 2 P. M.—50 CENTS.

WEINMAN'S CAFE

GENERAL NEWS TICKER.
Stock quotations Up to the Minute.
'PHONE 1527.

L. Moraller & Son

WATCHMAKERS and JEWELERS.

WATCHES CLOCKS and JEWELRY

Fine Watch and Clock Repairing a Specialty.

219 Park Ave. Plainfield, N. J.

MOVING

Furniture and Pianos by careful, expert men. New van.

Hoagland's Express

Office: 116 West Second Street.

MITCHELL Touring Car FOR SALE. Guaranteed.

O. A. Reed, 421 Sycamore street, for our Auto Repairs.

FLOORS

HARDWOOD AND PARQUET.
Old Floors Refinished.
S. E. WARD & CO.
714 Webster Place, Plainfield, N. J
Telephone 1300-R.

LOHRMAN'S Chocolate Shop

161 EAST FRONT STREET.

High Grade Chocolates, Candies, Ice Cream and Sodas. Mottoes, Favors and Ice Cream Forms for all occasions. Orders taken for Frozen Puddings, Glaces, Mousses, etc.

A. H. ENANDER

Sanitary Plumbing, Gas Fitting.
Steam and Hot Water Heating.
Contractor for Sewer Connections
125 WATCHUNG AVE.

RITZ Inc.

BABCOCK BUILDING
CANDIES, ICE CREAM, DAINTY LUNCH

J. C POPE & CO.

INSURANCE AGENTS
110 East Front St., Plainfield, N. J.

ON YOUR WAY

to the station stop and see Alex. Stills, the Barber, who has opened an up-to-date shop on Depot Park, near Eastbound Station. Special attention to children. 'Phone 322-J.

AMUSEMENTS. AMUSEMENTS.

PLAINFIELD THEATRE

GRAND TRIPLE PICTURE SHOWS

Photo Play--Kinemacolor--
Black and White Pictures

4 Shows Each Day
1.30 and 3 P. M., 7 and 9 P. M.

PRICES.

Matinee, - - - - - - - 5 and 10c
Night, Orches'ra 15, 1st Balcony 10c, 2nd Balcony 5c

PARK AVE. SHOE SHOP

We don't run a bank, but we save you money. Get the variety.

Ladies, Gent's and Children's summer shoes. You know how our prices are.

Plainfield's Oldest Shoe House

A. K. WILLETT

107 PARK AVENUE

HAVE YOU PURCHASED YOUR

Seeds, Fertilizers, Garden Tools, Lawn Mowers and Tools?

If not we are sure that we have the goods that will satisfy.

Are you protected from the germ laden **FLY?** If not we can supply you with Netting and Screens.

RED SEAL CELLS are the best for automobiles and the prices cannot be equalled.

Ready **MIXED PAINT,** Oils and Brushes for high grade work.

WIRE for Poultry Yards and fences.

Do not neglect the kitchen when we carry a full line of the best utensils.

Gayle Hardware Co.

'Phone 398 Front Street and Park Avenue

General Hardware and Housefurnishings

Corporation Notice.

Notice is hereby given that the following Ordinance has ben introduced before the Common Council, read the second time and ordered engrossed preparatory to its third reading, and that it is the intention of the Council to adopt the same.

J. T. MacMURRAY, City Clerk.
Plainfield, N. J., June 2, 1913.

AN ORDINANCE

A Supplement to an Ordinance Entitled "An Ordinance for the Assessment of Taxes for the Year 1913," Approved May 12, 1913.

WHEREAS, The Board of School Estimate of this school district, that is to say, the school district comprising the City of Plainfield, has fixed upon and determined the amount of money necessary to be appropriated for the use of the public schools in such district for the ensuing school year, exclusive of the amount apportioned to it by the County Superintendent of Schools, to wit, the sum of One Hundred Thousand Five Hundred and Three Dollars ($100,503), and has made two certificates of said amount signed by all the members of said Board, one of which certificates has been delivered to the Board of Education of said school district, and the other to the Common Council of said City;

The Inhabitants of the City of Plainfield, by their Common Council do enact as follows:

Section 1. That pursuant to the Act of the Legislature of the State of New Jersey, entitled "An Act to establish a thorough and efficient system of free public schools, and to provide for the maintenance, support and management thereof," approved October 19th, 1903, and Acts amendatory thereof and supplemental thereto, the sum of One Hundred Thousand Five Hundred and Three Dollars ($100,503) be and the same is hereby appropriated for the purpose aforesaid as other appropriations are made by the Common Council and that said amount shall be assessed, levied and collected for the year nineteen hundred and thirteen in the same manner as money appropriated for other purposes in this city are required to be assessed, levied and collected.

6 3 2-tu

AN ORDINANCE

To Lay Out and Open Watson Avenue from North Avenue to Earl Place.

The Inhabitants of the City of Plainfield, by their Common Council, do enact as follows:

Section 1. That the street known as Watson Avenue, from the northwesterly side line of North Avenue to the southeasterly side line of Earl Place, as already laid out, opened and dedicated to the public and shown on a map entitled "Map and Profile of Watson Avenue, City of Plainfield, N. J." filed in the office of the City Clerk on February 10, 1913, be and the same is hereby accepted as a public street of said city.

Adopted by the Common Council, June 2, 1913; approved by the Mayor, June 2, 1913.

PERCY H. STEWART, Mayor.
Attest: J. T. MacMURRAY, City Clerk.
6 3 2-tu

—Advertise in the Daily Press.

COMPENSATION

Jack, the hodman, scratched his wrist,
Scratched it with a scaffold's splinter;
On the Compensation list;
Resting till next winter.

On a job at Maiden Vale,
With his hammer, Green the plumber
Hit the wrong nail (finger nail),
Resting till next summer.

If you are not insured, go right to the telephone, call No. 205, and we will arrange to protect you from this minute.

GEO. M. CLARKE CO.

Babcock Bldg. Tel. 205 Plainfield.
Real Estate—Loans—Rents.
INSURANCE OF ALL KINDS.

EAST FRONT STREET

GARAGE

MODEL MAKING.
Experimental Work, Repairing.
180 EAST FRONT STREET.

HODGE'S PHARMACY

Y. M. C. A. BUILDING.
BELLE MEAD SWEETS.
Telephone 62.

Lawn Mowers and Lawn Mower Sharpening

A SPECIALTY

Our aim is to give you the best class of goods at the least possible cost, taking quality and workmanship into consideration. The standard "Philadelphia" and "Cold Well Imperial" Mowers we recommend.

The sharpening Department is equipped with the latest process and we guarantee satisfaction.

SUMMER NECESSITIES—Refrigerators, Oil Stoves and Ovens, Ice Cream Freezers, "Caloric" Fireless Cook Stoves, Garden Hose and Lawn Supplies.

We invite your patronage.

A. M. GRIFFEN CO.

119-121-123 E. Front St., Plainfield N. J
Two 'Phones 6—214

SUMMER NECESSITIES

Before placing your order for your summer needs be sure and see our complete line of Refrigerators, Porch and Lawn Furniture, Porch Swings, Hammocks, Couch Hammocks, Awnings, Porch Screens, Door and Window Screens, Lawn Mowers, Trunks and Suit Cases.

OUR VACUUM CLEANERS

Will save you a lot of hard work and worry. Have we delivered yours yet? If not, why not order one at once just in time for your Spring housecleaning.

P. S.—Remember all Furniture and Bedding at Special Prices.

L. B. Van Camp

Front and Somerset Sts.

Electric Lighting Fixtures

HAND HAMMERED MANY FINISHES

SOMETHING NEW

Joseph W. Gavett

WEST FRONT STREET

PHOTOS MATZEN

LARGE PICTURE FREE!

With one dozen of our 1a Cabinet Photographs we will give free one large (16x20 in.) Platinograph for framing.

CHRISTIAN F. MATZEN

The Photographer.

181 E. Front St. Tel. 867-W

LADIES' FASHIONABLE TAILOR

Each garment is man-tailored throughout, and shows the highest degree of perfection in artistic workmanship and fit.

A perfectly fitting, stylish gown is much admired by everybody. That is the kind I make.

Fair prices—best work—fine materials—correct styles and perfect fit.

M. PERLMUTTER, 426 WATCHUNG AVENUE. Telephone 843-J.

tu th f

THE JUDGMENT.

It is the doing that counts. Deeds not promises count. The honest medium is the free and fearless one—that The Press.

PLAINFIELD DAILY PRESS

THE WEATHER.

Fair tonight and Thursday; cooler tonight; light to moderate north and northwest winds.
Max., 84; Min., 63.

Established May 10, 1887. TWELVE PAGES. PLAINFIELD, NEW JERSEY, WEDNESDAY, JUNE 4, 1913. TWELVE PAGES. Two Cents a Copy, $5 a Year.

YOUTH DROWNED AT WARRENVILLE

Albert Carrar, Seized With Cramps While Swimming, Loses His Life.

ATTEMPT AT RESCUE

William Drake Tried in Vain to Get Victim Out of the Water—Was Employed on Charles Drake's Farm.

Albert Carrar, aged twenty years, employed by Charles Drake, a farmer of Warrenville, was drowned as a result of being seized with cramps while swimming in the old copper mine pond at that place at 6 o'clock last night. William Drake, a companion, was in the water at the same time and made desperate efforts to rescue Carrar, almost losing his own life in the attempt.

Drake caught hold of Carrer, but the latter being helpless, and the water being very deep at that point, he was obliged to give up the rescue work. As soon as Drake could get out of the water he gave a general alarm and neighbors succeeded in finding the body. In the meantime, Dr. Albert Pittis, of this city, was summoned and he worked over the young man for an hour in a vain effort to resuscitate him. The body was removed to the home of young Carrar's uncle, Frank Carrar, where it was viewed by the county physician and a permit for burial was given.

Carrar had lived at Warenville practically all his life and was well thought of. He was employed by Mr. Drake as a driver. The old copper mine is a favorite place for swimming and the boys in that section frequently visit the place. The water is very deep in most places and has many treacherous holes. It was in one of these that the body of the young man was found.

SOME JUNE BRIDES AND WEDDING DATES

Approaching Nuptial Ceremonies in Which Plainfielders Will Play a Part.

Miss Clara Louise Buckle, daughter of Mr. and Mrs. James F. Buckle, of Westervelt avenue, and Theodore Veitor, of Ridgewood, will be married at 4 o'clock this afternoon at the home of Miss Buckle's parents. The ceremony will be performed by Rev. Arthur E. Wilson, pastor of All Souls' Unitarian church, and will be witnessed by about forty relatives and intimate friends of the couple.

Following the ceremony an informal reception will be held and later the couple will leave on a wedding trip. Upon their return they will live at Ridgewood. Mr. Veitor is engaged in business in New York. Miss Buckle has been the recipient of a large number of gifts from relatives and friends.

Mr. and Mrs. F. T. Dickerson, of 535 East Second street, have issued invitations to the marriage of their daughter, Miss Florence Dickerson, and Ralph C. Keller, of Wilkes-Barre, Pa. The ceremony will be performed at the home of the parents of the bride-elect on Wednesday evening, June 18, at 6 o'clock. A reception will follow.

Miss Helen Fowler, daughter of Mr. and Mrs. Harry Smith Fowler, of 45 Fairview avenue, and William Leslie Powlison, son of Mr. and Mrs. J. A. Powlison of Somerset street, the borough, will be married at the home of the bride-elect's parents, Wednesday evening June 18, at 8 o'clock. The ceremony will be performed by Rev. Dr. Potterton, of New York city, and will be followed by a reception.

Miss Grace Bradley, formerly a teacher in the North Plainfield High School, and Jack Peacock, son of Mr. and Mrs. James Peacock, of West Seventh street, will be married Saturday night at Miss Bradley's home, Wyoming, N. Y. After a wedding trip the couple will live in Providence, R. I., where Mr. Peacock is associated with his father in business. He attended the North Plainfield High School and was graduated from Princeton University, Class '06.

TOO PRESUMPTUOUS.

If you read the Plainfield Daily Press or intend to subscribe for it, would you allow anyone to insult your judgment by telling you what paper you should read. There is such a thing as being too presumptuous.

—Use a Press want ad.

—Neuman Bros. will have for tomorrow's trade a large display of the finest Jersey strawberries. ***

SCHOOL SECRETARY IS INJURED BY FALL

Miss Turnbull Dislocated Her Knee While Climbing the Mountains.

As the result of an injury sustained while climbing the mountains yesterday afternoon, Miss Elizabeth Turnbull, secretary to Arthur B. Vossler, of the North Plainfield High School, is detained at her home on Grove street and it is possible that she will not be able to return to her duties again this term. Miss Turnbull was going to a site near the baby camp with a party of friends, including members of the North Plainfield High School faculty, and while climbing the steep, rock portion of the hill just below the camp, stumbled and fell striking her knee on the sharp part of a protruding rock.

Members of the party assisted her to her feet but Miss Turnbull was unable to proceed further and Dr. Dundon was called to attend her. Upon examination it was found that Miss Turnbull had sustained a dislocation of the knee cap and she was removed to her home.

OPEN AIR SERVICE IDEA IS FAVORABLY RECEIVED

Favorable criticism of the open-air service on Grace church lawn, last Sunday afternoon, is being heard throughout the city, and from the enthusiastic way in which this new Christian enterprise has been received a much larger gathering may be looked for next Sunday. The Rev. E. Vicars Stevenson, the rector, would like to have it known that the service out-of-doors is not arranged for his parishioners only, but it is intended for all members of the community who enjoy a less formal method of public worship.

The most popular hymns are used, and the prayers are familiar to everyone. The whole service is concluded within thirty-five minutes. On Sunday a certain number of seats will be provided for those who feel the fatigue of standing through the address. Mr. Stevenson hopes to be able to announce tomorrow the name of the preacher for Sunday's service.

SPOKE ON INDIA AT PARK AVENUE CHURCH

Life and conditions in India were protrayed verbally and in pictures last night by Rev. Albert S. Perrine, of Newark, at the Park Avenue Baptist church. The lecturer said the natives of the Far East country were divided into two classes—the immensely wealthy and the exceptionally poor. Many of the latter cast, he said, live from the cradle to the grave without enjoying a plenteous meal. Rev. Mr Perrine also commented on religion, saying Christianity would eventually supplant Buddism in that country. Stereopticon views were shown illustrating that the traits and costumes of the natives in many respects remain the same as they were 5,000 years ago.

FIRST CONTRIBUTION FOR SCHOOL LUNCHEON FUND

FIRST PAGE

The first contribution for the fund being raised by The Plainfield Press to provide $500 necessary to inaugurate hot luncheons at nominal cost for pupils of the Bryant and Lincoln Schools, was received today from Miss Addie Parker Jackson, supervisor of physical education of the Plainfield schools, who gives $5 to start the fund. Miss Jackson says:

"Experience in my department has led me to believe that no movement at the present time could be a source of greater good to the pupils of our schools than that now undertaken by the Plainfield Mothers' Association. Enclosed please find $5 for the fund."

Received today:

Miss A. P. Jackson.....$5.00

ORSON C. GREENE DEAD; FORMER LOCAL RESIDENT

Hornell, N. Y., June 4.—Orson C. Greene, of Alfred, N Y., formerly of Plainfield, N. J., died yesterday at the Hornell Sanitorium. He was about seventy years of age.

O. C. Greene removed from Plainfield about twenty years ago after disposing of his retail furniture business here. He is survived by two sisters, Miss Selinda Greene, of Alfred, N. Y., and Mrs. James Livingston, of Denver, Colorado. He is also survived by a brother, David C. Greene.

MISS RUTH WESTERN NOW MRS. CARL NOBLE

Miss Ruth Marion Western, daughter of Mrs. Henry M. Western, of West Front street, and Carl Samuel Noble, of Dunellen, were married Monday afternoon at 4:30 o'clock at Holy Cross church, the borough. Rev. C. H. Mallery, rector of the Church of the Heavenly Rest, performed the cermony.

Only the parents of the couple were present to witness the ceremony. The couple will be "at home" after July 1, at 161 Chadwick avenue, Newark. Both the bride and bridegroom are graduates of the Plainfield High School.

WASHINGTON GIRL IS BRIDE OF MR. BROWN

Miss Katharine Crane Becomes His Wife at Ceremony at St. Alban's Chapel.

Miss Katherine Crane, daughter of Mr. and Mrs. J. Burnet Crane, of Washington, and Harold S. Brown, son of Mr. and Mrs. Irving H. Brown, of 916 Central avenue, this city, were married today, the ceremony being performed by the Rev. Dr. G. C. F. Bratenahl, in St. Alban's chapel, Washington, D. C.

The bridesmaids were Miss Estelle Crane, the bride's sister, and Miss Marion S. Brown, sister of the bridegroom. The best man was Henry Brower and the ushers were Clifford Baker and John Meyers, all of Plainfield. After the wedding a reception was held at the Cathedral School, of which the bride is an alumnae.

After a wedding trip the couple will reside in this city.

THREE SERIOUSLY ACCUSED BUT CASE IS DISMISSED

Elizabeth, June 4.—Walter Saunders, James H. Still and Richard Keys, all colored, of West Third street, Plainfield, were freed this morning of a serious charge preferred against them by fifteen-year-old Marjorie Lane, colored, also of Plainfield, when arraigned before Judge Connolly, in the Court of Common Pleas. The maximum penalty for each charge in the event of a verdict of guilty being rendered is fifteen years in prison, $2,000 fine, or both. The prisoners were represented by Swackhamer & Bird, of Plainfield. The verdict of acquittal for Saunders was announced first, and Prosecutor Stein, realizing that chances for a conviction in the other cases were slight, caused the charges against the other men to be dismissed.

A BROOKLYN MAN IS REPORTED AS MISSING

The family of Gustave H. Knemeyer, of Senator street and Fourth avenue, Brooklyn, has asked the local police to make investigations to ascertain if he has been seen in this city. The communication stated that he has been missing since Apil 9, on which day he mysteriously disappeared, leaving no explanation for his strange action.

When last seen by members of his family he wore a dark suit, black shoes, white shirt with black stripes, felt hat and a dark overcoat. He also wore a ring bearing the inscription, "E. H. to G. K." Mr. Knemeyer is described as being five feet eight inches tall, 155 pounds in weight, blue eyes, gay hair and mustache and scars on left side of face under mustache.

PATRICK HARRINGTON'S FUNERAL LARGELY ATTENDED

The funeral of Patrick Harrington was held at 9 o'clock this morning at St. Mary's R. C. church, and was very largely attended by relatives and friends; also large delegations from Court Plainfield, No. 1144, I. O. F., and the Ancient Order Hibernians, No. 4, of which Mr. Harrington was a member. At the request of the departed there were no floral tributes.

Father B. M. Bogan, pastor of St. Mary's church, officiated at the service and the burial was in St. Mary's cemetery. The pall bearers were Peter Kelly, Patrick Diskin, Edward McCue, Patrick McDonough, J. J. Gallagher and Martin Reagan.

—Advertise in the Plainfield Daily Press. It pays.

—Neuman Bros. are daily receiving a large shipment of fruit and for tomorrow's trade the firm will have a choice display of all kinds of fruit. ***

THREE FINE CARS ABSOLUTELY FREE

Contest Starts Today But Little Interest Taken Notwithstanding Fine Offer.

The big contest of The Plainfield Daily Press opens today.

Never before in the experience of the contest manager has there been so little interest shown when the value of the prizes offered was so great.

Three persons residing within the confines of the territory covered by The Plainfield Daily Press are going to ride around the country for years to come in three automobiles by favor of The Plainfield Daily Press. Are you going to be one of them?

What did you do last night? Don't you think you could have spent the evening pleasantly by calling on your friends and telling them you are in the race to win an auto? Remember the world loves a winner.

How often is the remark made? That person is certainly a hustler and deserves to get along. In nine cases out of ten he does.

Perseverance means success in any walk of life.

In a competitive affair such as the big contest of The Plainfield Daily Press a candidate starts with nothing and finally finds that he has a great number of friends who will come to the front and assist provided the candidate himself shows that he is in the race to win.

There is not a person in the city of Plainfield who if he knew the actual number of subscribers it would require to win (turned in during the period which closes June 18) would hesitate to enter the big contest. Again we repeat that it is not the person who turns in the most money on subscriptions always wins the grand prize.

It is the candidate who puts his best efforts to the proposition during the first period will make the best showing when the final count is made.

Why Squeal?

The one best business puller of the Plainfield Daily Press, since coming under new ownership some fifteen months ago, has been comparisons made between it and our contemporary by discerning people, and as we do not have a regular funny page we feel constrained to give this prominence to a highly amusing letter sent out by our contemporary, because it is too rich to be overlooked. Here is the comical letter:

"Think Twice Before You Act!

"As a means of protection to you, as a reader of the Courier-News, against future annoyance and dissatisfaction, we would suggest, that should you be approached by candidates trying to win various prizes in popularity contests, with a request for subscriptions for one to three years to help them win a prize, that you give the matter due consideration before making a decision.

"It is really an important matter whether you will be entirely satisfied with the publication you are to get or not. Should you feel that you could not afford, or would not care to take two local newspapers at the same time, it will mean the giving up of a newspaper that you have been used to and satisfied with, for a long period. It may mean a feeling of dissatisfaction and annoyance every evening for as long a time as the subscription you give continues.

"In perfect fairness to you, the candidate who desires your assistance, the publication concerned and ourselves, we suggest should you be approached for aid in this matter, that you arrange to have a copy of the publication your friend is interested in, left at your home for a week or two. This will give you ample opportunity to compare it with the Courier-News and thus decide whether you are going to be perfectly satisfied to change newspapers or not.

"We are lead to address this communication to you through the fact that in a former contest, a few readers who changed newspapers, voluntarily stated to us that they regretted very much having made the change without giving the matter due consideration.

"Remember that the Courier-News will continue to grow bigger and better from a newspaper standpoint, just as rapidly in the future as it has in the past. Nothing in the way of expense will be spared to give our readers the best and most up-to-date local newspaper published in a city the size of Plainfield in the whole United States.

"COURIER-NEWS PUBLISHING CO."

The story of the pig.—Once upon a time there was a little pig born. It was placed in a pen with a much larger pig. The little pig often wondered if it would attain the size of the big pig who persisted in crowding and pushing whenever the trough was filled. It happened, however, the little pig matured and got so it could crowd as hard as the once bigger pig. It finally developed that whenever the trough was filled Mr. Little pig got his share. Mr. Big pig began to squeal. Moral: You can never get a pig in a corner unless it squeals. There's a reason.

COMMENCEMENT PROGRAM IN DUNELLEN'S SCHOOLS

The Dunellen Board of Education last night completed arrangements for the annual commencement exercises in that borough. The elaborate graduating program will be presented at the First Presbyterian church, Dunellen, on Friday night, June 20. On the Wednesday preceding the Grammar School graduates of the Whittier School will present two playlets, entitled "For the Honor of His Class," and "The Headless Horseman." The committee in charge of the commencement plans consists of Principal Guy H. Rentschler, Silas W. Neiler and Mahlon R. Dayton.

SERIOUSLY HURT BY FALL FROM HIS STEED

Walter Gennerich Has Narnor Escape From Death on Railroad Tracks.

Hovering between life and death as the result of injuries sustained last night when his saddle horse fell on top of him after tripping on the railroad tracks at Clinton avenue, Walter Gennerich, the nineteen-year-old son of Mr. and Mrs. H. W. Gennerich, regained consciousness at 8 o'clock this morning for the first time since the accident. Dr. Albert Pittis, the attending physician, is at present unable to ascertain the full extent of the young man's injuries. Had not passersby removed Gennerich's unconscious form from the tracks and carried his to his home, it is probable that his life would have been crushed out by a train which passed a few minutes after.

Young Gennerich had been on a pleasure ride and was returning home shortly after 8 o'clock. As his steed, which is a fiery animal, was crossing the tracks it stumbled, pulling its head downward with a severe jerk. Gennerich was thrown with great force to the ground about 10 feet in front of the faltering animal. Unable to regain its footing, the horse turned a complete somersault on the ground landing on its rider who was lying across the tracks in a dazed condition. The equine managed to scramble to its feet, leaving Gennerich unconscious and badly crushed about the body.

MRS. MARGARET M'GINLEY PASSED AWAY TODAY

Mrs. Margaret McGinley, widow of Charles McGinley and mother of Michael DeCourcey, aged 88 years, died last night at her home, 339 East Third street, from the infirmities of old age and complications. Mrs. McGinley had been a resident of Plainfield for many years and was highly respected by a large number of friends and acquaintances. She is survived by one son, Mr. DeCourcey.

The funeral will be held Friday morning at the late home at 8:30 and at St. Mary's R. C. church at 9 o'clock, where there will be a requiem mass.

WILL PLAY FOR CHARITY.

Two squads, one composed of doctors and the other of dentists may be seen every evening practising with a baseball on fields in the opposite ends of the town. Each is practising for the great ball game to be played for the benefit of the local hospital on Parker Field Saturday afternoon, June 14. A number of vaudeville stunts will be presented in connection with the ball game and the Dutch Arms Band of the Trinity Reformed church will render music for the benefit of the fans as a side diversion.

KINEMACOLOR FEATURE FILMS.

"Jim Parson's Baby," is the feature Kinemacolor picture, two reels, at the Plainfield theatre, today. The other poctures include "Geysers of New Zealand," "Cingalese Fishing Village," and "Great Water Beetle." The Kinemacolor pictures for the last three days of the week include "Tested by Fire," "Italian Lake Scenes," and "Romance of Princess Romana," a feature film. The black and white pictures are also shown.

WOMEN'S WORK COMMITTEE.

Members of the Women's Work committee of St. Joseph's church who had charge of the entertainment given in the old church edifice Monday night included Miss Irene Duschene, Mrs. B. A. Paroubek, Mrs. Hilliare Blatz, Miss Anna Willis, Mrs. Agnes Fitzgerald and Miss Rose Nash.

STRIKERS EXPLAIN DEMANDS OF UNION

Electrical Workers State Their Case to the Public Through The Press.

Al. Stryker, George Flatley and Williard P. Thorn, a committee appointed by the Local Union, No. 267, of the International Brotherhood of Electrical Workers, in a communication to The Plainfield Daily Press, today, declare that in no way other than registering an apprentice does the union concern itself. They ask that helpers be paid for their first year at $9 per week. The communication further says:

"Our last agreement, as well as our present one, contains a clause, namely, 'this agreement shall continue from June 1, and notice shall be given by the party contemplating any change at least three months prior to the expiration of this agreement.' This was done on February 24, 1913, when a meeting was held at which there were present contractors of this city."

There was no change today in the strike situation.

Y. W. H. A. MET TO ELECT OFFICERS FOR NEW TERM

Members of the Young Women's Hebrew Association held their regular meeting and annual election of officers at the home of Miss Minnie Nathanson on Liberty street last night, the business session being followed by an informal social program in which all present took a part. The officers elected to serve during the ensuing year are: President Miss Rose Rosenson; vice president, Miss Marion Sachar; secretary, Miss Elizabeth Rosenson; treasurer, Miss Minnie Nathanson.

The selection of Miss Elizabeth Rosenson marks the second time she has been chosen to act in this capacity. Reports of the work carried on during the past year were submitted at the meeting and progress was apparent on every side.

STROKE OF PARALYSIS PROVED TO BE FATAL

Stricken with paralysis Friday, May 23, Mrs. Mary J. Randolph Van Nuis, 84 years old, widow of the late John Van Nuis, succumbed yesterday at noon at the home of her daughter Mrs. George T. Harris, of Clinton avenue, with whom she has lived for ten years. Although the stroke she suffered was not considered a severe one at the time, her advanced age frustrated all attempts to restore her.

Born in this city, Mrs. Van Nuis was educated in the local public schools and lived here until October 25, 1854, when she was married and took up her residence in New Brunswick. Mr. Van Nuis died thirty-three years ago. In New Brunswick as well as in this city Mrs. Van Nuis made many friends and took an active interest in the affairs of the First Reformed church of the former city, until returning to this city to make her home. Besides Mr. Harris, two other daughters, Mrs. Christiana Evans and Miss Luara Van Nuis, of this city, and two sons, Frank and Charles Van Nuis, survive.

Funeral services will be held Friday afternoon at 2 o'clock from her late home. Rev. Frederick J. Hubach, pastor of the Monroe Avenue Baptist church, will officiate. Interment will be made in the Willow Grove cemetery, New Brunswick.

CORNELIUS HUFF DIES AT HOME IN RARITAN

Cornelius Huff, twenty-six years old, until two years ago a life long resident of Dunellen, died of a complication of diseases last night at his home in Somerset street, Raritan. Born in Dunellen, he was educated in that borough where he took an active interest in social and civic work. He moved to Raritan two years ago with his wife and two children, Raymond and Miss Georgiana Huff, who survive him.

Funeral services will be held tomorrow afternoon at 2 o'clock at his late home. Rev. Mr. Jamison, of Raritan, and Rev. William Giddis, of Dunellen, will officiate. Interment will be made in the cemetery at Bound Brook.

AUGUSTUS PIETZ INJURED.

Augustus Pietz, aged twenty-four years, an employe of the Saurer Motor Company, on West Front street, caught his hand in a piece of machinery this morning and lost two fingers. The young man went to Muhlenberg Hospital, where the injury was treated. He will remain there for a day or two.

BOARD OF TRADE HOLDS BIG RALLY

Former Gov. J. F. Fort, Senator Smalley and Others Deliver Stirring Speeches.

ENTHUSIASM REIGNS

President William Jeffery Introduces Representatives of Visiting Delegations and the Meeting Proves to Be a Record-breaking One.

Enthusiasm reigned supreme among the two hundred delegates from the Newark, Elizabeth, New Brunswick, Bound Brook and Westfield boards of trade who represented their respective organizations as well as among the local body's membership at the "Round-Up" meeting of the Plainfield Board held in Sebring's Auditorium last night and the numerous speeches, the chief of which was delivered by former Governor J. Franklin Fort, furnished much inspiration for civic work in the communities represented. Previous to the arrival of the guests, the local Board conducted a short business session during which thirty new members were added to the already large enrollment and announcement was made of the adjournment of formal meetings until next September.

A special reception committee composed of George M. Christian, chairman; John S. Johnston, Fred H. Firstbrook, Edmund Rushmore, Edward Hardingham, Thad Doane, Jr., Clifford D. Manning, Fred Ivamy, Hugh B. Sweeney, Leslie R. Fort, W. R. Causebrook, Guy D. Peck, Gustave Meissner and H. L. Viebrook was delegated to meet the visitors at the train and they were escorted to the auditorium where each delegation

(Continued on page 3)

TRAVELING MEN TO MEET IN PLAINFIELD

Annual Convention of U. C. T. Grand Council Here on Friday and Saturday.

The Grand Council of the United Commercial Travelers of New Jersey and Delaware will hold its annual meeting here on Friday and Saturday, being guests of Plainfield Council It is expected there will be about 200 delegates. The sessions of the council, which will be secret, will be held in Odd Fellows Hall, Babcock building. There will be morning and afternoon sessions on Friday, with a banquet in Sebring's Auditorium that evening from 6:30 to 8 o'clock, to be followed by a reception and dance.

There will also be sessions Saturday morning and afternoon, and time will be allowed for automobile rides about the city and vicinity in the morning. The sessions will close about 6 o'clock Saturday evening. Officers will be elected. The present officers are:

Grand past councilor, James C Field, of Plainfield; grand councilor, W. K. Paff, of Trenton; grand junior council, Eda VanWinkle, of Poterson; grand treasurer, J. G. Lee, of Trenton; grand conductor, Harry Pearce, of Wilmington; grand page, Louis McDavit, of Newark; grand sentinel, J. Walter Dixon, of Trenton; grand secretary, J. H. Moody, of Haddonfield.

The entertainment committee from Plainfield Council, which will look after the arrangements for the meeting here comprise Frank W. Weed, chairman; Charles A. Sturtevant, Fred A. Kirch and Alfred S. Olmstead.

MYSTERY SURROUNDS MAN'S DISAPPEARANCE

The police of this city have been asked to look for J. Walton Lyman, 35 years old, member of a wealthy Philadelphia family who has been missing since April 28. When last seen he was driving a dark blue 1913 roadster model Regal automobile bearing Pennsylvania license No. 6064.

He was well known among the automobile trade of the East, Lyman's description is given as five feet, eight inches in height; weight 135 pounds; fair complexion; light hair; light blue eyes; small scar over right eye. He was a prominent Mason and was popular in Philadelphia society.

CHAMBER OF COMMERCE MEET.

The Chamber of Commerce announces an important meeting for tomorrow night at its rooms, 234 Park avenue, when the question of "What can I do to further the best interest of our city?" will be discussed.

—Read Press wants ads.

A. E. FORCE & CO.

OUR ANNUAL JUNE SALE OF

Women's Fine Lingerie

Following our annual custom established eight years ago, we again PRESENT OUR Annual June Sale of Undermuslins. ATTEND THIS SALE TOMORROW.

PRINCESS SLIPS.

Princess Slips—Made of long cloth, finished with torchon lace at neck and deep ruffle on skirt; edged with lace; value $1 ..... **75c**

Princess Slips—Yoke of lace insertion, deep flounce on skirt with three rows of lace edging and insertion; value $1.25 ..... **95c**

Princess Slips—Made of fine lawn, yoke of embroidery, finished with lace edge; skirt with embroidery ruffle; value $1.75 ..... **1.29**

Princess Slips—Made of fine lawn, trimmings at neck with shadow lace and ribbons; skirt with lace ruffle; value $2.50 ..... **1.95**

35c Corset Covers 23c.

Made of long cloth, trimmed back and front with lace, embroidery and ribbon; as long as the lot lasts, ea.. **23c**

DRAWERS.

Drawers—Made of good muslin, full sizes, finished with ruffle of cluster tucks; 35c value **23c**

Drawers—Made of fine quality long cloth, trimmings of lace and embroidery, straight and skirt models; value 69c **47c**

Drawers—Made of good nainsook, finished with ruffle of fine Valenciennes lace; value $1 ..... **75c**

Drawers—Lace trimmed, finished with medallions and ribbon bows; made of very fine nainsook; value $1.25 ..... **95c**

$2 Night Gowns $1.19.

Made of fine nainsook, trimmed with val lace and ribbons, low neck and short sleeve styles, a great bargain; as long as the lot lasts, only **1.19**

COMBINATIONS.

Combinations—Corset cover and drawers; cover trimmed with lace and ribbon; drawers finished with lace; value 75c **47c**

Combinations—Made of long cloth, corset cover has yoke of embroidery and beading; drawers with embroidery ruffle; value $1 ..... **75c**

Combinations—Corset cover and drawers, made of long cloth, yoke of cover of lace medallions run with ribbon; drawers trimmed with lace to match; value $1.25 ..... **95c**

Combinations—Made of fine nainsook, deep yoke of lace, drawers with lace insertion; value $1.75 ..... **1.29**

Combinations—Corset Cover and drawers; made of nainsook cover with large medallions; drawers slashed at side, ribbon finish; value $2.50 ..... **1.95**

$1.00 Corset Covers 75c.

Made of fine nainsook, with deep yoke of embroidery and ribbon trimmed with torchon lace, at only, each **75c**

NIGHT GOWNS.

Night Gowns—Made of fine long cloth; low neck, short sleeves lace and embroidery trim; good value 69c **47c**

Night Gowns—Embroidery trimmed, high neck and long sleeves, or low neck and short sleeves, with lace, embroidery or pink and blue crepe trim; value $1.00 ..... **75c**

Night Gowns—Made of long cloth with a deep yoke of lace or embroidery, handsomely trimmed, a big assortment of styles to select from; value $1.25 ..... **95c**

Night Gowns—Made of very fine nainsook, deep yoke of shadow lace and ribbon; Empire effects of embroidery yoke in low neck and short sleeves, etc., value $2.50 ..... **1.95**

69c Corset Covers 47c.

Yokes of lace insertions, and fine embroideries; finished with ribbon; a great value at only **47c**

WHITE PETTICOATS.

White Petticoats—Made of fine cambric, embroidery ruffle, straight model effect; value $1.25 ..... **95c**

White Petticoats—a big assortment of styles with deep flounces of lace insertions and embroidery; value $2.00 ..... **1.29**

White Petticoats—Made of fine nainsook and lawn, straight effects; shrt ruffle of lace and ribbon beading at top; value $2.50 ..... **1.95**

TRY A PRESS WANT AD.

MEMORIAL DAY COMMITTEE WELCOMING COMMANDER QUEVEDO

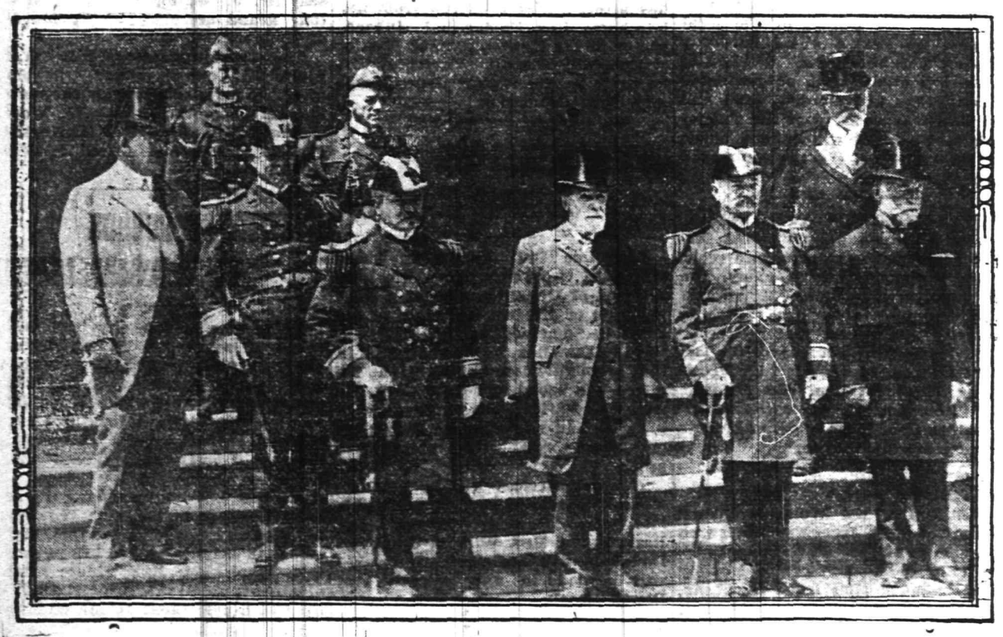

All the American war ships in the Hudson River for the Memorial Day celebration at New York boomed salutes and the eleven thousand sailors on them cheered lustily when the Cuban flagship Cuba joined the fleet to participate in the great pageant, which included the unveiling of the National Maine Memorial Monument. The above picture shows the principal actors in the pageant on the steps of City Hall ready to welcome Commander Quevedo, of the Cuba. From left to right the personnel of the picture is:—R. A. C. Smith, Lieutenant McCandless, Rear Admiral Badger, who is in charge of the fleet; Lieutenant Zogbaum, Rear Admiral Winslow, General James Grant Wilson

A SLAVE TO DRESS

Kaiser Wilhelm's Great Hobby Is Changing His Costume.

DONS A DOZEN STYLES A DAY.

He Has Thousands of Uniforms and Makes It a Duty to Be Dressed to Suit Each Particular Situation—His Majesty Is a Lightning Change Artist.

To change his costume seven or eight—yes, even twelve—times a day is Kaiser Wilhelm's idea of having a good time. He has fifty castles, and in every one he has at least fifty uniforms. His wardrobe is valued at $700,000. In the palace at Potsdam four immense rooms are filled with his costumes.

William II. has more uniforms than any other man in the world. He has all that Germany can offer and all he can acquire from other countries.

His chief desire in life is to be dressed according to the situation. If he receives an officer he dons the uniform of that particular regiment; if he is sailing he is the immaculate yachtsman, from his snow white canvas shoes to his natty yachting cap.

If the son of an officer or a well known dignitary comes to give the official news of his father's death the kaiser receives him in the uniform of the dead father. If it is a delegation from one of those regiments of which he is the head he holds the audience in the uniform of the regiment thus favored—Bavarian, Hessian, Saxon or that of Baden or of Wurttemberg.

If a foreign ambassador is announced the kaiser wears the uniform of a Prussian general, gaudily decorated with the honorary orders of the country of the visitor.

Every day the list of his audiences is given to his chief valet, who must supervise the preparation of the various costumes, for a costume does not mean a simple affair. There are all the little accessories—swords, epaulets, orders, gloves, boots, helmets, everything that shall send the kaiser out perfectly dressed in all the "fine feathers" that he loves.

Bauer, his chief valet, has twelve valets under him and is the head of a workshop with twelve tailors, who work eight hours each day creating new costumes for his majesty and keeping his old ones in perfect repair so that the kaiser deigns to wear a uniform more than three or four times or to put on for a second time a costume he has worn to the hunt.

But where things are necessarily complicated is in travel.

A good example of what a quick change artist the kaiser is when the conventions of a foreign country call for varied costumes was seen on his visit to England in 1902.

The kaiser's yacht, the Hohenzollern, was sighted off the British coast, and the dignitaries sent to meet the kaiser awaited him at Port Victoria. With a marine glass they scrutinized the royal yacht and saw on the bridge a German general promenading up and down. The word was passed that the kaiser was in the costume of a Prussian general. The gangplank was dropped. The envoys of the court hastened aboard and looked about them for a German general, but in vain. William II. greeted them as an English admiral.

On landing the guests excused themselves, and the kaiser went to his special train. He disappeared a few moments, and shortly afterward an officer of the First Royal dragoons walked into the drawing room of the train. No one rose in salute until the officer spoke. It was the emperor.

Arriving at the Wolferton station, where the attaches of the court awaited him, the word had gone around of his costume. But they strained their eyes uselessly for the dragoon. The kaiser stepped off the train in a frock coat, a top hat and pearl gray gloves, the picture of a well groomed Englishman.

While in England he appeared in the costume of a Berlin field marshal, a British admiral, in both the dress and undress uniforms of an officer of the Royal dragoons and finally in the robes of a D. L. C., the degree that Oxford university conferred, upon occasions that he was seen in civilian clothes. He infinitely prefers to be emphasized as war lord, and it is a relief to see him in robes associated with peace.

The truth is he hates to look like other people, and even for the hunt he has had a special costume designed. It is gray, almost military of cut, and with this he wears a Tyrolean hat of the same color, ornamented with a tall cock's feather.

He evidently fancies that this becomes him nearly as well as the white cuirasseur costume, which is his favorite, for he wears it whenever the opportunity offers to take a stroll in the park at Sans Souci, to ride a bit in the forest with the kaiserin. It is quite immaterial to him that there is no hunt.

His most characteristic dress, however, and the one in which all Berlin has grown to think of him is either that of the cuirasseur—gleaming white, topped by a burnished helmet with a spiked eagle—or the more informal uniform of a Prussian general, over which he draws the well known loose overcoat lined and cuffed and collared with fur, reaching to his heels. With this goes his jager hat, with band and feather.—Chicago Tribune.

Moderation is the silken string running through the pearl chain of all the virtues.

—Accept all the luck that comes your way—but don't depend on its coming! If you want a job, advertise for it!

S. S. CLASS HOLDS STRAWBERRY FETE

Royal Band of Trinity Reformed Church Provides an Enjoyable Festival.

Under the auspices of the Loyal Band, of Trinity Reformed church, of which Henry Seader is the teacher, a successful strawberry and ice cream festival was held at the church last night. The Sunday-school rooms were attractively decorated, pink and white being the principal colors. The details for the festival were in charge of Miss Mamie Koller, chairman, assisted by Mrs. William Kriney, president of the band, and Mrs. William J. Trembath, treasurer.

A feature of the affair was the music furnished by the Dutch Arms Concert Band. The band gave a fine program, and a committee of citizens from Dunellen present being so well pleased they engaged the band to play for the Fourth of July celebration at Dunellen.

Those in charge of the various booths were as follows:

Candy, Mrs. William Tunison, Mrs. Edgar Sheppard, Mrs. Oliver Freeman, Miss Marie VanNostrand; cake, Mrs. A. B. Cole, Mrs. Stephen Stover, Mrs. William Lambert, Mrs. Albert Pangborn; ice cream, Mrs. William J. Trembath, Mrs. Henry Seader, Mrs. William C. Smith, Jr.; ice cream cones, Mrs. William Stevens, Mrs. Harry Davidson, Mrs. VanArsdale, Mrs. Ada Krymer.

Grab-bag, Mrs. Chauncey F. Colthar, Mrs. William Wyman, Mrs. William Tunison; pop-corn, Mrs. William Wyman, Mrs. Harry Kenyon, Mrs. William Latourette; reception committee, Miss Sadie Searing, Mrs. Howard Allegar, Henry Seader, Mrs. Higgins, Miss May Brokaw.

The following served as waitresses: Mrs. Charles Zimmer, chairman, Mrs. G. E. Volk, Mrs. Roberts, Mrs. Ralph Gay, Miss Brokaw, Miss Maizie Gray, Miss Louise Seader, Miss Meta Rose, Miss Anderson, Miss Elsie Kurzhals, Miss May Ross, Miss Phoebe Herrmann, Miss Edna Smith, Miss Smith, Miss Helen Hand, Miss Mildred Clark, Miss Marion Woolley, Miss Elsie VanDenburg, Miss Idabelle Conover and Mrs. Wakefield. The profits from the affair will be about $50. In return for their entertainment the women have promised to help the Dutch Arms at its festival to be held on Tuesday night, June 24.

—One of the next one hundred people who buy real estate in this city, would probably find that property of yours to be exactly what he wants. Give him, in a Press ad, sufficient facts to persuade him to investigate.

STYLISH — RELIABLE

HATS OF STRAW & SENSE

It is not enuf to wear a hat made of straw in the summer.

It must also be made of sense—good, uncommon Hat Sense, that allows for the shaping of a hat to the human head.

See the "Rothberg" Straws!

And see how their styles "lay all over" anything shown elsewhere.

$1.50, $2 $2.50, $3

A word to the wise is—Rothberg's.

ROTHBERG'S

"Most Things Men Wear."

214 W. FRONT ST.

Proctor's is Next Door to Rothberg's.

HOME

The average man spends half his life at Home. That takes into account the nights at the club, at lodge, at the theatre, or sitting up with a sick friend. It also takes into account the fellow who sees home often enough only to establish a voting residence. He is balanced off in averaging up by the man who spends a good deal more than half his life at Home. The Newark Sunday Call has figured this all out and says that the statement that more than half of life is spent at Home cannot be disputed. If there is any doubt about it, keep a time schedule for a week or so. The Average Women? Bless you, three-quarters of her life is spent at Home! And that includes the working woman, too, the real NEW WOMAN.

Home shapes up as a pretty big proposition, considering all that. The world realizes it, too, for most of the world's efforts go toward providing homes. Right down at the bottom of things, you come up against that great big reason for it all—"Home."

There was a poet who said that Home was not merely four square walls. That was the absolute truth. Home is what you make it, whether you call it palace, villa, flat, cottage or hut. Some people can make a hall bed-room more homey than others can with a $300,000 marble mansion. It is wholly up to the individual. But as half a life time is to be spent at Home, it is worth trying to make it a success. A real homey Home is life's biggest success.

The poet's four square walls idea, however, should not be taken wholly at its face value. Most truths should not. There is always that little exception to the rule lurking in the background. Accept the truth, but also dig out that little exception and digest its meaning. Then you will get the full value out of the truth. Four square walls do not make a Home. But they help. The better those same walls are the better chance of making a successful Home. Be careful in choosing a setting for the jewel—the home jewel. Remember that you must use that setting half your life. Pick some thing that will wear. See that it is good. That means be careful in choosing your abode. Whether it be a house, a flat or a room, choose it carefully. Whether you buy or rent, remember you are selecting a setting for the biggest thing in life—Home.

The Plainfield Daily Press

thinks a lot about Home. That is natural, for Homes form its destination when it leaves the presses ready for distribution among its thousands of readers. The Daily Press likes to take part in home making and it does all it can to further that end in what it prints. It can aid you in selecting your setting for your Home—the dwelling, whatever form it may take.

The owner of a house who wishes to sell or rent the house goes to an agent—if he be wise and wants results. The agent gives publicity to the owner's desire, attends to the troublesome incidental business, and accomplishes the desired results.

The agent has the assistance of another agent—a very powerful agent for this sort of work. This other agent is the RELIABLE NEWSPAPER, the newspaper that reaches the kind of people the owner would want to sell or rent to. The DAILY PRESS is such an agent. It reaches this desirable clientage and is used by responsible agents. Look at the names of the agents who advertise real estate for sale or to let and note the high character of these advertisers. their agent because it reaches the kind of people They, in turn, have chosen the DAILY PRESS as they want for clients.

Choose your home setting carefully. Study the For Sale and To Let advertisements in the DAILY PRESS. Make notes of what appeals to you, write to the agent or the owner, and inspect the property. You are dealing with established business concerns who can aid you in this big work of Home-Making. They, the agents, are seeking your patronage because you are the kind they want dealings with—the kind who can be reached through the DAILY PRESS.

Copy for These Classified Advertisements is received until 1:30 each afternoon. Minimum charge is 10c.

June White Sale

at Tepper's commencing

Thursday, June 5th, 1913, at 9 a. m.

when we will offer you surprising values in

Dainty Undermuslins, Lingerie Dresses, Waists and Other White Goods

We are not going to make any far fetched claims or assertions, we simply tell you these goods were mostly bought specially for this sale and judging by the standard of merchandise in former White Events we are offering you values that surpass anything even WE have ever given you at any previous White Sale.

YOU MUST NOT MISS A SINGLE ONE OF

These Big Specials

CHECK DIMITY 8¾c YD.

A nice grade of dimity in several size checks, about 28 inches wide, special at yard 8¾c

HUCK TOWELS 13c

Good heavy towels, 19x42 size, special priced at 13c

HUCK TOWELS 7c

These are a good grade and the size is 18x35, priced at 7c

BATH TOWELS 19c.

A dandy Turkish towel, heavy nap and good size, worth 25c, priced at 19c

EMBROIDERED PILLOW CASES 47c

Prettily embroidered cases, made of good material and a good size; a 59c value at 47c

36-In WHITE WHIPCORD 50c Yd

A nice wool quality cream white whipcord and a good value at, yard 50c

BEAUTIFUL SHADOW LACES

New designs in shadow laces, bandings and edges from 2 to 18 inches wide, priced at from 10c to $1.25 a yard.

HANDSOME PETTICOATS.

A very neat and dainty skirt, made of good materials, with embroidered flounce, in many patterns; an 89c value 59c

Another pretty skirt with single flounce, and well worth 85c, specially priced at only 69c

This group of skirts are a trifle more elaborately made and we could get $1.00 for them at ordinary times, sale price 79c

There are exceedingly pretty numbers in this group of skirts, worth $1.25 and $1.49, which we have marked at 98c

PRINCESS SLIPS.

Two garments in one, well made and prettily finished with exquisite laces; special White Sale price.89c

These Slips are fashioned to conform to the present styles, are trimmed with eyelet embroideries and tucked and while they are worth up to $1.50, the special price is 98c

Regular $2.00 Princess Slips, finished with Cluny lace insertions and lace trimmed; regular $2.00 values $1.59

WOMEN'S NIGHTGOWNS.

Dainty models, made of the best materials with embroidered panel at yoke; front trimmed with laces; a $1.00 value, at.....89c

Those dollar Crepe Gowns which have been selling so profusely we will mark specially for the White Sale at 79c

A group of very dainty garments, both lace and embroidery trimmed and worth at least $1.29; sale price at $1.00

WOMEN'S DRAWERS.

Well made of good quality materials; a pretty model and worth usually 25c; in the White Sale at...19c

These Drawers which are daintly trimmed with pretty embroideries would sell at 45c; the White Sale price is 33c

COMBINATIONS.

Well made garments, prettily trimmed and designed, and worth regularly at least $1.39; White Sale price $1.00

A handsomer garment, made of a better quality materials which we have specially marked at..$1.49

Princess Combination, prettily made of the best materials and usually worth $1.49; White Sale price is.....$1.25

CHEMISES.

A very pretty garment, neatly finished with dainty laces and worth regularly $1; sale price.....79c

CORSET COVERS.

Dainty little garments in pretty models, neatly trimmed with beautiful laces and embroideries; a usual 69c value; sale price...50c

HAND EMBROIDERED LINGERIE.

French designed, made of fine quality materials and hand embroidered in beautiful patterns and effects; Gowns, Slips, Skirts, Corset Covers, Combinations and Drawers; priced at White Sale from 79c for the C. C. to $2.98.

YOU MUST NOT MISS A SINGLE ONE OF

These Big Specials

CROCHET QUILTS.

We are offering you grand values in these white bed spreads and now the summer is on us, why—it's to your advantage to take active notice of these prices.

Extra size white spread, in a good quality and pretty patterns, specially priced at $1.59

A hemmed quilt in ¾ size, good grade and a regular $1.25 seller at White Sale, price 89c

A 11-4 spread in several pretty designs, a good quality, specially priced at $1.49

A splendid quality satin damask quilt, in several handsome designs, full size and specially priced at $2.49

DIMITY QUILTS

Just the thing for the hot nights. In several striped effects and full size, specially priced as follows:

Size 62x90, at $1.19
Size 82x90, at $1.49

5-4 FRUIT O' THE LOOM 15c Yd.

You know this standard muslin, so all we will say is that this 5-4 regular quality will sell at 15c a yard while it lasts.

WOMEN'S DAINTY LINGERIE DRESSES. REGULAR $5.00 VALUES AT $4.19.

Exceedingly pretty models, stylishly designed and made of only good quality materials. Prettily timmed and inserted with dainty laces and embroideries and regular sizes are here to commence the sale.

MISSES' WHITE DRESSES—REGULAR $2.25 VALUES AT $1.79.

Dainty lingerie frocks for the young miss from 6 to 16 years. Prettily designed and made of only good materials; embroidery and lace trimmed and well finished. A splendid value.

12 YARDS FINE NAINSOOK $1.69.

Full yard wide and a fine, sheer quality; this a splendid fabric for waists, underwear, etc.; 12 yard pieces $1.69

WASH SKIRTS

IN THE

WHITE SALE

We've taken a number of our regular white wash skirts and during the white sale or as long as they last we will dispose of them as follows:

Regular $1.25 Pique and Linene Skirt 98c

Regular $1.69 Repp and Pique Skirt $1.39

WHITE WAIST SPECIALS.

We were bound to include a few waist numbers in this event. So have taken several from our regular stocks which makes them stronger values.

Messaline and Washable Jap Silk Waists, in demi tailored effect; turn back cuffs and collar, prettily embroidered; reg. $2.49 values, at $1.98

Your choice of a number of Middy Blouses and semi tailored waists—just the thing for outings, etc.; reg. 65c values; priced at.....49c

SPECIAL PRICES ON LONGCLOTHS.

Our regular qualities specially reduced in price for the White Sale:

10 yard lengths at 93c
12 yard lengths at $1.09
12 yard lengths at $1.33
12 yard lengths at $1.59

WOMEN'S 10c VESTS 7c

A good quality vest, summer weight of course, neatly finished and well made, special price..7c

WHITE SALE SPECIALS ON TABLE LINENS

Now then, thrifty housewives, here is your one opportunity of this season to save substantially on linens for the house. Note these prices and take advantage of these money saving specials:

57-inch Mercerized Damask, yard.....29c
72-inch Mercerized Damask, yard.....43c
72-inch Bleached Pure Linen, yard.....79c
72-inch Bleached Pure Linen, extra good quality; yard $1.19
72-inch Fine Grade Pure Linen Damask, yd..$1.33
17-inch Mercerized Napkins, H. S., doz.....73c
20-inch Mercerized Napkins, H. S., doz.....98c
Mercerized Lunch Cloths, 64x89, at.....$1.25
Mercerized Lunch Cloths, 64x71, at.....98c
All pure Linen Table Napkins, doz.....$1.25
All pure Linen Table Napkins, ⅝ size, doz..$1.49
Others at $1.98, $2.25, $2.98 to $3.49.

CRASH TOWELING 8½c Yd.

Good heavy quality, all pure linen.

More For Your Money at—

Tepper's

PLAINFIELD, NEW JERSEY

LINEN SUITING 29c Yd.

Imported, all pure linen for suits, etc.

WOMEN'S 15c VESTS 11c

A better grade ribbed vest, light weight, in summer style and specially priced at 11c

7TH-DAY ADVENTISTS AND FOREIGN MISSIONS

Denomination Raised Over Half a Million for Cause in Four Years.

During the past four years the Sabbath-schools of the Seventh-Day Adventist denomination in North America gave $632,778.30 for the furtherance of the gospel in foreign lands, according to a report rendered by Secretary George B. Thompson, before the delegates at the world conference of Seventh-Day Adventists now in session in Washington, D. C. An extract of this report has been received by L. Medairy, secretary of the Sabbath-school of the local Adventist church, and the members were much interested in the progress mentioned in it.

During the quadrennial period of 1905-1908, the Sabbath-schools gave $273,141 to missions, the increase over this amount during the quadrennial period ending in 1912 being $359,636.

The motto adopted at the present session of the General Conference for the coming four years was "A Million Dollars to Missions." The report further showed that in 1908 the denomination had 3,747 Sabbath-schools, 1,269 of which were in foreign fields and 2,478 in America. During the four years of the General Conference period, the schools had grown to 4,467, of which 1,845 were in foreign lands, and 2,014 in home fields, making an increase of 574 foreign and 136 home Sabbath-schools since the last General Conference. Four years ago there was a membership in these Sabbath-schools of 88,843, of which 22,011 were in the foreign fields. During the quadrennial period there has been an increase in membership of 25,170, of which 23,678 has been in foreign lands and 1,492 in the home fields, the membership in the foreign fields having doubled during the past four years.

During the four years 3,542 of the Sabbath-school scholars have been converted, and most of them baptized.

Since 1867 when the first deposit for missions was made by the schools, they have donated $1,313,580 for missions. The record of offerings to missions in 1912 from the Sabbath-schools was said to be especially encouraging, as during the year $228,029 was given, which was an increase of $71,540 over 1911. Four years ago the Sabbath-schools of the denomination were giving less than $2,000 a week to missions; now they are giving almost $5,000 a week.

PLAYS AND PLAYERS

May Irwin will use "A Widow by Proxy" next season.

Margaret Anglin's next season will be in Shakespearean roles.

Godfrey Matthews is playing with a stock company at Youngstown, O.

George M. Cohen will continue next season with "Broadway Jones."

Eddie Foy will appear in vaudeville next season with his seven children.

Marguerite Clark is to star in a stock company in St. Louis this summer.

Arnold Daly is going to play a special stock engagement in Cleveland, Ohio.

"A Texas Steer" may be given as a tabloid production with music next season.

Among the plays which Arthur Hopkins will produce next season is "The Deluge."

Julia Dean, it is reported, has obtained a divorce from her husband, Orme Caldara.

Leo Dietrichstein has written a play entitled "Such is Life," in which he may star.

Louis Mann will appear in vaudeville in a condensed version of "Elevating a Husband."

Elliott Dekter, who played the role of the lawyer in "The Master" is to produce a new play.

Helene Sandow, the young daughter of the famous athlete, is appearing in London in light opera.

Vera Melish, the daughter of Fuller Melish, has joined the Bonstelle Stock Company with her father.

An ordinance of the Chicago City Council provides a fine for suggestive songs and costumes in that city.

David Belasco will have a number of new plays and several new stars to exploit in the season of 1913-14.

W. A. Brady and George W. Lederer will produce a play next August, in Chicago, in which Thomas W. Ross will star.

Brandon Tynan, who has been playing Joseph in "Joseph and His Brethren," is to fill a starring engagement in Salt Lake City

Julian Eltinge, who has closed his most successful season, will travel during the summer and prepare for his new romantic play next season.

Madge Tyrone will have the leading feminine role next season with Fiske O'Hara, in a new Irish play, in which the singing comedian will appear.

Sir Herbert Beerbohm Tree is said to be arranging with David Belasco for the appearance in London of David Warfield in a repertoire of his chief successes.

GRADUATES AT COLUMBIA.

New York, June 4.—Columbia University, which boasts of the largest enrollment of any educational institution in America, held its 159th commencement today. Nearly 2,000 degrees were conferred upon the graduates of the several departments of the university.

YOUNG FRIENDS TO MEET.

The Young Friends' Association will hold its last meeting for the season Friday night at the meeting-house at Watchung avenue. The only program for the evening will be of a social character.

—If a servantless home is a hardship, see what a Press "help wanted" ad can do for you. Every day good servants find good homes through the intelligence-service of the want ads.

BOARD OF TRADE HOLDS RALLY

(Continued from page 15)

was supplied with a red carnation to designate him as a visitor.

Former Governor Fort said in part:

"The courtesy you extend me asking me to speak upon this occasion of the meeting of the Board of Trade of Plainfield, and the representatives of the boards of other adjacent cities, is appreciated. The modern tendency is to concentration in cities. This has its disadvantages as well as its benefits. With the steady increase in profits in agriculture and market gardening one naturally wonders why it is more young men do not remain in the country. City life seems to have its attractions and the city problem is becoming one of the most serious questions of our times. The increase in municipal taxes in the last few years in this State has been so astounding as to be almost unbelievable.

"The cost of running the State of New Jersey last year, including the extraordinary expenses, was, in round figures, $7,800,000. Of this sum the extraordinary expenses were $2,070,000, which left the running expenses of the State at about $5,700,000. By extraordinary expenses I mean additions to buildings and various appropriations that were for the current year only. The cost of the State government has not increased greatly in the last five years. The cost of running the counties of the State is a little over $10,000,000 annually, being about a $2,000,000 increase in the past four or five years, but the city expenses make striking figures.

"The municipalities of this State cost to run last year, in round figures, $29,000,000, exclusive of the school expenses, which added about $22,000,000 more. These sums make a total cost for local purposes including schools of $51,000,000 in 1912. This is an increase in municipal expense for these two purposes—municipal and schools—of over $20,000,000 in five years, or an average increase of $4,000,000 a year in each of the five years past. This is so startling that it should awaken the attention of the taxpayers. Have we been getting results of equal benefit to this increased cost? The difficulty in this is that in our city matters we are not as watchful as in other matters. I am giving these figures only to show you how important it is that you should give attention to that part of your government which is closest to your pocket and which exacts the greatest amount of tax from you, and that in return for this large expenditure you may get the advantage to which you are entitled.

"Your President asked me to talk about what a city should be and do. The chief purpose of the municipality should be to promote the well-being of its people; to make them happy; to give them the greatest benefits possible for the money expended. A city should do everything it can to relieve against the expense of the necessities of the public, and to give that public the greatest enjoyment for the taxation exacted.

"I believe that every city should own its own ice plant and furnish ice to the people at a reasonable profit. I believe it should own its own gas plant and its electric plant and its water plant, and furnish all these to the people at the cheapest possible rate, consistent with a reasonable profit. The public should have municipal baths for their convenience; there should be parks and at this season of the year there should be music in the parks for the benefit of the people, and there should be play grounds for children. Every city should maintain an employment bureau to aid those seeking employment and to aid those securing help. There should always be a good police and fire department. The streets and the sewers should be maintained in the best of order. There should be an annual cleaning and poles and wires and disfigurements should be removed. Above and beyond all persons in the city employ should be under Civil Service and free from partisan removal.

"There are many who advocate in this day that the street car lines should be under the control of the municipality, but with our numerous small adjoining municipalities this would be a difficult problem for us to handle in New Jersey and we must get the best service we can from the private corporation, exacting just compensation for the franchises granted them. The city of Duluth voted to acquire its street railways and the city of Seattle has just elected a mayor favoring it. It is a live question. If the problem had been commenced right there would be no reason why the public utilities of the various kinds I have mentioned, should not have been carried through with a profit practically equaling the cost of the municipal governments of many of the cities and towns of our State.

"All the things here mentioned can be had if the citizenship of the communities will attend more closely to local affairs. If the Boards of Trade of the various localities of the State would devote more time to these questions they would do much to eliminate the frequent charges of graft, and to increase a better civic spirit tending to the upbuilding of their localities.

"Have pride in your town; work for it; praise it; tell of its attractions as a place of residence and do everything in your power to promote it. If you do the municipalities of New Jersey will be pre-eminent for their standing among the people of the Nation."

President Hamburg, of the Newark Board of Trade, was the first delegate to address the assemblage and he lauded Plainfield for its natural advantages and the manner in which civic affairs are conducted, saying, "I consider Plainfield to be a city of many advantages and an organization s[illegible] the Board of Trade should [illegible]ing voice in the community. The Board members must recognize the fact that they owe the city more than for the mere privilege of citizenship, they should assume civic pride and the best channel through which they can evidence this quality is through the Board of Trade. New Jersey is one of the greatest States of the country and ranks near the top in manufacturing, commercial advantages and educational systems. By naming the most influential men of the community as members of the various Board committees co-operation can be secured and this is the greatest asset in attaining success."

James Riley, secretary of the Newark Board of Trade, gave a short talk on the accomplishments of the Newark Board and his words were the subject of much favorable comment during the course of the evening. Mr. Riley said:

"A board is what its membership makes it. There is one way in which good results can be accomplished and unless this way of securing the same is adherred to, success will only be reached through a roundabout course. Every individual interested in the Board of Trade must also be interested in the city. Members of boards must investigate the conditions existing in their particular communities and if his findings are based on facts he will find co-operation forthcoming on every hand. The work of the committeemen should be specialized and those directly affiliated and acquainted with the issue in question should be detailed to investigate. In Newark the Board of Trade has secured through persistent effort appropriations for deepening the Passaic River, got $800,000 for a new postoffice and brought the New York, New Haven and Hartford Railroad Company to terms."

Mr. Riley further stated that the Newark Board found it difficult as all other civic organizations do, to keep interest alive, and urged individual energy and the advocation of improvements.

State Senator W. W. Smalley, president of the Bound Brook Board of Trade, said: "The work proposed and planned by city organizations of this nature is applicable to the country civic bodies as well and I have received information at this meeting tonight that will greatly aid me in my work as the head of the Bound Brook Board. Our organization at the present time has a membership of 250 active members and we expect to accomplish great things as a body working together." He further urged concentration and unity of effort among the neighboring Boards and said that he was awaiting the time when the various bodies would work in harmony with each other to secure certain proposed measures.

President Halsey, of the Elizabeth Board of Trade, spoke in a complimentary way of the county roads between here and Elizabeth and commented on the road improvements that have been brought about during the last three years, comparing the past and present thoroughfares and the facilities they afford for heavy traffic. He contended that local matters should be handled locally and advocated a home government, one of the policies of the Elizabeth Board of Trade.

The Westfield Board was represented by President Pearsall and he stated that the Board of Trade of that place was not called upon to promote business or manufacturing interests, because of the fact that special organizations had been brought together to govern each one of these phases of the work in that city. He said that the sentiment of the town was opposed to manufacturing and the object of the Board was to make the city the best place to live in, to work in and to educate the younger generation in. Mr. Pearsall differed with all of the other speakers in stating that the money spent in advertising had brought practically no returns and he urged the other bodies to try individual solicitation by advertising as members of a civic body. He also advocated municipal ownership.

New Brunswick was represented in the speaking by President Reed, of the Board of Trade, Mayor Morrison and former mayor and former president of the Board of Trade George A. Viehmann. All of these talkers outlined the policies involved in the New Brunswick Board's organization.

Following the meeting members of the Board of Trade reception committee served refreshments to the visitors and an informal social gathering was held. United States Senator James E. Martine was invited by the Board of Trade to be present at the meeting, but because of his duties in Washington was unable to reach Plainfield. He wrote to Secretary VanSickle, expressing his thanks for the invitation, and saying: "It will be impossible for me to be with you. I should dearly love to meet at my home town my good friend Governor J. Franklin Fort, but cannot,—I must stay on the firing line."

The New Brunswick delegation was composed of twenty members, including W. R. Reed, president of the Board of Trade; F. W. Yorston, secretary; Charles A. McCormick, George A. Viehmann, John J. Morrison, mayor; James A. O'Connell, James A. Barkelew, C. W. Wood, Carlton F. Harding, Robert Carson, Joseph Snyder, Louis Wolfson, William Leary, Jr., Harry Iredell, Louis A. Board and R. J. Smith.

Plainfield Daily Press

Published Daily except Sunday, by the PLAINFIELD PRESS COMPANY, 105 North Avenue.
Entered at the Plainfield, N. J., Postoffice as Second Class Mail Matter.

Leslie R. Fort and Ralph L. Morrow, Editors and Managers.

TELEPHONE PLAINFIELD 1300.
Private Branch Exchange connecting all departments.

Two cents a copy. Ten cents a week. $5.00 a year in advance. Delivered by carrier or by mail. No extra charge for papers mailed to points in the U. S. and Canada.
Any subscriber failing to receive a single issue will confer a favor by notifying the business office.
Advertising rates mailed on application.
Copy for change of Advertisements to ensure change for same day must be at the office by 9:00 a. m.

JUNE 4 IN HISTORY.

1776—British fleet arrived in Charleston harbor to begin the campaign in the South.

1801—Frederick A. C. Muhlenberg first Speaker of the National House of Representatives, died in Lancaster, Pa. Born in Trape, Pa., Jan. 1, 1750.

1812—The territory north of Louisiana was given the name of Missouri.

1833—Field Marshal Viscount Wolseley, one of England's most famous soldiers, born. Died March 25, 1913.

1845—Mexico declared war against the United States.

1859—French and Sardinians won a notable victory over the Austrians at Magenta.

1912—Royal C. Taft, former governor of Rhode Island, died in Providence. Born in Northbridge, Mass., Feb. 14, 1823.

Plainfield, N. J., June 4, 1913.

THE BORO'S PROBLEM.

In deciding to put the question squarely up to the people, the North Plainfield Board of Education has decided upon the only fair way to settle the agitation concerning the high school problem. A big institution can give more for the money than a small institution can, just as a larger business house has an advantage over the smaller one. This applies to high schools. Any successful business man will say without a moment's hesitation that as a financial proposition it is absurd to have two high schools when one, many times larger, is well located and has a recognized standard of efficiency. By this we do not mean that the curriculum at the North Plainfield high school is not what it should be. On the contrary it is so excellent that it is burdensome to the taxpayers.

When the addition to the present high school structure in Plainfield is completed, the building will represent practically an outlay of half a million dollars. Pupils from surrounding towns, by the good sense of the boards of education in those places, are receiving their high school training at the local institution and at a price per pupil to the given municipality far lower than would be the case otherwise. They are also receiving a four years' course that is unsurpassed and in few instances equalled in New Jersey.

This paper has always contended that the existence of two independent municipal governments in one community is an absurdity. It is just as ridiculous as it would be for one man to run two stores in the same line of business adjoining each other. It follows, therefore, that we cannot see any degree of sound business judgment in two high schools in one community. It was on this same line of reasoning that the North Plainfield authorities joined with Plainfield in solving its sewage problem.

Before the special election is held in the borough, we believe there should be a campaign of education. The voters should be given all the facts and figures. To that end, this paper throws its columns open to North Plainfield taxpayers to express their opinions, with the understanding, of course, that the communications be made as brief as possible. Both sides should be heard.

AN APPEAL.

The Plainfield Daily Press will be glad to receive contributions to a fund to defray the expense of purchasing cooking utensils and to pay necessary wages incidental to conducting the hot luncheon counter to be introduced at the Bryant and Lincoln Schools early in the fall. The scheme is the idea of the Mothers' Association and the Board of Education will lend its hearty co-operation in making the undertaking a success. For three cents, a nourishing luncheon will be provided the pupils.

As stated in this paper yesterday, $500 is needed, according to an estimate of the Mothers' Association and to obtain this amount a public appeal is made for contributions. Any donations sent in care of this paper will be promptly acknowledged and will be immediately transmitted to the association's treasurer.

"MOTHER" GETS HERS.

New Jersey is the "mother of trust," but those "soulless" ones are pretty generous to her. Some 8,434 of them will pay in the aggregate this year exactly $2,578,716.52. The largest contributor is the United States Steel Corporation, which gives $47,179 on its capital stock of $868,583,000. This company, however, is only one of 256 corporations paying tax on a capital stock exceeding $3,000,000.

The next largest is the Amalgamated Copper Company with its capital stock of $153,887,900 upon which it pays a tax to the State of $11,444. The International Harvester Company ranks third, paying $10,750, on a capital stock of $140,000,000, while the International Mercantile Marine Company follows close with a capital of $120,000,000 upon which it pays $9,750.

The Public Service Corporation of New Jersey with $25,000,000 capital pays $5,000 in taxes. Four life insurance companies incorporated in New Jersey, $512,687.35; one parlor palace or sleeping car company, $2,278.29; three express companies, $1,713,14; 8,425 companies taxed upon capital stock, $2,061,978.64.

Three automobiles, all standard makes and all fully equipped, are chief among many valuable prizes offered in the Plainfield Daily Press subscription campaign contest which opens today. Read the offer as made on page 10 of this issue and if you would care to own a fine car, without having to pay one penny for it, consult the Contest Manager at this office.

Former Judge Edward S. Atwater, who passed away yesterday at his home in Elizabeth, represented the best type of citizenship. He had a sweet character and as a jurist always tempered justice with mercy.

You won't have to guess twice as to who got Editor Metcalfe, of The Commoner, that $14,000 job as governor of the Canal Zone.

Barrie has been knighted by King George but that won't make him any better writer.

WEATHER STATISTICS FOR THE MONTH OF MAY

The total precipitation for the past month was 2.85 inches, according the weather statistics prepared by John M. Neagle, and the greatest amount in 24 hours was 1.31 on the 23d. The normal precipitation for the month was 3.83 inches. The deficiency as compared with the normal was 0.98 inches The accumulated excess of precipitation since January 1, is 0.76 inches. The prevailing wind direction was southwest, number of days clear, 13; partly cloudy, 8; cloudy, 10; number of days on which .01 inch or more of precipitation occurred, 11; thunderstorms on the 6, 13 and 23.

The other statistics for the month follow:

Highest temperature, 91 degrees, date 3d; lowest, 33 degrees, date 11th; mean temperature 60.1; normal temperature, 60.3; mean maximum temperature, 72.6; mean minimum temperature, 47.6; mean daily range temperature, 25.0; greatest daily range temperature, 40, date 3d; least daily range temperature, 6, date 28th; absolute maximum temperature for this month for 27 years, 97, (1895); absolute minimum temperature for this month for 27 years, 30, (1888, 1906, 1907, 1911); average daily deficiency of temperature as compared with the normal, minus 0.2; accumulated excess of temperature since January 1, plus 573 degrees; average daily excess of temperature since January 1, plus 3.8 degrees.

Y. W. C. A. LAWN SOCIAL.

A lawn social, under the auspices of the Silver Bay Conference group, will be given on the lawn in the rear of the Y. W. C. A. tomorrow night. A feature of the evening's entertainment will be a play presented by the Sigma Gamma Kappa club. Refreshments will be served.

YESTERDAY'S WEATHER.

Maximum temperature	84
Minimum temperature	47
Mean temperature	66
Normal temperature	66
8 a. m. temperature	66
8 p. m. temperature	71

THE TEMPERATURE.

The temperature report from the State Trust Company today is as follows: 9 a. m., 72 degrees; 11 a m., 77 degrees; 1 p. m., 82 degrees.

GREAT INTEREST IN MARCONI LIBEL TRIAL.

THE RIGHT HON. D. LLOYD-GEORGE.

The above picture shows England's Chancellor of the Exchequer, who is a witness at the trial of Cecil Chesterton for criminal libel, which is being widely attended.

The prosecution arose out of articles written by the accused man, who is editor of the Eye Witness. He charged Godfrey Isaacs, managing director of the Marconi Company, with corruption in connection with the British government's wireless contract.

CHRISTIAN FIELD.

The union reception and entertainment announced to be held at the Ebenezer Baptisth c urch, tomorrow night, has been postponed to Thursday night, June 19. Rev. G. W. Bailey, the pastor, is in charge of the affair.

Children's Day exercises will be held at Hope chapel Sunday morning at 10:30 o'clock and thereafter the Sunday evening service will be held at 7:30 instead of 8 o'clock. The Sunday-school will meet at 9:30 o'clock in the morning for the summer.

The Ladies' Aid Society of the Monroe Avenue M. E. church will meet in the Epworth House, tomorrow afternoon at 2:30 o'clock, and a social will follow the business session. This will be the last meeting for the season and all women of the church are urged to be present.

Rev. Gabriel Reid Maguire, pastor of the Park Avenue Baptist church, will make an important announcement at the prayer meeting, tonight, which will be of interest to every member.

Rev. Dr. Curtice Lee Laws, a personal friend of Rev Gabriel Reid Maguire, of this city, has resigned as pastor of the Green Avenue Baptist church, Brooklyn, to become editor of The Examiner, a Baptist publication.

The first quarterly conference will be held at the Mt. Zion A. M. E church, Sunday, July 6. Three services will be held on that date.

PERSONAL.

Mrs. Thomas B. Tilsworth, of the Babcock building, left yesterday for Alfred, N. Y., where she will remain for two weeks.

William Holt and family of New York, have taken possession of the house on Coddington avenue owned by Albert Giddes.

Horace G. Huff, of Coddington avenue, is detained at his home with an attack of inflammatory rheumatism.

After an illness of three months, George Eagle, of North Plainfield, is once more able to be about.

SHOT AT NEIGHBOR'S CAT.

Stephen Domeco, of 130 Johnston avenue, was arrested last night on complaint of sixteen-year-old Joseph Bennett, who said the former shot at his pet cat with intent to kill. When arraigned before City Judge DeMeza this moning on a charge of discharging firearms in the city limits, Domeco claimed his neighbor's feline killed several of his chickens and was released on a suspended sentence.

AN OLD OFFENDER.

George Hatchet, colored, 23 years old, of Park avenue, who has been arrested twice on a charge of gambling and three previous times for non-support, is again in the toils of the police for the latter offense. He was arrested last night by Roundsman Saffron on complaint of Overseer of the Poor Henry L. DeForest. Hatchet has three small children.

ON POSTOFFICE COMMITTEE.

Congressman William E. Tuttle, of Westfield, was selected for membership on the Postoffice Committee, at the Democratic caucus held in Washington, yesterday afternoon, affording him a chance to improve the parcel post service. New Jersey fared very well in the distribution of committee assignments as announced by Oscar Underwood.

W. C. T. U. MEETING.

Teh Plainfield W. C. T. U. will hold an important business meeting at its rooms tomorrow afternoon at 3:30 o'clock.

—Advertise in the Plainfield Daily Press. It pays.

Warner's
Rust Proof Corsets
Fit for a Bride

Many exquisite fabrics and charms of trimming will delight you in Warner Corsets, but in grace of cut and perfect proportion, even the lowest-priced model is "fit for a bride."

Even the extra-long skirts are so finely flexible that every wearer, whatever her size, may know the untrammeled ease without which no Corset may be pronounced a perfect foundation for figure-elegance.

All the Warner Rust-Proof Models here, under the satisfying Warner guarantee.

Price $1 to $3

CHILDREN'S WEEK
In the Shoe Department

In anticipation of Children's Day we have arranged a special sale of children's goods in our Shoe Department.

There's Boots, Pumps, Ankle Ties and Oxfords for the girls.

Boots and Oxfords like "dad's" for the boy, in black, tan or white. Too many styles and prices to mention them all, but they range according to size

From 75c to $3.50

Women's
Silk Stockings

We invite special attention to our stock of women's Silk Hosiery. Without a doubt the largest and best in town. Of course, you can buy stockings at 25c, 50c and $1 at any store, but we claim to offer you better qualities for the same price than you can get elsewhere. Many of the lines we feature are sold exclusively by us. The very next time you need stockings try some of our makes and let us prove our claim.

AT 25c A PAIR
Boot style, silk hose, in black and tan colors.

AT 79c A PAIR
Boot style silk hose in black only.

AT $1.00 A PAIR
Silk hose with lisle tops, in black, white and tan.

AT $2.00 A PAIR
McCallum's heavy silk hose in black only.

AT 39c A PAIR
Boot style silk hose in black only.

AT 50c A PAIR
Boot style silk hose in black, tan and white.

AT $1.25 A PAIR
Pure thread silk hose, in black, white and colors.

AT $1.50 A PAIR
McCallum's pure thread silk hose in black, white and tan.

A Sale of Wash Fabrics For 15c
Presenting values up to 25c a Yard

In the lot you'll find yarn dyed striped voiles, mercerized sateens, yarn dyed crepes, fancy figured dimities, 32-inch dress ginghams, yarn dyed tissues, serpentine kimona crepes, etc.

CHILDREN'S SHOES **Woodhull & Martin Co.** WOMEN'S SHOES

"The Store That Gives You 5 Per Cent. Profit Sharing Coupons."

SOME OF THE INDIANS WHO WILL NOW RECEIVE BETTER TREATMENT.

ROBERT W. CHANLER WITH A BEARD

Robert W Chanler, the artist, was among the first to express himself on the talked of obligations of the United States in regard to the Indians. While

PREPARING FOR THE SNAKE DANCE IN A MOQUI VILLAGE

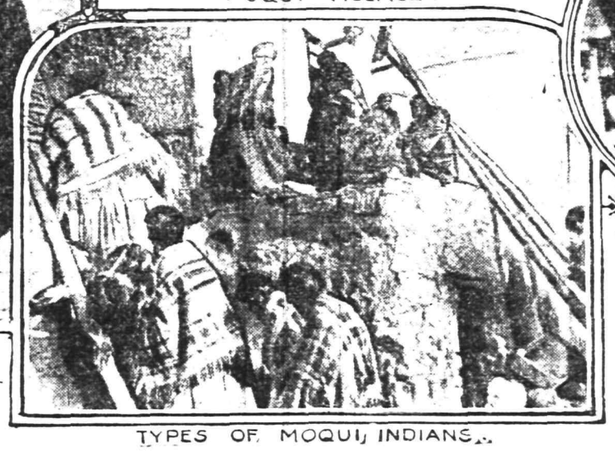

TYPES OF MOQUI INDIANS.

ROBERT W. CHANLER BEFORE HIS INDIAN EXPEDITION!

taking a trip some time ago, on which he visited most of the Indians in the Southwest for the purpose of obtaining pictures for the Paris Salon representing the Moqui snake dance. He was able to observe the conditions of the various tribes and considered that much should be done for them. The photo scenes show some of the Indians who will be benefited by the new bill at Washington in regard to the better treatment of the red men.

OPEN AIR SERVICE
GRACE CHURCH LAWN.
(East Sixth Street)
SUNDAY, JUNE 8th,
5:15 P. M.
Everybody made welcome.
No collection. 6-4-3

Headquarters for
GIBSON'S
RYE
E. C. WESCOTT,
115 East Front Street.

TRY A PRESS WANT AD.

CITY NATIONAL BANK
PLAINFIELD, N.J.
ORGANIZED 1875

HOW MONEY INCREASES

There is one sure, safe way to make money and that is to save it and deposit it in the bank promptly. If this is done regularly, your funds will soon multiply, aided by the interest added to your account.

Let us help you. Come in and open an account now.

4% Interest paid on Savings Accounts.

SAVE TIME; SAVE WORK WITH 90 CENT GAS

If you are going to build a new home, or improve your old one, arrange to install an All-Gas Kitchen.

It's the modern way.

Gas Kitchens cut out the dirt and dust, the work and worry and the delays caused by coal ranges.

And 90 Cent Gas makes a very low priced fuel for cooking purposes.

Let us give you the proofs.

PUBLIC SERVICE GAS COMPANY.

Plains & Fanwood.

Mr. and Mrs. T. Eckert, of Midway avenue, are parents of a girl born Monday.

Mrs. Henry Ripley, of the borough, is visiting her brother, Henry Ferguson, of Newark.

William Terry, of Willow Grove, has returned home from a business trip through the New England States.

Sheelen Brothers have added two new delivery wagons to their establishment.

Mr. and Mrs. O. B. Pearson, of Newark, have returned home after visiting Mrs. Benjamin Clark over the week-end.

Albert Jonah, of Jersey City, has returned home after spending several days in town as the guest of Mr. and Mrs. Clinton Reeder.

Mrs. Addison Phelps, of Newark, has returned to her home after spending sevral days as the guest of Mrs. Bernard Kelly, of Westfield avenue.

William Johns is improved today from the injuries received several days ago when he was struck in the side with a baseball thrown by a friend.

Eugene Lidgate, of Fanwood, who is doing the backstop work for the Raleigh Club, of the Carolina League, has been doing good work the past month. He is batting at a .500 clip and his catching is a feature, only twelve bases having been stolen on him so far. Lidgate is the only catcher on the team, two being released. Raleigh is now leading the league partly due to Liddie's great work. In Memorial Day's game "Lid" made a triple, a two bagger, and two singles in five trips to the plate. He received a straw hat from a Raleigh firm as a prize for doing the best stick work that day.

The Union County Grammar School League does not appear to loom up as great a success as hoped for. Out of nine contests scheduled to be played by the Fanwood School nine, five have been forfeited as the opposing teams failed to put in an appearance. The teams complain of the expense in carfare and the distance to be traveled when they play off home grounds.

The regular weekly prayer-service will be held tonight in the Baptist church.

In the afternoon at 2 o'clock, preceding the strawberry festival to be held on the church lawn, members of the Ladies' Aid Society of the M. E. church will hold a special meeting in the lecture room of that edifice.

Mr. and Mrs. George Elkman and Mr. and Mrs. Clifford Morley, of New York, will spend the summer months at the "Homestead."

Weldon Brothers, contractors, have started work on the macadamizing of Farley avenue.

Harold McAneny, of New York, is visiting his brother, Samuel McAneny, of the borough.

Bound Brook.

Mr. and Mrs. William D. Voorhees and daughter, Miss Nellie Voorhees, and Mrs. H. R. Giles were visitors with relatives at Roselle Park yesterday.

Dr. Raymond Harmon-Ashley, of Deer Lodge, Mont., is spending several weeks at the home of his mother, Mrs. A. Harmon-Ashley, of River road.

Dr. John T. Leahy returned last night from New London, Conn., where he was called last week by the death of his sister.

Pioneer Council, No. 58, Jr. O. U. A. M., will meet in Hamilton Hall tonight.

Stephen St. J. Malven, of the U. S. Forest Service, stationed in Montana, visited Bound Brook friends yesterday. He was summoned East by the death of his mother.

Mrs. Elizabeth Cooke, of Asbury Park, is visiting Mr. and Mrs. Andrew Hoagland.

George Dunham has resigned his position at William G. Giles' hardware store and accepted one with John Johnson.

H. K. Ramsey is seriously ill at his home on East Second street.

Mrs. Clarence Duryee, of Somerville, was a visitor with South Bound Brook relatives yesterday.

Mr. and Mrs. George M. Hall, of West Union avenue, have been visiting friends at Phillipsburg and Easton for a few days.

Mr. and Mrs. Fehr, of New York city, have been visiting Mr. and Mrs. A. J. Muck, of Watchung drive, for a few days

Warrenville.

J. Rathe, of Millington, has sold his farm to H. R. Evans, of New York city.

A public meeting will be held at Mt. Bethel Hall on Thursday, June 5, at 8 o'clock to discuss the organization of a grange. George W. F. Gaunt, president of the State Grange, will be the principal speaker. Hon John T. Cox, secretary of the State Grange, will also make an address.

Miss Ruth Miller, of Sunnyside, spent yesterday with Miss Aline Giddes, of Plainfield.

Miss Florence Hosford, of New York city, has returned home after a few days' visit with Mr. and Mrs. J. R. Adams, of Brightside Farm.

Henry Holthusen, of Inwood, L. I., is the guest of his sister and brother-in-law, Mr. and Mrs. J. R. Adams, of Brightside Farm.

Miss Hattie Gillespie, of Bound Brook, who has been spending a few days with her sister, Mrs. George Frieday, of Coontown, has returned home.

Miss Mary Martin, of Mt. Bethel, spent Saturday in Somerville.

Mrs. Alfred Jennings, of Fairview Farm, is entertaining Miss Minnie Nelson, of North Plainfield, for a few days.

Whitehouse.

Mr. and Mrs. James H. MacDonald, Jr., of East Whitehouse, are home from a visit to Mr. and Mrs. Samuel Cox, at Lebanon.

Charles O. Dalley returned yesterday to Whitehouse Station, after a visit to his parents in Three Bridges.

Mrs. Elvin M. Hoffman, of Whitehouse Station, is the guest of her parents, Mr. and Mrs. Stewart A. Mettler, in Somerville.

The Ladies' Aid Society of the Reformed church at Whitehouse Station will be entertained this afternoon at the residence of Mrs. Mary A. Davis.

Miss Helen L. Knox, who has been teaching for some time in the public schools at Lebanon, has secured a position as teacher in the schools at Maplewood and will begin her duties there in the fall.

Miss Florence Knox, a student in the State Normal School in Trenton, is spending a few days at her home at Lebanon, because of illness.

Professor Bergen Davis, of Columbia University, New York, was the guest over Sunday of his mother, Mrs. Catherine Davis, near Whitehouse Station.

Mrs. William E. Blanchard who has been ill at her home in East Whitehouse, is improving.

Former Assemblyman and Mrs. Samuel S. Swackhamer, of North Plainfield, have been visiting in East Whitehouse.

The children's choir at Whitehouse Station will go to Flemington tonight to attend the exercises of the choirs of that town in the Baptist church.

Mrs. William Bush, of New Hope, Pa., is spending a few days with her sister, Mrs. Newton Snyder, at Lebanon.

Charles Teats and family, of Lebanon, are home from a visit to various relatives to Westfield.

Services will be held in the schoolhouse at Centreville on Sunday afternoon. An address will be delivered by B. V. D. Wyckoff, of Readington.

Miss Ada Schomp, of Newark, is spending the summer with her grandmother, Mrs. Harriet Naylor, in East Whitehouse.

Harry Townley and family, of Elizabeth, have arrived at their summer cottage in East Whitehouse for the season.

Word has been received in this place of the death of Mrs. Amanada J. Snover, eighty-two years old, at her home in East Somerville. She was formerly a resident of this place. She leaves a son, Edwin Snover.

Mr. and Mrs. E. J. Sovereign, of Pottersville, are visiting Mr. and Mrs. Augustus C. Durling, at Whitehouse Station.

Robert Dalley and family and Mr. and Mrs. Morgan Dalley were the guests over Sunday at South Branch, of Mr and Mrs. George Dalley.

Mr. and Mrs. Asa Saums and Mr. and Mrs. Harry Burdette, of East Whitehouse, will go to Green Pond on Saturday for an outing of two weeks.

Mrs. Samuel White, of Elizabeth, is spending a week at her former home at Pottersville.

High Bridge-Califon.

Mr. and Mrs. Howard Hoffman, of Hackettstown, and Frank Moore, of Albany, N. Y., were recent visitors of the family of Peter B. Hoffman, at Califon

George Neighbour, Wilbur Neighbour, Mr. and Mrs. Harry Cahtner, of Newark, were week-end guests of Mrs. Susan Wise at Califon.

Miss Grace Apgar has arrived from Newark to spend a few days with her parents, Mr. and Mrs. David W. Apgar, at Califon.

The proceeds of the recent strawberry festival held under the auspices of the Ladies' Aid Society of the Califon Methodist church amounted to $80.

The iHgh Bridge Borough public schools will close June 13 for the summer vacation.

After a stay with her son, Allen T. Haggerty, at Newark, Mrs. Annie Haggerty returned to Califon yesterday.

Leigh Smith, of Newark, is the guest of Township Committeeman Levi Hoffman, at Farmersville.

Mr. and Mrs. Daniel Smith, of Califon, were visitors this week of Mr. and Mrs. Schuyler Youngs, at Drakestown.

Dunellen & Vicinity

Complete arrangements have been made for the entertainment to be given tomorrow night in Holton Hall, for the benefit of the local Free Public Library.

Local churches are preparing to observe Children's Day this coming Sunday with appropriate exercises.

The Ladies' Aid Society of the Presbyterian church has completed arrangements for a strawberry festival to be held tomorrow on the church lawn.

Mrs. Mae Saunders is steadily improving from her recent illness.

The prospects of a suffragist representation in the Fourth of July parade seems slight, as the equal suffrage advocates have refused to march or "hike" in the parade and the celebration committee has refused their request to enter a decorated automobile in the line of march. Neither will the committee allow suffragettes to speak at the Park.

Miss Jennie Swody has practically recovered from her recent illness.

Mr. and Mrs. Walter Nelson have been entertaining Miss Francis Gardner, of Englewood.

BONNIE BURN REPORT FOR MONTH OF JULY

Seventeen patients were admitted to Bonnie Burn Sanitorium during May, according to the monthly report, nine men and eight women. Of the fourteen discharged, the disease was arrested in the case of four, five died and five left with the disease unimproved, either to continue treatment elsewhere, or to pass the remainder of their days at home. The smallest number present during the month was seventy-four, and the largest number eighty-one.

The report shows that there was one incipient case, four male cases and three female cases were in the moderately advanced stage and four males and five females in the advanced stages of the disease.

EVENTS SCHEDULED FOR THE WEEK HERE

WEDNESDAY.

Official Board of First M. E. church, meets Vincent chapel, 9 p. m.

Women of the Baptist churches of the city will meet at home of Mrs. A. M. Harris, 955 Central avenue, to hear reports of Northern Baptist Convention, 3 p. m.

"Kitchen Band" entertainment will be repeated at the Seventh-Day Baptist church, 8 p. m

THURSDAY.

Tenth annual horse show of the Plainfield Riding and Driving Club opens at 1:30 p. m., and continues until Saturday.

Washington Camp, P. O. S. of A., entertain State officers, 8 p. m.

The Plainfield Branch McAll Auxiliary meets home of Mrs. Frederick G. Mead, 537 East Front street, 11 o'clock, to hear reports of annual meeting.

FRIDAY.

The annual meeting of the Epworth League of the First M. E. church, 8 p. m.

The Young Women's Mission Band of Trinity Reformed church will hold its last meeting for the year, 3 p m.

Women's Home Missionary Society of Crescent Avenue church meets, 3:30 p. m.

Second day of the Plainfield Horse Show.

SATURDAY.

Mr. and Mrs. W. D. Murray, of West Ninth street, entertains primary department, Crescent Avenue church, 2:30 to 5 p. m.

Last day of the Plainfield Horse Show.

Baseball, golf and tennis events.

Miantonomo Tribe, No. 118, I. O. R. M., hold a "boom" meeting, 8 p. m.

—Renting a flat, or house, or other property, is strictly "a classified advertising matter." Any other way of finding tenants is impracticable, costly and—sometimes—impossible.

Comparative Digestibility of Food

Made with different Baking Powders

From a Series of Elaborate Chemical Tests:

An equal quantity of bread (biscuit) was made with each of three different kinds of baking powder—cream of tartar, phosphate, and alum—and submitted separately to the action of the digestive fluid, each for the same length of time.

The relative percentage of the food digested is shown as follows:

Bread made with Royal Cream of Tartar Powder:

100 Per Cent. Digested

Bread made with phosphate powder:

68¼ Per Cent. Digested

Bread made with alum powder:

67¾ Per Cent. Digested

These tests, which are absolutely reliable and unprejudiced, make plain a fact of great importance to everyone: Food raised with Royal, a cream of tartar Baking Powder, is shown to be entirely digestible, while the alum and phosphate powders are found to largely retard the digestion of the food made from them.

Undigested food is not only wasted food, but it is the source of very many bodily ailments.

APPLIANCE TO PREVENT AEROPLANE ACCIDENTS.

Chicago Man Invents an Equalizing Machine For Air Craft.

An equalizing device which, aviators believe, will go far toward removing them of much of the danger now attending cross country flights has been invented by William Hensel of Chicago. It is automatically operated by compressed air and does away with the necessity of the aviator controlling the warping of the wings of his machine by levers.

Hensel's machine is a small one, but he declares it is strong enough to work on any ordinary sized air craft. Briefly described, it consists of two steel tubes, two and one-quarter inches in diameter and sixteen inches in length. In one of the tubes is a solid steel ball, which has plenty of room to roll about. Working by the force of gravitation, the ball rolls to the end of the tube which is lowest and in doing so strikes a valve handle. This automatically releases compressed air supplied by the motor into the upper tube, in which is a piston controlling the warping of the wings. As air is admitted to the upper cylinder the piston is pulled in and so throws down the wing to which it is attached, thereby righting the machine.

The inventor has obtained letters patent on the device. He has been working on the machine more than three years, during which time he has studied the subject from all angles, he says. Aviators who have seen the machine say they believe it is an improvement of great worth and significance.

The machine in working order weighs less than twelve pounds. By the use of aluminium in place of steel the weight could be further reduced if necessary, Hensel says.

THINKS CANCER CONTAGIOUS.

European Scientist Submits Statistics on How Disease Recurs.

Although cancer has not been supposed to be contagious, Dr. Odier, chief of the Cancer institution at Geneva, Switzerland, which is connected with the principal cancer hospitals of Europe and America, has shown by statistics that there are "cancer houses" where the disease recurs. He cannot account for the phenomenon from a medical point of view, but confines himself to the knowledge that such houses exist and therefore are a great danger to the public.

Dr. Odier says that in the last five years he has located a dozen houses of this sort in one of the principal streets of Geneva and believes that in London, New York and Chicago, where statistics show cancer victims to be most numerous, there must be some contagion. After a death by cancer the entire house in which the patient died should be disinfected, Dr. Odier says.

TORPEDO HYDROAEROPLANE.

Brazilian Engineer Invents an Important Device.

Torcuato Lamaro, a Brazilian electrical engineer, has invented a torpedo float for hydroaeroplanes. The navy department of Brazil took immediate cognizance of the invention and arranged for a series of tests of the float.

Those who witnessed the preliminary tests of the device declared they believed, like the inventor, that it will revolutionize naval warfare.

Unusual Indian Names.

Some very unusual names were recorded recently when the government made allotments of land to the following Indians: Mary Full Stomach, Kettle Woman, John Brings Home the Baby, Susan Howling Horse, Edwin Useful Heart and She Paints Her Shoes.

Minute "Movies" of the News Right Off the Reel

A lock of Queen Victoria's hair brought $35 at auction.

President Wilson gave Mrs. Wilson the manuscript of the message he read to congress.

The treasury department has ruled that a stepmother is a relative of her stepchildren.

According to a health department census, recently completed, the population of Greater New York is 5,332,000.

For flirting in Fairmount park, Philadelphia, a five dollar penalty has been imposed subject to the girl's decision.

A Chillicothe (O.) man found that the flood had moved his house across the street and promptly bought the lot under it.

An Arkansas boy bit off his tongue while playing baseball. The severed part was quickly sewed back by a surgeon, and the tongue may be as good as ever.

A young woman recently filed a $5,000 damage suit against the proprietor of a Brooklyn theater for injuries suffered when she was struck by a wad of paper from the rifle of a stage cowboy.

—There's no job in this city that cannot be filled by a really capable worker—and all capable workers, temporarily out of work, watch the Press "help wanted" ads closely.

"The final test" is in the wear.

The wear of our clothing is assured, for we buy only the best of all-wool fabrics—both imported and domestic.

Choosing is easy, even with so varied a stock as ours, for all our suits are hung in glass cabinets.

You're sure of the fit before you buy, without the trouble and delay of innumerable tryons.

Men's suits, $18 to $48.

Straw hats, low shoes, soft cuff shirts, athletic underwear, Summer scarfs.

Everything men and boys wear in warm weather.

ROGERS PEET COMPANY
Three Broadway Stores
at Warren St. at 13th St. at 34th St.
MANHATTAN.

OPEN EVENINGS **ROSENTHAL'S** OPEN EVENINGS

Clearing Sale of Trimmed Millinery and Shapes

The time for cleaning up our Millinery Stock has arrived; in order to do this quickly we have divided our entire stock in five lots, and every lot represents a rare bargain; if after looking the different lots over you don't think so you are not compelled to purchase.

LOT 1—Is composed of shapes, sailors and ready-to-wear Hats; all new and up-to-date; goods formerly selling for $1.50; now offered for 25c

LOT 2—Children's Hats, consisting of braided straws, milans; several different colors; nicely trimmed; values up to $2.49; now 98c

LOT 3—Shapes and ready-to-wear Hats; values up to $3.00, for 89c

LOT 4—Trimmed Hats from our own workroom, representing values up to $4.50; now 1.75

LOT 5—Trimmed Hats, a lot of exceptionally fine Hats; values up to $8.00; now 2.75

Alterations Free — **ROSENTHAL'S** 210 WEST FRONT ST. — Hats Trimmed Free

The highest point of perfection in bread making has been reached in Foremost Bread. It is both delicious and wholesome. If you have never tried it, you should do so now. You will be delighted with it and you will want more.

EAT FOREMOST BREAD — ZEEK BAKING COMPANY WHERE QUALITY IS "FOREMOST" 174 EAST FRONT STREET PHONES 2000-2001

POPULAR ONE DAY OUTINGS — New Jersey Central — Lake Hopatcong — Every Sunday and Holiday $1 — Leave Plainfield 10.04 a. m. — HARD COAL NO SMOKE COMFORT

RESTAURANT — NEIGHBOUR CATERER — 133-135 North Ave. — TELEPHONE

EAST FRONT STREET GARAGE — MODEL MAKING. Experimental Work, Repairing. 180 EAST FRONT STREET.

OSTEOPATHY — Dr. Kathryn S. Holmes — Has Opened Her Office at 524 PARK AVENUE. 3 6 tf Telephone 796-W.

COFFEE

Our Coffees and Teas are noted for their superior quality and flavor

Java and Mocha Maricaibo
Old Government Java

TEA

Formosa-Oolong

NEUMAN BROS.

GROCERS

Watchung Ave. and Fifth St. Telephone 760
Efficient and Rapid Delivery Service to All Parts of the City

Mono Storage

SAFE, SOUND, SECURE

A Building of Concrete and Steel

WAREHOUSE

North Avenue

OPP. FREIGHT HOUSE

125 East Front Street

HAND'S EXPRESS CO.

OLD RELIABLE

STORAGE

All Rooms Separate, Light and Dry
Furniture Packed and Shipped

Office 69 Somerset St. 'Phone 541

Wedding Gifts

If looking for something out of the usual and yet at a moderate price, we show **Mezzotint Engravings** in color, some of Limited Editions, **French and Colonial Mirrors** and the newest in **Picture Frames**, including a choice selection of **Hand Carved Frames**, very appropriate for a Gift or for your own Home.

SWAIN'S ART STORE

317 WEST FRONT STREET. 5 21 1mo

AMUSEMENTS.

PROCTOR'S THEATRE

The Home of Pure Vaudeville

Cooler Than Ocean Breezes.

Refined Vaudeville
FOR
Ladies and Children

7—Best Acts—7

ALL NEAT AND CLEAN IN WORD AND DEED

4 Performances Daily
AFTERNOONS 2 AND 4 P. M.
NIGHT 7 AND 9 P. M.

Program Changed
Monday and Thursday

PRICES NO HIGHER—10 & 15 CTS.
ORCHESTRA & BOX SEATS 25 CTS.

HILLSIDE CEMETERY ASS'N.

Plainfield, N. J., May 28, 1913.

The annual meeting of the Hillside Cemetery Association for the election of trustees and for the transaction of such other business as may be brought before it will be held at the office of the Association, corner of Park Avenue and Fourth Street, on Tuesday, June 10th, 1913, at 8 o'clock p. m. The polls will be open one hour.

A. GILBERT, Secretary.
5-28 6-3 10

ORCHESTRELLE

In Circassian walnut, with music and bench; in excellent condition; cost $600, will sell at $200. Also HARDMAN PIANO in oak; cost $450, will sell at $200. Open evenings, 8 to 9. JOSEPH SATTELS, 108 North avenue. 5 14 tf

AUCTIONEERS.

MURRAY'S Storage Warerooms

At 326 to 332 West Front Street, near Grove Street. The oldest storage in the city, formerly the Plainfield Storage Co. Over 40 separate rooms, dry and airy, large and small, at very moderate prices. Many years' experience in handling, buying, selling, packing and appraising goods.
ROBERT MURRAY, Auctioneer.
'Phone 666.

The Leading
Auctioneers
W. A. SCHORB & CO.

Also Dealers in Second Hand Furniture—Bought and Sold.
120 Madison Av., Jackson Blg
Telephone 1707-W.

AWNINGS AND WINDOW SHADES

For residences, stores and office buildings.

CARPENTER SPRING SHADE AWNING

exclusively installed by us; this is the most simple, durable and artistic of awnings; raised and lowered from within.

HENRY J. SIEBERT & CO.
1147 East Jersey St.,
ELIZABETH, N. J.
(Phone 852 Elizabeth).

MISS MANNING ENTERTAINS.

Miss Emeline T. Manning, of Madison avenue, gave an informal luncheon today at the home of her aunts, the Misses Manning, of West Front street, to some of her classmates at The Plainfield Seminary. The Misses Aubrey Eaton, Constance Harris, Edna White, Katherine Sill, Monica Sharretts and Teressa Sharretts were among the guests.

MR. AND MRS. DUNN ENTERTAIN.

Mr. and Mrs. John Dunn, of West Second street, entertained a number of friends from New York, Elizabeth and this city, last night. The evening was spent playing cards and enjoying an informal program of piano and violin music. Supper was served at midnight.

ORGANIZED 1864

THE FIRST NATIONAL BANK OF PLAINFIELD.

A COMMERCIAL BANK WITH SAVINGS and SAFE DEPOSIT DEPARTMENTS.

FOUR PER CENT. INTEREST PAID ON SAVINGS ACCOUNTS.

NEEDLECRAFT AND GIFT SHOP

207 North Avenue.

SPECIAL FOR THIS WEEK

Children's dresses of lawn and chambray, all made ready for the embroidery. Two, three and four-year sizes at **35 cents**, usually 50 cents.

NOTICE OF SALE OF STOCK.

Notice is hereby given that the following stock will be offered for sale at the office of Wm. A. Coddington, 212 Park avenue, Plainfield, N. J., on July 1st, 1913, at 10 o'clock in the forenoon, to wit: 23 shares of capital stock of Fleckenstein Brothers Company.

WM. A. CODDINGTON, Atty.
5 28 5-w

A CARD OF THANKS.

Mr. Joseph Dunham and family of the late Edna H. Dunham wish to express their heartfelt thanks to all their friends and neighbors for their many kindnesses and deep sympathy shown them during the illness and at the time of death of their beloved wife and sister, niece and cousin.

40,000 PLANTS

Immense stock of all standard varieties of Roses, Geraniums, Coleus, Heliotrope, Boston Ivy, Rhododendrons, Cannas, Cosmos, Asters, etc.

Visit our greenhouses, South avenue, near Netherwood Depot.

'Phone 331-J.

STANLEY

159 EAST FRONT STREET.

Store 'Phone 928.

JAMES M. PETTIT
Funeral Director

77 Chatham Street, Plainfield, N. J.
'Phone 1003-W.
Metuchen, N. J., 'Phone 149.
New York Office—48 Great Jones Street.
'Phone 3346-Spring.
OFFICES ALWAYS OPEN.

T. A. MOORE
UNDERTAKER
612 E Sixth St.
Tel. 741-R

Established 1872.
P. CASEY & SON,
UNDERTAKERS AND EMBALMERS
Office 116 Park Avenue. Tel. 884-W. Res. 417 W. 3d St., Tel. 584-W. Office open day and night. N. Y. office 10 E. 22d St., Tel. 2094-Gramercy.

A. M. RUNYON & SON,
UNDERTAKERS
402 Park Avenue. Telephone No. 40.
Office open day and night.
Office of Hillside Cemetery.
New York office—50 Great Jones St.
Tel. call 3345-Spring.
New York Embalmers License—1220.
New York Registered Licensed Undertaker No. 315.

JAS. J. CHAS. A.
J. J. & C. A. HIGGINS
FUNERAL PARLORS
Park Ave., Cor. Fourth St. Tel. 1753-J
Our Booklet Entitled
"A Modern Mortuary Establishment"
Sent Upon Request.

L. L. MANNING & SON,
STEAM GRANITE WORKS
Corner Central Ave. and West Front St.
Opposite First Baptist Church.

DIED.

McGINLEY—On Tuesday, June 3, 1913, Margaret, widow of the late Charles McGinley, in her 88th year.

Funeral from her late residence, 339 East Third street, Friday morning, June 6, at 8:30 and from St. Mary's church at 9 o'clock, where a requiem mass will be offered for the repose of her soul.

VAN NUIS—On June 3, 1913, in her 84th year, Mary J. Randolph, widow of the late John Van Nuis.

Funeral from the residence of her son-in-law, George T. Harris, corner Seventh street and Clinton avenue, Friday, June 6, at 2 p. m. Relatives and friends please accept this invitation. Interment New Brunswick.
6 4 2

CARRAR—Suddenly, Tuesday, June 3, 1913, Albert Carrar, aged 21 years and 4 months.

Funeral Thursday morning, June 5, from his late residence, 87 Somerset street, at 8:30 a. m. and from St. Joseph's R. C. church at 9 a. m. Relatives and friends invited. Interment at St. Mary's cemetery.

HUFF—At Raritan, N. J., on June 3rd, Cornelius W. Huff.

Relatives and friends are invited to attend the funeral services from the residence of his father, George Huff, Somerset street, Raritan, N. J., on June 5th, at 2 p. m.

HELP WANTED—MALE.

WANTED—A partner to invest small amount of capital in an established wholesale business; common sense needed more than money. Address R. S., care Daily Press.

WANTED—An experienced houseman. Apply with references. 701 West Seventh street. 6 2 2

APARTMENT FOR RENT.

APARTMENT for rent; two large rooms and bath; Stirling Building $18 per month. Apply Plainfield Trust Co. 6 3 3

TO LET—New four room apartment, part improvements; rent $10.50; 1353 South Second street. John Herrmann, 369 Somerset street. 'Phone 70-J. 5 28 1mo

REAL ESATE AGENTS.

REAL ESTATE for sale, rent and exchange. Insurance in strong companies at lowest rates; money loaned on real estate. Thickstun & Emmons, 197 North avenue. tf

FOR SALE—PIANOS AND ORGANS

UPRIGHT piano, also Apollo piano player for sale at a great bargain; no reasonable offer refused; can be inspected at Murray's auction rooms, 326 West Front street. 6 4 3

FOR SALE OR TO LET.

FOR SALE OR RENT—Modern 9-room house, two blocks from post-office. Inquire S. Scheuer & Co.
4 23 tf

PLAINFIELD, N. J.—For Sale or Rent. Residence, 11 rooms and two bath rooms, quartered oak floors, large reception hall, butler's pantry, electric light, gas, furnace, cemented cellar, large wide veranda, half acre land, large old shade, high class surroundings; near trolley; rent $50.00 per month. Tel. 70, Bound Brook, N. J.; J. J. Maier. 5 15 1mo

FOR RENT or for sale, seven room house on Watchung avenue, North Plainfield; all improvements. Apply 266 Somerset street. 4 18 tf

EMPLOYMENT AGENCIES.

MURRAY'S Employment Registry Office, for reliable help; good references and faithful service commands good positions for all nationalities which we always endeavor to supply. 326 West Front street, near Grove; 'Phone 666. tf

EMPLOYMENT Agency, Mrs. Keller, 22 Somerset place, the oldest and most reliable (all nationalties). 'Phone 1724. 7 1 tf

F. J. SKINNER, employment agency, 146 Central Ave.; 'Phone 1953. First-class help and first-class places furnished. 11 9 tf

MONEY TO LOAN.

MONEY TO LOAN on bond and mortgage. Mulford, opposite depot.
12 28 tf

MONEY TO LOAN on bond and mortgage. J. T. Vail. 5 9 tf

MONEY to loan on first mortgage. Lewis A. Clement, lawyer, Babcock building. 6 2 6

$25,000 TO LOAN at 5 per cent., in sums to suit, on good mortgages. Elston M. French, 171 North avenue. 5 19 tf

-CLASSIFIED ADVERTISEMENTS-

COPY RECEIVED UNTIL 1:30 P. M. DAILY

One cent a Word for first insertion, one-half a cent a word for each subsequent insertion of the same advertisement for less than one month. Fifty cents a line, (six words) for one month. DOUBLE CHARGE FOR CAPITALS. NO ADVERTISEMENT RECEIVED FOR LESS THAN 10 CENTS.

The Plainfield Daily Press cannot give information regarding advertisements for which answers are to be sent care of the Press. Persons replying to office addresses must mail or leave written answers as stated in advertisement.

HELP WANTED—FEMALE.

WANTED—Good cook; must have reference. Apply at once, 1,000 Central avenue. 5 9 tf

WHITE girl for general housework; no washing and ironing. Apply 248 East Ninth street. 5 28 tf

WANTED—Competent white girl for general housework; no washing, good wages. 691 West Seventh St.
6 2 3

LAUNDRESS wanted one day each week. Apply at 1136 East Second street.

WHITE girl wanted for general housework; must have some experience; reference required. Call after 6 p. m., 1312 South avenue. 5 4 4

WANTED—Girl for general housework; no washing. Apply 434 West Seventh street. 6 4 3

WANTED—Cook (white), willing to wait on table; family of two. 1032 Evergreen avenue. 6 4 tf

WANTED—Girl for general housework; must be a good cook. Inquire 318 East Sixth street. 6 4 tf

WANTED—Competent girl for general housework. Apply 815 Kensington avenue. 6 2 3

SITUATIONS WANTED—FEMALE.

WANTED—Position as bookkeeper; several years' experience; best references. Address Bookkeeper care Daily Press. 6 2 3

WORK wanted by first class laundress by day and take home. Mrs. Brink, 513 East Third street, Tel. 2051-J. 6 3 3

WANTED—Situation for mother and daughter (colored), out of town. Telephone 1144-J. 5 4 tf

LADY wishes position with someone going away to care for children or invalid for July, August, September. Address Country Preferred, care Press. 6 3 3

SWEDISH girl, lately landed, wishes position at general housework. 52 Mountain avenue. 6 3 2

WANTED—Position by German girl as governess or nurse for children; no objection to going to country; reference. Janke, Greenbrook road, care Harrington, 'Phone 2544-J. 6 4 3

REFINED woman wishes position taking care of invalid lady, to go to seashore; has Plainfield references. Apply 210 East Front street, Y. W. C. A. 6 4 3

POLISH woman wants to take washing home; references. 729 South Second street. 2 28 tf

REAL ESTATE FOR SALE.

FOR SALE—House, 8 rooms, bath, large reception hall, in good condition; convenient to station, schools, churches; price to suit purchaser. Address Fairview, care Daily Press. 2 27 tf

FOR SALE—If you are looking for a big farm, suitable for stock, poultry or general farming, plenty of running water, nice meadows, large houses and other buildings, I have one near Pittstown, N. J. Address N. S. Apgar (owner), Flemington, N. J. 5 31 7

WHY PAY RENT? I have a seven-room house, near car-barn, practically new, which I will sell on small payment down and balance as rent. Henry C. Vogel, Dewey Park, or R. F. D. No. 1, Bound Brook. 6 2 6

FOR SALE—Why pay rent? We have three one-family 6-room houses, all improvements and three two-family 5 and 6 room houses to sell on easy terms. For particulars, call or write, 142 North avenue, or room 315, Babcock building. 5 29 6

FOR SALE—Very desirable new house; no other in Plainfield like it; contains 8 rooms and tile bathroom; hot water heat; combination gas and coal range; beam ceilings in dining and living rooms. J. T. Vail.
3 25 tf

ROOMS AND BOARD.

TO LET—Attractive rooms, with board. Mrs. L. R. Williams, 137 Crescent avenue. 2 24 tf

TO RENT—Pleasant room with board. Mrs. West, 120 Crescent avenue. 6 3 12

TO LET—Furnished rooms, with improvements. 15 Grove street.
5 24 1mo

COUNTRY board for child; references exchanged; state terms. Address C. A., care Daily Press. 6 3 3

ROOM and board; central location; six dollars per week. Address "L.," care Press. 5 29 6

HIGH CLASS table board, $6 per week. Mrs. Williams, No. 137 Crescent avenue. 4 14 tf

MISCELLANEOUS.

WHY not have your plumbing, heating and tinning attended to now by skilled mechanics? Call up 613 for quick service. Winn & Higgins, 130 Watchung avenue. 5 13 tf

A DRESSMAKING parlor is now located on West Front street over Kresge's 5 and 10 cent store; all French work guaranteed; open evenings 5 20 1mo

CUSTOM HATCHING—Having installed a Hall Mammoth Incubator, we are now prepared to hatch your eggs in quantities. Sunswick Poultry Farm, South Plainfield, N. J. 'Phone 549-J., Plainfield. 2 8 tf s-w

1,000 BY CHRISTMAS—First Baptist Bible school invites to membership everybody not elsewhere enrolled. 3 18 tf

IF YOU want carting, plowing, grading or cellar digging done, call on George Miller, 518 West Fourth street. 6 2 3

KILEM—Kills Flies, Mosquitoes, Bed Bugs, Moths, Roaches, Chicken Lice, Flies and Disinfects Everything. C. J. Jensen, Agent, The Mountain Inn, 227 Somerset Street. 5 24 tf

H. H. BUTLER, D. V. S.—Pet animals a specialty. OFFICE AT WM. T. CAMPBELL'S, 108 Somerset street, 'Phone 230. Hospital for dogs. (Cut out for reference.)
1 8 tf

FOR SALE.

FOR SALE—Two seated wagon or trap; cheap. M. F. Gano, 170 Grove street. 4 18 tf

PORTABLE garage for sale, 18x21, in perfect condition; double doors; cost about $400; will sell at a bargain. P. O. Box 791, Plainfield, N. J. 6 4 3

LARGE kitchen range for sale cheap; in good condition. 142 East Fifth street. 6 3 2

RESTAURANT for sale, good proposition for man and wife or two women. Apply K. B., care Daily Press. 6 3 2

BIG SACRIFICE at Murray's Auction rooms, 326 and 328 West Front street, of high class goods; we have a very large stock and a variety of everything imaginable to make a home comfortable and I am reducing the prices of all goods away down, compelled to do so as there are two large vanloads of goods arriving from out of town on Friday of this week and in order to make room for an auction sale next week we must make room on our floors; come and see the goods we handle. The following are a few of the bargains among the many, viz.: Sectional bookcases, mission library tables and chairs, also mission desks, quartered oak sideboards and extension tables to match, chiffoniers, bureaus, bookcases, and many other articles. 6 4 2

FOR SALE Good useful bay mare, also black mare, four years old; absolutely sound. The Ivamy Co. 6 4 2

SMALL BLOCK—For Sale New Jersey Fire Insurance Company's stock and New Jersey Vending Machine Company's preferred and common stock at a sacrifice. Apply X. Y. care Daily Press. 5 23 tf

SAFE for sale; medium size, cost $85, sell for $45; equal to new. Tapscott Bros., 220 Park avenue. 6 4 3

FOR SALE—All kinds leather and silk gloves for spring wear, special this week: Men's colors, pique sewn, $1.50, for 75c cents; Ladies', slightly damaged, small sizes, 50 cents. Plainfield Glove Store, 58 Somerset street.
3 17 tf

FOR SALE—Cedar posts and poles for rustic work. John Mobus, Box 320, City; 'Phone 670-R. 3 17 tf

FOR EXCHANGE.

HAVE a fine tract of five acres free and clear at German Valley, N. J., only about one-half mile from station; beautiful plot for a bungalow or summer home site; magnificent views of the surrounding country; price $400; will exchange for a good late model automobile. Address M. T., care Press. 6 4 3

EXCHANGE—Two fine lots, 50x125 each, on Sumner avenue, near East Front street, for a late model, fully equipped automobile; will give or take cash for any difference in values. Address Lots, care Daily Press. 6 4 3

EXCHANGE — Will exchange building lots for small runabout automobile. Apply 424 Watchung avenue, city. 6 2 3

FOR SALE OR EXCHANGE.

PORTABLE garage, 18x21, in fine condition, for sale cheap or will exchange for a good automobile. Address Garage, care Daily Press.
5 31 5

FOR RENT.

TO LET—Two six-room houses, with all modern improvements, Second street, between Church and Washington streets. Apply W. R. VanDerveer, superintendent, 231 East Second street, corner Church.
5 20 tf

TO LET—Flat, 5 rooms, first floor, $15; flat, 6 rooms, first floor, $12; flat, 6 rooms, all improvements, Watchung avenue, $18; house, 14 rooms, all improvements, Watchung avenue, $40; factory, 2 floors, Sycamore St., $36; store, Watchung avenue, $18. Chas. Hand, 319 Watchung avenue.
5 29 6

CORNER flat, four rooms; part improvements, for rent. 203 Grant avenue. 6 3 1mo

TO LET—124 Madison avenue, large store, light and airy; steam heat. Inquire Fred Endress or janitor. 5 29 tf

FOR RENT—One or two rooms, all improvements, and can have use of part of attic. 264 Watchung avenue. 5 31 6

TO LET—Nine room house, all improvements, in good condition; rent $22.50. Apply 934 West Fourth St.
5 31 tf

FOR RENT—Three one family 6-room houses, all improvements; also apartments, 14 Regent street. Call at 142 North avenue, or room 315 Babcock building. 5 29 6

FOR RENT—From June first, flat, six rooms, with improvements, at Mariners place. Inquire Joseph Lufburrow, 1116 West Front street.
5 29 tf

FOR RENT—Seven room house, 43 Jackson avenue; hot water heat, all improvements. Inquire 45 Jackson avenue, North Plainfield. 6 2 6

GOOD chance for desirable people, three furnished rooms with kitchen for summer months; very reasonable price. Address Desirable, care Press.
6 2 3

FOR RENT—Desk room. Enquire 116 North avenue. 5 31 tf

FLAT to let, 548 West Fifth St., 5 and 6 rooms and bath; $16 and $17. Apply 951 West Fifth street, 'Phone 407-W. 5 22 tf

TO LET—Flat, all improvements; janitor's service, corner Front street and Madison avenue. Inquire Fred Endress or janitor. 5 29 tf

FLATS to let; $30 per month; 46 Harmony street. Inquire 40 Somerset street. 3 29 tf

TO LET—Offices and apartments, Kresge building, West Front street, southern exposure. Charles H. Lyman & Son, 220 Park avenue.
5 12 tf

TO LET—Flat; corner flat of five large light rooms and bath; private hall. 438 Watchung avenue. Good stand for business. 5 3 tf

FIVE rooms to let; all improvements. Inquire 306 East Front St.
5 9 tf

TO LET—Two corner flats, private entrance and bath; steam heat. Apply Neuman Bros. 12 4 tf

HOUSES, $15; flats, $12 to $27; stores, $7 to $50. D. McInnes, 824 West Third street; Tel. 640-W.
11 14 tf

TO LET—Flat, 7 rooms; $14. Inquire, "The Paris," 140-144 West Front street. 4 10 tf

TO LET—Up-to-date flats, Jackson building. Inquire Janitor. 10 29 tf

NEW apartments to rent; all improvements. Apply 416 East Fifth street. 3 15 tf

TO LET—Handsome apartments; all improvements; central location, moderate rent. Inquire of P. C. Thomsen, 306 East Front street.
2 21 tf

TO LET—Half double house, seven rooms; improvements; centrally located. Neuman Bros. 2 3 tf

FINE large store to let, 38 and 40 Somerset street, now occupied by Standard Automobile and Tire Co. L. M. French. 1 20 tf

MOVING PICTURE OR STEREOPTICON SHEET FOR RENT; big enough for the largest hall. Apply Daily Press office. tf

FOR SALE—MORTGAGES.

FOR SALE—Second mortgage of $6,000, subject to first mortgage of $15,000, with good collateral bond of present owner on property corner Park and North avenues. Isaac P. Runyon, Room 7, Stirling Building.
5 22 tf

AUTOMOBILES FOR SALE.

FOR SALE—Electric runabout, in good condition. Apply 1[illegible] Watchung avenue. 6 4 3

Of Interest to Women and the Home

The Housewife's Daily Economy Calendar

By FRANCES MARSHALL

Economy of the Separate Coat.

This is the year of the separate coat—a style that is always welcomed by the woman who likes to wear thin frocks through the summer. It is an economical habit, too, or can be made into one. Carried to an extreme, of course, it is anything but economical; separate coats for motoring, tennis, walking and rain, afternoon coats and morning coats, garden coats and evening coats all cost money. But one coat, as an addition to the wardrobe of the economical housewife, is not expensive and makes the wearing of thin, inexpensive frocks for five or six months of the year possible.

Fashion's experts predict the return of the old top covert cloth coat—or a coat of a twilled material much like covert cloth. Of course, it will not be the huge box coat that was once in style and it will not be the long fitting coat that was later worn; it will be cut on modern lines, full about the waist and hips, tight at the bottom. It will be bulky, of course, but it will be durable.

Silk Coats.

Silk coats of various sorts will be more serviceable perhaps than any other for the woman with only one coat. Coats of colored taffeta, navy blue, royal blue, tan in all its shades, green, purple and black can all be worn with white wash frocks. Black and dark-colored taffeta and satin coats can be worn with frocks of any color. The silk coats are generally made to reach to the hips, although they are often made on cutaway lines. They are also made with belted waists and pleated, fitted or shirred peplums attached. The belts are either of leather—wide and stiff—or of silk.

There is a durable and beautiful material sold this year which goes under various trade names and is a sort of cotton velvet. It is expensive—several dollars a yard—but it is wide. It is made up into some very beautiful coats, in both brocaded and plain finish, for afternoon wear.

Lace and net coats are worn for evening, and some of them are very elaborate—one, a beaded net coat, is made three-quartrs length and one, of heavy ecru, is cut on kimono lines and gathered into a straight band about the hips.

(Copyright, 1913, by the McClure Newspaper Syndicate.)

Some Cookery Suggestions

FRESH FRUIT PUDDINGS.

LUNCHEON MENU.
Macaroni and Rice Soup.
Chicken Patties.
Potatoes and Spinach.
Rhubarb Pudding.
Cheese and Biscuits.

FRUIT that is not fresh enough to be attractive served au naturel may be utilized in the making of puddings.

Seasonable Dainties.

Strawberry Cottage Pudding.—One-third cupful of butter, one cupful of sugar, one egg, half a cupful of milk, one and three-quarter cupfuls of flour, two level teaspoonfuls of baking powder. Bake twenty-five minutes in a shallow pan. Cut in squares and serve with strawberries sprinkled with sugar and slightly mashed. Use cream sauce.

While rhubarb or pie plant is not really a fruit it is generally classed as such.

Rhubarb Pudding.—To make it put a few thin slices of lightly buttered bread in the bottom of a pudding dish. Moisten with boiling water; then put in a layer of rhubarb cut in small pieces. Sprinkle thickly with sugar and gratings of lemon peel, continuing in this order until the dish is full. Put a few lumps of butter on top and bake a golden brown. Serve hot or cold as preferred.

With Hard Sauce.

Cherry Batter Pudding.—Cherry batter pudding may be made of two cupfuls of milk, three and one-half cupfuls of flour, two heaping teaspoonfuls of baking powder, one tablespoonful of melted butter, one-half teaspoonful of salt, three eggs and two cupfuls of stoned cherries. Make a smooth batter of the milk, eggs and flour and add all the other ingredients, except the cherries. Drain the cherries, dredge them with flour and stir them into the paste. Butter and fill a pudding mold and bake until done. Serve the batter pudding with a hard sauce to which has been added a tablespoonful each of cherry and lemon juice.

A Spicy Pudding.

Apple Pudding.—Take four good sized apples, one tablespoonful of cornstarch, one cupful of cold water, one cupful of sugar, a small piece of butter, one teaspoonful of cinnamon, one cupful of flour, one teaspoonful of baking powder, one-half teaspoonful of salt, one tablespoonful of butter and one-half cupful of milk.

Peel, core and slice the apples fine and put in an enameled stewpan, then add sugar, dissolve cornstarch in water and pour over apples, then add cinnamon and butter to apples. Sift flour, salt and baking powder, add shortening and milk, mix to a soft dough. Roll to the size of stew pan and lay on top of apples. Cover tight with a lid that will not touch the dough after rising. Cook thirty minutes on top of stove. When done turn out in a large dish. This may be served with sauce or whipped cream.

Anna Thompson.

Daddy's Bedtime Story—

Whiskers Brothers Go Picnicking In the Woods.

Mr. Wolf Started Over the Bridge.

"THERE," said daddy; "I had a perfectly beautiful time with my pipe and book, and now you are coming here to make me work."

"No, no, daddy, dear, only to have you tell us a story!" Jack and Evelyn protested.

"Well, that's work for daddy," he replied, "but I will have to get busy.

"Well, once on a time three goats lived together on the edge of the woods. Their names were Billie Whiskers, Johnny Whiskers and Jimmie Whiskers. Billie Whiskers was the biggest and strongest; next came Johnny, while Jimmie was the youngest and liveliest.

"One day Jimmie Whiskers said: 'Let's go into the woods and have a picnic today. Nice grass grows up there on the mountain side.' So they started out.

"At first they kept together very well, but after awhile Jimmie got tired of walking along quietly with his brothers and began to frisk ahead.

"Jimmie had a lovely race. At last he came to a narrow bridge over a stream. The bridge was only a log thrown over.

"Jimmie was halfway over when he heard a yawn, and, looking up on the other side of the bridge, he saw Mr. Wolf coming out of his cave and licking his chops as if about to feast.

"'Come right over!' Mr. Wolf growled, and there was no mistaking what Mr. Wolf meant to do when Jimmie got to the other side.

"'Oh, won't you just wait a minute! My brother is right behind me. He is bigger and fatter than I am. I'm sure you'd rather have him for breakfast, Mr. Wolf,' Jimmie pleaded and backed off the log as quickly as he could on the side of the stream away from Mr. Wolf.

"When Johnny Whiskers came up and started across the bridge Mr. Wolf was still waiting at the other end of the log, looking, oh, so hungry!

"But Johnny also began to back off the log, saying: 'I think its my big brother you want to see. He's coming right behind me.'

"And just then Billie Whiskers came up. The minute he saw Mr. Wolf at the other end of the bridge he stopped.

"'Won't you come over and let us get acquainted?' Billie Whiskers said to Mr. Wolf.

"Mr. Wolf started over, thinking that now he would have the three goats to eat, but just as he got to the middle of the log Billie Whiskers lowered his head and butted as hard as he could at the log bridge. It rolled over, and Mr. Wolf rolled off and went down, plop! into the water that ran below, and the water washed him away miles and miles and gave him a good bath, the best Mr. Wolf had ever had, and the three goats started home. They thought they had picnicked enough for one day."

An Income While You're Sick and Hurt

$25.00 A Week

$5,600.00 Death Indemnity

ASK J. E. CURTIS

195 North Ave. 'Phone 1682

m w

The Daily Hint from Paris.

Photo Copyright, 1913, by Bettinger
Exclusive Copyright, 1913, New York Herald Company.

White moire with a new watermark pattern makes this new shaped skirt with its folds finishing in plaits at the waist line. The corsage is of white crepe chiffon over a chiffon lining and edged with crystal bead bands. Wide green charmeuse girdle. Maison Bernard.

FASHION HINT

By JUDIC CHOLLET

The low belted coat is a fashionable one for girls this summer, and it is most attractive. The illustration shows a coat of this kind that can be made either with or without a fancy collar, and with a straight or cutaway peplum it supplies all needs.

Wraps of this variety are made from ribbed silk and charmeuse satin, from serge, linen and pique. Black charmeuse satin would make a handsome coat with collar and cuffs of rose or blue satin.

FASHIONABLE SUMMER COAT.

For the twelve-year-old size the coat will require five and a half yards of material twenty-seven inches wide and one yard for collar and cuffs and two yards of plaited ruffling.

This May Manton pattern is cut in sizes for girls from ten to fourteen years of age. Send 10 cents to this office, giving number, 7875, and it will be promptly forwarded to you by mail. If in haste send an additional two cent stamp for letter postage. When ordering use coupon.

No..... Size.....

Name .....

Address .....

.....

CHILDREN'S DAY EXERCISES.

Children's Day exercises will be held at the Mt. Zion A. M. E. church on Sunday. At the morning service, Rev. W. H. Hicks, the pastor, will address the children and in the afternoon at 3 o'clock the final rehearsal will be held in the church. A special program will be given in the evening at 7:45 o'clock, by the Sunday-school, entitled, "The Master's Call." E. B. Maynard will have charge.

—Advertise in the Plainfield Daily Press. It pays.

For the Children

White Star Barry and Beautiful Lady.

© 1913, by American Press Association.

An apt illustration of "the long and the short of it" was furnished at the recent dog show in New York city. The largest dog in the exhibition was White Star Barry, a huge, good natured St. Bernard, and the smallest was named Beautiful Lady, a diminutive, smooth haired Pomeranian. When posed for their pictures the little dog wasn't knee high to her big companion. Indeed, she only succeeded in hiding one of his feet. But size isn't everything, and Beautiful Lady won a ribbon fully as large and gorgeous as that awarded to White Star Barry. They both are canines of high degree, with imposing pedigrees, showing their royal descent.

A Pocket Game.

This is an especially jolly indoor game to play when the weather forces you to stay indoors. All the boys empty their pockets and spread the contents on the table. There ought to be about twenty-five or thirty objects—pencils, jackknives, corks, strings, pebbles, nuts and a dozen other things. As soon as they are spread out the table is quickly covered with a cloth or one of the boys' coats. The boy who is the leader of the game makes a list of the objects on the table on a piece of paper, with a column marked off at the side of the paper headed with each boy's name.

Now he uncovers the table, giving the boys an opportunity to look for one minute by his watch at the objects, after which he covers them over again. Then he takes each boy separately and lets him whisper as many of the objects as he can remember, checking them off in the column on the paper next the boy's name.

The boy who remembers the greatest number of articles from the pockets wins the game.—Delineator.

Time to Get Up.

Mr. Jerndahl of Boston says that he has a cat that he wouldn't sell for anything in the world. All he hopes is that the cat will keep out of harm's way, because if it should be killed or get seriously hurt or sick he would have to buy an alarm clock. He says that he has trained the cat to wake him up at a certain hour every morning and that the cat never fails. But what do you suppose he does Sunday mornings, when he follows the custom of the country and sleeps late? Probably the Jerndahls put the cat out Saturday night.

Why Water Boils.

Water boils because 212 degrees of heat converts it into steam, which, passing off, still keeps it at 212 degrees, when the effort of the whole to escape at once is repressed by that which, in evaporating, equalizes the temperature and creates the ebullition of boiling. The capacity of water for heat varies, however, with the atmospheric pressure to which it is subjected. In Chile, high in the mountainous district, it boils at 196 degrees.

Candy In England.

In England children say "sweets" instead of "candy." When they do say "candy" they mean what you get in boxes at $1 a pound. But they prefer the words "sugar plum," even though there is no plum with the sugar. And they take the word "taffy" and make it into "toffee" and then give that strange name to butterscotch. Taffy was originally a kind of candy made of Tafia (East Indian) sugar or molasses and rum.

My Kitty's Lost.

My kitty's lost, and I don't know
Just where to look for him.
He's most all gray, but white as snow
Some places, too, so I
Have named him Spot.

But now he's lost! He's full of fun
And just as dear and sweet.
He used to play and romp and run
And fight his brother, too—
My pretty Spot!

He's surely lost! He never would
Desert me so, I'm sure.
He loved me, so he never could.
I hope he isn't dead—
Poor little Spot!

—Philadelphia Record.

—Accept all the luck that comes your way—but don't depend on its coming! If you want a job, advertise for it!

After the Wedding —the New Home

Will it be a genuinely happy home in which there is always the brightness and gladness of spring sunshine—a home whose walls frequently resound with laughter of congenial friends—a home in which the tide of joy and good-fellowship never ebbs?

But there never was such a home without music, the close companion of happiness and good cheer.

Shall *yours* be a *silent* home, or one in which good music gives the keynote of wholesome sociability?

The Pianola Piano

Makes Music Available to Every Home—New or Old

It conveys to you instantly the technical ability which the concert pianist spends years to acquire.

Unless you have seated yourself before a Pianola Player-piano and have actually *played* it you have no conception of the amazing perfection of these instruments. If you close your eyes and give your full attention to the hearing of your own playing, you will discover—perhaps to your complete astonishment—that you are actually producing music equal to anything you have heard off the concert stage.

The surprise is most complete if you have had the mistaken idea that the Pianola Piano is the same as other player-pianos.

The exclusive expression devices of the Pianola—the Metrostyle, the Themodist, the Graduated Accompaniment, the Automatic Sustaining Pedal—enable you to direct its wonderful technique with certainty and ease.

The cost of the genuine Pianola Piano is insignificant in comparison with its influence in the social life of your home—and the purchase price may be divided into very easy monthly payments if desired, which fact makes this marvelous instrument financially possible in almost every household.

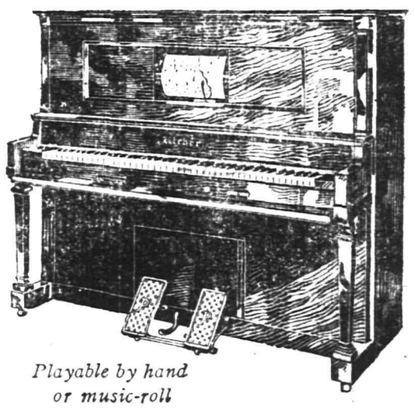

Playable by hand or music-roll

The genuine and only Pianola Pianos are the Steinway, Steck, Wheelock, Stuyvesant, Stroud and famous Weber

For Sale, in Manhattan, Only at Aeolian Hall
Prices from $550. Low Monthly Payments.

THE AEOLIAN CO., Aeolian Hall

Largest Manufacturers of Musical Instruments in the World

29-31-33 West 42nd St. NEW YORK Opposite Public Library

THE BIG DEPARTMENT STORE OF ELIZABETH

GOERKE-KIRCH CO.

Broad and West Jersey Sts., Elizabeth, N. J.

Main Line Cars Stop at the Door.

Mohairs

Mohairs are very much in evidence this season being used in all kinds of garments as well as for bathing suits; they are light and cool, wear well, shed the dust and are spotproof. We show an extensive collection here which will pay every woman to see.

50-INCH MOHAIR SICILIAN; in blue or black; for bathing suits and dresses; at, a yard.....59c

36-INCH MOHAIRS; in shadow stripe and pin stripe effects; at, a yard 45c

42-INCH GRAY MIXED MOHAIRS, at, a yard.....75c

45-INCH MOHAIRS; best Australian yarns; in navy and black; at, a yard 79c

42-INCH EXTRA FINE REVERSIBLE TURKISH MOHAIR; in black only; at, a yard....98c

WHITE AND COLORED RAMIE LINENS

We have just received a nice assortment of ramie dress linens that are now in greatest demand for summer wear; some plain and some in novelties; all offered at the most attractive prices.

RAMIE CRASH.
36 inches wide; for coat suits; nub effect; porous in construction, consequently cool for summer wear; comes also in natural color with black hairline stripes; a yard 50c

WHITE RAMIE LINEN.
45 inches wide; medium weight—a grade sold in most every store at 59c; our price, a yard....50c

45 inches wide; heavy quality with nub effect; at, a yard...69c

WHITE RAMIE.
36 inches wide; this grade is soft but very durable and much better than is usually sold at the price; at, a yard.....39c

WHITE LINEN.
2½ yards wide; used for all purposes such as sheets, dresses, suits, blouses, shirtwaits, dresser scarfs, bureau scarfs, shams and bed speads, yard $1.00

NATURAL LINEN SUITING.
27 inches; very fine, worth 25c; at, a yard 19c

36 inches; heavy quality; worth 35c, at 25c

36 inches; medium weight; worth 50c, at, a yard.....45c

36 inches; heavy weight; at, a yard 59c

TRY A PRESS WANT AD.

YES, INDEED, THESE TWO SHOULD BE GREAT FRIENDS

IN THE SPORTING SPOTLIGHT

"MAC" SAYS

Scholastic Baseball

Nothing has been head from the Plainfield High School ballists regarding their State championship aspirations of late and it is beginning to look as though that delegation had about relinquished its claim to the title honors. By calling off the Trenton, Rahway and Princeton High Schools the P. H. S. nine practically signified its intention of withdrawing from the race. The victory over Seton Hall "Prep" was a glorious one for the local school boys but that was not clean cut enough to satisfy the fans that the Plainfielders are really the superiors of the Seton Hall aggregation.

A hitch has presented itself in the Interscholastic League series between North Plainfield and Plainfield High Schools, the boys from this side of the brook having requested the boroughites to play the game scheduled for Parker Field next Saturday morning instead of the afternoon. To this the N. P. H. S. combination refuses to agree, several members of the team having business to attend to in the morning and it now looks like a case of either play in the afternoon or forfeit on the part of the P. H S. lads.

Leal's and North Plainfield meet again this afternoon in connection with the league. Without Nash it is doubtful whether the private school youngsters will be able to hold down the N. P. H. S. nine like they did P. H. S. last Friday.

City Baseball League

Gradually the City Baseball League is beginning to assume the appearance of a stellar organization and if the managers continue to bolster up their playing outfits as steadily as they have been doing in the past two weeks it is safe to say that the junior league will soon be on a playing par with the Central New Jersey organization.

Several of the managers have signed up old time playing stars of the real drawing kind and these veterans have done a whole lot toward steadying the younger performers. Before the season is over the league will probably assume the role of a semi-professional organization with many stars attached.

Rumor has it that George Ortlieb is about to join the Spicer team, of the City League. "Germany" Ortlieb has just returned from a spring training tour with the Lawrence team, of the New England League, and is in the best of condition to show to his best advantage on the mound.

Central New Jersey League.

Manager Bob Bogardus, of the Dunellen team, has one of the fastest organizations on the circuit and after taking three in a row, the Dunellen fans are satisfied that Bob has at last turned out a real pennant chaser whom none can beat. He believes in bolstering up his nine and is always on the war path scouring the country for stars who are running around without keepers.

As a battery, Kraft and Torpey, of Somerville, look like the real article. Jack Torpey is a receiver whom any moundsman can have confidence in and Eddie Kraft works with Jack in first-class style. After holding the Dunellenites hitless for five and one half innings Saturday afternoon Kraft was forced to accept defeat because of an excusable slipup on the part of second baseman Hickey.

Collegiate Circles.

Two athletes from this vicinity have been selected as leaders of college track teams for next season and both are well known to local sport followers having appeared here on a number of different occasions. "Rus" Lawrence, or Beatty as he is now dubbed, will captain Columbia next season and Harold L. Irving, of Westfield, a former Westfield High School star, will lead Wesleyan College track and field performers.

The defeat of Russell Lawrence Beatty in the Intercollegiate shot-put event came as a great surprise in collegiate circles. The burly Plainfielder was looked upon as a sure first place winner in this event but Whitney heaved the iron ball two inches further than did "Rus."

Russell Miller, winner of the Yale cup in the Plainfield High School graduating class of 1910, and son of Mr. and Mrs. Dudley S. Miller, of Union street, has been elected as president of the Intercollegiate Gymnastic Governing Board for next season. Miller's athletic prowess is well known in this city where he was a stellar performer as a school boy and last season as a member of the University of Pennsylvania track team, he was a star on the rings. He did not suffer a single defeat on the flying rings throughout the whole collegiate season and topped off his work by annexing the intercollegiate championship at the end of the season.

Jack Riffert, another former Plainfield High School athlete, who has been playing right field for the Swarthmore College nine, has returned to his home in Bound Brook and will play in the outfield during the summer for the semi-professional nine of that place.

Clarence Lawrence Beatty, a brother of the intercollegiate shot-put champion, is attending Syracuse University and is also winning laurels on the field. He is a high jumper, broad jumper and shot-putter.

—For quick results use Press want ads.

QUERIES, COMMENT AND ANSWERS

Sporting Editor:

Query—Is Cravath, of the Philadelphia team, a right or left handed batter?—W. V.

Answer—He is a right handed batter.

Sporting Editor:

Query—If a batter hits the ball in front of the plate and it bounds back and hits him while he is in the batter's box, is he out?—N. A. S.

Answer—The ball is a foul and the batter is not out. The batter is standing in foul territory while at the plate.

Sporting Editor:

Query—Kindly inform me what authority the captain has on a baseball team. Has he the placing of the players in their various positions?—G. H.

Answer—The manager generally arranges the lineup before the game and the captain looks after any changes after the game has been started.

Sporting Editor:

Query—Will you kindly tell me if drivers of automobiles in such races as the Vanderbilt cup ever leave their cars during the race? I am told that no driver who ever won one of the big races ever sat in his machine for the whole length of time.

Answer—As to whether any winner ever remained in his car during the whole race, I cannot say. Drivers, however, frequently find it necessary to leave their cars for the purpose of assisting in the making of repairs during the races.

Sporting Editor:

Query—Will you please answer the following question: Which is better and higher in the service and pays more, the field artillery or the coast artillery?—A. E. D.

Answer—Uncle Sam doesn't make distinction among those of equal rank who wear the uniform of his army, in any branch of the service, except, of course, that all have their pay raised as their term of service is lengthened.

Sporting Editor:

Query—What baseball game is played at Rutgers College during commencement week?—S. R. T.

Answer—Rutgers plays Stevens the annual game at Neilson Field, Saturday afternoon, June 14, in connection with the commencement festivities.

Sporting Editor:

Query—Kindly decide who wins in the following poker game: A straight flush or four aces?—F. S.

Answer—A straight flush.

RUNS SCORED IN THE THREE BIG LEAGUES.

	Saturday.	Sunday.	Monday.	Tuesday.	Wednesday.	Thursday.	Friday.	Totals.
NATIONAL.								
New York	3	4	..	5	..	..	..	12
Brooklyn	5	..	2	0	..	..	..	7
Philadelphia	2	..	6	..	..	..	..	8
Boston	3	..	4	2	..	..	..	9
Pittsburg	4	..	7	7	..	..	..	18
Cincinnati	14	1	..	1	..	..	..	16
St. Louis	2	2	..	3	..	..	..	7
Chicago	0	4	..	..	..	..	..	4
AMERICAN.								
New York	2	..	9	2	..	..	..	13
Boston	4	..	12	3	..	..	..	19
Philadelphia	12	..	13	7	..	..	..	32
Cleveland	5	9	..	8	..	..	..	22
Detroit	1	2	..	3	..	..	..	6
Chicago	3	0	..	2	..	..	..	5
St. Louis	4	10	..	2	..	..	..	16
Washington	5	..	7	3	..	..	..	15
INTERNATIONAL.								
Newark	11	3	4	6	..	..	..	24
Jersey City	2	3	8	8	..	..	..	20
Baltimore	5	3	11	9	..	..	..	28
Providence	4	1	5	1	..	..	..	11
Buffalo	5	5	1	0	..	..	..	11
Montreal	0	6	0	2	..	..	..	8
Toronto	3	..	1	2	..	..	..	6
Rochester	1	..	3	3	..	..	..	7

WITH THE BOXERS

Manager Jimmy Johnston is making arrangements to take his string of boxers to Australia.

George Unholz, brother of Rudy, the Boer scrapper, is coming to America to try his hand at the boxing

Since he landed in Australia, Harry Stone, the New York lightweight, has defeated Johnny Summers and Hock Keyes.

Gunboat Smith, who looks to be the class among the "hopes" at the present time, and Jim Flynn will clash in New York in two Weeks.

There is only one **WAY** to do business with and that is the right **WAY**.
Everything we handle is right in price and make.
Tires, Tubes, solid Tires, Greases, Oils and automobile supplies.
E. J. WAY
PLAINFIELD AUTO TIRE CO.
407 WATCHUNG AVE. :-: :-: TEL. 1980

NATIONAL LEAGUE RECORD.

	W.	L.	P. C.
Philadelphia	23	11	.676
New York	22	16	.579
Brooklyn	21	17	.553
Chicago	21	20	.512
Pittsburg	21	20	.512
St. Louis	19	24	.442
Boston	14	22	.389
Cincinnati	16	27	.372

Yesterday's Results.

New York, 5; St. Louis, 3.
Cincinnati, 1; Brooklyn, 0.
Pittsburg, 7; Boston, 2.

Games Today.

New York at St. Louis.
Brooklyn at Cincinnati.
Boston at Chicago.
Philadelphia at Pittsburg.

AMERICAN LEAGUE RECORD.

	W.	L.	P. C.
Philadelphia	31	10	.756
Cleveland	31	13	.705
Washington	23	19	.548
Chicago	24	21	.533
Boston	19	22	.463
Detroit	18	28	.391
St. Louis	19	30	.388
New York	9	31	.225

Yesterday's Results.

Cleveland, 8; New York, 2.
Boston, 3; Chicago, 2.
Philadelphia, 7; Detroit, 3.
Washington, 3; St. Louis, 2.

Games Today.

Cleveland at New York.
Chicago at Boston.
Detroit at Philadelphia.
St. Louis at Washington.

INTERNATIONAL LEAGUE RECORD.

	W.	L.	P. C.
Newark	27	18	.600
Buffalo	24	17	.585
Rochester	23	19	.546
Baltimore	22	21	.512
Providence	19	20	.487
Montreal	16	20	.444
Toronto	16	21	.432
Jersey City	14	25	.359

Yesterday's Results.

Newark, 6; Providence, 1.
Montreal, 2; Buffalo, 0.
Rochester, 3; Toronto, 2.
Baltimore, 9; Jersey City, 8.

Games Today.

Newark at Providence.
Jersey City at Baltimore.
Buffalo at Montreal.
Rochester at Toronto (2 games).

BASEBALL NOTES

Yale winning 18 games straight just about proves that the Elis are the class among college nines of 1913.

A young brother of "Smoky Joe" Wood, of the Red Sox, has joined the Brockton team, of the little old New England League.

Manager McGraw, of the Gaints, has signed Pitcher White and Catcher Mullaney, the star battery of the Georgetown University nine.

Thrailkill, Womack, Stuck, Snapp, Gutknecht, Killebrew and Fauroutte are a few of the names found in the line-ups of Kansas League teams.

Manager Charley Dooin, of the Phillies, took a mean slap at the Superbas, Pirates and Cubs, when he said that the Gaints are the only team he feared.

Otto Jordan, the old Brooklyn star and later pilot of the Atlanta Crackers, is managing the Valdosta (Ga.) team of the Empire State League.

It is not safe to tell any American League pitcher that Ty Cobb's eyesight is on the bling, when the batting averages show that Ty is hitting for .500 or better

The Filipino baseball team, which is to perform in this country this Summer, has a pitcher by the name of Jaropilla. That's a nice name for a shooter of the pill.

The Washington infield has been in a bad way this season. McBride, Gandil, Laporte and Morgan have all been injured at different times and forced to lay off the job.

Two old-time leaguers, Manager "Lefty" Davis, of the Winona team, and Manager Bob Unglaub, of the Minneapolis team, are leading the new Northern League in batting.

Boston bleacherites seem to delight in bawling out Bill Sweeney. Bill is playing as fine an all-around game as any man in the business and yet the bugs are not satisfied.

Leading the American Association in both club batting and club fielding doesn't seem to get the St. Paul team anything. The team has been resting in the second division nearly all season.

Milan, of Washington, who is leading the American League in base stealing, has stolen twice the number of bases as has Myers, of Boston, who is leading the National League in pilfered sacks.

DO BATTERS SOLVE PITCHERS' CURVES

New Fangled Deliveries Protect Most of the Moundsmen of Today.

Do batters do much outguessing in these days of splendid pitchers, armed with a host of newfangled curves? Many players believe they do; others think the contrary is true.

Fred Blanding, of the Cleveland Americans, is one of these. Fred doesn't see how a hitter can outguess the pitcher very much when the odds are so decidedly against him.

"Of course," says Fred, "there are some men like Cobb or Lajoie, for instance, that are enabled by some special sort of intuition to dope out what the pitcher is going to throw, but even they are wrong sometimes and made to look foolish in consequence. The other batters don't try it at all and only succeed when the pitcher has once in a great while forgotten to hide his ball."

Taken all in all one would think it a mighty hard job to guess a pitcher's next delivery. In the first place, the batter doesn't know who is giving the signal and is stopped right there from trying to outguess the pitcher. Not knowing who is giving the signs, he is naturally unable to see what is going to be thrown.

In the second place, all the best pitchers and most of the youngsters, even, have just one way of holding the ball, be it for a curve, spitter or fast one. In these cases, too, the ball is thrown the same way, with the same delivery. When all these odds are arrayed against the batsman it can be seen it is no cinch for him to solve the next ball served up to him.

Trying to dope out the various balls pitched has put many hitters in wrong. Sometimes they expect a fast one and are made to look foolish because it was a curve. Again they may wish to step into what they think is going to bend and nearly have their heads knocked off with a fast one. The best way to do seems to be to stand up there, not giving an inch, look them over well, pick out the best ones—speed, curve or spitter—and try to meet it squarely. It would seem that those who follow this method of procedure are more certain of amassing a fat average than those pursuing other tactics.

—For quick results use Press want ads.

—Advertise in the Daily Press.

DORFLINGER'S NEW PLAYER BADLY HURT

Teston Will Not Be Able to Join the Plainfield Team for Some Time to Come.

Playing on the Clinton avenue field Saturday afternoon, as a member of the Saurer team, of the City Baseball League, in the latter's contest with the Colored Giants, Leo Teston, the crack Bound Brook High School athlete, was severely injured. In the fourth inning Teston hit safely to the outfield and in his attempt to steal second dislocated his right knee just as he was about to slide into the base. He was carried off the field by his team-mates and attended by a physician, who pronounced a dislocation of the knee joint.

To date, not a single week-end has passed by but what some baseball player has been injured on local diamonds but the nature of the injuries this season have been unusually severe. Fully a dozen local players are under the doctors' care at the present time and in some instances they will not be able to get back into baseball within a year.

In a football game with the Rutgers Prep team in 1909, Teston, in attempting to get a forward pass, was blocked by Elmendorf, the Rutgers Prep quarterback, who fell heavily upon him and this resulted in a break in the knee cap. Saturday the old injury again evidenced itself due to the strain.

Manager Dorflinger, of the Plainfield Central League team, applied for permission to use Teston on his team at a recent meeting of the league and the Bound Brook star expected to join the Plainfielders next Saturday afternoon, when he was slated for a tryout in the left garden.

YOUNG EAGLES WON SECOND GAME IN THE NINTH ROUND

One run in the last inning broke a tie and gave the Young Eagles their second victory over the Young Giants at Dunellen yesterday afternoon. In the last round Huff got a hit and Bloomfield threw wild to first, Huff taking second base. He later stole third and scored on Mundy's neat sacrifice. The final score was 3 to 2.

The score:

GIANTS.

	R.	H.
J. Brown, c.	0	0
E. Russell, 3b.	0	0
R. Johnson, 1b.	0	0
J. Case, p.	2	2
H. Bloomfield, 2b.	0	1
M. Forgash, ss.	0	0
F. Hannon, lf.	0	0
K. Post	0	0
W. Brown	0	0
	2	3

EAGLES.

	R.	H.
J. Doyle, lf.	0	1
J. Maier, 3b.	0	1
J. Greenhalgh, cf.	0	0
J. Zink, rf.	1	0
L. Snyderwin, ss.	1	1
W. Huff, 2b.	1	1
W. Mundy, c.	0	1
Moxeneck, p.	0	1
Shaw, 1b.	0	1
	3	7

Score by innings:

Young Giants	0 0 0 1 0 0 1 0 0	2
Young Eagles	0 2 0 0 0 0 0 0 1	3

Summary—Two base hits, Case, Moxeneck; sacrifice hits, Huff 2; double plays, Huff to Shaw; struck out, by Case 7, by Moxeneck 10; time of game 1:50.

FIRST BAPTISTS WANT GAME.

Manager Egbert Fountain, of the First Baptist Sunday-school League baseball team, has next Saturday afternoon open and he would like to arrange a game with some local aggregation for that time. Address him at 936 West Seventh street, 'phone 659-R.

BASEBALL RULES SIXTY YEARS AGO

Original Regulations Would Not Fill One Page of Present Baseball Guide.

It will, no doubt, be interesting to the baseball fans of today to compare some of the rules of sixty-five years ago to those of the present time. When the rules were first framed, about 1845, they would not fill one page of the baseball guide of today.

The Knickerbocker Club, of New York city, was the first one organized to play the now national game of baseball, and this was the one from which the succeeding clubs derived their rules of playing. The organization bears the date of September 23, 1845, when playing rules were adopted which are given below and present a curious contrast to those now in vogue.

1.—The bases shall be from "home" to second base, 42 paces; from first to third base, 42 paces, equal distance.

2.—The game to consist of 21 counts or aces; but at the conclusion an equal number of hands must be played.

3—The ball must be pitched, and not thrown, for the bat.

4—A ball knocked out of the field or outside the range of the first or third base, is a foul.

5—Three balls being struck at and missed and the last one caught, is a hand out; if not caught, is considered fair and the striker bound to run.

6—If a ball be struck, or tipped and caught, either flying or on the first bound, it is a hand out.

7—A player running the base shall be out if the ball is in the hands of an adversary on the base, or the runner is touched with it before he makes his base; it being understood that in no instance is a ball to be thrown at him.

8—A player running who shall prevent an adversary from catching or getting the ball before making his base is a hand out.

9—Three hands out, all out.

10—Players must take their strike in regular turn.

11—All disputes and differences relative to the game to be decided by the umpire, from which there is no appeal.

12—No ace or base can be made on a foul strike.

13—A runner cannot be put out in making one base when a balk line is made by the pitcher.

14—But one base allowed when a ball brounds out of the field when struck.

LOCAL GOLFERS OUT FOR STATE TITLE

Six Representatives of P. C. C. Have Entered New Jersey Tourney.

Just 100 golfers have entered for the fourteenth annual championship tournament of the New Jersey Association, beginning tomorrow morning at Baltusrol. The list has never been better or bigger and included in the entries are a half dozen golfers who will compete under the colors of the Plainfield Country Club. Every golfer of any particular standing in the State has filed his application to tee off and the following clubs will have representatives on hand to up-

A Sale of Men's Clothing Of Interest to Every Man

Opening Thursday, June 5, in

The John Wanamaker Store

6245 Men's Suits Selected From 30,000

All seasonable fabrics, all sizes from 31 to 50 stout, over 500 patterns to choose from, all the suits brand new offered at these prices:

2407 Suits	*$30 to $45 grades*	*$23.50*
1901 Suits	*$25, $30 and $35 grades*	*$18.50*
	All Sold in the Regular Clothing Store, Main Floor, New Building.	
1074 Suits	*$22 to $27 grades*	*$15.50*
504 Suits	*$20, $22 and $25 grades*	*$13.50*
359 Suits	*$15, $18 and $20 grades*	*$11.50*
	Sold in the New Store For Men, Broadway and Eighth St.	
6245 Total		

More than 500 patterns are here to choose from—averaging only twelve suits to a pattern—you won't meet your own suit everywhere.

Every good kind of pure, all-wool seasonable fabric is represented.

Styles are for business and country wear, embracing the plain sack, lounge and Norfolk coats.

Coats are half-lined, quarter-lined and full-lined; many with silk.

All the suits are brand-new this season, many of them just out of the tailors' hands.

THE REASON

Factory difficulties and a cold wet spring, resulting in cancelled orders and accumulation of stocks on manufacturers' hands.

And then the proposed tariff changes, which urge manufacturers to dispose of their heavy stocks at any cost.

Why at Wanamaker's Only?

Because this is one of the few Clothing Stores whose increasing business, notwithstanding adverse trade conditions, has diminished its regular stocks to a point where it can go into this favorable market and take advantage of the conditions.

Free delivery on all these suits within 150 miles of New York City

JOHN WANAMAKER

Broadway at Ninth Street, New York

(Astor Place Subway Station)

HAVE YOU PURCHASED YOUR

Seeds, Fertilizers, Garden Tools, Lawn Mowers and Tools?

If not we are sure that we have the goods that will satisfy.

Are you protected from the germ laden **FLY?** If not we can supply you with Netting and Screens.

RED SEAL CELLS are the best for automobiles and the prices cannot be equalled.

Ready **MIXED PAINT,** Oils and Brushes for high grade work.

WIRE for Poultry Yards and fences.

Do not neglect the kitchen when we carry a full line of the best utensils.

Gayle Hardware Co.

'Phone 398 Front Street and Park Avenue

General Hardware and Housefurnishings

CUT THIS OUT.

THE GREAT $4,000.00 SUBSCRIPTION CONTEST OF

THE PLAINFIELD PRESS GOOD FOR 25 VOTES

CANDIDATE .....

ADDRESS .....

DISTRICT NO. .....

This Coupon when neatly clipped out, with the name and address properly filled in and brought or sent to the Contest Department of The Plainfield Press, will count for as many votes as printed above.

NOT GOOD AFTER JUNE 18TH

TRY A PRESS WANT AD.

PICTURE YOURSELF

Wearing anything but a Straw Ha at this time of the year. Comfort and appearance demand something lighter than a Derby. Out line of Straw Hats offers every opportunity for a pleasing selection. They are the very latest in style, price **$1.50, $1.75 and $2.00.** Genuine Panamas too, price **$5.00.** Bleaching and reblocking a specialty.

Milton H. Hinchcliff

Soft Hat Manufacturer and Renovator.

132 NORTH AVE.

10 12 tf w-f

VAIL

JEWELER and OPTICIAN.

236 Park Avenue

OPPOSITE NORTH AVENUE.

HARDWOOD FLOORING

PARQUETRY

OLD FLOORS REFINISHED.

GEO. E. WATT

150 North Ave. Tel. 332-W.

hold their standing, the Plainfield Country Club, Baltusrol, Essex County Country Club, Morris County Golf Club, Forest Hill Club, Country Club of Atlantic City, Country Club of Glen Ridge, Elizabeth Suburban Club, Cranford Golf Club, Hackensack Golf Club, Deal Golf and Country Club, Montclair Golf Club, Princeton Golf Club, Madison Golf Club, Canoe Brook Country Club, Englewood Country Club, Yountakak Country Club, and Upper Montclair Club.

The Plainfield Country Club will be headed by Will T. Glenney and will consist of the following players: H. D. Hibbard, R. S. Rowland, J. Whitney Baker and T. S Wheeler.

ORTLIEB MAY TWIRL AS A CITY LEAGUER

Spicer Manager on the Trail of Former Westfield Pitcher.

Owing to business, Rufus Larew has resigned as manager of the Spicer baseball team and he will be succeeded by the well known local association football player, Herbert Reeves, better known as "Banty" Reeves, the English cricket and football player. Mr. Reeves has had a world of experience in all lines of sports, and should prove to be one of the best baseball managers in the State, as he has already gathered together one of the fastest local ball teams that has been seen here for some time, and expects to take next Saturday's game from the fast Royal Giants.

He has his eyes on a Westfielder who is home on a visit and on the Spicer roster George Ortleib's name will be found next Saturday.

ABOYEUR WINS DERBY BUT ONLY BY A FLUKE

Epsom Downs, England, June 4—Before a great crowd, on a fast track and under ideal weather conditions, the historic Derby, the greatest horse race held in England, was won today on a fluke by Aboyeur. Craiganour one of the favorites, finished first, and was announced the winner in the first bulletins sent out, but was later disqualified for fouling. Aboyeur was second and was awarded the race, with Louvois, second; Great Sport, third, and Nimbus, fourth.

—Advertise in the Plainfield Daily Press. It pays.

COMPENSATION

Jack, the hodman, scratched his wrist,
Scratched it with a scaffold's splinter;
On the Compensation list;
Resting till next winter.

On a job at Maiden Vale,
With his hammer, Green the plumber
Hit the wrong nail (finger nail),
Resting till next summer.

If you are not insured, go right to the telephone, call No. 205, and we will arrange to protect you from this minute.

GEO. M. CLARKE CO.

Babcock Bldg. Tel. 205 Plainfield.

Real Estate—Loans—Rents.

INSURANCE OF ALL KINDS.

Arrival and Departure of Mails At Plainfield Postoffice

February 1, 1913.

NEW YORK MAILS. Arrive—5:30, 8:00, 8:40, 11:45 a. m., 1:30, 2:30, 5:00, 5:30, 8:30 p. m., 12 midnight. Close—6:30, 8:00, 9:00, 10:45 a. m., 12 noon, 2:00, 3:50, 5:50, 7:45, 9:00 p. m.
SOMERVILLE AND EASTON. Arrive—8:40, 10:00 a. m., 12:30, 3:15 and 7:00 p. m. Close—6:30, 8:00 a. m., 1:30, 4:30 p. m.
PHILADELPHIA—Direct. Arrive—5:30, 8:00, 9:40, 11:45 a. m., 12:30, 2:30, 7:00 p. m. Close—6:30, 11:30 a. m., 1:30, 7:00, 9:00 p. m.
THROUGH FAST MAIL FOR EAST Close—12 noon, 2:00, 3:50, 5:50 p. m.
DIRECT THROUGH FAST MAIL FOR WEST. Close—6:30, 11:30 a. m., 1:30 5:00 and 9:00 p. m.
DIRECT SOUTHERN MAILS. Close—6:30 a. m., 1:30, 7:00 and 9:00 p. m.
PENNSYLVANIA. West of Easton. Close—6:30 a. m., 1:30, 5:00, 7:00 p. m.
ELIZABETH—Direct. Arrive—5:30, 8:40 a. m., 1:30, 2:00, 5:30 p. m. Close—8:00, 9:00 a. m., 12 noon, 2:00, 5:50, 9:00 p. m.
NEWARK—Direct. Arrive—5:30, 8:45 a. m., 1:30, 2:30, 5:30 p. m. Close—6:30, 8:00, 9:00 a. m., 12 noon, 2:00, 3:50, 5:30, 5:50, 9:00 p. m.
WATCHUNG. Arrive—1:00, 6:45 p. m Close—9:00 a. m., 2:30 p. m.
WARRENVILLE. Arrive—1:00 p. m. Close—9:00 a. m.,
SUNDAY MAILS. Office open from 9:30 to 10:30 a. m.
Mail closes at 6:15 p. m.

E. H. BIRD, P. M.

FOR QUALITY AND FLAVOR

you will find our "Waldorf" Canned Goods are unexcelled. Tomatoes, String Beans, Peas, Corn, Asparagus, etc., that will please your taste. Reasonable prices—Prompt Deliveries.

W. W. Dunn

THE PARK GROCER

Duer Street and Lincoln Place.

Minute "Movies" of the News Right Off the Reel

Andrew Anderson, a trolley conductor at Ellicott City, Md., found a package containing $550 cash and $4,000 in certified checks and left it "at the office." The excited owner claimed it an hour later and gave the conductor 50 cents.

The American Can company reports a new demand for small tin cans from Africa, where the natives use them as earrings. The company says it made 2,000,000,000 common tin cans last year and some million "specials." Also it figures its year's output, if placed end to end, would reach six times around the earth.

Mrs. Emma Driver, who toured the country for years as a "bearded and fat lady," is dead at Brunswick, Me. Tipping the scales at 507 pounds, Mrs. Driver had a waist line two inches greater than her height, which was five feet six inches. She also wore a full beard. She was forty-seven years old.

The Countess of Cowper, who died recently at Cannes, had a peculiar funeral at Hertingfordbury, England. The coffin was taken to the church on a timber wagon drawn by two farm horses, and the white pall over the casket was made out of her wedding robe.

Uncle Sam has given Cupid a rap, as far as army nurses go. Nurses who leave the service to get married will have the sum expended in carrying them to their post deducted from salary due. In other words, travel allowance depends on full three year service.

Judge Carpenter of the United States court in Chicago has refused naturalization papers to William Krunig, who, when asked who is "chief executive of the country," replied, "Kaiser Roosevelt."

Entering the parlor of her flooded home at Rosston, Pa., as the waters subsided, Mrs. Catharine Reiter found a twenty inch catfish, still alive, entangled in the ornamental work of the gas chandelier.

KNOWS MUCH AT FIVE YEARS.

St. Louis Child Becomes a Prodigy Under Father's Direction.

Wanetta Haverstick of St. Louis, who recently passed her fifth birthday, has become a prodigy in the last few months. At four and a half years of age she was perhaps a little brighter, but certainly knew no more, than the average child of that age.

Her father, Dr. G. W. Haverstick formerly a lecturer at the Physicians' and Surgeons' hospital of St. Louis, recalled that he had once been interested in the word method of instructing children. He tried this system with Wanetta.

In the first six months under the system she mastered the first grade reader, gathered a more comprehensive knowledge of geography than the average child has at twelve years, learned much about physiology, began to take an interest in politics and became so well versed in the Bible that she was excluded from the Sunday school class containing children of her age.

DEAD, SINGS FOR THE DEAD.

Voice Stilled Two Years Is Revived by Phonograph.

When the funeral of Caton L. Decker took place recently at Orange, N. J., one of the songs was sung by Decker's friend, W. Stanley Grimsted, who had been dead two years.

Grimsted was a professional singer and was known on the stage as Frank Stanley. Decker also was a singer, and he and Grimsted frequently sang together, one of their favorite songs being "Face to Face."

Grimsted made a solo record of that song, and Decker preserved it. Just before he died he requested that the record be played at his funeral. The request was complied with, and the mourners sat in awe while the dead chanted for the dead.

Famous Cruiser Remodeled.

The second class cruiser Baltimore, which took part in the battle of Manila bay, is to be converted into a mine depot and transport ship. The Baltimore was authorized in 1886 and was one of the first big cruisers built for the new navy.

HAMILTON IS CHEERED BY LUKE'S POEM OF HOPE

CHEER UP.

We've had our time of flood and gloom;
We've neared the awful doors of doom,
And some have entered in,
But now the sun of hope peeps out,
Old trouble we can put to rout,
So grin, gosh dern it, grin!

—Luke McLuke.

The above words of cheer contained in the Cincinnati Enquirer probably have done more toward bringing encouragement to the misery and grief stricken people of Hamilton than anything else.

Printed on a board twenty feet high and fifteen feet wide, the little poem was hung up in front of the Rentschler building, and hundreds of Hamiltonians gathered about it, all going away with a flash of new hope on their faces.

—Don't try to find permanent storage room for something you may never use again—but use a Press "For Sale" ad!

WOULD HAVE PEDIGREES OF ALL ALIENS SEARCHED.

Professor Tells of Ills of Heredity, Cites Instances.

The family tree of every immigrant should be thoroughly investigated before admission into the country, says Professor Carrie M. Derrick, M. A., an authority on biology and social reform. While lecturing on the subject in Montreal she pointed out specific cases of the feeble minded and degenerate propagating their species, delineating the pedigrees of whole families of degenerates.

Professor Derrick instanced the familiar example of the Jukes family, which was descended from Max Jukes, a drunken and lazy wastrel, who in 1770 married a woman who was the mother of criminals. Of later descendants 300 had died in poorhouses, many had been feeble minded, and there had been 300 cases of infantile mortality. The Jukes family had cost the state altogether $1,250,000. Contrasted with this was the family of Jonathan Edwards, who also married in 1770 and became the ancestor of a long line of clergy, physicians, college professors, distinguished army and navy officers and good women.

Miss Derrick attacked the modern theory that education and good environment have redeeming effects on character. With the aid of another tree—that of a prominent New Jersey family—she showed how the scion of a good family who ran wild in his youth became the ancestor of feeble minded descendants and alcoholics by wedding a feeble minded woman. By his second marriage to a normal woman, however, he had another family, whose descendants were good and useful people, many of them distinguished, with only two alcoholics in several generations.

INVENTS NARCOTIC BULLET.

New Missile Puts Victim to Sleep—Inflicts No Pain.

United States army officials are experimenting with an invention of Alexander F. Humphrey, a patternmaker, of Pittsburgh that may revolutionize warfare, big game hunting, policing and every line of work in which bullets play a part.

"Narcotic bullet" describes the invention in a word.

In his sleep producing missile Humphrey uses a minute particle of morphia. The drug is carried in tiny wells in the steel jacket of the regulation army bullet. Humphrey asserts that it in nowise interferes with the effectiveness of the missile.

"The soldier receiving a slight flesh wound from the new bullet," said Mr. Humphrey, "fights no more that day. He calmly stretches himself on the ground and goes to sleep. The man receiving a serious wound suffers no agony, as the narcotic from the bullet is absorbed by his system and he is insensible to pain before he reaches the hospital. The man whose wound is mortal sleeps away his last hours, thus doing away with the most of the battlefield horror.

"The fleeing burglar is shot in the arm, runs forward a short distance, stretches himself on the sidewalk, and all the policeman has to do is summon an ambulance and take him away."

SURGEONS 6,000 YEARS AGO.

Physician Describes Discoveries Made In Egypt.

Dr. F. M. Sandwith, consulting surgeon to the khedive, lecturing at Kensington town hall in London recently, said the first surgeon of whom he could find any record lived at the time of the fifth Egyptian dynasty and must have been court doctor to the Pharaoh some 4,000 years before Christ.

The first surgical implements of which anything was known, said Dr. Sandwith, were splints found in the Nubian desert. In one place a graveyard was found, and here were remains of bodies with fractured limbs that had been set with bark splints. One was a right thigh bone that had been broken and was still held in position by a workmanlike splint and bandages. All the knots were true reef knots, and the wrappings showed how the strips of palm fiber cloth were set just as a good surgeon would set them nowadays, so as to use the full strength of the fabric.

In other cases, said Dr. Sandwith, bodies were found with compound fractures where the broken ends of the bone had broken through the skin. Death seemed to have come very quickly after an accident of this kind, for no trace of healing of the bones was to be found.

WOULD PROHIBIT NEW HATS.

Unique Penalty Urged For Wearing of Odd Headgear.

Because his view was obstructed by the hats of women when he attended Easter church services Senator H. W. Brelsford of Austin, Tex., introduced a bill in the legislature making it unlawful for any female to wear in church or any public gathering any hat or headdress having a crown or any ornament exceeding two inches in height or a brim more than four inches wide.

The penalty provision reads: "Any person who shall violate the provisions of this act shall be guilty of a misdemeanor and upon conviction shall be deprived of the privilege of purchasing any new hat for a period of three years and then only be allowed to purchase one costing less than $2 and to be be of uniform design, cost and ornamentation."

—Advertise in the Plainfield Daily Press. It pays.

—For quick results use Press want ads.

SUMMER HOSPITALITY

These are the days when your guests will appreciate a nice cold bottle of delicious, refreshing

Bartholomay Rochester Rienzi Beer

It's a highly satisfying, thirst-quenching beverage that spreads an atmosphere of cheerfulness over the social gathering.

Phone your order for a case to

Henry Haurand

Plainfield, N. J.

Phone 229.

COAL DEALERS.

TenEyck & Harris

Dealers in LEHIGH VALLEY COAL.

Office Rowley's Drug Store, 216 W. Front St. Tel. 2081-J-2.

TenEyck & Kelley

COAL

141 South Ave. Tel. 1155

R. L. CLINE

(Successor to C. H. Rugg & Co.)

BEST LEHIGH VALLEY COAL.

Yard and office 432 W. 3d St. Tel. 93

N. MEYERS & SONS

COAL

COKE AND WOOD

Office tel. 1152-w. 121 Watchung Av.

Yard tel. 1911-w

4th and Washington Sts.

PAINTERS AND DECORATORS.

AGENTS FOR

LIKE TILE

The Sanitary Wall Covering

WOOD KRUSTA

AOROCHROME WASHABLE WALL DECORATION.

Interior Decoration a Specialty.

Woolston & Buckle

Painters and Decorators,

145 NORTH AVENUE.

STOP---LOOK---LISTEN

You'll hear the birds singing and everywhere you'll see signs of spring, reminding you it's TIME TO PAINT. Let me give you an estimate.

JAMES C. HANSEN

DECORATOR AND PAINTER.

Dealer in Wallpaper, Paints, Oils, Glass, etc.

Distributor for

John W. Masury & Sons'

Pure Colors, Ready Mixed Paints, etc.

141 East Front St. Tel. 346.

NEW JERSEY CENTRAL

TRAINS LEAVE PLAINFIELD

For New York—2.10, 3.41, 5.08, 5.41, 5.52, 6.27, 6.55, 7.22, 7.26, 7.44, 7.41, 7.55, 7.58, 8.12, 8.20, 8.26, 8.43, 9.29, 9.53, 10.20, 11.20, 11.52 a. m., 12.28, 12.58, 1.44, 2.39, 2.55, 3.22, 4.01, 4.12, 4.36, 5.29, 6.18, 6.45, 7.41, 8.27, 9.27, 9.30, 10.15, 10.36, 11.43 p. m. Sunday—2.10, 3.41, 5.41, 7.23, 7.58, 8.52, 9.34, 9.40, 10.37, 11.52 a. m., 12.33, 12.58, 1.28, 2.06, 2.29, 2.55, 3.17, 4.29, 5.34, 6.57, 7.14, 8.13, 8.27, 8.35, 9.42, 10.28, 10.36 p. m.

For Newark—5.08, 6.27, (7.05 through train to Newark), 7.41, 8.36, 9.29, 10.20, 11.20 a. m., 12.28, 1.44, 2.39, 2.55, 4.12, 4.36, 5.39, 6.18, 7.41, 8.27, 9.30, 10.36 p. m. Sunday—7.23, 8.52, 9.34, 10.37 a. m., 12.28, 1.28, 2.55, 3.17, 4.29, 5.34, 7.14, 8.13, 8.35, 9.42, 10.36 p. m.

For Easton, Bethlehem, Allentown and Mauch Chunk—5.18, *8.17, 9.49, 11.19 a. m., 2.00, xx5.43, (6.59 p. m., Easton only). Sunday—5.19, 10.24 a. m., 1.58, xx5.43, 7.05 p. m.

For Wilkesbarre and Scranton—5.18, 9.49 a. m., 5.43 p. m. Sunday—5.19, 10.24 a. m., 5.43 p. m.

For Long Branch and Asbury Park, etc.—3.41, 7.05, 11.20 a. m., 12.28, 3.22, 4.01, 4.36, 5.39, 7.41, 11.43 p. m. Sunday—8.52 a. m., (2.09 Red Bank only), 3.17, 8.35 p. m.

For Atlantic City—3.41, 9.29 a. m., (12.28 Saturdays only), 3.22. Sunday—9.40 a. m., 2.09 p. m.

For Philadelphia—6.42, 7.39, 8.45, 10.43, 11.53 a. m., 12.42, 1.22, 2.45, 5.13, 6.44, 8.47, 9.46, 10.48 p. m., 1.20 a. m. Sunday—8.45, 9.56, 10.43, 11.41 a. m., 12.42, 1.44, 2.45, 3.42, 4.38, 4.55, 6.38, 6.44, 8.47, 9.46, 10.54, 11.54 p. m., 1.20 a. m.

For Baltimore and Washington. Daily—7.45, 10.45 a. m., 12.42, 2.45, 6.44 p. m.

xxExcept Easton and Bethlehem.

*Except Mauch Chunk. 5 25 13

PLAINFIELD WINDOW CLEANING CO.

M. MERSTRICH, Prop.

Stores, Offices, Private Residences, New Buildings Cleansed, Scrubbed and Oiled.

Office, 121 Liberty St. Tel. 1045-W.

Store Closes Saturday at 9 P. M. Others Days 5:30.

L. S. Plaut & Co.

BEE HIVE New Jersey's Shopping Centre NEWARK

Mail and Phone Orders Receive Prompt and Careful Attention.

REMARKABLE SALE CLOTH SUITS

In Many Instances Less Than Half Price

We will not consider the regular price in connection with this advertisement. We have decided to clean up 200 suits at $10.00, $15.00 and $20, and in many instances you get them at half price. There are sizes for women, 34 to 42, and misses 14, 16, 18, and some for the junior girls in sizes 12, 15, 17; Balkan blouse, regular blouse, coat models, trimmed back or plain; not a suit that was not bought for this season's wear; navy, some black, tan, Copenhagen, brown and other shades.

Reg. $16.50 to $20 Cloth Suits, to go for **$10**

Reg. $25.00 to $30 Cloth Suits, to go for **$15**

Reg. $30.00 to $39.50 Cloth Suits to go for **$20**

ONE GREAT BIG SPECIAL IN WOMEN'S COATS

Regular $25, $30 and $35—An accumulation of about 150 coats that have sold all season at $25, $30 and $35, and in the lot are coats of every size and taste and occasion and almost every fabric; ratine, eponge, moire, serge, diagonal, cheviot, bedford cords, mistrel, poplin, chinchilla, sport coats; full length coats; ¾ cutaway coats, all lined coats, ½ lined coats, unlined coats, plain colors, navy, tan, black, gray, stripes, checks, plaids, steamer or auto coats; at **17.50**

DAINTY, NEW LINGERIE DRESSES

Any Dress in This Lot Could Readily be Sold at $6 to $7.

And at either price the value would be good—but we know there is no advertising like a bargain; Webster defines a bargain as an advantageous transaction and this is that. Advantageous to you; three styles in white lace or embroidery trimmed; then there are white ground tissues with stripes or figures, some pure linens and voiles; not a dress in the lot not worth $6.00 and many worth more; women's and misses' sizes; at..... **4.39**

Prompt and careful deliveries made by our own wagons

L. S. Plaut & Co., 711 to 721 Broad St., Newark, N. J.

THE FORUM.

Editors, Plainfield Daily Press:

In your issue of Tuesday, May 20 there appeared an article by Hugh F. Fox, secretary of the U. S. Brewers' Association, in which he states that "We have not contributed any money directly or indirectly to their cause--referring to the Anti-Suffragists--nor have we been asked to do so, though we have had appeals from the other side." Will Mr. Fox kindly state by whom, and when these appeals were made? Whether from individuals, State or National organizations?

You have already published the circular of the Michigan Anti-Suffragists sent out and paid for by the Macomb Co. Retail Liquor Dealers' Association according to their own showing. The following Michigan press opinions confirm the statements of Miss Milholland, Rev. Anna Shaw and a score of others who worked in the Michigan campaign:

Detroit Journal.

The fight was made throughout the State by liquor interests. They are the only opponents of suffrage who have any object in making an intense campaign. They made it—an intense and thorough campaign.

Kalamazoo Gazette.

Last fall local liquor dealers vigorously denied any connection with the fight against the women, but this spring they all but openly boasted of it. . . . There is no doubt that thousands of dollars were sent into the State by outside liquor organizations, and it was this "barrel of slush" that, more than any other one thing, compassed the undoing of the suffragists.

Port Huron Times-Herald.

There is no denying the fact that the liquor interests took a prominent part in the defeat of suffrage. The saloon men saw State-wide prohibition staring them in the face if the suffrage movement was successful in Michigan. They worked openly against it, and contributed largely to its defeat.

Lansing State Journal.

With unlimited means at their command, the liquor interests flooded Michigan with misleading literature, and, under the cloak of the Anti-Suffrage Association, composed of well-known Michigan citizens, worked deadly harm.

Detroit Times.

The defeat of woman suffrage in Michigan is an easy thing to explain.

While the forces of the "antis" were better organized than they were last fall, with plenty of money from the sale of beer and whiskey to finance opposition that was open, the handicap put upon a just cause by the sadly mistaken women across the water made the case quite hopeless.

The Times has contended for years that woman is entitled to vote, and is still of that opinion, and is enlisted for the fight that will go on.

Its opinions are not to be changed by votes brought about by the use of brewery and saloon money and brewery and saloon controlled votes.

Mr. Fox also says, "Incidentally, we may say that the large vote cast by the women of Colorado against prohibition, and by the women of San Francisco and Los Angeles in favor of the continuance of the license policy, indicates that women can be trusted to use good judgment on such issues when they are discussed fairly upon their merits." A woman in Colorado writing to her nephew makes this statement, "Of course we all hoped that there were enough good men in Colorado to aid the women in making the State dry, but when one considers that the voting men in the State outnumber the women by nearly 60,000, and remembers the large foreign element among certain classes of people—miners for instance—a defeat of 20,000 does not seem so discouraging. The women of Colorado are wasting no time in tears, but are already in fighting armor for the next battle with the enemy, and next time doubtless the drys will win."

MRS. MARY DAVIS TOMLINSON,
President of the Woman's Christian Temperance Union.

BEST NEWSPAPER READ.

It is seldom that there comes to us a paper we can praise as wholesome and clean in every respect, but "The Philadelphia Sunday Record" certainly deserves its title as "the greatest home newspaper of all." It has feature pages for every member of the family. We were surprised at the variety and scope of its articles. The best artists and authors each week contribute some of the work that has made them famous. The story that interested us the most concerned an old barn near here that we used to play around so many years ago that we are ashamed to tell. It is just this clean, human interest touch that makes "The Philadelphia Sunday Record" a favorite everywhere, particularly in the country. Best of all, it costs only three cents. You had better do as we did—order next Sunday's copy today and be sure of getting it.

SEEKING TO FREE SLAYER.

Frankfort, Ky., June 4.—The State Prison Commission today took up for consideration an application for the parole of Henry E. Youtsey, serving a life sentence for alleged participation in the assassination of William Goebel, the Democratic contestant for governor of Kentucky, who was shot down in the State House yard in this city, February 3, 1900.

OUR

Literary Magazine

FOR JUNE

Be Sure and Get It With This Paper Saturday, June 7th

James Oliver Curwood, the Noted Arctic Traveler, Begins a Powerful Story of the Northwest in This Unusually Attractive Number.

Berton Braley

POUND FOR POUND
By JAMES OLIVER CURWOOD
This is one of the best stories that this famous author has ever written.
Illustrated by Anton Otto Fischer

AN ADVENTURE ON THE AMBER JACK
By J. W. MULLER
There is a laugh in every line of this truly humorous story.
Illustrated by Raymond Thayer.

MOTOR GIRL COVER IN THREE COLORS
By J. KNOWLES HARE, JR.
It's well worth framing.

THE GREAT DIVIDE
By ALICE WINTER
A character study of more than usual interest.

Up-to-Date Fashions.
BEST FICTION.

IT'S IMMATERIAL TO ME
By BERTON BRALEY
A charming story with an unusual situation that gives rise to a good climax.

THE FRIEND IN THE GARDEN
By E. F. BENSON
A most unusual story wherein the mystic plays a prominent part. It is told in this noted author's best vein.
Illustrated by Harry Linnell.

Absolutely Free with this Paper Saturday, June 7

Be Sure and Get Our June Literary Magazine

ADVERTISE IN THE DAILY PRESS

Big Contest Opens Today

FREE---$4,000.00 IN PRIZES---FREE

NOMINATE A FRIEND—

Win One of the Three Autos

NOMINATE A CANDIDATE
COUNTS AS 1,000 VOTES

Nomination Blank Good for 1,000 Votes. The Plainfield Press Great $4,000.00 Subscription CONTEST.

I Nominate .....

Address .....

Phone (if any) .....

Signed .....

Address .....

Only the First Nomination Blank cast for each Candidate Will Count as 1,000 votes.

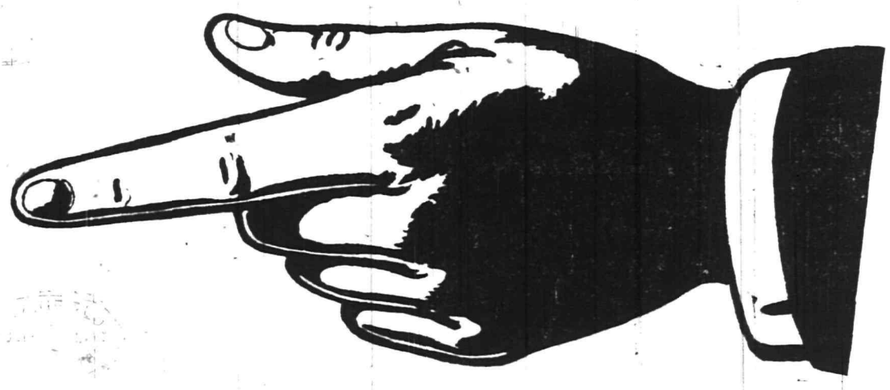

For Full Particulars Call, Write or 'Phone

CONTEST DEPT., THE DAILY PRESS

PLAINFIELD PUBLIC LIBRARY

"I'm so Glad John's Going to put in a Square Pot Boiler

—I'm more pleased than I can tell. Why! Mrs. Brown told Mrs. Archer—and I got it from her—that during all that bitter, bitter weather last winter their **Square Pot** boiler kept them *absolutely comfortable.* Indeed, some days, she said, they were almost too warm, and what's equally surprising, they burned quite a little less coal than we did, and didn't have to fuss with the boiler *at all.* I said to John, after I heard *that*—'John, if you put up with our old coal-eating, dust-making, cold-storage plant for *another* winter, *you're* foolish'—and John said he'd 'look into it' and now we're going to have one."

There's no getting away from "**Square Pot** Boiler facts." They tell a story that's *convincing.* **Square Pot** Boilers are free steamers with little fire—or, you may run them to rated capacity and they will still keep a steady water line and furnish dry steam. They are economical, cleanly and easily cared for. Get the *whole story* from the dealer in your town.

BOYNTON FURNACE CO.
37th St., near Broadway, New York.

WHEN YOU NEED MILK, CREAM, EGGS, SMIERKASE, BUTTER, OR ANYTHING IN THE DAIRY LINE, TELEPHONE TO

The Valley Centre Dairy
212 LEE PLACE,
A. R. PHILLIPS, Owner and Prop.

The finest equipped dairy in the vicinity. I only keep the best quality of everything in my line. If you are dissatisfied with your present service, 'Phone me at once. My wagons reach all parts of the city. 'Phone 625.
4 26 2 mos

SMALLEY BROS.
147 NORTH AVENUE
Headquarters For All Kinds of
MEATS
Spring Lamb and Broilers a Specialty
LET US SERVE YOU
TELEPHONE 88-A

FOLKES & COX
LADIES AND GENTS TAILORS
SUITS MADE TO ORDER.

Remodeling, dry cleaning, dyeing and pressing. Special attention to monthly contracts for cleaning and pressing. Four suits and one overcoat cleaned and pressed at $1.50 per month. Second hand clothing bought and for sale.

328 Liberty St., corner Fourth. 'Phone 710-J. 3 7 tf

ADVERTISEMENTS
—FOR—
NEW YORK HERALD WORLD, TIMES, SUN, JOURNAL, TELEGRAM, AMERICAN, BROOKLYN EAGLE, GLOBE
—AND—
NEWARK EVENING NEWS
RECEIVED AT
PLAINFIELD DAILY PRESS
AT REGULAR OFFICE RATES.

KIVANTINOS & JELLING
Successors to Alex. Lusardi.
Foreign and Domestic Fruits, Choice Confectionery, Nuts, Cigars, etc.
411 W. FRONT ST Tel. 868-W

Kindling and Grate Wood.
Prompt deliveries. Orders received at 89 SOMERSET STREET.
JOHN MOBUS.
P. O. Box 320. Telephone 80-F-49

EDUCATIONAL

HERR'S SCHOOL
Full and Special Courses, General Business Training. Day and Evening
Call, 'Phone (314), or write now
PLAINFIELD BUSINESS COLLEGE
Woodhull-Martin Bldg.
mwf

—Make a business task of your search for business employment. You can't do that, however, unless you advertise.

German Valley and Chester

The German Valley Graded School will close for the summer June 20. The Parker School closed last Thursday.

The Young People's Society of the Chester Presbyterian church will hold a festival in the chapel tonight.

Mrs. Charles Skellenger and daughter, of Newark, are visiting Mr. and Mrs. George A. Giddis, near Chester.

Miss Margaret Howell, of Paterson, and Roscoe C. Howell, of New York, have returned after visiting their parents, Mr. and Mrs. George W. Howell, in Chester.

Austin E. Sutton and family returned to Newark, Monday, after a stay at their summer home in Chester.

Mrs. Thomas Reid and sons, of Bayonne, are at the home of Mrs. John Cramer in Chester for the summer.

J. Raymond Evans, of Lafayette College, is at the home of his parents, Rev. and Mrs. J. Lewis Evans, in Chester.

Mrs. George Lamerson and Miss Gertrude Appleby, of Dover, concluded a visit at the home of William F. Appleby, Jr., in Chester, Monday.

Mrs. Frederick C. Frost, of Newark, is at the home of her parents, Mr. and Mrs. Elias Wack, near Chester.

Miss Jeanette Searing, of Dover, was a week-end guest of Miss Marion Y. Cyphers, in Chester.

Harry George, of Morris Plains, was a Sunday visitor in Chester.

Mrs. Chalmers L. Crist, of Plainfield, is visiting her parents, Mr. and Mrs. Jacob W. Welsh, in German Valley.

Elmer Beavers, driver of an automobile in the two-day tour of the New Jersey Motorcycle Club, which started from Newark, Decoration Day, returned home Sunday.

North Branch.

Miss Catherine Heim, of North Branch Depot, has gone to Lansford, Pa., for a few days.

Mr. and Mrs. Aaron J. Thompson, of Three Bridges, are visiting Mrs. M. E. T. Hoffman here.

Miss Josephine McGowan returned to her home at North Branch Depot, Monday, after a visit in New York city.

Miss Nellie Powelson, who has been a student for the past year in the Boston Conservatory of Music, has arrived at her home at Burnt Mills, near this place, for the summer.

The North Branch Literary Circle will be entertained June 11 at the home of Mrs. William H. Higgins.

Mr. and Mrs. P. Emery Cramer, of Somerville, are visiting Mr. Cramer's sister, Mrs. Edmund W. Clark, at North Branch Depot.

Miss Eudora Bell, of Bound Brook, is visiting her parents, Mr. and Mrs. James Bell, at their home between here and East Whitehouse.

Mr. and Mrs. Frederick Schmidt of North Branch Depot, have gone to Newark, to remain a week.

The Misses Van Syckle, of East Orange, are visiting their cousin, Miss Irma Van Derbeek.

Miss Helen J. Hall, of South Branch, has gone to Plainfield to spend a week with her sister, Mrs. Jay Van Arsdale.

Mr. and Mrs. Walter Madison, of East Orange, are visiting Rev. and Mrs. P. Betterton at the parsonage of the Methodist church at Neshanic Station.

William P. Amerman, of Neshanic, has gone to Lodi to visit his son, Walter Amerman.

Miss Nellie Huff, of Neshanic Station, is visiting her aunt, Mrs. John May, at the Methodist parsonage at High Bridge.

Mr. and Mrs. Jacob Pfaff, of Plainfield, are visiting Mr. Pfaff's parents, Mr. and Mrs. Garret Pfaff.

New Providence.

Bernard Sommers and family, of New York, removed yesterday to the old school in Plainfield avenue, Berkeley Heights, where they will spend the summer.

George F. Wahl, of Plainfield avenue, Berkeley Heights, is recovering from a sprained ankle that has kept him at home for the last week.

Isaac A. Smith and family, of Mountain avenue, New Providence Township, who have resided in the Colonel Roland De V Parker place for the past three years, removed to Millburn yesterday.

Miss Hannah R. Wahl, of Plainfield avenue, is visiting Mr. and Mrs. William Rich, of Livingston.

Miss Olive M. Bogart, of Springfield avenue, Gillette, returned home yesterday after a short stay with Miss Edith Hastings, of Scotch Plains.

The State and county examinations commenced in the New Providence Township schools yesterday and will last the entire week.

The township and borough assessors have commenced their annual assessments. Their work will have to be completed by July 1.

The Misses Margarette and Marie Boehm, of Elizabeth, are the guests of Miss Agnes Debbie, of Mountain avenue, New Providence Township.

IN PLAINFIELD.

The Evidence Is Supplied by Local Testimony.

If the reader wants stronger proof than the following statement and experience of a resident of Plainfield, what can it be?

Mrs. S. Driscoll, 1009 South Second street, Plainfield, N. J., says: "There was a dull pain across the small of my back and in my sides that clung to me constantly and any hard work made me worse. I was subject to headaches and dizzy spells, especially when stooping or lifting and I felt weak and run down. I tried plasters and various other remedies but nothing helped me until I procured Doan's Kidney Pills at Randolph's Drug Store. They made a lasting cure. I can recommend Doan's Kidney Pills just as highly today as I have been for the past five years."

For sale by all dealers. Price 50 cents. Foster-Milburn Co., Buffalo, New York, sole agents for the United States.

Remember the name—Doan's—and take no other.—Advertisement.

The Ladies' Aid Society of the Methodist church are making arrangements for a strawberry and ice cream festival to be given in the church parlors Tuesday evening, June 17.

Flemington.

Miss Eva Snyder, of Dunellen, is the guest of Mrs. Richard Barrass.

Mr. and Mrs. John Hoppock returned to their home here, Monday, after spending Saturday and Sunday with Mr. and Mrs. Ira Munson, at Ringoes.

The Hopewell baseball team will play the Flemington Country Club here Saturday afternoon.

Mrs. Martha W. Holcombe and daughter, Miss Alice C. Holcombe, of Ringoes, were visitors here Monday.

Miss Ada Hanson, of Blair Hall, is spending a few days at the home of her father, former Surrogate George F. Hanson.

Mr. and Mrs. William Hann and Mr. and Mrs. Amos H. Hann returned to their homes in Westfield, Monday, after being entertained by relatives here.

Mr. and Mrs. Oscar W. Holcombe and daughter, who have been spending several days with relatives at Neshanic and Ringoes, returned to their home at Flushing, Long Island, Monday.

Hunterdon County.

Mrs. Martin Daily and family, of Elizabeth, were week-end guests of Mrs. Daily's parents, Mr. and Mrs. Thomas Connolly, of Glen Gardner.

Charles Bonnell and family, of Cape May Courthouse, are visiting Mr. Bonnell's mother, Mrs. Mary Bonnell, in Glen Gardner.

Miss Ruth Farrow, of Newark, recently visited her mother, Mrs. Katherine Farrow, in Glen Gardner.

After spending several days in Glen Gardner, S. O. Rush and family have returned to their home in Plainfield.

Miss Bessie Price, who has been visiting relatives in Glen Gardner, has returned to her home in Flemington.

Mrs. Miller Ort and two daughters, of Hampton, were recent guests of Mrs. Charles Miller, of Glen Gardner.

After a stay in Glen Gardner, Fred Beam and family have returned to their home in Mapleton.

The young people of Glen Gardner have repaired the old tennis court in that place.

William Metzger, of Baltimore, and Chester Metzger, of Jersey City, were recent visitors to their parents, Rev. and Mrs. W. S. T Metzger, of Glen Gardner.

Frederick Houston, whose foot was recently amputated at the Easton (Pa.) Hospital, has returned to his home in Glen Gardner.

Mrs. Carl Stockton, of Burlington, Vt., was a recent guest of Mr. and Mrs. Louis Hartrum, of Glen Gardner.

The Christian Endeavor Society of the Glen Gardner Presbyterian church will resume meetings Friday night.

Mr. and Mrs. Frank Jordon, of High Bridge, recently visited Mrs Jordon's parents, Mr. and Mrs. Louis Hartrum, in Glen Gardner.

After a visit in Neshanic, Mrs. Catharine Creager has returned to her home in Annandale.

Mr. and Mrs. William Astle, of Annandale, were recent guests of Mrs. Astle's sister, in Clinton.

Miss Ruth Sutton, of Annandale, spent the week-end at the home of her cousin, Miss Hazel Eick, in Westfield.

Mr. and Mrs. Austin Swayze, of Stroudsburg, Pa., recently visited relatives in Annandale.

Miss Emma Young, of Annandale, is at the home of her sister, in Hackettstown.

Store Closes Saturday at 9 p. m.

HAHNE & Co.

IMPORTERS — NEWARK'S STORE BEAUTIFUL Broad, New and Halsey Streets. — RETAILERS

We Give & Redeem Surety Coupons

100,000 Yds. Newest Wash Fabrics

In a Notable Three-Days' Sale

At Prices Way Below Quotations

White Goods---Colored Dress Goods---Best of Linens

Cold Spring has sent a chill down the back of many mill men and manufacturers, and the makers of Summer wash fabrics have been shivering. They are discouraged and the depression has made it easy for us to buy big lots of cotton goods at much less than they should have been sold for.

These recent purchases form the foundation of a sale which we will begin tomorrow and continue for three days, and it will embrace a wide variety of the most popular of this season's tub fabrics.

39c English Voiles—40 inches wide; black and white stripe 29c

18c Plisse Crepes—New Jouy designs....12½c

15c White Lawn—40 inches wide; fine quality...12½c

15c Voile Suiting—In all the wanted plain shades.. 9c

19c Crepe Poplin—Plain Poplin, with Crepe effects, at 12½c

12½c Chambray—Beautiful plain shades; big bargain at 7½c

65c White Ramie Linen—45 inches wide....50c

12½c Printed Batiste—White grounds, with colored figures, at 9c

20c Tan Crash—36 inch; makes beautiful cool summer dresses, at 15c

15c Zephyr Ginghams—32 inches wide; stripes, check plaids and plain stripes....10c

15c Ramie Suiting—In all the wanted plain shades, at 10c

25c White Voile—40 inches wide; extra quality, superfine finish 19c

15c Ratine Voile—Blue, tan, pink and gray....9c

15c Voile Suiting—Nub effects....7½c

25c Plisse Crepe—All the wanted plain colors....18c

39c Ramie Linen—Beautiful plain shades; 36 inches wide; yard 29c

Hahne & Co. Newark, N. J.

New Potatoes 6-qt. pony basket 39c

Scheuer's Bargains

New Onions 6-qt. pony basket 39c

FOR THURSDAY, FRIDAY and SATURDAY

Scheuer's best XXXX Minnesota Patent Flour, 24½ lb bag 75c; per barrel $5.75

A GOOD No. 6 BROOM - - - - 23c | **GRANULATED SUGAR, a pound - - - - - 5c**

Evaporated Milk Peerless or Gold Cross Brand, 3 cans 25c	Havemeyer's & Elder's Crystal Domino Sugar 5-lb box 41c	Bovim Boullion Cubes 25c kind, box 19c	Baker's Premium Chocolate ½-lb cakes 16c	Gold Medal Cocoa ½-lb box 15c	Imported Sardines Packed in Oil 20c kind, can 16c
Puro-Soups Waterless and Canless 10c pkg., 3 for 25c	Evaporated Peaches 10c pound 3 pounds 25c	Blue Tip Matches 12 5 cent boxes for 37c	Pure Strawberry Jam large jar 15c	Choice Meaty Prunes 3 pounds 25c	Wesson's Snowdrift Salad Oil gallon cans 98c
Choice Pink Salmon 1-lb Salmon 10c can, 3 for 25c	Large Queen Olives 20-oz. jar 23c	Leggitt's Premier Peanut Butter 20-oz. jar 23c	Country Made Catsup 20c size, a bottle 15c	Platt's Chloride 50c size per bottle 43c	Quaker Furniture Polish 50c kind, bottle 35c
Franco-American or Campbell Soups Assorted kinds, 3 for 25c	Old Dutch Cleanser Chases Dirt 10c size 3 cans 25c	Grand Ma's Borax Soap Powder 4-lb package 12c	Wesson's Snowdrift for Shortening No. 2 can 22c	Hartley's Scotch Marmalade 1-lb jar 18c	Imported Sardines Smoked, packed in Olive Oil 10c can, 3 for 25c
Swift's Pride Laundry Soap 10 cakes 32c	Swift's Borax Soap 10 cakes 37c	National Biscuit Co. Uneeda Biscuits a package 4c	Richardson & Robbin's Chicken Broth with Rice, a can 10c	Eddy's Sauce or Onion Salad a bottle 9c	Dutch Mustard pint bottle bottle 8c
Imported Peas a few left 2 cans 25c	N. Y. State Gallon Apples a can 25c	Libby Choice Cherries No. 3 can 18c	California Choice Apricots No. 3 can 15c	Jersey Pears No. 3 can a can 10c	Royal Blue Corn 12c kind, can 7c
Rolled Oats Fresh and Sweet 6 lbs for 21c	Sweet and Fat Norway Mackerel 5c each, 6 for 25c	Fresh Wheat Farina 6c lb, 4 pounds 22c	White or Yellow Corn Meal 6 pounds 20c	Leggitt's Premier Graham Flour large box 15c	Fancy Boneless Bacon a pound 21c

10 S. & H. STAMPS WITH
Royal Dental Cream 10c
1 Box Ball Blue 10c
1 Box Royal Talcum Powder 10c
1 Box Royal Tooth Paste 10c
1 Package Macaroni 10c
1 Bottle Lemon or Vanilla 15c
1 Can Black Jack Stove Polish 10c
1 Can Liquid Enameline 10c
1 Package Parlor Matches 12c
Large Bottle Ammonia 10c
7-lb bag Salt 10c
1 Bottle Shoe Polish 10c

EXTRA STAMPS WITH THESE
100 Stamps with 1-lb Tea 60c
100 Stamps with 1-lb Scheuer's Baking Powder 45c
70 Stamps with 1-lb Tea 50c
30 Stamps with 1-lb Tea 35c
20 Stamps with 1-lb Java & Mocha Coffee 35c
20 Stamps with 3-lb box Starch 20c
20 Stamps with 3 rolls Toilet Paper 25c
10 Stamps with pint Welch's Grape Juice 23c
20 Stamps with qt. Welch's Grape Juice 45c

IMPORTED AND DOMESTIC CHEESE.
Best Imported Swiss, lb 38c
Best Imported Roquefort, lb 45c
Cambert Cheese, box ....30c and 40c
Philadelphia Cream Cheese, each 9c
Neufchatel Cream Cheese, each 4c
Shefford Snappy Cheese, each 9c
Pimento Cream Cheese, jars 13c

Premo Marshmellows, box 10c
Me Too Mints, quart jar 23c
Me Too Mints, pint jar 15c
Sugar Wafers, lb 18c
Egg Crackers, lb 15c
Assorted Mixed Cakes, lb 10c

SEASONABLE GOODS BOTTLED.
Golden Gate Fruit Co. Orangeade 25c
Welch's Grape Juice, pints 25c
Welch's Grape Juice, quarts 45c
Ballentine's Malt Extract, bottle 10c
3 for 25c; per dozen 95c
Manacea Water, a bottle 45c

CRACKERS AND BISCUITS.
Ivins Spice Wafers, lb 12c
Fig Bars, lb 10c
Sugar Wafers, lb 18c
Cocoanut Maccaroons, lb 18c
Ginger Snaps, Lemon Cookies or Nic Nacs, lb 7c; 4 lbs 25c
Assorted Mixed Cakes, lb 10c

Read The Daily Press.

ELEVEN YEARS OF SERVICE AND SUCCESS

June 4, 1902—June 4, 1913.

THE PLAINFIELD TRUST COMPANY 1902

THE PLAINFIELD TRUST COMPANY 1913

The Plainfield Trust Company has been doing business for eleven years and here, in a word, are some of the results:

A SURPLUS AND PROFIT ACCOUNT OF..$270,000.00 TRUST FUNDS OF OVER $1,000,000.00

DEPOSITS AMOUNTING TO.....$4,800,000.00 7200 SATISFIED DEPOSITORS

With all its aggressive methods, the Company has always stood for

SAFETY—CONSERVATISM—SOUND BANKING PRINCIPLES—EFFICIENCY

and it is on the strength of this policy that it assures good service to its patrons—present and prospective.

OFFICERS:

O. T. Waring .....President
A. V. Heely, Vice-President
Henry A. McGee, Vice-President
J. Herbert Case, Vice-President
DeWitt Hubbell, Secretary and Treasurer
F. Irving Walsh, Asst. Sec'y-Treas.
A. H. Kirby, Assistant Treasurer

DIRECTORS.

J. H. Case, Frederick Geller, Augustus V. Heely, James W. Jackson, Edward H. Ladd, Jr., Chas. W. McCutchen, Henry A. McGee, Harry H. Pond, Charles A. Reed, Isaac W. Rushmore, Frank H. Smith, Samuel Townsend, Cornelius B. Tyler, Lewis E. Waring, Orville T. Waring

THE PLAINFIELD TRUST COMPANY

HORSE SHOW

Plainfield Riding and Driving Club

JUNE 5, 6 and 7

ADMISSION, ... $1.00
Admission for Children, Coachmen and Grooms . 50c
Grandstand Seats 50c

Other Seats Free

For Reserved Seats Apply at Randolph's and Walsh's Central Pharmacy

Express Trains (Dining Car Attached) Leaving Liberty St. New York at 12 (Noon) will stop at Plainfield the three days of the show.

VUDOR PORCH SHADES

The only really satisfactory shades are the Vudor; the very best materials used as well as finest workmanship. Can be instantly raised or lowered and easily put up. They last for years; just what you want for that sleeping porch, too.

REFRIGERATORS
COUCH HAMMOCKS
AWNINGS AND SCREENS
TRUNKS AND SUIT CASES
HICKORY CHAIRS
PORCH CHAIRS
WILLOW CHAIRS AND TABLES
PORCH RUGS
SWING CHAIRS

Vudor PORCH SHADES

REAL VALUES IN FURNITURE AND BEDDING

Only after a careful camparison can you fully realize the actual worth of our large, well selected stock of these standard goods; our prices show such a saving, it's greatly to your advantage at this time to look carefully over our big stock for their splendid values.

SHIRLEY & JOHNSTON

BABCOCK BUILDING PLAINFIELD, N. J.

TRY A PRESS WANT AD

Leo Slonim

JEWELRY STORE NEWS

WEDDING GIFTS

STERLING SILVER AND CUT GLASS

Our assortment as large, our prices much lower for the same high quality goods than in New York.

GRADUATION GIFTS

Watches, and everything that is good in the jewelry line at prices to please you.

DIAMONDS

Remember we are direct importers and can save you the middleman's profit.

Come in and examine our stock, even though you are not ready to buy; it will be to our mutual benefit to get acquainted.

Leo Slonim

The Jeweler 230 West Front St.

208 802

Roth & Co.

THURSDAY SPECIALS.

Taylor Pork Goodies for Saturday.
Smoked Cal. Hams, lb.....13½c
Sugar Cured Smoked Shoulders, lb.....13½c
All Selected, just what you want in weight, 8 to 10 lbs.
Passaic Beef Reg. Smoked Hams, lb.....19½c
Killed and cured in this State—New Jersey.
Lamb Stew, lb.....8c
Breast of Lamb, lb.....8c
Shoulder Lamb Chops, lb.....18c
Legs of Veal, lb.....18½c
Brisket, Plate, Naval, Corned and Fresh, lb.....10c
Loin of Pork, lb.....18½c
Pork Chops, lb.....18½c
Fresh Caught Porgies, all cleaned, lb.....7c
Fresh Caught Chicken Halibut, lb.....14c
Bacon, by strip, lb.....22c
Queen of the West Butterine, lb 19c
Baby Brand Butterine (better than best butter), lb.....25c
Just received 250 Small Smoked Cal. Hams, 4 lbs each, lb....15c

THE ALAMO
A NEW PATTERN IN "1835 R. WALLACE" Silver Plate that *resists* Weat
Its lines are simple, yet reflect a beauty of design seen in that popular style of architecture which is truly American.
CALL AND SEE IT
LEO SLONIM 230 W. Front St.

YOUR DULL HEADACHES

Probably come from overstrained eye-sight. Nine-tenths of the headaches are the direct result of eye trouble. Bring those troubles to us and let us prescribe for you.

All work guaranteed.

FREE EXAMINATION BY

STILES & CO.

PHILADELPHIA EYE SPECIALISTS
107 East Front Street
Every Thursday.
Hours 10:30 a. m. to 5:00 p. m.

HODGE'S PHARMACY

Y. M. C. A. BUILDING.
BELLE MEAD SWEETS.
Telephone 62.

INVESTMENTS.

For those seeking an outlet for idle money this Company offers to sell mortgages which they have carefully investigated and in which they have invested their own funds.

These mortgages cover property well located in Plainfield worth double the amount loaned.

The officers will be glad to discuss these or other investments with persons having money to employ.

SERVICE

THE STATE TRUST COMPANY

The Bank of Personal Service.

HOTELS.

WHEN IN PLAINFIELD, N. J., STOP AT

THE QUEEN CITY HOTEL

All Newly Furnished.
A la Carte Service Unsurpassed.
P. FLOERSCH, Prop.
W. M. FLOERSCH, Mgr.

HOTEL WALDORF

HENRY WINDHAM, Prop.
EAST FRONT STREET.
Gottfried Krueger's Extra Beer on draught. Imported Wines, Liquors, and Cigars. Hotel accommodations, and private Dining Room.

HOTEL SOMERSET

Under New Management.
Newly Painted and Papered throughout. Table Board and Rooms by Day or Week.
W. G. FEASTER, Proprietor.
97 Somerset Street. Tel. 692-L.

HOTEL KENSINGTON

NORTH AVENUE.
UNDER NEW MANAGEMENT.
House Thoroughly Renovated.
147 NORTH AVENUE.
SUNDAY DINNER—FROM 12:30 TO 2 P. M.—50 CENTS.

WEINMAN'S CAFE

GENERAL NEWS TICKER.
Stock quotations Up to the Minute.
'PHONE 1527.

L. Moraller & Son

WATCHMAKERS and JEWELERS.
WATCHES CLOCKS and JEWELRY
Fine Watch and Clock Repairing a Specialty.
219 Park Ave. Plainfield, N. J.

TRUNK AND BAGGAGE TRANSFER
Promptness and Reliability Guaranteed

Hoagland's Express

Office, 116 West Second St.
Telephone 883-W.

MITCHELL Touring Car FOR SALE. Guaranteed.
O. A. Reed, 421 Sycamore street, for our Auto Repairs.

FLOORS

HARDWOOD AND PARQUET.
Old Floors Refinished.
S. E. WARD & CO.
714 Webster Place, Plainfield, N. J
Telephone 1309-R.

LOHRMAN'S Chocolate Shop

161 EAST FRONT STREET.
High Grade Chocolates, Candies, Ice Cream and Sodas. Mottoes, Favors and Ice Cream Forms for all occasions. Orders taken for Frozen Puddings, Glaces, Mousses, etc.

A. H. ENANDER

Sanitary Plumbing, Gas Fitting. Steam and Hot Water Heating.
Contractor for Sewer Connections
125 WATCHUNG AVE.

RITZ Inc.

BABCOCK BUILDING
CANDIES, ICE CREAM, DAINTY LUNCH

J. C POPE & CO.

INSURANCE AGENTS
110 East Front St., Plainfield, N. J.

ON YOUR WAY

to the station stop and see Alex. Stills, the Barber, who has opened an up-to-date shop on Depot Park, near Eastbound Station. Special attention to children. 'Phone 322-J.

AMUSEMENTS. AMUSEMENTS.

PLAINFIELD THEATRE

GRAND TRIPLE PICTURE SHOWS

Photo Play--Kinemacolor--Black and White Pictures

4 Shows Each Day
1.30 and 3 P. M., 7 and 9 P. M.

PRICES.

Matinee, - - - - - - 5 and 10c
Night, Orchestra 15, 1st Balcony 10c, 2nd Balcony 5c

OPPORTUNITY AND RESULTS

The opportunity for saving money is here. Don't let these good times slip by without putting some of your surplus cash in the bank to your credit. If this is done regularly, you will be surprised at the good results.

Your account is invited.

4 PER CENT. INTEREST PAID.

PLAINFIELD SAVINGS BANK

Only Savings Bank in Plainfield.
ORGANIZED 1868.

Lawn Mowers and Lawn Mower Sharpening A SPECIALTY

Our aim is to give you the best class of goods at the least possible cost, taking quality and workmanship into consideration. The standard "Philadelphia" and "Cold Well Imperial" Mowers we recommend.

The sharpening Department is equipped with the latest process and we guarantee satisfaction.

SUMMER NECESSITIES—Refrigerators, Oil Stoves and Ovens, Ice Cream Freezers, "Caloric" Fireless Cook Stoves, Garden Hose and Lawn Supplies.

We invite your patronage.

A. M. GRIFFEN CO.

119-121-123 E. Front St., Plainfield N. J
Two 'Phones 6—214

RELIABLE MEN WANTED

Public Service Railway can use a limited number of motormen and conductors to take care of increasing business. Steady work and good pay to the right men.

The company pays sick benefits, life insurance and pensions to its employes, bearing all the expense itself.

Apply No. 127 Albany street, New Brunswick, Fridays 2:30 to 4 p. m., or Waiting Room, Watchung avenue and Fourth street, Plainfield, Fridays from 9 to 10 a. m. m w f tf

STRAW HATS

Stylish and New—A good Hat for $2.00
Any style you may wish—Arrow Shirts $1.50 and $2
Interwoven Silk Sox 50c
B. V. D., Riis and Otis Underwear

J. R. BLAIR 119 PARK AVE.

THE JUDGMENT.

It is the doing that counts. Deeds not promises count. The honest medium is the free and fearless one—that's The Press.

PLAINFIELD DAILY PRESS

THE WEATHER.

Fair tonight and probably Friday; light variable winds.

Max., 84; Min., 53.

Established May 10, 1887. TEN PAGES. PLAINFIELD, NEW JERSEY, THURSDAY, JUNE 5, 1913. TEN PAGES. Two Cents a Copy, $5 a Year.

'ANTIS' ORGANIZE A LOCAL LEAGUE

Prominent Women Form Branch of Ass'n Opposed to Woman Suffrage.

MRS. JOOST PRESIDENT

Mrs. E. Yarde Breese and Mrs. Alexander Jamieson, of Trenton, Have Charge of the Meeting Which is Largely Attended.

A local branch to the New Jersey Association Opposed to Women Suffrage was organized yesterday afternoon in the Frost building with a roster containing approximately 250 Plainfield women, who will combat the combined efforts of the suffragists. Mrs. E. Yarde Breese and Mrs. Alexander Jamieson, both of Trenton, president and organization secretary respectively of the State body of antis, had charge of the proceedings.

The nominating committee composed of Mrs. John Constable Moore, Mrs. Bernhard Gustafson, Mrs. Edgar E. Hyatt and Miss Isabelle Tweedy, selected these candidates to run for the various offices of the local branch, all of whom were unanimously elected: President, Mrs. Sherman B. Joost; vice presidents, Mrs. Pierre Mali, Mrs. N. Pendleton Rogers, Mrs. Katherine Dix Lawrence, Mrs. J. Constable Moore, Mrs. Henry D. Hibbard, Mrs. Charles W. McCutchen, Mrs. George H. Goddard, Mrs. Edgar S. Hyatt, and the Misses Florence Tweedy and Mary A. Melick; treasurer, Miss R. A. Lawrence, and secretary, Mrs. Charles L. Sykes.

The enthusiasm at the meeting was manifest at all times and the remarks of the various speakers were loudly applauded. Mrs. E. Yarde Breese, of Trenton, president of the State Association, told of the work of the organization.

Following Mrs. Besse, Mrs. Jamieson in a brief talk said: "The activity of the suffragists in New Jersey, although gaining them little, has made it necessary for the women opposed to equal suffrage to organize. Realizing the advantages of being united, our organization is forming branch bodies all over the State to fight the strenuous attempts of some women to secure the ballot. Should these women be successful in their efforts, and I do not think they ever will, New Jersey and any other States that follow the example of Colorado (an equal suffrage State) will find themselves confronted with problems far greater than those that are at the present time puzzling our lawmakers and governing bodies."

Continuing the speaker gave various reasons in support of her claim that women suffrage would be harmful to the country rather than be a benefit. Literature and neat buttons bearing the inscription "Opposed to Women Suffrage," were distributed among the members.

SEMINARY ALUMNAE GATHER AT LUNCHEON

Mrs. Richard Duyckinck Acts as Toastmistress—Graduates as Speakers.

The annual alumnae luncheon of the Plainfield Seminary was held today at the Seminary, the delightful affair being attended by a large number of former graduates of the institution. The rooms were elaborately decorated for the occasion with spring and summer flowers and there was a prevailing spirit of good cheer among the guests.

The toast mistress was Mrs. Richard Duyckinck. Miss Kenyon, the founder of the Seminary, first responded to the toast, "Small cheer and a great welcome make a merry feast." After the luncheon, the toasts were as follows:

"The books, the arts, the academies," Mrs. Archibald Cox; "Thy grandma loves thee," Mrs. Henry D. Hibbard; "More busy than the laboring spider," Miss Marion Brown; "Strong reasons make strong actions," Miss Mabelle Phillips.

One of the pleasing features, and somewhat of a surprise was the singing of an original song, "Gather Maids and Matrons Also," written by Mrs. Maxwell Perkins. The song was received with hearty and continued applause by the alumnae.

The program was concluded with two more toasts, one by Miss Isabelle Arnold, the principal of the Seminary, and the other by Mrs. Eugene Mamlin Hatch, and an "unauthorized report of committee of one," which was listened to with unusual pleasure and interest.

Interspersing the toasts and at the conclusion, the guests joined in singing "Song to I. S. A.," "A Drinking Song," and "Auld Lang Syne."

FAREWELL PARTY FOR TOMMY MUIR

Given by Reminiscent Club in His Honor Last Night—Attended by Fifty.

An evening of mirth, featured by a program of fancy dancing, singing, instrumental music and speech-making was given for the benefit of fifty members of the Reminiscent Club at its rooms on West Fourth street last night, the occasion being the deferred farewell reception in honor of "Tommy" Muir, who will leave Monday for Lake Hopatcong where he will once more assume charge of Camp Ram's Horn. A gathering such as the one last evening was of the kind that is seldom given in this city, the evening's entertainment being complete in every sense of the way and the amusement talent in attendance kept up a continual round of jollity. "Tommy" was the center of attraction during the evening and in his usual vein of good humor took an active part in the merrymaking. Plans have been under way during the past three weeks for this reception and although the affair had been anticipated with interest by every one of the club members, they little dreamed of the good time the busy committee had in store for them and the "layout" was pronounced the best ever by all who were fortunate enough to get into the ring of jollity.

During the course of the evening Fire Chief T. O. Doane, of the local fire department, who is an honorary member of the club, was presented with a silk umbrella as a token of esteem coming from the organization's members The speech of presentation was made by Tommy Muir and the recipient responded with a few well chosen words. Joel D Pennington, another who is closely affiliated with the fire department, was the master of ceremonies and he introduced the following speakers, all of whom had a good word to offer for the guest of honor and alluded to the affair as a remarkable success: Councilman Patrick J. Reville, Charles C. Graves, John H. Cose, Edward Strappe, Joel D. Pennington, Thomas Muir, Dennis J. Galbraith and David Coleman. An orchestra composed of Allen Squirer, piano; Wilbur E. Make, cornet; Fred Zweifel, trombone, rendered several selections throughout the evening and two quartets sang a number of topical hits which were well received.

The Smokeaters quartet consisted of William Jaeger, George Leland, Fred Zweifel and Thomas Muir, and the Juvenile quartet of Elmer Blimm and James, John and William Traynor. Vocal solos were rendered by Edward Harding, Jr., Anthony Martel, John H. Cose and Thomas Muir. Pete Sweeney played the vitaphone, and Anthony Martel was loudly applauded for his exhibition of fancy step dancing.

The committee in charge of the affair: D. J. Galbraith, chairman; Edw. Strappe, David L. Coleman, Anthony Martel, George Leland, Nat. Seitzick, William Durant and Charles E. Drake.

PERKINS A DIRECTOR OF STATE TRUST CO.

At the June meeting of the board of directors of The State Trust Company held last evening, Seymour Perkins was elected a director. Mr. Perkins has been a resident of Plainfield for some five or six years, is connected with Rhoades & Co., bankers, New York, and brings to the board expert knowledge of investments gained through his New York Bond House connections. Mr. Perkins should prove a valuable acquisition to the board.

"WHITEWASHED" DOMINIE WILL BE TRIED JUNE 16

Will's S. McRorie, the dominie of Mt. Bethel, Mt. Horeb and other Somerset county villages, who was indicted by the Union County Grand Jury, was to have appeared today for trial in the criminal court at Elizabeth. The young girl, one of his parishioners, was not present.

Foster M. Voorhees, once a governor of New Jersey, appeared as counsel for the suspended minister. It was agreed to ask that the trial be postponed until Monday, June 16. Judge Connolly granted the request.

McRorie, who was "whitewashed" by the Newark Conference of the M. E. church, is out on bail.

If Any Young Man

will save 20% of his income and stick to his determination through thick and thin, he will have enough to retire on in his old age. Begin by investing in a State Trust Company 4% Installment Bond. ***

—See C. O. Smith's adv. on another page for real bargains in groceries. 6 5 2 ***

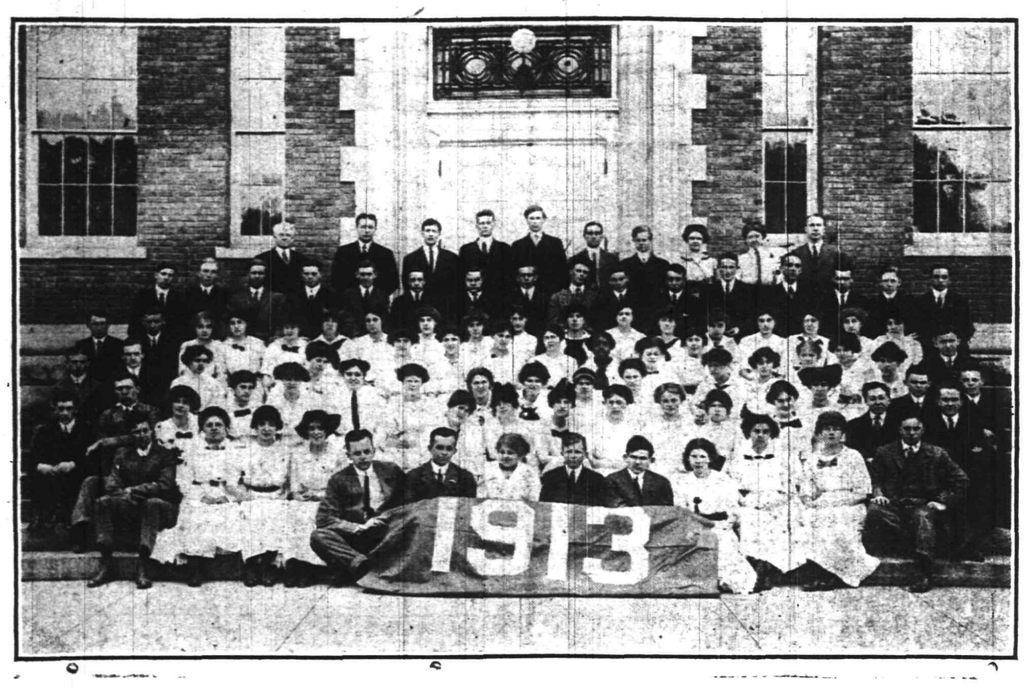

GRADUATION CLASS OF 1913 OF THE PLAINFIELD HIGH SCHOOL. —Photo by Stone.

SOME PEOPLE SURE ARE 'EARLY BIRDS'

First Announcement of Original Entrants in the Great Automobile Contest.

In the advertising columns today will be found the names of candidates already entered in the big contest. This list contains the names of some of the best known people of Plainfield and vicinity; the kind who are willing to do things and back their ability with several weeks of effort.

Look over the list. You will not find a single person entered who does not possess the necessary stick-to-itiveness to carry them through life and the contest now in operation.

$4,000.00 in prizes given away by The Plainfield Daily Press to candidates for calling on their friends during their spare time in the interests of The Plainfield Daily Press. The Plainfield Daily Press wants all those who would devote a few hours of spare time evenings to send their names to the contest department and have the details explained. It is going to be very easy to win, or rather it will not require to many subscribers to be counted the winner on July 19, provided they are turned in on or before June 18, "Booster period."

Many hold back, feeling that it will require great numbers of subscriptions to win the grand prize. Here they over-estimate. It is just as easy to win the grand prize automobile as it would be to win a trip to Europe, a diamond ring or any other prize provided it was the highest prize in the district.

MR. VOSSLER DOES NOT FAVOR SENDING PUPILS TO THIS CITY

Through a reportorial error it was stated in Monday's issue of this paper that Supervising Principal Arthur B. Vossler, of the North Plainfield Schools, was in favor of transferring the North Plainfield High School pupils to the Plainfield High School next fall.

Mr. Vossler is directly opposed to the idea, believing that it will be a matter of economy to the borough citizens to maintain the present high school system.

—Use a Press want ad.

LARGE CLASS TO GET SHEEPSKINS

Commencement Exercises at the First Baptist Church June 19.

NINETY-FIVE SENIORS

Officers and Honored Members of the Largest Class Ever Graduated From the Plainfield High School —Awarding of Prizes.

A class of ninety-five pupils, the largest ever graduated from the Plainfield High School, will receive diplomas from that institution on Thursday evening, June 19, when the annual commencement exercises will be held in the First Baptist church. The fact that the senior class of this year is an unusually large one in numbers means that the local High School will lose many of its pupils, as few members of the class will return next year for post-graduate courses. During the four years that this particular body of pupils has been in the Plainfield High School, since the fall of 1909, the class has accomplished well in every department of the school work, covering scholarship, dramatics and interscholastic endeavor and many of the best athletes and dramatic performers in the school will leave the institution this year.

The annual awarding of prizes will take place at the commencement exercises with the exception of the Yale cup presentation, an annual affair that is held in the school auditorium the day before the term's closing. Miss Ariminta Ayers is the salutatorian of the class and Willard McKay the valedictorian. Those winning honorable mention are Miss Neva Waldorf, Miss Gwendolyn Stanton and Miss Edith Brokaw.

The class officers are Edson Woodhull, president; Fred Allen, vice president; Miss Neva Waldorf, secretar; John Heron, treasurer.

STATE OFFICERS COMING.

State officers of the Patriotic Order Sons of America will visit Washington Camp, No. 28, P. O. S. of A., tonight to consider important business.

—More aggressiveness in store advertising means a lengthening chain of store-patrons.

DEPARTURE MADE AT LOCAL SHOW HOUSES

Harry Leonhardt Here to See What Plainfield Wants in the Amusement Line.

Proctor & Sanderson, proprietors of Proctor's theatre and the Plainfield theatre, who inaugurated a decided change of policy on Monday, introducing an all-star vaudeville bill at the former theatre, and motion pictures at the latter, say they desire to beg the indulgence of the patrons of these two playhouses for a few days until some of the numerous details are adjusted. With such a change it was expected that there might be a little hitch.

Harry Leonhardt, F. F. Proctor's personal representative, and one of the best known men in the vaudeville business, is directing affairs at both local theatres and he assures the patons of the best in vaudeville and motion pictures. Under his personal supervision special attention will be given to the character of entertainment to be given here and only approved vaudeville acts will be presented. The established methods at the Fifth Avenue theatre, New York, will be introduced here and a great many other changes will be made to maintain the widely-known Proctor standard of entertainment.

Mr. Leonhardt, in an interview with a reporter for the Plainfield Press last night, said that he is in Plainfield for the especial purpose of studying the wants of the amusement loving public and it is proposed to give the people what they want. He said that he recognized that conditions here are different from most cities and no expense will be spared in giving the best entertainment.

The vaudeville bill at Proctor's theatre today is an especially good one, and the management believes that it will meet with the approval of patrons. Each one of the seven acts have been selected with a view to giving the public a bill second to none.

During the forepart of the week two acts were cancelled after one performance, the management being quick to recognize that they were not suited for Plainfield people. It will be the aim to cater particularly to women and children at both theatres, giving shows that are absolutely clean in word and deed.

—See C. O. Smith's adv. on another page for real bargains in groceries. ***

MISS CYNTHIA CARNEY'S DIXIE IS THE SADDLE HORSE CHAMPION

Results of Judging at First Day's Exhibition of the Tenth Annual Horse Show of the Plainfield Riding and Driving Club Takes Place at Its Own Park, Where Crowd and Number of Entries Are Greater Than Ever.

CLASS 16—NOVICE HARNESS HORSES.

First—Emil Selig's "Golden Rod."

CLASS 12—NOVICE HARNESS HORSES.

First—Broadlawn Farms, "High Step."

Second—Emil Selig's "Triumph Togo."

Third—Emil Selig's "Leading Lady."

CLASS 26—COMBINATION HARNESS AND SADDLE PONIES.

First—Miss Constance S. Regan's "Joy."

Second—Miss Mary S. Stevens' "Darraq."

Third—Master Charles S. McWilliams' "Katheleen."

Fourth—Thomas L. Watts' "Katrina."

CLASS 32—SADDLE HORSES.

First—Miss Cynthia Kearney's "Dixie."

Second—C. Douglas Frank's "Seston Girl."

Third—Miss H. D. Atterbury's "Patricia."

Fourth—W. A. McGibbon's "Peggy."

CLASS 8—PAIRS OF HARNESS HORSES.

First—William Zieglo's "The Pilot" and "Rossister."

Second team owned by Emil Selig disqualified on account of lameness.

CLASS 14—NOVICE HARNESS HORSES.

First—E. M. McLean's "Pall Mall."

Second—Emil Selig's "Sunshine."

Third—Broadlawn Farms' "The Whip."

Fourth—George G. Rohlig's "Diana of the Lea."

For the first time in several years, ideal weather conditions prevailed for the annual horse show of the Plainfield Riding and Driving Club, which opened at 1:15 this afternoon. Clear skies, with a delightful temperature combined to make the opening of the enth annual exhibition a real pleasure and in consequence there was a narked increase in the first day's attendance.

The various committees have been hard at work and everything about the grounds is spick and span. The usual accommodations providing for every comfort and convenience of patrons have been given careful attention.

With more than 400 entries, the program is considered one of the best ever offerd by the club. Many of the old favorites are here, together with many new ones and the competition for honors in the ring will be keen throughout the three days. The arrival here of Mr. and Mrs. Edward R. McLean, of Washington, who motored from Newport, R. I., to Plainfield, yesterday, has lent additional interest. Mr. McLean has a number of entries in the various classes and will be a strong competitor.

Shortly after reaching Plainfield yesterday afternoon, Mr. McLean purchased from Roger and Clay Bayley, of Virginia, three of the finest hunters in the country, Highball, Cocktail and Mint Julip, and they will take part in the classes for hunters and jumpers. The price paid for the three hunters was $10,000. Mr. and Mrs. McLean will attend the horse show each day.

William Ziegler, Jr., who is another prominent exhibitor, with Mrs. Ziegler, reached Plainfield this morning by motor from New York. Reginald C. Vanderbilt will be here tomorrow, as the guest of Lewis E. Waring. Mr. Waring will give a luncheon tomorrow at his West Seventh street home for Mr. and Mrs. McLean, Mr. and Mrs. Ziegler, Mr. Vanderbilt, Roger and Clay Bayley, W. E. Carter, of Philadelphia, and a few other exhibitors at the show.

Owing to the large number of entries the judging will begin promptly each day at 1:15, and exhibitors are urged to have their horses ready at least ten minutes before their classes are called. Each day of the show Charles Suhr's Imperial band will give a popular program of music at the show.

The Plainfield Riding and Driving Club is particularly anxious that the people of Plainfield shall take an interest in the show and it is hoped that there will be a larger attendance this year than formerly. The club has spared no expense in providing the best outdoor show in the country and believe that its efforts should be appreciated.

In addition to the exhibition of thoroughbred horses in the ring, the show, will, of course, prove to be more or less a gathering for prominent people from all parts of the country and with clear weather the women patrons will have an opportunity to display their fineries.

The judging began promptly at 1:15 o'clock this afternoon, the first class being two single harness horses followed by four single harness horses and combination ponies. The official time program for this afternoon and tomorrow is as follows:

Thursday—Class 16, 2 single harness horses over 15.2 hands, novice, 1:15; Class 12, 4 single harness horses not exceeding 14 hands, novice, 1:25; Class 26, 4 combination ponies, 1:35; Class 32, 12 saddle horses not exceeding 15.2 hands, 1:50; Class 8, 2 pairs harness horses over 15.2 hands, 2:10; Class 14, 6 single harness horses not exceeding 15.2 hands, novice, 2:30; Class 38, 14 saddle horses over 15.2 hands, novice, 2:35; Class 1, 2 roadsters, 3:30; Class 10, 3 pairs harness horses, women to drive, 3:10; Class 19, 2 sporting tandems, 3:25; Class 14, 16 green hunters light weight, 3:35; Class 45, 12 green hunters, middle and heavy weight, 4:00; Class 36, 10 saddle horses over 15.2 hands, women to ride, 4:20; Class 28, 4 ponies in harness, 4:40; Class 37, 7 saddle horses, 15.2 hands or under, novice, 4:50; Class 4, 2 pairs harness horses not exceeding 15 hands, 5:00, Class 66, 6 combination horses, local, 5:05; Class 48, 28 hunters or jumpers, open to all, 5:20.

Friday—Class 3, 3 single harness horses not exceeding 15 hands, 1:15; Class 29, 2 pairs harness ponies, 1:25; Class 5, 4 single harness horses, not exceeding 15.2 hands, 1:35; Class 40, 7 ponies under saddle, 1:50; Class 7, 5 harness horses over 15.2 hands, 2:05; Class 34, 13 saddle horses, up to 200 pounds, 2:20; Class 18, 4 tandems, 2:45; Class 57, 3 hackney mares, 3:00; Class 60, 2 draught stallions, 3:10; Class 61, 3 pairs farm horses, 3:15; Class 21, 3 single harness horses, The Nala Challenge Cup, 3:20; Class 35, 11 saddle horses, women to ride, 3:30; Class 46, 23 ladies' hunters, women to ride, 3:50; Class 49, 7 pairs of hunters, 4:20; Cass 62, 5 single harness horses, local, 4:45; Class 42, 10 qualified hunters, light weight, 5:00; Class 43, 6 qualified hunters, middle and heavy weight, 5:20.

TRIED TO KILL MARSHAL.

Charged with resisting arrest and threatening to kill Marshal Clark, of Scotch Plains, when the latter tried to place him under arrest several days ago for the alleged theft of nine chickens belonging to the Demarest family, Thomas Reardon, of Scotch Plains is in the county jail awaiting the action of the Grand Jury. He was arrested in Westfield and arraigned yesterday before Justice of the Peace Clark in the Plains station house. Reardon has a jail record and is considered a "bad man" by the police.

JAILED FOR NON-SUPPORT.

George Hacthett, colored, of Park avenue, was taken to the county jail this morning in default of $200 bonds to insure the payment of $6 per week toward the support of his wife and three children.

—Advertise in the Daily Press.

—The store ad that carries money-saving facts becomes, at once, "popular reading matter."

—Neuman Bros. will have an unusually large assortment of choice fruit and fresh vegetables for tomorrow's trade from which a selection will be easy. ***

CATS KILLED EGG LAYERS.

For the second time within forty-eight hours, the police received complaints from residents of Johnson avenue stating that firearms are being used to eradicate the collection of cats in that vicinity. Louis Devegio, it developed as a result of police investigations, has been the chief offender. Devegio said he did not mind being kept awake nights listening to vocal selections being rendered by the felines on his back fence, but when the cats killed his chickens as part of the performance, he got his trusty rifle from the garret and started firing. The police will take no action.

FLAGS FREE.

To the first five persons sending into this office a clipping of an article printed on this page regarding the contest, with the misspelled word plainly marked, The Plainfield Daily Press will present a handsome American flag. The flag measures three by five feet. The colors will not run.

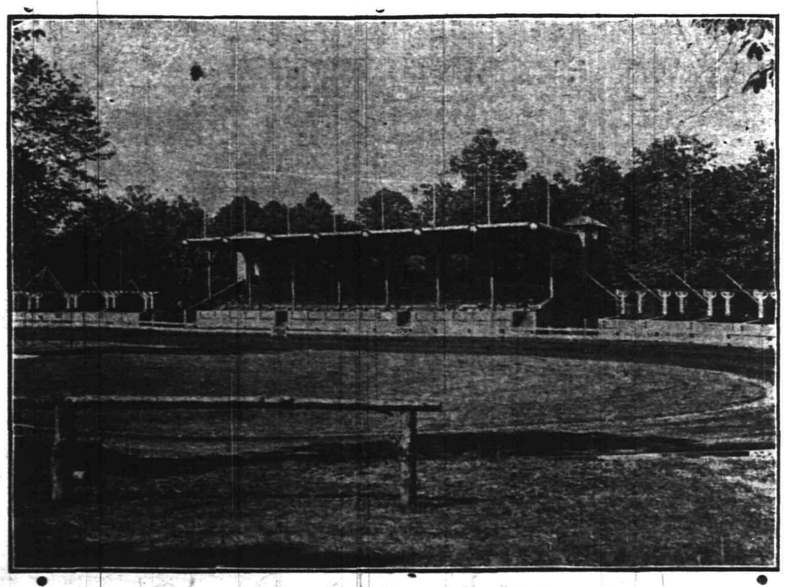

SHOW RING AT THE PLAINFIELD RIDING AND DRIVING CLUB.

A. E. FORCE & CO.

OUR ANNUAL JUNE SALE OF

Women's Fine Lingerie

Following our annual custom established eight years ago, we again **PRESENT OUR** Annual June Sale of Undermuslins. **ATTEND THIS SALE TOMORROW.**

PRINCESS SLIPS.

Princess Slips—Made of long cloth, finished with torchon lace at neck and deep ruffle on skirt; edged with lace; value $1 ..... **75c**

Princess Slips—Yoke of lace insertion, deep flounce on skirt with three rows of lace edging and insertion; value $1.25 ..... **95c**

Princess Slips—Made of fine lawn, yoke of embroidery, finished with lace edge; skirt with embroidery ruffle; value $1.75 ..... **1.29**

Princess Slips—Made of fine lawn, trimmings at neck with shadow lace and ribbons; skirt with lace ruffle; value $2.50 ..... **1.95**

35c Corset Covers 23c.

Made of long cloth, trimmed back and front with lace, embroidery and ribbon; as long as the lot lasts, ea. **23c**

DRAWERS.

Drawers—Made of good muslin, full sizes, finished with ruffle of cluster tucks; 35c value **23c**

Drawers—Made of fine quality long cloth, trimmings of lace and embroidery, straight and skirt models; value 69c **47c**

Drawers—Made of good nainsook, finished with ruffle of fine Valenciennes lace; value $1 ..... **75c**

Drawers—Lace trimmed, finished with medallions and ribbon bows; made of very fine nainsook; value $1.25 ..... **95c**

$2 Night Gowns $1.19.

Made of fine nainsook, trimmed with val lace and ribbons, low neck and short sleeve styles, a great bargain; as long as the lot lasts, only **1.19**

COMBINATIONS.

Combinations — Corset cover and drawers; cover trimmed with lace and ribbon; drawers finished with lace; value 75c **47c**

Combinations—Made of long cloth, corset cover has yoke of embroidery and beading; drawers with embroidery ruffle; value $1 ..... **75c**

Combinations — Corset cover and drawers, made of long cloth, yoke of cover of lace medallions run with ribbon; drawers trimmed with lace to match; value $1.25 ..... **95c**

Combinations—Made of fine nainsook, deep yoke of lace, drawers with lace insertion; value $1.75 ..... **1.29**

Combinations — Corset Cover and drawers; made of nainsook—cover with large medallions; drawers slashed at side, ribbon finish; value $2.50 ..... **1.95**

$1.00 Corset Covers 75c.

Made of fine nainsook, with deep yoke of embroidery and ribbon trimmed with torchon lace, at only, each **75c**

NIGHT GOWNS.

Night Gowns — Made of fine long cloth; low neck, short sleeves—lace and embroidery trim; good value 69c **47c**

Night Gowns — Embroidery trimmed, high neck and long sleeves, or low neck and short sleeves, with lace, embroidery or pink and blue crepe trim; value $1.00 ..... **75c**

Night Gowns—Made of long cloth with a deep yoke of lace or embroidery, handsomely trimmed, a big assortment of styles to select from; value $1.25 ..... **95c**

Night Gowns—Made of very fine nainsook, deep yoke of shadow lace and ribbon; Empire effects of embroidery yoke in low neck and short sleeves, etc., value $2.50 ..... **1.95**

69c Corset Covers 47c.

Yokes of lace insertions, and fine embroideries; finished with ribbon; a great value at only **47c**

WHITE PETTICOATS.

White Petticoats—Made of fine cambric, embroidery ruffle, straight model effect; value $1.25 ..... **95c**

White Petticoats—a big assortment of styles with deep flounces of lace insertions and embroidery; value $2.00 .... **1.29**

White Petticoats—Made of fine nainsook and lawn, straight effects; shrt ruffle of lace and ribbon beading at top; value $2.50 ..... **1.95**

BELIEVES AMERICANS SEEK TO TRANSFORM REPUBLIC TO UNLIMITED DEMOCRACY

William Barnes, Jr., who believes that Americans are seeking to transform the republic to an unlimited democracy, is the most conspicuous figure in the extremely muddled political situation in New York State, and although great leaders in Washington are planning his political destruction and little leaders in New York are doing what they can to help in the work of annihilation, Mr. Barnes is going along, calmly attending to his business and the business of the republican State organization, of which he is chairman. It is because of the fact that he is chairman of this organization that some of those who are not on the committee want him to resign. Because of this the beginning of the trouble arose. But the decisive clash, the result of which will be of national importance will come when the warring factions come together at the State committee meeting. Mr. Barnes, however, still remains placid

ENDEAVORERS TO GIVE A MISSIONARY DRAMA

The Christian Endeavor Society of the Congregational church has been studying during the winter the religions of non-Christian countries and as a conclusion of its study on Friday evening will give a missionary drama written by the pastor, Rev. Charles L. Goodrich, entitled, "The Pearl Market." The scene will be an Oriental bazaar. The participants will be in costume and will represent the different religions. A silver offering will be taken. The public will be welcome.

The cast will be as follows: Master of Bazaar, Donald F. Updike; Naibu Watanabi, Shintoist, Gladys Wiltse; Yuan Shen Kai, Confucianist, Elmira Patton; Mindohn Min of Mandalay, Buddhist, Florence Nielsen; Abdullah of Constantinople, Mohammadan, Holmes Clawson; Moses Elnathan, Jew, Carter L. Goodrich; Christiana, Elizabeth Martin, Athol Newman and Irving Wiltse. Ice cream will be sold after the drama.

FIX ELECTION EXPENSES.

New Brunswick, June 5.—The budget probably will be opened by the Common Council June 16 to add to it $2,500 for the expenses of the recent commission government election and also $300 for the fund for the Safe and Sane Fourth celebration. The amount for the schools, which is about $58,000, also will be placed in the budget.

—The store that can always present economy-chances to the household can always make its advertising IMMEDIATELY RESULTFUL!

SR

STYLISH — RELIABLE

HATS OF STRAW & SENSE

It is not enuf to wear a hat made of straw in the summer.

It must also be made of sense—good, uncommon Hat Sense, that allows for the shaping of a hat to the human head.

See the "Rothberg" Straws!

And see how their styles "lay all over" anything shown elsewhere.

$1.50, $2 $2.50, $3

A word to the wise is—Rothberg's.

ROTHBERG'S

"Most Things Men Wear."

214 W. FRONT ST.

Proctor's is Next Door to Rothberg's.

WESTERN GOVERNORS ARE IN CONFERENCE

Seventeen States' Executives Deliberate at Salt Lake City.

Salt Lake City, Utah, June 5.—Results of an important and far-reaching nature are expected to follow the Western governors' conference, which assembled in this city today with an attendance of the chief executives or their delegated representatives from seventeen States west of the Mississippi.

The announced purpose of the conference is to thresh out the question of State's rights, with particular reference to the alleged infringements of those rights by the Federal government in pursuit of its policy of the conservation of natural resources. The promoters of the conference believe that the policy of the Federal government in seeking absolute control of the timber, stone, water and other valuable natural products, the power sites and irrigation projects, is not for the best interests of the general public. The development of the West, they believe, depends upon placing the natural resources under control of the States themselves. Hence the call for an organization to oppose the national government's policy. A plan of action will be outlined and an appeal addressed to the people of the United States will be issued.

During the three days' sessions of the conference addresses will be presented as follows:

"Our National Policy As to the Use of the Public Range," Governor S. V. Stewart, of Montana.

"Our National Conservation Policy," Governor E. M. Ammons, of Colorado.

"Control of Our Flood Waters," Governor George H. Hodges, of Kansas.

"The Reforestation of the Interior Department," Governor Oswald, West of Oregon.

"What the Carey Act Has Done for the West," Governor Joseph M. Carey, of Wyoming.

"Federal Control of Our Mineral Resources," Governor G. W. P. Hunt, of Arizona.

"State or National Control of Our Oil and Potash Deposits," Governor Hiram W. Johnson, of California.

"How Idaho Views Federal Control of Our Unappropriated Forest Areas," Governor John M. Haines, of Idaho.

"What Minnesota Is Doing With Her Logged-Off Lands," Governor Adolph O. Eberhart, of Minnesota.

"What Improved Methods of Dry Farming Have Done for Nebraska," Governor John N. Morehead, of Nebraska.

"What the Reclamation Service Has Done for Nevada," Governor T. L. Oddie, of Nevada.

"Control of Interstate Waters," Governor William C. McDonald, of New Mexico.

"Timber Culture and the Prairie States," Governor L. B. Hanna, of North Dakota.

"Our National Policy as to the Indian Tribes," Governor Lee Cruce, of Oklahoma.

"The Control of Our Fuel Supply," Governor F. H. Byrne, of South Dakota.

"True Conservation and How to Accomplish It," Governor William Spry, of Utah.

"How to Open Alaska," Governor Ernest Lister, of Washington.

—The "right buyer" for property is simply the person who is trying hardest to find that sort of property. You can make your real estate ad a very welcome bit of reading matter to someone.

—The people who are always short naturally find it hard to get along.

PEER OF COLLEGE TRAINERS IS DEAD

"Mike" Murphy, Greatest of Conditioners, Passes Away After Long Illness.

Michael C. Murphy, known the world over as "Mike," the famous trainer of University of Pennsylvania athletes died at his home in New York yesterday afternoon after a lingering illness. Murphy had been ailing for more than a year and on many occasions it was thought that he had but a few hours to live. The exact cause of the famous trainer's death was not given out but it is generally believed that he died of consumption.

The death of Murphy takes away from the college athletic world its most famous conditioner and coach. He had for years been known as the dean of conditioners and as a trainer of college teams was in a class by himself.

He was born in Southboro, Mass., in February, 1860. He early took up athletics and at one time was famous as a six-day runner. He gradually learned many training wrinkles and finally decided to take up the conditioning of athletes. In 1887 he first attracted attention through the success he gained in coaching New England athletes. He was secured by Yale and remained with that university for many years. In 1896, when his fame had become countrywide, he went to the University of Pennsylvania. Four years later he again took charge of the Yale teams, but on account of the climate of New Haven finally returned to Pennsylvania, and had been there ever since.

During Murphy's sojourn at Yale and Pennsylvania both of these institutions reached a high mark in the college athletic game.

CHRISTIAN FIELD.

Rev. Thomas Francis will conduct his regular Bible class tomorrow afternoon at 3:30 and in the evening at 7:45 o'clock at the German Reformed church. In the afternoon the subject will be "The International Sunday-school Lesson."

The Men's Association of Warren chapel will give a "ladies' night" entertainment at the chapel, tomorrow night. There will be a special program with refreshments.

Children's Day exercises will be held at Warren chapel Sunday morning at 11 o'clock, it being combined with the regular morning preaching service.

SCARLET FEVER CASES.

Edward Smith, aged twelve years, son of Mrs. Amelia V. Smith, of 114 West Second street, was removed to Muhlenberg Hospital this morning, suffering with scarlet fever. His brother, Charles Smith, aged fifteen years, who was taken ill with the same disease a week ago, is also in the hospital. His condition is considered favorable thus far. The Italian boy from McCrea place, who has been ill at the hospital with scarlet fever, is now convalescing.

CRESCENT AVENUE SUPPLIES.

The following divines will preach at the Crescent Avenue church during the summer season: August 10, Rev. Dr. Charles A. Eaton, of New York; August 17, Rev. Dr. Henry Everston Cobb, of New York; August 24, Rev. G. Kennedy Newell, of Chicago; August 31, Rev. Dr. Frank J. Goodwin, of Ridgewood, recently of Washington, D. C.; September 7, Rev. Dr. W. B. Jennings, of Germantown, Pa.; September 14, Rev. Dr. J. G. Merrill, of Lake Helen, Fla.

REGRET JUDGE'S DEMISE.

A committee composed of Union County Prosecutor Stein, County Collector Leavitt and William D. Wolfskeil have been appointed by Judge James C. Connolly, president of the Union County Bar Association, to draft resolutions of regret on the death of Edward S. Atwater, former Judge of the Court of Common Pleas, who was buried this afternoon in Evergreen cemetery, Elizabeth.

GEORGE M. CONWAY.

The second stroke of paralysis suffered within a year is thought to have been responsible for the death of George M. Conway, for many years a resident of Piscataway township, who was found dead in bed yesterday morning at his home in New Brunswick. He is survived by four children. They are Mrs. Grace Hansman, John Conway, Martin Conway and Mrs. Ada Mecker.

PERSONAL.

Patrolman and Mrs. Ferdinand W. Baeder, of South Second street, are parents of a boy born to them on Monday. The little fellow has been named Ferdinand W. Baeder, Jr.

F. L. C. Martin, of Park avenue, who has been detained at his home by a serious illness, is still in a critical condition.

Rev. John G. Currier, formerly curate of Grace church, but now of Philadelphia, visited friends here yesterday.

MORRIS ABRAMS WINS.

Morris Abrams, the West Front street shoe merchant and realty owner of this city, has been successful in having the assessment of $7,575 on his property at 324 Burnet street, New Brunswick, reduced. He appealed to the State Board of Equalization of Taxes through his attorney, Walter D. Van Sickle, that the levied assessment be reduced to $5,000. The board placed the final assessment at $5,500, within $500 of the amount favored by Mr. Abrams.

MARRIED MAN ELOPED.

The police of this city have been asked to look out for Frank Erwin and Mrs. Elsie Warndorfer, who, it is alleged, eloped Saturday from their home in Milltown. The couple were last seen in Perth Amboy, where it is said they went by automobile. If caught, Erwin will be charged with abandonment by his wife. The woman with whom he is said to have eloped is a widow.

Not a home in this city but has its quota of discarded furniture, rugs, stoves perhaps, a wheelbarrow maybe.

A few cents for a Press want ad and some one who needs the very article that lies rotting in your garret will call and pay you for it.

You are better off—new owner is pleased—and the article itself is contributing to the reduction of the high cost of living.

ILLINOIS SUFFRAGE PARTY ATTACKS MARRIAGE LAWS.

"Sanctity" and the Church Ceremony Are Denounced Bitterly.

The prevailing marriage laws, the so called sanctity of marriage and the church marriage ceremony have fallen under the condemnation of the women's suffrage party of Cook county, Ill., in which Chicago is situated. At a recent meeting of a revolutionary nature the women declared the "sanctity of marriage" as a term to be meaningless and drew up a positive declaration of their principles wherein is the following sentence:

"The time has come when the laws governing marriage no longer should rest on sanctity alone."

An open letter was sent to the legislature in directing comment upon the sanctity of marriage it states:

"Under the regime of sanctity 90 per cent of the race has become weaklings. Under sanctity white slavery has grown to gigantic proportions."

"Easy divorce" was the slogan of the women. Here is an argument for "collusion and fraud:"

"Men and women try to secure divorces for causes which they cannot talk about and for which the law does not grant divorce. Without collusion [illegible] these women cannot secure the release they crave and deserve."

W. C. T. U. MEETS IN OCTOBER

World Convention of Organization to Take Place in Brooklyn.

Plans have been announced for the ninth triennial convention of the World's Woman's Christian Temperance union, which will be held in Brooklyn Oct. 23 to 28. More than 2,000 white ribboners will gather from all parts of the world. The convention will have 400 delegates, of whom about half will represent the United States, and the others will represent practically every other civilized country. England will send 150 women, led by Lady Aurea Howard, daughter of the Countess of Carlisle, the world's president of the organization.

The convention session and a great Sunday mass meeting will be held at the Academy of Music, Brooklyn. Historic Plymouth church and other meeting places will also be used. This will be the fourth world's convention of the W. C. T. U. in this country. The first was held in Boston in 1891 and the second in Chicago in 1893. London had it next in 1895, then Toronto in 1897, Edinburgh in 1900 and Geneva in 1903. It came back to Boston again in 1906, went to Glasgow in 1910, and Brooklyn was selected for 1913.

—A new broom sweeps clean, but only when it has some power behind it.

Arrival and Departure of Mails

At Plainfield Postoffice

February 7, 1913.

NEW YORK MAILS. Arrive—5:30, 8:00, 8:45, 11:45 a. m., 1:30, 2:30, 5:00, 5:30, 8:30 p. m., 12 midnight. Close—5:30, 8:00, 9:00, 10:45 a. m., 12 noon, 2:00, 3:50, 5:50, 7:45, 9:00 p. m.

SOMERVILLE AND EASTON. Arrive—8:40, 10:00 a. m., 12:30, 3:15 and 7:00 p. m. Close—6:30, 8:00 a. m., 1:30, 4:30 p. m.

PHILADELPHIA—Direct. Arrive—5:30, 8:00, 9:40, 11:45 a. m., 12:50, 2:30, 7:00 p. m. Close—6:30, 11:30 a. m., 1:30, 7:00, 9:00 p. m.

THROUGH FAST MAIL FOR EAST. Close—12 noon, 2:00, 3:50, 5:50 p. m.

DIRECT THROUGH FAST MAIL FOR WEST. Close—6:30, 11:30 a. m., 1:30, 5:00 and 9:00 p. m.

DIRECT SOUTHERN MAILS. Close—6:30 a. m., 1:30, 7:00 and 9:00 p. m.

PENNSYLVANIA. West of Easton. Close—6:30 a. m., 1:30, 5:00, 7:00 p. m.

ELIZABETH—Direct. Arrive—5:30, 8:40 a. m., 1:30, 2:00, 5:30 p. m. Close—8:00, 9:00 a. m., 12 noon, 2:00, 5:50, 9:00 p. m.

NEWARK—Direct. Arrive—5:30, 8:45 a. m., 1:30, 2:30, 5:30 p. m. Close—6:30, 8:00, 9:00 a. m., 12 noon, 2:00, 3.50, 5:30, 5:50, 9:00 p. m.

WATCHUNG. Arrive—1:00, 6:45 p. m. Close—9:00 a. m., 2:30 p. m.

WARRENVILLE. Arrive—1:00 p. m. Close—9:00 a. m.

SUNDAY MAILS. Office open from 9:30 to 10:30 a. m.

Mail closes at 6:15 p. m.

E. H. BIRD, P. M.

June White Sale

NOW ON
AND DRAWING BIG CROWDS TO TEPPER'S.

Snowy white Undermuslins, Waists, Dresses and Domestics; all specially priced below regular value. Be sure to attend this sale early.

HANDSOME PETTICOATS.

A very neat and dainty skirt, made of good materials, with embroidered flounce, in many patterns; an 89c value 59c

Another pretty skirt with single flounce, and well worth 85c, specially priced at only 69c

This group of skirts are a trifle more elaborately made and we could get $1.00 for them at ordinary times, sale price 79c

There are exceedingly pretty numbers in this group of skirts, worth $1.25 and $1.49, which we have marked at 98c

PRINCESS SLIPS.

Two garments in one, well made and prettily finished with exquisite laces; special White Sale price.89c

These Slips are fashioned to conform to the present styles, are trimmed with eyelet embroideries and tucked and while they are worth up to $1.50, the special price is 98c

Regular $2.00 Princess Slips, finished with Cluny lace insertions and lace trimmed; regular $2.00 values $1.59

WOMEN'S NIGHTGOWNS.

Dainty models, made of the best materials with embroidered panel at yoke; front trimmed with laces; a $1.00 value, at.....89c

Those dollar Crepe Gowns which have been selling so profusely we will mark specially for the White Sale at 79c

A group of very dainty garments, both lace and embroidery trimmed and worth at least $1.29; sale price at $1.00

WOMEN'S DRAWERS.

Well made of good quality materials; a pretty model and worth usually 25c; in the White Sale at...19c

These Drawers which are daintly trimmed with pretty embroideries would sell at 45c; the White Sale price is 33c

COMBINATIONS.

Well made garments, prettily trimmed and designed, and worth regularly at least $1.39; White Sale price $1.00

A handsomer garment, made of a better quality materials which we have specially marked at..$1.49

Princess Combination, prettily made of the best materials and usually worth $1.49; White Sale price is $1.25

CHEMISES.

A very pretty garment, neatly finished with dainty laces and worth regularly $1; sale price.....79c

CORSET COVERS.

Dainty little garments in pretty models, neatly trimmed with beautiful laces and embroideries; a usual 69c value; sale price...50c

HAND EMBROIDERED LINGERIE.

French designed, made of fine quality materials and hand embroidered in beautiful patterns and effects; Gowns, Slips, Skirts, Corset Covers, Combinations and Drawers; priced in White Sale from 79c for the C. C. to $2.98.

WHITE WAIST SPECIALS.

We were bound to include a few waist numbers in this event. So have taken several from our regular stocks which makes them stronger values.

Messaline and Washable Jap Silk Waists, in demi tailored effect; turn back cuffs and collar, prettily embroidered; reg. $2.49 values, at $1.98

Your choice of a number of Middy Blouses and semi tailored waists —just the thing for outings, etc.; reg. 65c values; priced at.....49c

NEW NECKWEAR

Values up to $1.25 for 50c.

A special lot of collars and sets in several makes, white and ecru, which we secured specially for this sale; worth 75c, 98c to $1.25 —at your choice 50c

CRASH TOWELING 8½c Yd.

Good heavy quality, all pure linen.

More For Your Money at—

Tepper's

PLAINFIELD, NEW JERSEY

LINEN SUITING 29c Yd.

Imported, all pure linen for suits, etc.

'RED-CROSS' BALL PLAYERS ARE SORE

Nevertheless, They Plug Away With a Charitable Object as Their Goal.

Plainfield is devoid of real, live professional talent in the practice of medicine and dentistry today and will be until after Saturday afternoon, June 14, when the Dentists and Doctors play baseball on Parker Field for the benefit of the hospital. Many of the doctors have abandoned their automobiles today, claiming that it is impossible to drive a car through the streets while suffering from the affliction common to all ball players as a "Charlie-Horse" and stiff arms and stiff legs do not respond to the nerves that control them. For some time past the "pill dispensers" and the "tooth pullers" have been trying out rusty wings in back yards and ball fields far remote from civilization. All of the participants-to-be claim that they will positively not appear in public before the big storm blows over, so the fans will have to continue as before until the clouds break.

So great is the rivalry prevalent on all sides that doctors are unknown quantities in the eyes of the pincher weilders while the first-aid-to-the-injured specialists wouldn't know a dentist if they saw one coming down Park avenue with a searchlight and sign tacked on behind. It is said that the balls used in the big affair will all bear the well-known Red Cross seal, and each pellet will be thoroughly sterilized after each inning because of the fact that several of the big guns on each firing line are proficient in the use of the "Spitter." Several years ago when the Ministers and Doctors clashed, the latter turned out in spotless white garb but all of those togs have been used for other purposes since that time and it remains to be seen what costumes will be brought into the duel.

SCHOOLBOY MEET ON PARKER FIELD TRACK

Stillman Athletes Will Conduct Annual Affair Tomorrow Afternoon.

In accordance with a custom established by the class of 1909 the Stillman Grammar School will hold its fifth annual athletic meet on Parker Field tomorrow afternoon, one of the largest and most evenly matched fields of contestants ever entered for the affair having signified their intention of taking part in the field and track meet. An innovation in the work was inaugurated this year when a special field and track competition was provided for the girls of the school and this department to evoke a large amount of interest in itself as the feminine athletes in the grammar school are capable of some good performances and their work will be closely watched. Following the regular custom, the athletes will be divided into three classes in the boys' department and two classes in the girls'. Great preparations have been under way for the event for some weeks and it goes without saying that everything will go off without a hitch when the starter's pistol announces the start of the first event tomorrow afternoon The field will be devoted to feminine competition from 2 until 2:30 o'clock and during that time six events, divided into two classes, a senior and junior divisions. The events scheduled for the girls include a 100-yard dash, 50-yard dash, running high jump, standing broad jump, potato race and hoop race.

The boys will take the field at 3 o'clock to contest a field of eight separate events including 100 and 50 yard dashes, 440-yard run, 880-yard run, running broad jump, running high jump, shot-put and standing broad jump. The boys will be classified as follows: First class, under 95 pounds; second class, from 95 to 110 pounds; and third class, over 110 pounds. Suitable prizes will be awarded the winners in each event.

A partial list of the officials is as follows: Timer, Herbert Johnston; starter, Craig Blair; judges, C. William Bingeman, Charles R. Bostwick and George W. Wriston.

LEHIGH VALLEY TESTING FLASHLIGHTS FOR SIGNALS

The Lehigh Valley Railroad is testing acetylene gas flashlights in connection with its automatic block signals, as well as in its audible and visible highway grade crossing signals. The tests are now being conducted near South Plainfield.

The object of using flashlights in place of the steady burning lights is to make the signals distinctive, so that there may be no more possibility of confusing them with other lights. The acetylene flashlight apparatus is of the same character as that used by the government in its isolated lighthouses.

—Renting a flat, or house, or other property, is strictly "a classified advertising matter." Any other way of finding tenants is impracticable, costly and—sometimes—impossible.

BAMBERGER'S

"THE ALWAYS BUSY STORE"

MARKET, HALSEY & WASHINGTON STS.

BUY SHOES FOR CHILDREN DURING THIS SALE

(Children's Shoes, Second Floor, Market St.)

We are enthusiastic over the June sale, to which we will give our attention this week. The values offered are the best in many days. Bring the little folks here and save on their summer footwear.

Children's $1.75 and $2.50 Shoes, $1.35 —In this collection are three different lots. (1) White nubuck high cut button shoes, in sizes 4 to 8. (2) White canvas high cut button shoes in sizes 4 to 8. (3) White nubuck Roman sandals in sizes 4 to 8. Regular $1.75 and $2 shoes; the pair.....$1.35

Children's Kid Button Shoes, spring heels; sizes 4 to 8; 75c values.....59c

Children's Kid Button Shoes, no heels, sizes 2 to 4½, 60c values.....49c

Children's Button and Lace Shoes, in patent colt and vici kid; spring heels; sizes 3 to 8; regular $1 and $1.15 shoes.....79c

Sample Low Shoes from Williams & Hoyt, of Rochester.

We have secured the sample line of children's low shoes from Williams & Hoyt, of Rochester, N. Y., makers of high grade footwear, and shall offer them at very attractive prices. All leathers; plain and fancy styles.

Babies' Low Shoes—Sizes 3 and 4. Regular 75c to $1.25; special.....69c

Babies' Low Shoes—Spring heels; size 7. Regular $1.25 to $1.50, at.....89c

Misses' Low Shoes—Low heels; sizes 13 to 13½; regular $1.50 to $2.50, at..$1.25

Growing Girls' Low Shoes—Low heels —sizes 3 to 4; reg. $2 and $2.50, at...$1.50

Boys' Patent Colt Lace Shoes—Sizes 2½ to 5½; regular $2.00; special....$1.65

Boys' Satin Calf Lace Shoes—Sizes 3 to 5½; regular $1.50, special.....$1.35

Boys' Robson Calf Lace Shoes—Sizes 9 to 13½; regular $1.50; special.....$1.35

$25.00 SUITS THAT MEN STAMP O. K.

(Men's Clothing—Second Floor—Washington St.)

Men who have taste and opinions of their own are finding just what they have long desired in Bamberger $25 suits. The assortment of fabrics and patterns and the wide range of sizes and proportions are so extensive that almost every man can be fitted without delay. There are the famous black and white effects, the pencil and hair stripes, shepherd plaids, plain and fancy blues and grays—the newest things from the source of men's fashions—in worsteds, cassimeres, serges and Scotch effects.

THESE SUITS WILL WIN YOU AWAY FROM THE CUSTOM-TAILOR DELUSION

We want you to inspect this clothing critically. You will find that the tailoring is on par with the best productions of the high-class custom tailors, and that the assortment embraces everything new in model, fabric and color. Bamberger $25 Suits leave nothing to be desired in style, quality, fit, service. Your sanguine expectations will be fully realized when you see them. Why delay your visit?

L. BAMBERGER & CO. NEWARK, N. J.

PARK AVE. SHOE SHOP

We don't run a bank, but we save you money. Get the variety.

Ladies, Gent's and Children's summer shoes. You know how our prices are.

Plainfield's Oldest Shoe House

A. K. WILLETT

107 PARK AVENUE

JUNIOR TOURNAMENT TO BE PLAYED HERE

Youthful Putters Will Appear at P. C. C. in Championship Events.

The second tournament for boys under the auspices of the Metropolitan Golf Association will be held at the Plainfield Country Club on Tuesday, June 24, and Wednesday, June 25. It is open to boys who are nineteen years of age and under, who have playing privileges at their home clubs. There will be an 18 hole qualifying round on the morning of the first day, players qualifying in eights. The first match play round will be played in the afternoon; and the second and final rounds will be played on the second day. There will also be a handicap, a driving competition, and an approaching and putting competition. There will be thirteen prizes in all, including qualifying round, championship and four other eights, handicap, and side events.

The club is particularly desirous of encouraging parents to permit the younger boys to come to Plainfield and play in this tournament; that is, boys from about thirteen years of age and upward. It thinks parents will feel that they can rely on the club to furnish a proper environment for the younger boys and to take good care of them in homes, in view of the successful character of the first junior championship held at the club a year ago.

Accordingly, the club members wish to entertain the visiting boys at their home on Tuesday night, June 24. This will enable boys to spend the night in Plainfield after the first day's play, so as to be ready to start early on the Wednesday morning events. The afternoon events on Wednesday should be finished so that they will be able to reach their homes by late afternoon or early evening.

—One of the next one hundred people who buy real estate in this city, would probably find that property of yours to be exactly what he wants. Give him, in a Press ad, sufficient facts to persuade him to investigate.

—There's no job in this city that cannot be filled by a really capable worker—and all capable workers, temporarily out of work, watch the Press "help wanted" ads closely.

HAVE YOU PURCHASED YOUR
Seeds, Fertilizers, Garden Tools, Lawn Mowers and Tools?

If not we are sure that we have the goods that will satisfy.

Are you protected from the germ laden **FLY**? If not we can supply you with Netting and Screens.

RED SEAL CELLS are the best for automobiles and the prices cannot be equalled.

Ready **MIXED PAINT**, Oils and Brushes for high grade work.

WIRE for Poultry Yards and fences.

Do not neglect the kitchen when we carry a full line of the best utensils.

Gayle Hardware Co.

'Phone 398 Front Street and Park Avenue

General Hardware and Housefurnishings

OUR

Literary Magazine

FOR JUNE

Be Sure and Get It With This Paper Saturday, June 7th

James Oliver Curwood, the Noted Arctic Traveler, Begins a Powerful Story of the Northwest in This Unusually Attractive Number.

Berton Braley

POUND FOR POUND
By JAMES OLIVER CURWOOD
This is one of the best stories that this famous author has ever written.
Illustrated by Anton Otto Fischer

AN ADVENTURE ON THE AMBER JACK
By J. W. MULLER
There is a laugh in every line of this truly humorous story.
Illustrated by Raymond Thayer.

MOTOR GIRL COVER IN THREE COLORS
By J. KNOWLES HARE, JR.
It's well worth framing.

THE GREAT DIVIDE
By ALICE WINTER
A character study of more than usual interest.

Up-to-Date Fashions.
BEST FICTION.

IT'S IMMATERIAL TO ME
By BERTON BRALEY
A charming story with an unusual situation that gives rise to a good climax.

THE FRIEND IN THE GARDEN
By E. F. BENSON
A most unusual story wherein the mystic plays a prominent part. It is told in this noted author's best vein.
Illustrated by Harry Linnel.

Absolutely Free with this Paper Saturday, June 7

Be Sure and Get Our June Literary Magazine

Plainfield Daily Press

Published Daily except Sunday, by the PLAINFIELD PRESS COMPANY, 105 North Avenue.

Entered at the Plainfield, N. J., Post-office as Second Class Mail Matter.

Leslie R. Fort and Ralph L. Morrow, Editors and Managers.

TELEPHONE PLAINFIELD 1300. Private Branch Exchange connecting all departments.

Two cents a copy. Ten cents a week. $5.00 a year in advance. Delivered by carrier or by mail. No extra charge for papers mailed to points in the U. S. and Canada.

Any subscriber failing to receive a single issue will confer a favor by notifying the business office.

Advertising rates mailed on application.

Copy for change of Advertisements to ensure change for same day must be at the office by 9:00 a. m.

JUNE 5 IN HISTORY.

1829—Lotteries prohibited by law in Massachusetts.

1832—Charter granted to the Cincinnati, Sandusky and Cleveland Railroad.

1848—First State Legislature of Wisconsin convened.

1854—Reciprocity treaty between Canada and the United States signed.

1863—Francis M. Drexel, famous banker, died in Philadelphia. Born in Austria, April 7, 1792.

1899—Frank Thomson, president of the Pennsylvania Railroad, died in Merion, Pa. Born in Chambersburg, Pa., July 5, 1841.

1900—The Boers surrendered Pretoria to the British.

1912—George S. Nixon, United States Senator from Nevada, died in Washington, D. C. Born in Newcastle, Cal., April 2, 1860.

Plainfield, N. J., June 5, 1913.

PORTER CENTENARY.

Veterans of the Civil War will recall the fact that Sunday will be the centennial anniversary of the birth of Admiral David D. Porter, one of the most famous naval officers who ever fought under the United States flag. Admiral Porter, next to Admiral Farragut, attained a higher rank in the navy than any other officer before, served his country for sixty-two years, entering upon a sailor's career while yet almost a child. It is an interesting fact that Admirals Farragut and Porter were reared together as young men, Porter's father being old Commodore Porter, who made Farragut his adopted son.

When the civil war came it found Porter, the future admiral, with the rank of lieutenant in command of the steamer Powhatan, but behind him a long and elaborate training for the work he was called upon to perform. He was immediately promoted to the rank of commander, and when the great project of an expedition against New Orleans was under consideration by the government, he was called to Washington and asked for his opinion of the plan. Porter approved heartily of the enterprise, and suggested that a mortar fleet accompany the regular ships of war which were to be under the command of Captain Farragut.

With this mortar fleet, of which he received the personal command, Porter in the spring of 1862 made his memorable attack on Forts Jackson and St. Philip, the river defences of New Orleans. For six days and nights he bombarded the forts, discharging at them no fewer than 16,800 shells, which was followed by the famous river fight and running of the forts by Farragut.

The next conspicuous service of Commodore Porter was in the operations upon the Mississippi between New Orleans and Vicksburg, his bombardment of the Vicksburg batteries enabling Farragut to pass them. In September of that year he received the command of the Mississippi squadron and on the night of April 16, 1863, he ran the Vicksburg batteries with his fleet in co-operation with a plan of Gen. Grant's for the reduction of that stronghold, and although every one of his ships was struck by shots from the forts, not one of them was put out of action. For the part that he afterward took in the capture of Vicksburg he was thanked by Congress and promoted to the rank of rear admiral. His last great exploit was the capture of Fort Fisher late in 1864. Admiral Porter passed the last years of his life in Washington, where his death occurred February 13, 1891.

As a nucleus for the fund being raised to defray the expense of conducting a luncheon counter at the Bryant and Lincoln Schools, the Daily Press received $5.00 yesterday, the contribution having been made by Miss Addie Parker Jackson. Five hundred dollars will be needed, the Mothers' Association states, in order to purchase the necessary utensils and to pay the wages of the cook and other attendants. This paper has been asked by the association to receive contributions. Any donations will be promptly acknowledged.

Our civic bodies should arrange to assist in the entertainment of delegates to conventions held in the community. Tomorrow and on Saturday, the Grand Council of the United Commercial Travelers of New Jersey and Delaware will be in session here. We have not the slightest doubt that the local council of the order will give them a royal welcome and will do everything possible to make their visit enjoyable, but would it not be the proper thing for our civic organization to show their appreciation of their meeting here?

Plainfield can now boast of two women's political organizations, the one fighting for equal suffrage and the other, organized but yesterday, battling against the ballot for the gentler sex. But, we don't suppose there will be any hair-pulling though they may "make the fur fly."

Right or wrong, one cannot help but admire the loyalty and support Mayor Gaynor gives his appointee, Police Commissioner Waldo. The fussy old man shows a whole lot of courage when facing a fire of adverse criticism.

In this issue will be found a list of those already entered in our big automobile subscription contest. Consider for a moment how flattering the offer is and send in your name as a candidate. Now is the time to enter.

The officers of the newly-reorganized Board of Trade are to be congratulated on the success of its "round-up" meeting. The attendance and the enthusiasm were revelations. There is no lethargy in this organization.

Oh, by the by, it is "King Horse" today.

CHURCH WORKERS IN NOVEL PRODUCTION

Seventh-Day Baptists Repeated Performance of the "Kitchen Band."

Members of the Seventh-Day Baptist church repeated their performance of the "Kitchen Band" which was presented so successfully last week, in the church parlors last night, and those who did not have an opportunity of witnessing the original production now [illegible] this week. The attendance [illegible] made it both interesting and novel and those who saw it on either occasion pronounced it one of the best entertainments ever presented in that church and there have been a number of good plays and entertainments given in the past. A musical program was presented, each of the musical instruments being patterned after some common kitchen utensil and each played real music.

One of the novelties was a hand organ operated by Mrs. T. F. Champlain and when the instrument was uncovered it appeared as a bread mixer, much to the amusement of all present. The hand organ operator passed in and about the audience with a tin cup and collected contributions. While the "Kazoo Band" played an important part during the evening a number of choice vocal selections and recitations were given by members of the church. The program included: Prelude, by the band; duet, Mrs. Charles Dunham, cornet, and Mrs. Frank Langworthy, bagpipe; selections by the whole band; 'cello solo by Mrs. Hubbard; selection by the band; recitations, "Three Trees," by Mrs. Henry M. Maxson accompanied by Mrs. Titsworth, French horn, and Mrs. Nathan Lewis on the piano; quartet, Mrs. Davis, cornet; Miss Hubbard, carpet beater; Mrs. Hubbard, 'cello, Miss Randolph, triangle; solo, by Mrs. Champlain's hand organ and monkey; song, "America," by the audience; selection by the band; solo, Miss Helen Rogers, trombone; grand finale by the band. The last selection was the "Glowworm," which proved to be the feature of the program, each of the participants flashing a miniature searchlight after the room had been darkened and singing at the same time.

Those who took part were: Mrs. Titsworth, leader; Mrs. Nathan Lewis, piano; Miss Hubbard, Triangle; Mrs. Charles Dunham, cornet; Mrs. Roland Davis, clarinet; Miss Helen Rogers, trombone; Mrs. J. B. Cotthell, harp; Miss Grace Stillman, flute; Miss M. Green, carpet beater; Miss Dorothy Hubbard, Miss Nancy Randolph, Miss Isabelle Randolph, Miss Green, Miss H. Kinney, Miss Celia Cotthell, Mrs. Theodore Champlain, Mrs. Henry M. Maxson and Mrs. Otis Whitford.

—Press want ads. pay.

BORO ASSOCIATION HAS LARGE ROSTER

Seventy Names Enrolled on Parent-Teacher Charter of Society Just Organized.

Forty-seven new names were added to the list of charter members of the North Plainfield Parent-Teacher Association at the second meeting of the organization held in the Somerset Street School yesterday afternoon and the new department of the borough schools' work was established on a firm working basis. When the charter was closed yesterday, seventy names were included in the list of members. Arthur B. Vossler, supervising principal of the North Plainfield Schools, inaugurated the work of the new association by outlining the different phases of the questions now pertinent to the operation of the borough schools, and the moves that have recently been agitated in North Plainfield and have called forth considerable comment on every hand. Mr. Vossler's talk inspired the mothers and teachers present with new ideas that will be worked out by the association in the future.

Mrs. Mathew Ewart, second vice president of the organization, presided at the meeting, and she was authorized to appoint a committee of three to represent the Parent-Teacher Association at the next meeting of the North Plainfield Board of Education for the purpose of advocating a safe and sane Fourth of July in the borough this year. The idea was brought before the association and it met with ready response on every side, the vote being unanimous in its favor.

The new body has been organized with a view to advancing harmony of purpose between the Board of Education, and the tax-payers, teachers, parents and children of the borough. The meetings will be held bi-monthly from September to June, on each Thursday before the last Monday of a month, and an annual session will be held in April of each year. Committees covering the following branches of work will be selected. Reception, auditing, sanitation, membership, visitation, question box and entertainment. All meetings of the organization have been suspended until the latter part of September.

ANNUAL REPORT MADE BY PUBLIC LIBRARIAN

The annual report of the librarian of the Plainfield Public Library for the year ending May 31 has been filed. The working totals of actual volumes in various departments are as given below:

General library, 37,523; Music scores, 1,911; Babcock library, 9,106; Tyler library Americana, 847; total 49,387.

During the year 88,738 persons have visited the library. The staff has been increased by the addition of three persons who have taken a course of library instruction. The [illegible] report is accompanied by extensive tables showing the increase and circulation statistics by months and departments during the year.

GOLDEN EAGLES WILL HAVE A GREAT SESSION

Supreme Chief John M. Shappell, of Philadelphia; Supreme Vice Chief George A. Lippincott, of Long Branch; Supreme Sir Herald John W. Ford, of Philadelphia, and Supreme Master of Records John B. Triebler, of Philadelphia, will be among the distinguished guests of Freedom Castle, Knights of the Golden Eagle, on Tuesday night. Delegations will be present from the castles at New Brunswick, Somerville, Elizabeth and many other places.

Grand Chief Elvin M. Hoffman, of Whitehouse Station, and his State staff, will also be in attendance. The degree team, the most famous in America, will perform its work on five candidates. Of course, there will be refreshments.

MR. AND MRS. OLIVER HAVE DISTINGUISHED GUESTS

Mr. and Mrs. J. K. Oliver, of Monterey, Cal., are the guests of W. F. Oliver, of 235 East Fifth street. Mr. Oliver, who is a brother of the local Mr. Oliver, accompanied by his wife, is in the east on a two months' pleasure trip. Although engaged in the mercantile business, the Californian is an accomplished artist and writer, having published a second edition to the "Legends and History of the Historic City of Monterey," which was the first capital of the Alta California, and which is at present an attractive art centre and tourists' resort.

K. OF P. MEMORIAL SERVICES.

Crescent Company, No. 13, Uniform Rank, Knights of Pythias, will visit Portchester, N. Y., Sunday, where memorial services will be held. Crescent Company will hold its annual memorial services here on Sunday, June 15.

Warner's

Rust Proof Corsets

Fit for a Bride

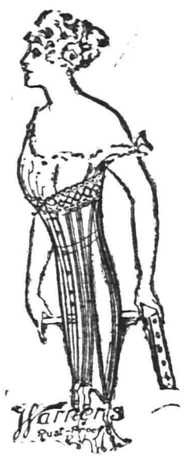

Many exquisite fabrics and charms of trimming will delight you in Warner Corsets, but in grace of cut and perfect proportion, even the lowest-priced model is "fit for a bride."

Even the extra-long skirts are so finely flexible that every wearer, whatever her size, may know the untrammeled ease without which no Corset may be pronounced a perfect foundation for figure-elegance.

All the Warner Rust-Proof Models here, under the satisfying Warner guarantee.

Price $1 to $3

CHILDREN'S WEEK

In the Shoe Department

In anticipation of Children's Day we have arranged a special sale of children's goods in our Shoe Department.

There's Boots, Pumps, Ankle Ties and Oxfords for the girls.

Boots and Oxfords like "dad's" for the boy, in black, tan or white. Too many styles and prices to mention them all, but they range according to size

From 75c to $3.50

Women's

Silk Stockings

We invite special attention to our stock of women's Silk Hosiery. Without a doubt the largest and best in town. Of course, you can buy stockings at 25c, 50c and $1 at any store, but we claim to offer you better qualities for the same price than you can get elsewhere. Many of the lines we feature are sold exclusively by us. The very next time you need stockings try some of our makes and let us prove our claim.

AT 25c A PAIR
Boot style, silk hose, in black and tan colors.

AT 79c A PAIR
Boot style silk hose in black only.

AT $1.00 A PAIR
Silk hose with lisle tops, in black, white and tan.

AT $2.00 A PAIR
McCallum's heavy silk hose in black only.

AT 39c A PAIR
Boot style silk hose in black only.

AT 50c A PAIR
Boot style silk hose in black, tan and white.

AT $1.25 A PAIR
Pure thread silk hose, in black, white and colors.

AT $1.50 A PAIR
McCallum's pure thread silk hose in black, white and tan.

A Sale of Wash Fabrics For 15c

Presenting values up to 25c a Yard

In the lot you'll find yarn dyed striped voiles, mercerized sateens, yarn dyed crepes, fancy figured dimities, 32-inch dress ginghams, yarn dyed tissues, serpentine kimona crepes, etc.

CHILDREN'S SHOES

Woodhull & Martin Co.

WOMEN'S SHOES

"The Store That Gives You 5 Per Cent. Profit Sharing Coupons."

COLLEGE CLUB HOST OF THE SCHOOLGIRL

Graduates Entertained on Mrs. Frederick Mead's Lawn at "Sunnyside."

A final meeting of the College Club, which will adjourn for the summer, was held at the home of Mrs. Fred'k Mead at "Sunnyside" yesterday afternoon and was featured by a lawn party to which the girls of the local and borough schools' graduating classes were invited. The affair was held on the spacious "Sunnyside" lawn and garden, and the school girls proved to be very appreciative guests, applauding with vigor the play performed for their benefit and amusement by the members of the College Club.

One of Louise M. Alcott's comic tragedies was produced on the lawn for which music was furnished by the "Kazoo Band." The instrumental selections given by this aggregation of amateur musicians were loudly applauded by the audience.

LARGER CONSISTORY BOARD FOR NETHERWOOD REFORMED

The members of the Netherwood Reformed church at its congregational meeting, last night, voted to increase the Consistorial Board membership from six to ten to meet the growing needs of the church. Accordingly two additional elders and two additional deacons were chosen, the elders being Horace J. Martin and S. O. Rush and the deacons being H. W. Johnston and E. F. Johnston. They will be installed on Sunday, June 22.

Various reports received last night show that the church is in an excellent condition, financially and otherwise, and there was recognition of the excellent work being performed by Rev. Royal A. Stout, the pastor.

HE GETS A VERDICT UNDER A STATE LAW

By the protection provided to employes of corporations under the Employes' Liability Act, Michael Reidy, of Dunellen, who works for the Jersey Central Railroad at the water tanks in Bound Brook, was compensated to the extent of $500 for injuries received December last when a large piece of coal fell from a passing car striking him in the head. The trial of the case took place yesterday in New Brunswick before Judge Daly.

The plaintiff was represented by Councilman Blatz, of this city, of the law firm of Codington & Blatz. Charles E. Miller, of Jersey City, acted as counsel for the railroad.

—Read Press wants ads.

Somerville.

Lois Adell, aged eleven years, daughter of Mr and Mrs. Ellison S. Hulsizer, of Newark, died at her home there on Sunday, of valvular disease of the heart after an illness of over seven months. She was also a grandchild of Mr. and Mrs. John W. Hulsizer, of this place. The funeral services took place yesterday afternoon at her late home, and interment was made in the new cemetery at this place, with services at the grave by the Rev. F. J. Soule, pastor of the Baptist church.

The monthly meeting of the Young People's branch of the W. C. T. U. will be held at the home of Mrs. M. W. Scully, on Grove street, next Monday evening.

Harry Davis has returned from a six weeks' trip to his old home in England. His wife will stay abroad several weeks longer.

James A. Vander Veer, of New York, has been visiting his grandfather, former Postmaster James T. Vander Veer.

Thomas J. Ryan, formerly of this place, but now of Elizabeth, has been visiting friends in town.

The K. O. K. A. of the Baptist church will hold a meeting in the church basement this evening, at 7:30 o'clock.

The installation of the four memorial windows at the Baptist church have been completed, as well as a new window over the front door.

A Fraternal Order of Eagles will be organized next Monday night in Red Men's Hall, when a new eyrie will be installed. The committee in charge of the arrangements is composed of William A. Mausell, William Yantz, Clark Alvord and Eugene Space.

Efforts are being made to institute a branch of the order of Owls in Somerville, an organizer having been here for several weeks.

Efforts will be made this year to prevent the early ringing of bells in Raritan on the morning of the Fourth. At the meeting of the Commissioners on Monday night notices were ordered posted forbidding the ringing of bells prior to 4 a. m. on the morning of July 4.

Abram Cox and family have been visiting the family of C. C. Van Arsdale, at South Branch.

The degree team of Somerset Council, Jr. O. U. A. M., of Plainfield, will visit Raritan Valley Council here next Monday evening. A special program is being arranged and a good time is promised.

COMING EVENTS.

THURSDAY.

Tenth annual horse show of the Plainfield Riding and Driving Club opens at 1:30 p. m., and continues until Saturday.

Washington Camp, P. O. S. of A., entertain State officers, 8 p. m.

The Plainfield Branch McAll Auxiliary meets home of Mrs. Frederick G. Mead, 537 East Front street, 11 o'clock, to hear reports of annual meeting.

FRIDAY.

The annual meeting of the Epworth League of the First M. E. church, 8 p. m.

The Young Women's Mission Band of Trinity Reformed church will hold its last meeting for the year, 3 p. m.

Women's Home Missionary Society of Crescent Avenue church meets, 3:30 p. m.

Second day of the Plainfield Horse Show.

SATURDAY.

Mr. and Mrs. W. D. Murray, of West Ninth street, entertains primary department, Crescent Avenue church, 2:30 to 5 p. m.

Last day of the Plainfield Horse Show.

Baseball, golf and tennis events.

Miantonomo Tribe, No. 118, I. O. R. M., hold a "boom" meeting, 8 p. m.

—Read Press wants ads

OPEN AIR SERVICE

GRACE CHURCH LAWN.

(East Sixth Street)

SUNDAY, JUNE 8th,

5:15 P. M.

Everybody made welcome.

No collection. 6 4 4

PROPOSALS FOR BRIDGE WORK

Sealed proposals will be received by the Committee of the Board of Chosen Freeholders of the County of Union at 2:00 p. m., on June 19th, 1913, at the Queen City Hotel, Plainfield, N. J., for the following described work.

Extension of bridge on Leland Avenue near the Children's Home, Plainfield, N. J.

Plans and specifications for this work may be examined at the office of J. Hervey Doane, Chairman of the Committee, Park Avenue, Plainfield.

The right is reserved to reject any or all bids as may be deemed best for the interests of the County of Union.

J. HERVEY DOANE,
Chairman

6-5 7 10 12 14 17

Headquarters for

GIBSON'S

RYE

E. C. WESCOTT,
115 East Front Street.

CITY NATIONAL BANK
PLAINFIELD, N.J.

ORGANIZED 1875

HOW MONEY INCREASES

There is one sure, safe way to make money and that is to save it and deposit it in the bank promptly. If this is done regularly, your funds will soon multiply, aided by the interest added to your account.

Let us help you. Come in and open an account now.

4% Interest paid on Savings Accounts.

Every Dairy and Every Cow Producing

BORDEN'S MILK

is under the constant scrutiny of Borden's veterinarians and inspectors who devote their time to this work exclusively.

BORDEN'S MILK IS PURE, CLEAN, WHOLESOME MILK JUST AS IT COMES FROM HEALTHY COWS. Nothing is taken from it, nothing is added to it. Year in and year out it is the same RELIABLE, DEPENDABLE PRODUCT. Any wagon will take your order or you can phone to us.

BORDEN'S CONDENSED MILK CO.

122 Madison Avenue, Plainfield, N. J.

Phone Plainfield 185

Westfield.

The annual meeting and election of officers of the Parent-Teachers' Association of the McKinley School will be held at the school this afternoon.

Westfield Council has voted an appropriation to defer the expenses of Chief of Police Thomas O'Neill to be chief of police convention.

A party of forty children were brought out from the city to the Children Country Home at Mountainside yesterday. This is the second party this year.

German Valley. and Chester

Rev. Lewis F. Sauerbrunn will preach in the German Valley Presbyterian church Sunday night.

The eighth grade pupils of the German Valley graded school are taking the State uniform examinations.

The Woman's Home and Foreign Missionary Society of the Chester Presbyterian church will hold a meeting this afternoon at the home of Mrs. Edward P. Gardner.

The State examination for pupils in the highest elementary grade is being held in the Chester graded school.

Frank Kelly and family, of Brooklyn, are occupying their summer cottage in Chester.

The Children's Day exercises in the Chester Presbyterian church will be held June 15 instead of June 8.

The Young People's Society of the Chester Congregational church will hold a festival in the chapel Friday night.

John P. Rockafeller, Sr., is spending the week with John P. Rockafeller, Jr., in Milldale.

Mr. and Mrs. Herbert T. Conover, of Morristown, concluded a visit in Chester, Monday.

While playing ball Sunday, Samuel Ader, of Chester, dislocated his right knee.

Whitehouse.

The prizes offered for the most faithful service in the children's choir of the Reformed church at Whitehouse Station have just been awarded. Miss Cora Opdyke was the winner of the girl's prize, a $2.50 gold piece, she having attended all the choir meetings during the past season. She was present twenty-nine Sundays out of a possible thirty-two regular church services. Howard Dehsen won the boy's prize, also $2.50 gold piece, he having been sent from two rehearsals and present at twenty-six regular church services. Second place was taken by Miss Madeline Durling and John Laurette.

Mrs. Clarence Van Fleet, of Elizabeth, has been visiting at Readington and East Whitehouse.

A boy has been born to Mr. and Mrs. John Welsh, New Germantown.

The Wishbone Club was entertained yesterday afternoon by Mrs. E. V. Naylor in East Whitehouse.

"Festival Songs" is the title of the Children's Day services, which will be held in the Reformed church at Lebanon Sunday morning. In the evening in the Methodist church union services will be held and both pastors will preach, with Vesper Lodge, I. O. O. F., and Lebanon Council, Jr. O. U. A. M., in attendance.

Mr. and Mrs. Frederick W. Romine, of East Orange, returned home yesterday, after a visit to Mrs. Romine's mother, Mrs. Rebecca Apgar, at New Germantown.

Rev. Sylvanus D. Decker, pastor of the Methodist church at Lebanon, will lecture in the schoolhouse at Cotterstown, June 15.

Word has beeen received at Gladstone of the death of Robert Whaling, seventy years old, which occurred at his home in Brooklyn. He is a cousin of John C Vliet and was a former resident of Somerset county.

A daughter has been born to Mr. and Mrs. J. Armstrong Smith, of Lamington.

Miss Iva K. Van der Voort returned to her home at Whitehouse Station yesterday, after a visit to her sister, Mrs. Edward H. Moore, at Asbury, Warren county.

Mrs. Jacob H. Dilts and Mrs. Rebecca Skillman, of Whitehouse Station, arrived home yesterday, after a visit in Easton, Pa.

Miss Blanche Rinehart, of New Germantown, who was graduated from Easton Academy this month, will go to Asbury Park on Monday, June 23, to spend the summer.

A number of people from Centreville will go to Chester Wednesday to attend the wedding of Rev. Charles B Roach, formerly pastor of the Methodist church, Centreville.

Mrs. John Marquis returned to her home at Centreville yesterday after a visit to relatives in Plainfield.

Mr. and Mrs. Russell Cole are the guests of Mr. and Mrs. Jacob Case at Centreville for a week.

Mr. and Mrs. Clarence Gethers, of Dreahook, are visiting Mr. and Mrs. Alvah Lane at Readington.

High Bridge-Califon.

Mrs. Hettie Condit, of Califon, is in Orange.

Mr. and Mrs. Charles Flomerfelt, of Lower Valley, are visiting Mrs. Flomerfelt's father, John Gray, of Newark.

William Cooper, an insurance agent of Dover, was severely bitten recently by a dog at Califon. Dr. E. H. Crystell dressed the injury.

Mr. and Mrs. Thomas Cass, of Newark, are visiting Mrs. Cass' mother, Mrs. George B. Hoffman, of Lower Valley.

Alfred Lindsey and family, of New York, are visiting Mr. and Mrs. Peter B. Hoffman, of Califon.

Mrs. Carrie Johnson entertained the Ladies' Aid Society of the Califon Methodist church at her home in Philhower avenue yesterday.

Mrs. Susan A. Apgar, of Mt. Lebanon, is visiting her son, Jeter A. Apgar, at High Bridge.

Miss Charity Hoffman, of Little Brook, is suffering from a broken arm caused by a fall.

The annual excursion of the Taylor-Wharton Company Employes' Beneficial Association will be run to New York August 9.

The High Bridge High School baccalaureate sermon will be preached by Rev. Dr. C. C. Boyer, of Kurtztown, Pa., Sunday night in the local Methodist church.

Hunterdon County.

Miss Edith Snyder, of Newark, is spending some time at the home of her mother, Mrs. P. D. Snyder, in Annandale.

Miss Pearl Tiger, of Annandale, accompanied by her mother, is spending some time in Maplewood and Jersey City.

Miss Mabel Alpaugh, of Trenton, is visiting her parents, Mr. and Mrs. J. Alpaugh, in Annandale.

After spending a few days at the home of her mother in Glen Gardner, Miss Ruth Farrow has returned to Newark.

Mrs. William Long and daughter, of Dover, are visiting relatives in Annandale.

After visiting her mother, Mrs. Elizabeth Fulper, in Hampton, Mrs. Edgar R. Cooper and son returned to their home in Bridgeport, Conn., yesterday.

Mrs. Bessie B. Wiseman, who has been employed at the State Sanitarium for Tuberculous Diseases at Glen Gardner ever since the institution was opened, has resigned as head bookkeeper, and her place has been filled by Miss Elizabeth N. Ford, of Trenton.

Rev. J. K. Thomson, pastor of the Glen Gardner Methodist church, will lecture in the church June 12 for the benefit of the church.

Walter Miers, clerk in Backer's Hotel, Glen Gardner, is spending a week at Hopbottom, Pa.

William Mack, of Wilmington, Del., was a recent guest of his mother in Glen Gardner.

Miss Ethel Crater, of Glen Gardner, is spending a few days in Easton, Pa.

—Blobbs—"If money talks, how can we say that silence is golden?" Slobbs—"Maybe money talks in silvery tones."

Flemington.

Miss Ruth Dewey returned to her home here yesterday after a visit to her cousin, Miss Sue Dewey, of Pittstown, Pa.

The June meeting of the Woman's Missionary Society of the Baptist church was held at the home of Rev. Howard H. Brown yesterday afternoon.

Mr. and Mrs. Dorman T. Connet, of Yonkers, are guests of former Judge and Mrs. John L. Connet.

Mr. and Mrs. John B. Case returned today from Stroudsburg, Pa.

Bergen H Berkaw has begun the erection of a new dwelling in Main street.

Dunellen & Vicinity

The Woman's Home and Foreign Missionary Societies of the M. E. church held their regular monthly meeting this afternoon at the home of Mrs. George Schenck. The latter reviewed the work of the various committees connected with the societies and a musical program was rendered. The session closed with the serving of refreshments.

The Ladies' Aid Society of the Presbyterian church held a strawberry festival today on the church lawn.

Sanitary conditions in the borough were discussed last night at the regular meeting of the Board of Health.

The Ladies' Aid Society of the M. E. church met yesterday afternoon at the home of Mrs. Adam Herlich, in Front street. Following the transaction of the regular routine business a general social time followed, which concluded with the serving of refreshments.

Miss Viola Titus, who is engaged to be married to William Kennedy, was tendered a delightful surprise Tuesday in the form of a linen shower at the home of Miss Ella Titus. She received many gifts. About twenty friends enjoyed the affair.

The Brotherhood of the M. E. church will meet this evening at 8 o'clock in the lecture room of that edifice, where Principal Elwood, of the New Market School, who at one time lived in the Philippines, will tell of his experiences while in that island. The lecturer will show stereopticon views of our Far East possessions. Refreshments will conclude the excellent program.

Children's Day will be observed at the M. E. church, Sunday, June 15, when Miss Cora Dean, a deaconess of Jersey City, and Miss Harvey, of the Newark Deaconess Home, will deliver addresses and lead the services. A special musical program is being arranged for the occasion and the Sunday-school pupils will render an elaborate program of recitations and vocal and instrumental selections.

Miss Mabel Rapp, of Newark, has been visiting friends in Lincoln, in which municipality she formerly lived.

Ernest Derby and Henry Hansen, who have spent several months touring the West, have returned to their homes in Lincoln.

Charles Naturno, Jr., and family have moved from Voorhees avenue, Lincoln, to Plainfield.

Robert Schwoerer, of New Market, has purchased a six horse power gasoline engine and sawing machinery, with which he will start a wood business.

The contractor has completed the work of laying a concrete walk along the property of Dr. M. J. Whitford, of New Market.

Jacob Greenfield, formerly of New Market, has purchased the site in Manville for his proposed department store.

Miss Jessie Neff, a teacher in the New Market grammar school, is steadily improving from her recent attack of illness.

Mrs. David Campbell continues to improve from her recent illness.

Marshall Henry, who has been ill for several weeks, has fully recovered.

The advance sale of tickets for the entertainment to be staged tonight in Holton Hall for the benefit of the local Free Public Library has been very gratifying to those who have assisted in the arrangements. The affair promises to be a brilliant one—that will furnish entertainment for all from the time the curtain rises until the final bow is made.

Several women from this section attended the organization meeting of the Plainfield branch of the New Jersey Association Opposed to Women Suffrage, held yesterday afternoon in the Frost building, Park avenue, Plainfield.

The Dewey Park Social Club will introduce several new dances at its Saturday night affair, to be held as usual in the Wayside Park pavilion.

Members of Friendship Circle were entertained this afternoon by Mrs. A. Van Cleef, of Plainfield.

Funeral services for Cornelius Huff, 26 years old, of Raritan, who until two years ago resided in Dunellen, where he was born, and who died Tuesday of a complication of diseases, were held this afternoon at 2 o'clock from his late home. Rev. Mr. Jamison, of Raritan, assisted by Rev. William Giddis, of Dunellen, officiated. Interment was made in the cemetery at Bound Brook. Mr. Huff is survived by two children, Miss Georgiana and Raymond Huff, and his widow.

—Press want ads. pay.

'Plains & Fanwood.

The Ladies' Aid Society of the All Saints' Episcopal church met at the home of Mrs. H. P. Robinson, in the borough, yesterday.

Luther Banks, of Dog Corner, the township, is ill at his home as the result of a bite by a copperhead snake. Mr. Banks was walking with several friends Sunday afternoon and seeing a snake he took it up. Before he had discovered his mistake he was bitten on the hand. Banks is now under the care of a physician.

Arthur Vanderveer, of Long Island, has arrived at the residence of Mr. and Mrs. Augustus, for the summer.

Mrs. Rosa Jahn has returned from visiting her daughter, Mrs. Rowland Tomlinson, of New York.

A number of pupils from the western end of the township have returned to school after being absent for the past two weeks as the result of several scarlet fever cases in that vicinity. There have been no cases in the township since the death of the Trontaino child.

Mr. and Mrs. Harry Walt have returned to their home in Jersey City after visiting Mr. and Mrs. Charles Roberts.

The Misses Violet and Elizabeth Johnston, of Plainfield, are visiting their aunts, the Misses Johnstons, of Westfield avenue.

Miss Mary Kaufman, of Westfield avenue, is entertaining her cousins, Ruth and Fred Kaufman, of Westfield.

Charles Bent and family, of North avenue, have gone to Asbury Park to spend the summer.

The eighth grade of School No. 1 is preparing for the graduation exercises to be held in the assembly room of the school on the evening of June 11

John Hoyes has returned to his home in Morristown after visiting Mr. and Mrs. Edward Hand.

The Fanwood Tennis Club, which disbanded several years ago, may reorganize again. A great many of the former members have expressed such a wish and if suitable grounds for courts can be obtained the club will start anew.

Bound Brook.

The second annual banquet of the Young Men's Association will be held tomorrow evening in the chapel of the Reformed church. The committee is composed of Harry Southard, chairman; Joseph Dibble and Philip Koechlein.

John J. Hall, of Somerville, was a recent visitor with Mr. and Mrs. Allison C. Hall, of South Bound Brook.

The regular monthly meeting of the Ladies' Aid Society of the Presbyterian church will be held in the chapel tomorrow afternoon at 3 o'clock. The hostesses will be Mrs. Wm. E. Sperling, Mrs. E. P. Folger and Mrs. Joseph V. D. Field.

The flag pole which Pioneer Council, No. 58, Jr. O. U. A. M. owned, was removed from the depot park to the Lafayette School grounds yesterday, the council having voted to give it to the Board of Education.

Mrs. William Polhemus and Mrs. Jennie Smith, of Millstone, were visitors with Mr. and Mrs. Eugene Duryee, of South Bound Brook, yesterday.

Mrs. Maude Staats, of Brooklyn, was a visitor with Mrs. John C. Barcalow, of South Bound Brook, yesterday.

Miss Ruth V. Stewart has returned from her studies at Mary Baldwin Seminary, Stanton, Va., and will spend part of her vacation with Mr. and Mrs. J. R. Stewart, near Lincoln.

Mr. and Mrs. Leigh Stanley Bache have returned to their home in Beechwood Heights, after spending a few weeks at Lake Dunmore, Vermont.

Mrs F. M. Angus, of Albany, N. Y., has been spending a few days with Mr. and Mrs. Frank Vermilye, of West Union avenue.

Henry Kline Ramsey died at his home on East Second street, on Tuesday night, after a short illness. He was seventy years old and leaves a wife and one son, Harry K. Ramsey, Jr. Funeral services will be held tomorrow afternoon at 3:30 o'clock at the house, conducted by Rev. William T. Boult, of the Congregational church. Interment will be made in the Bound Brook cemetery.

Warrenville.

Mr. and Mrs. Frank E. Winn, of Highland Farm, visited friends in Rutherford on Monday

Mr. and Mrs. Henry Schenedt, of New York city, have returned home after a visit with Mr. and Mrs. F. T. Horton.

Mr. and Mrs. Charles B. Pope and the Misses Beatrice Pope, Helen MacDonald and Elva Force, of Plainfield, were in Mt. Bethel on Tuesday.

Mrs. Mary Hubermann, of Jersey City, has returned home after a brief visit with Mr. and Mrs. John C. Cooper, of Hill Top Farm.

Mrs. Eliza Jennings and Martin Jennings, of the Cedars, spent the day in Millington, recently.

Miss Ethel Harrison, of Coontown, is spending the week with her sister and brother-in-law, Mr. and Mrs. Ollie Ulmer, of Harrison avenue, Plainfield.

Miss Edith Cooper, of Hill Top Farm, spent Wednesday with friends in Plainfield.

Mr. and Mrs. F. T. Horton, of Highland Farm, are entertaining a house party of friends from the city.

Mrs. Mary Hermstedt, of Mountainview Farm, has been entertaining friends from the city.

Harry Schaff, of Plainfield, is stopping at Fairview Farm for the summer.

Miss Edna Lindemuth and Miss Edythe Rodenbaugh, of Pennsylvania, spent the week-end with Miss Mayme Meyers, of Springdale.

Mr. and Mrs. Larve and daughter, Miss Myrtle Larve, of Long Island, have been visiting Mrs. Larve's brother, F. T. Horton.

A circus was held at Mt. Bethel on Monday and Tuesday evening.

Miss Lillian Haye of Mineola, Long Island, has returned home after a visit with her parents, Mr. and Mrs. Andrew Haye, of Mt. Bethel.

Mr. and Mrs. Oliver Ulmer and Claude Harrison, of Plainfield, who have been visiting Mr. and Mrs. Benjamin Harrison, have returned home.

The Ladies' Aid Society of the Mt. Horeb Methodist church will hold a sock sociable in the parlors of the church on June 10.

Leslie Toms and Johnnie Toms, of Basswood Lawn, who have been confined to their home by illness, are convalescent

Mr. and Mrs. Charles Miller and son have been visiting Mr. and Mrs. Frank Gillispie, of Bound Brook, recently.

Elston Johnston, of Netherwood, was the recent guest of Mr. and Mrs. John Miller, of Sunnyside.

Fred Flammer, of Newark, was the guest of his parents, Mr. and Mrs. John Flammer of the Pines, recently.

Mr. and Mrs. John VanNess and Charles Waldron, of Martinsville, were visiting friends in Springdale on Wednesday.

Leslie Allan, of Plainfield, is the guest of Mr. and Mrs. Howard Toms, of Basswood Lawn.

OMISSION FROM LAWS MAY HINDER CONVICT ROAD WORK

Trenton, June 5.—Another hitch has arisen in the plans for the employment of prison labor in the construction and repair of public roads. The prison inspectors discovered yesterday that in some unknown way there was omitted from the bills passed last winter the provision designed to relieve the principal keeper from immediate responsibility for the safe-keeping of convicts sent to work upon the roads.

When this omission was brought to the attention of the inspectors, several of their number at once went to the State House for a conference with State Road Commissioner Stevens and Commissioner Byers, of the Department of Charities and Corrections. All of the conferees seemed positive that the provision referred to had been included in one of the three prison labor bills introduced in the House, yet it did not appear in the printed laws. How it came to be expurgated is a mystery.

The plan of relieving the head keeper from responsibility for prisoners taken from the institution was designed to meet the objections urged by the prison authorities when the proposition of employing convict labor on the roads was under consideration last fall. Headkeeper Madden was informed by the attorney general that he was liable for the safe-keeping of prisoners at all times.

Mr. Madden said yesterday that he had no desire to interfere with carrying out the plans for putting men at work on the roads, but at the same time did not wish to assume the liability for preventing escapes over which he had no control.

FIREMEN'S BENEFIT.

New Providence, June 5.—The musical guild of the First Baptist church of Summit, rendered their "Olde Folkes Concert" in the new Presbyterian chapel Tuesday night for the benefit of the New Providence Fire Department The chapel was crowded to its capacity. The guild gave the concert in Summit a week ago and repeated it here at the request of Chief Albert E. Jackson. The guild, which has been organized only two months, is now considering appearing in Millburn within the month. Following the concert here the company was entertained by the firemen in their hall.

TO PICK NEW SCHOOL SITE.

New Brunswick, June 5.—The citizens of Highland Park are to have the opportunity of rescinding the action taken at an election last January, when they voted for a school site in Livingston manor It is probable they will select a new site. The School Board has named three of its members to look over the situation and present the sites available. Then an election will be held to make a choice. The Livingston Manor site was limited as to its use and objection was made to a restricted deed being received for the property.

IN LINE FOR INSPECTORSHIP.

Trenton, June 5.—Announcement was made by the Civil Service Commission yesterday for the successful candidates who passed the recent examination for the position of regular inspector, from the positions of seasonal inspector, for service in the State Board of Charities and Corrections. In order of merit they are as follows: Frederick P. McPeek, Newark; Jacob R. Smith, Somerville; George Hine, Paterson.

Used Cars

1913 Stutz
6 cylinder Roadster. Run 200 miles

1912 Peerless
6 cylinder Touring. Like new

1912 Herreshoff
4 cylinder Roadster. New

1912 National
4 cylinder Toy Tonneau. Like new

1912 National
4 cylinder Roadster. Like new

1911 Packard
30 Limousine and touring body

1909 National
6 cylinder 7 passenger touring

1913 Waverly
Electric Demonstrator

1912 Herreshoff
Delivery Wagon. New

Poertner Motor Car Company

1922 B'way, N.Y.C. 'Phone Columbus 8166

FIRST HEARING IN MOVE AGAINST GRADE CROSSINGS

Trenton, June 5.—With the city of Perth Amboy as the petitioner the first formal hearing for the removal of grade crossings under the Fielder law of last winter, was given by the Board of Public Utility Commission yesterday. The city seeks the removal of five grade crossings by the Central and Lehigh Valley Railroads.

The occasion of the hearing brought about a demonstration on the part of residents of Perth Amboy. Fourteen automobiles, each flying city pennants, brought a delegation to Trenton to attend the hearing. In the delegation were Mayor Garretson, City Attorney C. G. Homman, City Surveyor S. J. Mason, member of the Board of Aldermen, the Board of Water Commissioners, the Board of Trade and the Citizens' Improvement Association. Upon arriving in Trenton the delegation called upon Governor Fielder, to whom the members were introduced by Senator Ramsay

ALLOWS REVIEW OF FREE TRANSPORTATION ORDER

Trenton, June 5.—The Supreme Court yesterday allowed the writ of certiorari applied for by the Public Service Railway Company to review the order of the Board of Public Utility Commissioners requiring the company to afford free transportation to policemen and firemen of Perth Amboy

The granting of the writ which followed an agreement between counsel for the municipality and the company, was conditioned upon the company's furnishing a bond of $1,000. This bond is to insure the reimbursement of policemen and firemen who may be compelled to pay cash fares, in the event of the order of the board being finally sustained by the court.

The trolley company objected to carrying policemen or firemen, except in uniform, while the city claims the right of these officials to ride free under ordinance granting a franchise to the company.

MR. MARTINE'S GRATITUDE.

Senator James E. Martine's gratitude to the late William W. St. John, the newspaper man, who placed him where he is, has been commented upon so much that one would almost believe appreciation to be a disappearing virtue. Mr. Martine's friendship for his journalistic Warwick has even gone beyond the grave, for he has introduced a resolution in the Senate providing that six months' salary, at the rate Mr. St. John was receiving, as assistant clerk to the Committee on Coast Defenses, be paid to his sister, Mrs. Lucy St. John Tate, to cover funeral expenses and other allowances.—New Brunswick Home News.

MARITIME SHOW IN HOLLAND.

Amsterdam, June 5.—The National Maritime Exhibition, for which preparations have been making for more than a year, was formally opened today and will be continued until the end of September. The chief attraction of the exhibition is a great collection of historical documents, old prints, pictures, models of boats and relics of famous Dutch voyages of exploration and colonization.

HAMILTON TO VISIT CANADA.

Quebec, June 5.—General Sir Ian Hamilton, one of the most noted commanders of the British army, is due to arrive here tomorrow to begin a tour of inspection of the Canadian militia. General Hamilton's tour will extend to the Pacific coast and will include visits to Winnipeg, Calgary, Edmonton and Victoria.

BANQUET FOR PAGE.

London, June 5.—Elaborate preparations have been completed for the banquet to be given tomorrow night by the Pilgrims of Great Britain in honor of Walter Hines Page, the new American ambassador. The dinner will take place at the Savoy Hotel.

COAL DEALERS.

TenEyck & Harris
Dealers in
LEHIGH VALLEY COAL.
Nce Rowley's Drug Store, 216 W. Front St. Tel. 2081-j-2.

TenEyck & Kelley
COAL
41 South Ave. Tel. 1155

R. L. CLINE
(Successor to C. H. Rugg & Co.)
BEST LEHIGH VALLEY COAL.
Yard and office 432 W. 3d St. Tel. 93

W MEYERS & SONS
COAL
COKE AND WOOD
Office tel. 1152-w. 121 Watchung Av.
Yard tel. 1911-w
4th and Washington Sts.

PAINTERS AND DECORATORS.

AGENTS FOR
LIKE TILE
The Sanitary Wall Covering
WOOD KRUSTA
POROCHROME WASHABLE WALL DECORATION.
Interior Decoration a Specialty.
Woolston & Buckle
Painters and Decorators.
145 NORTH AVENUE.

STOP---LOOK---LISTEN

You'll hear the birds singing and everywhere you'll see signs of spring, reminding you it's TIME TO PAINT. Let me give you an estimate.

JAMES C. HANSEN
DECORATOR AND PAINTER.
Dealer in Wallpaper, Paints, Oils, Glass, etc.
Distributor for
John W. Masury & Sons'
Pure Colors, Ready Mixed Paints, etc.
141 East Front St. Tel. 346.

NEW JERSEY CENTRAL

TRAINS LEAVE PLAINFIELD

For New York—2 10, 3.41, 5.08, 5.41, 5.52, 6.27, 6.55, 7.22, 7.26, 7.44, 7.41, 7.55, 7.58, 8.12, 8.30, 8.36, 8.43, 9.29, 9.53, 10.20, 11.20, 11.52 a. m., 12.28, 12.58, 1.44, 2.29, 2.55, 3.22, 4.01, 4.12, 4.36, 5.39, 6.18, 6.45, 7.41, 8.27, 9.27, 9.30, 10.13, 10.26, 11.43 p. m. Sunday—2.10, 3.41, 5.41, 7.23, 7.58, 8.52, 9.34, 9.40, 10.37, 11.52 a. m., 12.23, 12.58, 1.23, 2.09, 2.29, 3.17, 4.29, 5.34, 6.57, 7.14, 8.13, 8.27, 8.35, 9.42, 10.28, 10.36 p. m.

For Newark—5.08, 6.27, 7.05 through train to Newark, 7.41, 8.36, 9.29, 10.20, 11.20 a. m., 12.28, 1.44, 2.29, 2.55, 4.12, 4.36, 5.39, 6.18, 7.41, 8.27, 9.29, 10.36 p. m. Sunday—7.23, 8.52, 9.34, 10.37 a. m., 12.58, 1.28, 2.55, 3.17, 4.29, 5.34, 7.14, 8.13, 8.35, 9.42, 10.36 p. m.

For Easton, Bethlehem, Allentown and Mauch Chunk—5.18, *8.17, 9.49, 11.19 a. m., 2.09, xx5.43, 6.59 p. m., Easton only), Sunday 5.19, 10.24 a. m., 1.58, xx5.43, 7.05 p. m.

For Wilkesbarre and Scranton—5.18, 9.49 a. m., 5.43 p. m. Sunday—5.19, 10.24 a. m., 5.43 p. m.

For Long Branch and Asbury Park, etc.—3.41, 7.05, 11.20 a. m., 12.28, 2.22, 4.01, 4.36, 5.39, 7.41, 11.43 p. m. Sunday—8.52 a. m., (2.09 Red Bank only), 3.17, 8.35 p. m.

For Atlantic City 3.41, 9.29 a. m., (12.28 Saturdays, only), 3.22. Sunday—9.40 a. m., 2.09 p. m.

For Philadelphia—6.42, 7.39, 8.45, 10.43, 11.53 a. m., 12.42, 1.22, 2.45, 5.13, 6.44, 8.47, 9.46, 10.48 p. m., 1.20 a. m. Sunday 8.47, 9.56, 10.43, 11.41 a. m., 12.42, 1.44, 2.45, 3.42, 4.38, 4.55, 6.38, 6.44, 8.47, 9.46, 10.54, 11.51 p. m., 1.20 a. m.

For Baltimore and Washington. Daily 7.45, 10.45 a. m., 12.42, 2.45, 6.44 p. m.

xxExcept Easton and Bethlehem.
*Except Mauch Chunk. 5 25 13

COMPENSATION

Jack, the hodman, scratched his wrist,
Scratched it with a scaffold's splinter;
On the Compensation list;
Resting till next winter.

On a job at Maiden Vale,
With his hammer, Green the plumber
Hit the wrong nail (finger nail),
Resting till next summer.

If you are not insured, go right to the telephone, call No. 205, and we will arrange to protect you from this minute.

GEO. M. CLARKE CO.
Babcock Bldg. Tel. 205 Plainfield.
Real Estate—Loans—Rents.
INSURANCE OF ALL KINDS.

ADVERTISEMENTS
—FOR—
NEW YORK HERALD
WORLD, TIMES, SUN, JOURNAL, TELEGRAM, AMERICAN, BROOKLYN EAGLE, GLOBE
—AND—
NEWARK EVENING NEWS
RECEIVED AT
PLAINFIELD DAILY PRESS
AT REGULAR OFFICE RATES.

—Only one housewife in ten has an expense allowance so liberal that she does not feel the need of searching for economy opportunities—and this fact is the big reason why a merchant can make his store advertising "make" his store!

NEUMAN BROS'
DISPLAY OF
Fruits and Vegetables
Is the largest to be found in the city

ALL THE GARDEN PRODUCT RECEIVED FRESH DAILY

NEUMAN BROS.
GROCERS
Watchung Ave. and Fifth St. Telephone 760
Efficient and Rapid Delivery Service to All Parts of the City

Mono Storage
SAFE, SOUND, SECURE
A Building of Concrete and Steel
WAREHOUSE
North Avenue
OPP. FREIGHT HOUSE
125 East Front Street

HAND'S EXPRESS CO.
OLD RELIABLE
STORAGE
All Rooms Separate, Light and Dry
Furniture Packed and Shipped
Office 69 Somerset St. 'Phone 541

Wedding Gifts
If looking for something out of the usual and yet at a moderate price, we show Mezzotint Engravings in color, some of Limited Editions, French and Colonial Mirrors and the newest in Picture Frames, including a choice selection of Hand Carved Frames, very appropriate for a Gift or for your own Home.
SWAIN'S ART STORE
317 WEST FRONT STREET. 5 21 1mo

AMUSEMENTS.

PROCTOR'S THEATRE
The Home of Pure Vaudeville
Cooler Than Ocean Breezes.
Refined Vaudeville
FOR
Ladies and Children
7—Best Acts—7
ALL NEAT AND CLEAN IN WORD AND DEED
4 Performances Daily
AFTERNOONS 2 AND 4 P. M.
NIGHT 7 AND 9 P. M.
Program Changed
Monday and Thursday
PRICES NO HIGHER—10 & 15 CTS.
ORCHESTRA & BOX SEATS 25 CTS.

DR. MANDEVILLE
SPECIALIST
565 Broad St., opposite Shubert's Theatre, Newark, N. J.
Twenty years' experience as a specialist on all chronic diseases of MEN AND WOMEN.
Catarrh, Nervous Diseases, Diseases of Heart, Kidneys, Stomach, Liver or Bladder, Rheumatism and all Lung Diseases.
NOTICE—Office hours, 2 to 4 p. m. and 6 to 8 p. m., also Tuesday and Friday morning 9:30 to 11. Office closed Sundays.
ADVICE FREE.
Don't Forget Name, Place and Number.
1 2 eod-tf

ORCHESTRELLE
In Circassian walnut, with music and bench; in excellent condition, cost $600, will sell at $200. Also HARDMAN PIANO in oak; cost $450, will sell at $200. Open evenings, 8 to 9. JOSEPH SATTELS, 108 North avenue. 5 14 tf

AUCTIONEERS.

MURRAY'S
Storage Warerooms
At 326 to 332 West Front Street, near Grove Street. The oldest storage in the city, formerly the Plainfield Storage Co. Over 40 separate rooms, dry and airy, large and small, at very moderate prices. Many years' experience in handling, buying, selling, packing and appraising goods.
ROBERT MURRAY, Auctioneer.
'Phone 666.

The Leading
Auctioneers
W. A. SCHORB & CO.
Also Dealers in Second Hand Furniture—Bought and Sold.
120 Madison Av., Jackson Blg
Telephone 1707-W.

AWNINGS AND WINDOW SHADES
For residences, stores and office buildings.
CARPENTER SPRING SHADE AWNING
exclusively installed by us; this is the most simple, durable and artistic of awnings; raised and lowered from within.
HENRY J. SIEBERT & CO.
1147 East Jersey St.,
ELIZABETH, N. J.
(Phone 852 Elizabeth).

HOLY CROSS PEOPLE ENJOYED A DRAMA

Pinero's "In Chancery" Presented at the Parish House Before Large Crowd.

"In Chancery," a drama in three acts by Pinero, was presented last night in the Parish House of the Holy Cross Episcopal church before a large audience, under the auspices of the Young Women's Guild. Charles S. Roll, taking the part of Montague Joliffe, very ably impersonated a man who temporarily lost his mind, and incidentally forgot his name and the girl he had married.

The cast: Mr. George, a draper, John Sinclair; Mr. Buzzard, a butcher, John Hull; Patricia McCafferty, Margery Burtis; Dr. Titus, Estes Small; Captain Dianysus McCafferty, Charles Kreger; Montague Joliffe, Charles S. Roll; Mr. Hinxman, Guy Peck; Amelia Ann Buzzard, Miss Agnes Van Norden; Mrs. Smith, Miss Ann Hull; John (her servant), Attwood Giddings; Walker (her maid), Miss Bertha Kellar; Kittles, Miss Rae Pla, and Mrs. Marmaduke Jackson Mildren Sinclair. Dancing concluded the evening of entertainment.

Between the acts a committee composed of the following served refreshments: Misses Irene Samuel Helen Sutton, Clair Kenworthy, Annette Van Mater, Katherine Elliott Edith Dalley, Katherine Sill, Dorothy Langford, Edna Green. The members of the cast were coached by Samuel B. Howell and Miss Iola Moore, who are largely responsible for the excellent showing made by the embryo dramatists.

Saturday Half Holiday.

During June, July, August and until September 20, the Plainfield Daily Press will go to Press promptly at 1 p. m. on Saturdays. Our readers and advertisers by getting copy in the office early on that day will greatly assist the management of the paper in giving the employes who have served so faithfully during the winter, a deserved half holiday. Classified advertisements will be received until noon on Saturdays.

ORGANIZED 1864
THE FIRST NATIONAL BANK OF PLAINFIELD.
A COMMERCIAL BANK WITH SAVINGS and SAFE DEPOSIT DEPARTMENTS.
FOUR PER CENT. INTEREST PAID ON SAVINGS ACCOUNTS.

CARD OF THANKS.

We wish to thank our friends and neighbors, also the Ancient Order of Hibernians and Court Plainfield, No. 1144, Independent Order of Foresters, for their kindness and heartfelt sympathy during the illness and death of our husband and father.
MRS. ANNIE HARRINGTON AND FAMILY.

40,000 PLANTS
Immense stock of all standard varieties of Roses, Geraniums, Colens, Heliotrope, Boston Ivy, Rhododendrons, Cannas, Cosmos, Asters, etc.
Visit our greenhouses, South avenue, near Netherwood Depot.
'Phone 331-J.
STANLEY
159 EAST FRONT STREET.
Store 'Phone 928.

JAMES M. PETTIT
Funeral Director
77 Chatham Street, Plainfield, N. J.
'Phone 1003-W.
Metuchen, N. J., 'Phone 149.
New York Office—48 Great Jones Street.
'Phone 3346-Spring.
OFFICES ALWAYS OPEN.

T. A. MOORE
UNDERTAKER
612 E Sixth St.
Tel. 741-R

Established 1872.
P. CASEY & SON,
UNDERTAKERS AND EMBALMERS
Office 116 Park Avenue, Tel. 884-W. Res. 417 W. 3d St., Tel. 584-W. Office open day and night. N. Y. office 10 E. 22d St., Tel. 2094-Gramercy.

A. M. RUNYON & SON,
UNDERTAKERS
402 Park Avenue. Telephone No. 40. Office open day and night. Office of Hillside Cemetery.
New York office—50 Great Jones St. Tel. call 3345-Spring.
New York Embalmers License—1220.
New York Registered Licensed Undertaker No. 315.

JAS. J. CHAS. A.
J. J. & C. A. HIGGINS
FUNERAL PARLORS
Park Ave., Cor. Fourth St. Tel. 1753-J
Our Booklet Entitled
"A Modern Mortuary Establishment"
Sent Upon Request.

L. L. MANNING & SON,
STEAM GRANITE WORKS
Corner Central Ave. and West Front St. Opposite First Baptist Church.

DIED.

VAN NUIS—On June 3, 1913, in her 84th year, Mary J. Randolph widow of the late John Van Nuis. Funeral from the residence of her son-in-law, George T. Harris, corner Seventh street and Clinton avenue Friday, June 6, at 2 p. m. Relatives and friends please accept this invitation. Interment New Brunswick.

APARTMENT FOR RENT.

APARTMENT for rent; two large rooms and bath; Stirling Building $18 per month. Apply Plainfield Trust Co. 6 3 3

TO LET—New four room apartment, part improvements; rent $10.50; 1353 South Second street. John Herrmann, 369 Somerset street 'Phone 70-J. 5 28 1mo

FOR SALE—PIANOS AND ORGANS

UPRIGHT piano, also Apollo piano player for sale at a great bargain; no reasonable offer refused; can be inspected at Murray's auction rooms 326 West Front street. 6 4 3

FOR SALE OR TO LET.

FOR SALE OR RENT—Modern 9 room house, two blocks from post office. Inquire S. Scheuer & Co. 4 23 tf

PLAINFIELD, N. J.—For Sale or Rent—Residence, 11 rooms and two bath rooms, quartered oak floors large reception hall, butler's pantry electric light, gas, furnace, cemented cellar, large wide veranda, half acre land, large old shade, high class surroundings; near trolley; rent $50.00 per month. Tel. 70, Bound Brook N. J.; J. J. Maier. 5 15 1mo

FOR RENT or for sale, seven room house on Watchung avenue, North Plainfield; all improvements. Apply 766 Somerset street. 4 18 tf

AUTOMOBILES FOR SALE.

FOR SALE—Electric runabout, in good condition. Apply 1353 Watchung avenue. 6 4 3

FOR SALE—MORTGAGES.

FOR SALE—Second mortgage of $6,000, subject to first mortgage of $15,000, with good collateral bond of present owner on property corner Park and North avenues. Isaac P. Runyon, Room 7, Stirling Building 5 22 tf

REAL ESTATE FOR SALE.

FOR SALE—House, 8 rooms, bath, large reception hall, in good condition; convenient to station, schools, churches; price to suit purchaser. Address Fairview, care Daily Press. 2 27 tf

FOR SALE—If you are looking for a big farm, suitable for stock, poultry or general farming, plent of running water, nice meadows, large houses and other buildings, I have one near Pittstown, N. J. Address N. S. Apgar (owner), Flemington, N. J. 5 31 7

WHY PAY RENT? I have a seven-room house, near car-barn, practically new, which I will sell on small payment down and balance as rent Henry C. Vogel, Dewey Park, or R. F. D. No. 1, Bound Brook. 6 2 6

FOR SALE—Why pay rent? We have three one-family 6-room houses, all improvements and three two-family 5 and 6 room houses to sell on easy terms. For particulars, call or write, 142 North avenue, or room 315, Babcock building. 5 29 6

FOR SALE—Very desirable new house; no other in Plainfield like it; contains 8 rooms and tile bathroom; hot water heat; combination gas and coal range; beam ceilings in dining and living rooms. J. T. Vail. 3 25 tf

HELP WANTED—MALE.

WANTED—Men canvassers, best selling article on market; big commission. Call evening, 6 to 8, 134 Crescent avenue. 6 5 3

WANTED—A faithful old man as night watchman at Plainfield High School. See Berube, superintendent, on grounds. 6 5 2

-CLASSIFIED ADVERTISEMENTS-

COPY RECEIVED UNTIL 1:30 P. M. DAILY

One cent a Word for first insertion, one-half a cent a word for each subsequent insertion of the same advertisement for less than one month. Fifty cents a line, (six words) for one month. DOUBLE CHARGE FOR CAPITALS. NO ADVERTISEMENT RECEIVED FOR LESS THAN 10 CENTS.

The Plainfield Daily Press cannot give information regarding advertisements for which answers are to be sent care of the Press. Persons replying to office addresses must mail or leave written answers as stated in advertisement.

HELP WANTED—FEMALE.

WANTED—Good cook; must have reference. Apply at once, 1,000 Central avenue. 5 9 tf

WHITE girl for general housework; no washing and ironing. Apply 248 East Ninth street. 5 28 tf

WHITE girl wanted for general housework; must have some experience; reference required. Call after 5 p. m., 1312 South avenue. 5 4 4

WANTED—Girl for general housework; no washing. Apply 434 West Seventh street. 6 4 3

WANTED—Cook (white), willing to wait on table; family of two. 1032 Evergreen avenue. 6 4 tf

WANTED — Chambermaid and laundress (white); willing to go away for summer. 302 East Seventh street. 6 5 3

WANTED—Neat girl for general housework; family of two ladies; references required. Apply evenings, 930 Putnam avenue. 6 5 2

WANTED—Competent girl for general housework. Apply with references, 127 Sycamore avenue. 6 5 2

WANTED—Girl for general housework; must be a good cook. Inquire 318 East Sixth street. 6 4 tf

SITUATIONS WANTED—FEMALE.

WORK wanted by first class laundress by day and take home. Mrs. Brink, 517 East Third street, Tel. 2051-J. 6 3 3

WANTED—Situation for mother and daughter (colored), out of town. Telephone 1144-J. 5 4 tf

WANTED—Situation for upstairs work or light general housework. Can be seen at present employer's, 723 Carlton avenue.

LADY wishes position with someone going away to care for children or invalid for July, August, September. Address Country Preferred, care Press. 6 3 3

HIGH-CLASS dressmaker desires customers by day, $2.50; very rapid and reliable. Address Art, care Press. 6 5 3

YOUNG white girl at present kitchen maid, would like position for summer, taking care of children. Apply present employer, Oakwood, Plainfield avenue. 6 5 2

WANTED—Position by German girl as governess or nurse for children; no objection to going to country; reference. Janke, Greenbrook road, care Harrington; 'Phone 2531-J. 6 4 3

REFINED woman wishes position taking care of invalid lady, to go to seashore; has Plainfield references Apply 210 East Front street, Y. W. C. A. 6 4 3

COLORED girl wishes position as cook or general housework in small family; will go to seashore or country; can give good references. Address E. R., care Daily Press. 6 5 3

POLISH woman wants to take washing home; references. 729 South Second street. 2 28 tf

ROOMS AND BOARD.

TO LET—Attractive rooms, with board. Mrs. L. R. Williams, 137 Crescent avenue. 2 24 tf

TO RENT—Pleasant room with board. Mrs. West, 120 Crescent avenue. 6 3 12

TO LET—Furnished rooms, with improvements. 15 Grove street. 5 24 1mo

COUNTRY board for child; references exchanged; state terms. Address C. A., care Daily Press. 6 3 3

ROOM and board; central location; six dollars per week. Address "L.," care Press. 5 29 6

HIGH CLASS table board, $6 per week. Mrs. Williams, No. 137 Crescent avenue. 4 14 tf

EMPLOYMENT AGENCIES.

MURRAY'S Employment Registry Office, for reliable help; good references and faithful service commands good positions for all nationalities which we always endeavor to supply 326 West Front street, near Grove; 'Phone 666. tf

EMPLOYMENT Agency, Mrs. Keller, 22 Somerset place, the oldest and most reliable (all nationalties). 'Phone 1724. 7 1 tf

F. J. SKINNER, employment agency, 146 Central Ave.; 'Phone 1953 First-class help and first-class places furnished. 11 9 tf

LOST AND FOUND.

LOST—By girl carrying laundry work from Prospect place to upper Grove street, a linen table cloth. Kindly return to Mrs. Clark, 204 Grove street. 6 5 3

MISCELLANEOUS.

WHY not have your plumbing, heating and tinning attended to now by skilled mechanics? Call up 613 for quick service. Winn & Higgins, 130 Watchung avenue. 5 13 tf

A DRESSMAKING parlor is now located on West Front street over Kresge's 5 and 10 cent store; all French work guaranteed; open evenings 5 20 1mo

1,000 BY CHRISTMAS—First Baptist Bible school invites to membership everybody not elsewhere enrolled. 3 18 tf

KILEM—Kills Flies, Mosquitoes Bed Bugs, Moths, Roaches, Chicken Lice, Flies and Disinfects Everything C. J. Jensen, Agent, The Mountain Inn, 227 Somerset Street. 5 24 tf

H. H. BUTLER, D. V. S.—Pet animals a specialty. OFFICE AT WM. T. CAMPBELL'S, 108 Somerset street. 'Phone 230. Hospital for dogs. (Cut out for reference.) 1 8 tf

FOR SALE.

FOR SALE—Two seated wagon or trap; cheap. M. F. Gano, 170 Grove street. 4 18 tf

PORTABLE garage for sale, 18x21, in perfect condition; double doors; cost about $400; will sell at a bargain. P. O. Box 791, Plainfield, N. J. 6 4 3

RESTAURANT for sale; good proposition for man and wife or two women. Apply K. B., care Daily Press. 6 3 3

FOR SALE—Store, business and fixtures. Joe Pasto, 319 Richmond street. 6 5 6

FOR SALE—Gentle family horse and Stanhope wagon. Address Horse, care Press.

BIG SACRIFICE at Murray's Auction rooms, 326 and 328 West Front street, of high class goods; we have a very large stock and a variety of everything imaginable to make a home comfortable and I am reducing the prices of all goods away down, compelled to do so as there are two large vanloads of goods arriving from out of town on Friday of this week and in order to make room for an auction sale next week we must make room on our floors; come and see the goods we handle. The following are a few of the bargains among the many, viz.: Sectional bookcases, mission library tables and chairs, also mission desks, quartered oak sideboards and extension tables to match, chiffoniers, bureaus, bookcases, and many other articles. 6 4 2

FOR SALE—Two hundred rolls of 65 note player music at 35 cents per roll. The library contains all of the finest standard and classic pieces. This is an unusual opportunity for those who have 65 note player pianos Hallet & Davis Piano Co., Room 212, Babcock building. 6 5 3

FOR SALE—Good useful bay mare, also black mare, four years old; absolutely sound. The Ivamy Co. 6 4 2

SMALL BLOCK—For Sale—New Jersey Fire Insurance Company's stock and New Jersey Vending Machine Company's preferred and common stock at a sacrifice. Apply X. Y, care Daily Press. 5 23 tf

SAFE for sale; medium size; cost $85, sell for $45; equal to new. Tapscott Bros., 220 Park avenue. 6 4 2

FOR SALE—All kinds leather and silk gloves for spring wear, special this week: Men's colors, pique sewn, $1.50, for 75c cents; Ladies', slightly damaged, small sizes, 50 cents. Plainfield Glove Store, 58 Somerset street. 3 17 tf

FOR SALE—Cedar posts and poles for rustic work. John Mobus, Box 320, City; 'Phone 670-R 3 17 tf

FOR EXCHANGE.

HAVE a fine tract of five acres free and clear at German Valley, N. J., only about one-half mile from station; beautiful plot for a bungalow or summer home site; magnificent views of the surrounding country, price $400; will exchange for a good late model automobile. Address M. T., care Press. 6 4 3

EXCHANGE — Will exchange building lots for small runabout automobile. Apply 424 Watchung avenue, city. 6 5 3 eod

EXCHANGE—Two fine lots, 50x125 each, on Sumner avenue, near East Front street, for a late model, fully equipped automobile; will give or take cash for any difference in values. Address Lots, care Daily Press. 6 4 3

FOR SALE OR EXCHANGE.

PORTABLE garage, 18x21, in fine condition, for sale cheap or will exchange for a good automobile. Address Garage, care Daily Press. 5 31 5

FOR RENT.

TO LET—Two six-room houses, with all modern improvements, Second street, between Church and Washington streets. Apply W. R. VanDerveer, superintendent, 231 East Second street, corner Church. 5 20 tf

TO LET—Flat, 5 rooms, first floor, $15; flat, 6 rooms, first floor, $12; flat, 6 rooms, all improvements, Watchung avenue, $18; house, 14 rooms, all improvements, Watchung avenue, $40; factory, 2 floors, Sycamore St., $36; store, Watchung avenue, $18. Chas. Hand, 319 Watchung avenue. 5 29 6

CORNER flat, four rooms; part improvements, for rent. 203 Grant avenue. 6 3 1mo

TO LET—124 Madison avenue, large store, light and airy; steam heat. Inquire Fred Endress or janitor. 5 29 tf

STORE to rent; best location, West Front street; alterations to suit tenant. Address Improvements, care Press office. 6 5 6

STABLE to let. 148 East Second street. 6 5 3

FOR RENT—One or two rooms, all improvements, and can have use of part of attic. 1264 Watchung avenue. 5 31 6

TO LET—Nine room house, all improvements, in good condition; rent $22.50. Apply 934 West Fourth St. 5 31 tf

FOR RENT—Three one family 6-room houses, all improvements; also apartments, 14 Regent street. Call at 142 North avenue, or room 315, Babcock building. 5 29 6

FOR RENT—Desk room. Enquire 116 North avenue. 5 31 tf

FLAT to let, 548 West Fifth St., 5 and 6 rooms and bath; $16 and $17. Apply 951 West Fifth street, 'Phone 407-W. 5 22 tf

TO LET—Flat, all improvements; janitor's service, corner Front street and Madison avenue. Inquire Fred Endress or janitor. 5 29 tf

FLATS to let; $10 per month; 40 Harmony street. Inquire 40 Somerset street. 3 29 tf

TO LET—Offices and apartments. Kresge building, West Front street, southern exposure. Charles H. Lyman & Son, 220 Park avenue. 5 12 tf

TO LET—Flat; corner flat of five large light rooms and bath; private hall. 438 Watchung avenue. Good stand for business. 5 3 tf

FIVE rooms to let; all improvements. Inquire 306 East Front St. 5 9 tf

TO LET—Two corner flats, private entrance and bath; steam heat. Apply Neuman Bros. 12 4 tf

HOUSES, $15; flats, $12 to $27; stores, $7 to $50. D. McInnes, 824 West Third street; Tel. 640-W. 11 14 tf

TO LET—Flat, 7 rooms; $14. Inquire, "The Paris," 140-144 West Front street. 4 10 tf

TO LET—Up-to-date flats, Jackson building. Inquire Janitor. 10 29 tf

NEW apartments to rent; all improvements. Apply 416 East Fifth street. 3 15 tf

TO LET—Handsome apartments; all improvements; central location; moderate rent. Inquire of P. C. Thomsen, 306 East Front street. 2 21 tf

TO LET—Half double house, seven rooms; improvements; centrally located. Neuman Bros. 2 3 tf

FINE large store to let, 38 and 40 Somerset street, now occupied by Standard Automobile and Tire Co. L. M. French. 1 20 tf

MOVING PICTURE OR STERE OPTICON SHEET FOR RENT; big enough for the largest hall. Apply Daily Press office. tf

MONEY TO LOAN.

MONEY TO LOAN on bond and mortgage. Mulford, opposite depot. 12 28 tf

MONEY TO LOAN on bond and mortgage. J. T. Vail. 5 9 tf

MONEY to loan on first mortgage. Lewis A. Clement, lawyer, Babcock building. 6 2 6

$25,000 TO LOAN at 5 per cent., in sums to suit, on good mortgages. Elston M. French, 171 North avenue. 5 19 tf

REAL ESATE AGENTS.

REAL ESTATE for sale, rent and exchange. Insurance in strong companies at lowest rates; money loaned on real estate. Thickstun & Emmons, 197 North avenue.

Of Interest to Women and the Home

The Housewife's Daily Economy Calendar

By FRANCES MARSHALL

The Well Stocked Bathroom.

A bathroom well supplied with the accessories of a comfortable toilet is almost a necessity in the summer, and at the same time is a luxury. For any one who can begin, end or interrupt the day with a comfortable bath can go through the warm weather with a minimum amount of unpleasantness.

The shops nowadays are full of wonderful bathroom furnishings—white wicker and enameled chairs and stands and scales and bath-mats of wonderful hues and designs, mirrors in nickel and enameled frames, glass shelves and towel rods, nickel sponge baskets and soap dishes and tooth-brush holders, and beautiful washable wall coverings.

But the ordinary bathroom can be made into a place of luxury with the expenditure of only a little money.

To begin with, the wall can be painted with a coat of tinted washable paint, which is bought by the quart or half gallon in tin pails. After this wall covering has dried thoroughly, the woodwork can be cleaned with soap and water and oiled; or if it is in a very bad way, it can be scraped and painted and enameled white. This process is tedious, but it is worth doing well. Every bit of old paint should be removed with some paint and varnish removal and three coats of white paint should be applied, each dried thoroughly, and then a coat of enamel should be evenly put on.

Rugs.

There are many attractive bathroom rugs which are sold for a small price, but a rag rug is quite as attractive and serviceable as any of the rugs that can be bought. It can be dyed in a single flat tone after it is woven, or else it can be of the hit-or-miss type.

If the bathroom woodwork is finished in white, and the wall is tinted green, the rug can be dyed a dull sage green by first dipping it in blue and then in yellow dye. An old chair can be enameled white, and the clothes hamper, if it stands in the bathroom, can be enameled to match the woodwork—and a dainty, refreshing room, at the price of a few cans of paint and a couple of packages of dye, plus the charge for the weaving of the rugs, is the result.

Fixtures.

A good plan for fitting the bathroom with towel bars and tumbler holders and other accessories is to buy them slowly in good quality. That is to say, this month buy a glass shelf with nickel supports, and use little screw hooks neatly fastened in a row to hold the tooth brushes until you can afford to buy a really good toothbrush holder, instead of buying a cheap shelf and a cheap holder, both of which would wear out before they had paid for themselves.

The bathroom that is to give comfort all through the summer should be well stocked with toilet supplies. A bag or box of sea salt, a bottle of alcohol, peroxide to apply to stings and bruises, witch hazel for tired eyes and sunburned skin, cold cream for sunburn, a small box of baking soda for burns and stings, and a shaker box of borax, which is found useful in a dozen ways—for cleaning brushes and combs, for shampooing the hair, for making antiseptic mouth and skin washes—should all be part of the well but economically stocked bath room.

(Copyright, 1913, by the McClure Newspaper Syndicate.)

MOTHERS' WORK

Conducted by the Plainfield Mothers' Association. Every Thursday

Contributing Staff.

Mrs. G. Stuart Simons, Mrs. Jos. Smith, Mrs. Wm. M. Sandford, Jr.

The Daily Press for Thursdays containing the column on Mother's Work will be sent by mail for one dollar a year, in advance.

Free College Course For Girls.

A movement which seems to be strong in the right direction is that of the New Jersey State Federation of Women's Clubs, which is endeavoring to secure State scholarships for girls in Domestic Science and Arts at Rutgers College similar to those already provided for the boys. $1.00 subscriptions for the erection of a woman's building is being agitated by Mrs. William Shippen Douglas, of Jersey City, chairman of the Committee on State Colleges.

New York.

A large and enthusiastic meeting of the Executive Board of the Mothers' Assembly of the State of New York was held at Syracuse April 16 and 17.

Plans were made for a Mothers' meeting at the New York State Fair, to be held in Syracuse in September.

The board recommends active work on the part of affiliated clubs in the following activities:

Open-air schools for delicate children.

Use of coarse cotton screens in windows to give pure air of normal humidity.

The flushing of all school rooms with fresh air three times each school day.

Sufficient adjustable seats in each school room.

Assembly halls for all schools, and the use of the schools as social centres.

Efficient medical inspection.

Adequate playgrounds.

School matrons in High Schools.

Parents' meetings, where qualified persons shall tell the parents how to teach sex hygiene to their children.

Oradell.

From Bergen county comes an interesting report of the Home and School Association of Oradell. Although less than a year old they have accomplished two pieces of work of the utmost value to their community, and have also aroused public interest at their evening meetings, in their teachers, in Industrial Education, Libraries, Playgrounds, and Vocational Guidance. They formed a Library Association—having no library facilities in the town,—asked Miss Askew, of the State Library, to come and inspire them, and then went to work. They have now subscriptions amounting to more than $150, and donations of several hundred books, and the Library was opened on April 1st. They also took up seriously the question of Manual Training, and learning that the appropriation for the purpose was to be voted down at the school meeting, rallied their forces attended the session and turned the tide, so that the vote was in its favor The officers of this association are: President, F. H. Conklin; secretary Mrs. J. A. Wells.

Garwood.

The Garwood Home and School Association has been of such benefit to the school and to the town that when their new school building is ready for use in September, 1913, they will be given a room in it for the sole use of the association. They have placed a supply of medicines, etc., in the school, have helped to improve the school grounds, and some unsightly vacant lots near by, and raised forty dollars by an entertainment for which only fifteen cents admission was charged. The enthusiasm and keen personal interest of every member of such an organization as this produce often more lasting results than are obtained by large city clubs where each member can lay the burden of responsibility on some one else.

P. R. R. CHANGES AT METUCHEN

Metuchen, June 5.—Pennsylvania Railroad Company engineers are now surveying a right of way for the proposed change in its system here. The new survey would mean the removal of the passenger station nearly a quarter of a mile to the north of the present station. The new line leaves the present right of way east of Menlo Park and runs through the north edge of the borough near the Philadelphia and Reading Railroad tracks, passing through the house of Mark O. Prentiss, crossing the Lehigh Valley near the Public Servivce Electric plant at Perth Junction and then running across country over the Raritan River below New Brunswick near Westone Mills and joining the present right of way between Deane Station and Monmouth Junction. Local realty owners are disturbed because the railroad people in the last six months has made as many different surveys and all kinds of rumors are afloat. It is said to be the plan of the company to run a six-track line through here as soon as the Rahway elevation work is completed.

FASHION HINT

By JUDIC CHOLLET

Unquestionably the two piece skirt is a pronounced favorite. The newest ones are gathered across the back in place of being dart fitted, and often the seams are left open for a few inches from the lower edge to provide freedom.

The model illustrated is of this order, and the back may be dart fitted if the gathers are not liked. Linen, crash,

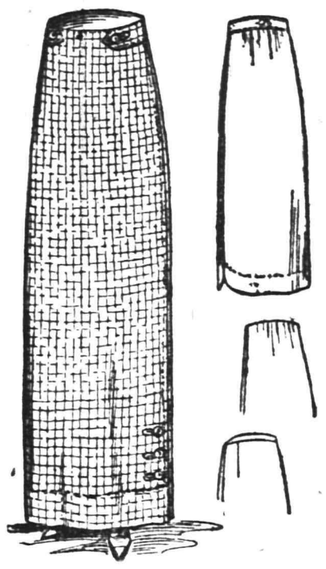

TWO PIECE SKIRT.

ratine and bedford cord suggest themselves among washable materials, but the skirt is a good one for wool or silk fabrics.

For the medium size the skirt will require three and a half yards of material twenty-seven inches wide.

This May Manton pattern is cut in sizes from 22 to 32 inches waist measure. Send 10 cents to this office, giving number, 7877, and it will be promptly forwarded to you by mail. If in haste send an additional two cent stamp for letter postage. When ordering use coupon.

No..... Size.....

Name .....

Address .....

.....

ONE DIES WHEN SPIRIT OF FATHER CALLS IN DREAM

New Brunswick, June 5.—The death of Max Freedman, whose funeral was held from his late home in Highland Park, is believed to have been the fulfilment of the same dream he and his brother, Joseph H. Freedman, had, in which the spirit of their dead father summoned them to the grave.

Joseph Freedman had the dream first, about two weeks ago. He says he dreamed the spirit stood beside his bed and begged him to join it in death, but Freedman declared he could not leave his family. Then, in the dream, Freeman says, the spirit left, saying it would not be alone, but would have some one accompany it.

A few nights later Max Freedman said he dreamed the same dream, the spirit summoning him, as it did his brother. The dream was followed two days later by Freedman's fatal illness from kidney disease.

TRIAL BY JURY A PRIVILEGE.

Trenton, June 5.—Asserting that the right of trial by an impartial jury is a personal privilege which may be waived by the accused, the Supreme Court has affirmed the conviction of Frank Stevens in the Hudson Sessions. Stevens was indicted for atrocious assault and battery, and, waiving trial by jury, he was convicted and sentenced by the court. Counsel for Stevens contended that the defendant had no right to waive his constitutional privilege, and therefore the court was without jurisdiction. The Supreme Court said that, having waived the privilege in writing and the State having assented and the trial having proceeded without other irregularities, there were no grounds for reversal.

CONTENDS HE WAS LOWEST.

Trenton, June 5.—Suit has been brought in the Supreme Court by Conrad Sebolt to set aside contracts awarded by the Common Council of New Brunswick for paving four streets. Sebolt claims to have been the lowest bidder, and alleges several irregularities in connection with the award of the contract. Sebolt declares that the bid of Thomas H. Riddle, who was given the contract, was not in accordance with the specifications as promulgated by the Council.

NEW RULE IN MILLVILLE.

Millville, June 5.—Millville passed under government by a commission Tuesday pursuant to the provisions of the Walsh act. Mayor W. Fred Ware administered the oath of office to former Postmaster Harry J. Gieg, former Mayor Thomas Whitaker, Street Supervisor Walter S. Kates and Roland B. Corson and was then sworn in as commissioner by City Recorder L. H. Hogate.

—The people who never get to the top may console themselves with the belief that there are no fire-escapes there, anyhow.

Some Cookery Suggestions

DELICIOUS NEW PEAS.

SPRING peas, though they are grown only in warmer latitudes, may now be had in the markets. These vegetables form a welcome addition to the meal, and, though they are a little indigestible, if the hull is chewed before they are swallowed they are nutritious.

When fresh the pods of peas are green and crisp.

A Savory Combination.

Peas With Onions.—Take a little butter and flour and make a sauce in a saucepan. Cook until it bubbles. Add three cupfuls of green peas, a little parsley and half a dozen small white pickled onions that have been browned in the butter before the flour is added. Let them boil with half a pint of water, then cover and simmer half an hour. Remove the parsely and add an eggyolk beaten with half a teaspoonful of sugar and a scant tablespoonful of butter. Toss the saucepan until all the ingredients are blended thoroughly and then turn into a vegetable dish.

An Omelet.

Peas With Eggs.—Take four eggs, one teaspoonful of salt, a sprinkle of pepper, one teaspoonful of flour, two tablespoonfuls of butter, four tablespoonfuls of cream, one-half teaspoonful of sugar, one-half pint of green peas. Whip the eggs very light and season with salt and pepper. Melt butter in omelet pan. Cook the peas, if canned, six minutes in cream; add sugar and flour. Make an omelet of eggs. Cook until a delicate brown on the bottom and set in a hot oven to cook top. The cooking of the omelet takes but three minutes.

A Seasonable Salad.

Green Pea Salad.—Take three or four hard boiled eggs, cut them lengthwise and remove the yolks. Crumble the yolks into rather large pieces, season with salt and pepper and toss them lightly about in melted butter. Mix with a cup of well seasoned cold peas. Sprinkle a little salt and white pepper on the whites, put a spoonful of the peas in each and cover with mayonnaise. Serve on crisp lettuce leaves.

Anna Thompson.

Margy Wiped the Super Dishes.

Daddy's Bedtime Story—

The Twins Looked, but Did Not Act, Alike.

"THERE," said daddy as he put the last words into his letter; "now I'm ready to talk to you children."

"But we don't want to talk," Jack and Evelyn answered. "It's a story we want."

"Marie and Margery were two nice little girls," daddy began. "They looked exactly alike. But when you got to know those two little girls you soon found out there was quite a difference between them.

"On a summer Margery and Marie were asked to go to spend the summer in the country with friends of the family who lived on a farm.

"It was a lovely afternoon when they started. Mother kissed them goodby and was very particular to tell them they must be very good and polite and never make trouble for any one.

"When the train reached their station a big good natured boy was waiting to meet them with a pony cart.

"'Jump right in,' he said, 'and we'll be home in jig time.' Margery smiled at the boy but Marie frowned.

"'I'm hungry,' Marie said. 'I don't think I can wait any longer. Can't we have somthing to eat?'

"Margy blushed for her sister. The boy looked embarrassed. 'I'm awfully sorry,' he apologized, 'but there isn't any place around here where I could get you anything to eat.'

"When they were driving home Marie complained about the mosquitoes.

"'I don't think I'm going to like the country at all,' she said.

"'Why, I think it's lovely!' Margery exclaimed.

"Way in the woods an owl hooted, and Marie screamed so loudly when she heard that the boy had trouble to keep the horse from running away.

"When they reached the house a lovely big dog came out to met them. Margery patted him on the head, but Marie hit him and said, 'Go way, you horrid dog!'

"When supper was served Marie was not suited with the food, while Margery liked everything.

"Then they were told to go out and sit on the porch while the dishes were being washed. Marie went out, but Margery stayed behind and helped the little Bird girls, who dried the dishes for their mother. Then Marie whined because she was lonesome by herself.

"As they were crawling into bed the twins heard Mrs. Bird say to her husband, 'The two little girls look exactly alike; but, oh, my, I never saw such a difference in children in my life!'

"Now, what could she have meant, I wonder? Can you guess?"

TRY A PRESS WANT AD

Store Closes Saturday at 9 P. M. Other Days 6 P. M.

HAHNE & Co.

IMPORTERS NEWARK'S STORE BEAUTIFUL RETAILERS

Broad, New and Halsey Streets.

WE GIVE AND REDEEM SURETY COUPONS

CHOICE IS WIDE IN THIS 3-DAY

Sale of Wash Fabrics

AND PRICES ARE INCOMPARATLY LOW

White Goods

39c English Voiles—40 in. wide; black and white strip.....29c

18c Plisse Crepes—New Jouy designs.....12½c

15c White Lawn—40 in. wide; fine sheer quality.....12½c

15c Voile Suiting—In all the wanted plain shades.....9c

19c Crepe Poplin—Plain Poplin, with Crepe effects.....12½c

12½c Chambray—Beautiful plain shades. Big Bargain.....7½c

65c White Ramie Linen—45 inches wide.....50c

15c Zephyr Ginghams—32 inches wide—stripes, checks, plaids and plain colors.....10c

Colored Dress Goods

12½c Printed Batiste—White grounds with colored figures.....9c

20c Tan Crash—36 inch; makes beautiful cool summer dresses.....15c

15c Ramie Suiting—in all the wanted plain shades.....10c

25c White Voile—40 in. wide; extra quality, superfine finish.....19c

39c Semi Silks—White grounds, with hairline stripes.....25c

15c Ratine Voile—Blue, tan, pink and gray.....9c

15c Voile Suiting—Nub effects...7½c

39c Ramie Linen—Beautiful plain shades; 36 inches wide, yard.....29c

25c Plisse Crepe—All the wanted plain colors.....13c

Best of Linens

STOCKINGS

Women's Sample Stockings; lisle and cottons; black and fancy colors; regular 25c and 29c grade, for.....17c

Women's Sample Stockings; lisles and cotton in black and colors; also silk boots, black only; reg. 35c to 50c, for only...25c

Women's Pure Thread Silk Stockings—black and colors; regular $1 to $1.50 grades; slightly irregular.....85c

Infant and Children Socks—Plain and fancy top Lisles and Cottons, for.....25c

6 pairs for $1.25.

Children's Ribbed Stockings—Black, tans and white; regular 19c to 29c, for.15c

Men's Sample Socks; lisle and cotton; black and colors; regular 25c grades, for.....15c

Men's Sample Socks; lisle and cotton; black and colors; regular 35c to 50c, for.....25c

Men's Pure Thread Silk Socks; black and colors; reinforced sole, heel and toe; regularly $1 to $1.50; for only.....75c

UNDERWEAR

Women's Silk Lisle Union Suits, low neck, sleeveless, cuffs or lace trim knee; regular $1.50 grade for.....95c

Women's Lisle Union Suits, various styles; plain and fancy yoke; regular $1.00 grade for.....59c

Women's Sample Vests, Pants and Union Suits—Various styles; regular 39c to 65c, for.....35c

Three for $1.00.

Men's Shirts and Drawers—Blue and flesh color, fine gauge; shirts silk faced; one-quarter sleeves; drawers with bicycle seat; ankle length; regular $1 grade..50c

Men's White Cotton Mesh Shirts and Drawers, short sleeve shirts, ankle length drawers; regular 35c grade for 25c; six pieces for.....$1.25

Hahne & Co. Newark, N. J.

CUT THIS OUT.

THE GREAT $4,000.00 SUBSCRIPTION CONTEST OF

THE PLAINFIELD PRESS

GOOD FOR 25 VOTES

CANDIDATE .....

ADDRESS .....

DISTRICT NO. .....

This Coupon when neatly clipped out, with the name and address properly filled in and brought or sent to the Contest Department of The Plainfield Press, will count for as many votes as printed above.

NOT GOOD AFTER JUNE 18TH

NOMINATE A CANDIDATE

COUNTS AS 1,000 VOTES

Nomination Blank Good for 1,000 Votes. The Plainfield Press Great $4,000.00 Subscription CONTEST.

I Nominate .....

Address .....

Phone (if any).....

Signed .....

Address .....

Only the First Nomination Blank cast for each Candidate Will Count as 1,000 votes.

LADIES' FASHIONABLE TAILOR

Each garment is man-tailored throughout, and shows the highest degree of perfection in artistic workmanship and fit.

A perfectly fitting, stylish gown is much admired by everybody. That is the kind I make.

Fair prices—best work—fine materials—correct styles and perfect fit.

M. PERLMUTTER, 426 WASHINGTON AVENUE. Telephone 843-J.

tu th f s

TRY A PRESS WANT AD.

FOLKES & COX

LADIES AND GENTS TAILORS

SUITS MADE TO ORDER.

Remodeling, dry cleaning, dyeing and pressing. Special attention to monthly contracts for cleaning and pressing. Four suits and one overcoat cleaned and pressed at $1.50 per month. Second hand clothing bought and for sale.

328 Liberty St., corner Fourth. 'Phone 710-J. 3 7 tf

WHEN YOU NEED MILK, CREAM, EGGS, SMIERKASE, BUTTER, OR ANYTHING IN THE DAIRY LINE, TELEPHONE TO

The Valley Centre Dairy

212 LEE PLACE.

A. R. PHILLIPS, Owner and Prop.

The finest equipped dairy in the vicinity. I only keep the best quality of everything in my line. If you are dissatisfied with your present service, 'Phone me at once. My wagons reach all parts of the city. 'Phone 625.

4 26 2 mos

SMALLEY BROS.

117 NORTH AVENUE

Headquarters For All Kinds of

MEATS

Spring Lamb and Broilers a Specialty

LET US SERVE YOU

TELEPHONE 88-A.

KIVANTINOS & JELLING

Successors to Alex. Lusardi.

Foreign and Domestic Fruits, Choice Confectionery, Nuts, Cigars, etc.

311 W FRONT ST Tel. 836-W

Kindling and Grate Wood.

Prompt deliveries. Orders received at 89 SOMERSET STREET.

JOHN MOBUS.

P. O. Box 320. Telephone 10-F-49

EDUCATIONAL

THE BOSS CAN'T SEE THIS BOSSY BIZNUSS

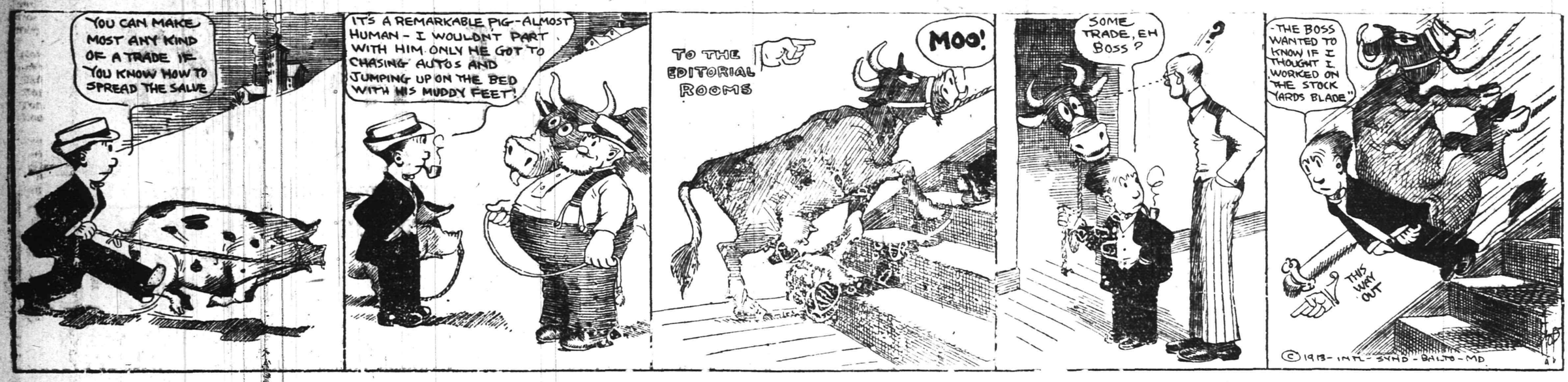

IN THE SPORTING SPOTLIGHT

RUNS SCORED IN THE THREE BIG LEAGUES.

	Saturday.	Sunday.	Monday.	Tuesday.	Wednesday.	Thursday.	Friday.	Totals.
NATIONAL.								
New York	3	4	..	5	4	..	..	16
Brooklyn	5	..	2	0	3	..	..	10
Philadelphia	2	..	6	..	4	..	..	12
Boston	3	..	4	2	0	..	..	9
Pittsburg	4	..	7	7	0	..	..	18
Cincinnati	14	1	..	1	4	..	..	20
St. Louis	2	2	..	3	6	..	..	13
Chicago	0	4	..	..	5	..	..	9
AMERICAN.								
New York	2	..	9	2	5	..	..	18
Boston	4	..	12	3	1	..	..	20
Philadelphia	12	..	13	7	14	..	..	46
Cleveland	5	9	..	8	9	..	..	31
Detroit	2	1	..	3	6	..	..	12
Chicago	3	0	..	2	4	..	..	9
St. Louis	4	10	..	2	2	..	..	18
Washington	5	..	7	3	6	..	..	21
INTER-NATIONAL.								
Newark	11	3	4	6	5	..	..	29
Jersey City	2	2	8	8	3	..	..	23
Baltimore	5	3	11	9	7	..	..	35
Providence	4	1	5	1	4	..	..	15
Buffalo	5	5	1	0	1	..	..	12
Montreal	0	6	0	2	2	..	..	10
Toronto	3	..	1	2	6	..	..	12
Rochester	1	..	3	3	9	..	..	16

NATIONAL LEAGUE RECORD.

	W.	L.	P. C.
Philadelphia	24	11	.686
New York	22	17	.564
Brooklyn	21	18	.538
Chicago	22	20	.524
Pittsburg	21	21	.500
St. Louis	20	24	.455
Boston	14	23	.378
Cincinnati	17	27	.386

Yesterday's Results.

St. Louis, 6; New York, 4.
Cincinnati, 4; Brooklyn, 3.
Chicago, 5; Boston, 0.
Philadelphia, 4; Pittsburg, 0.

Games Today.

New York at St. Louis.
Brooklyn at Cincinnati.
Boston at Chicago.
Philadelphia at Pittsburg.

AMERICAN LEAGUE RECORD.

	W.	L.	P. C.
Philadelphia	32	10	.762
Cleveland	32	13	.711
Washington	24	19	.558
Chicago	25	21	.543
Boston	19	23	.452
Detroit	18	29	.383
St. Louis	19	31	.380
New York	9	32	.220

Yesterday's Results.

Cleveland, 9; New York, 5.
Philadelphia, 14; Detroit, 6.
Chicago, 4; Boston, 1.
Washington, 6; St. Louis, 2.

Games Today.

Cleveland at New York.
Chicago at Boston.
Detroit at Philadelphia.
St. Louis at Washington.

INTERNATIONAL LEAGUE RECORD.

	W.	L.	P. C.
Newark	28	18	.609
Buffalo	24	18	.571
Rochester	24	20	.545
Baltimore	23	21	.523
Providence	19	21	.475
Montreal	17	20	.459
Toronto	17	22	.436
Jersey City	14	26	.350

Yesterday's Results.

Newark, 5; Providence, 4 (15 innings).
Baltimore, 7; Jersey City, 3.
Montreal, 2; Buffalo, 1.
Toronto, 4; Rochester, 3.
Rochester, 6; Toronto, 2.

Games Today.

Newark at Providence.
Jersey City at Baltimore.
Buffalo at Toronto.
Rochester at Montreal.

Y. M. A. A. VS. KLINKERS.

Manager William Conger, of the Y. M. A. A. baseball team, has scheduled the Somerville Klinkers to appear on the Centre street diamond Saturday afternoon. When these two teams met on a previous occasion this season the Somervillians were victorious and the local nine is anxious to even matters up.

QUERIES, COMMENT AND ANSWERS

Sporting Editor:

Query—When a double-header is played in the big leagues which game counts as the regularly scheduled one?—S. C.

Answer—The first game of a double-header counts as the regular contest. The second goes as a postponed battle.

Sporting Editor:

Query—Is the original Buffalo Bill still alive?

Answer—Colonel William F. Cody, who is the original Buffalo Bill, is still very much alive.

Sporting Editor:

Query—A says that Park avenue was originally called Cherry street, B says that it has been Park avenue since the city charter was obtained. Who is correct.—D. S. A.

Answer—Park avenue was formerly Cherry street. This was approximately twenty years ago and the city has had a charter for forty-five.

Sporting Editor:

Query—I am contemplating a bicycle trip to the Delaware Water Gap and would like to know the approximate distance over land.—N. C. M.

Answer—It is approximately sixty miles.

Sporting Editor:

Query—Will you kindly publish the dates of the North Plainfield and Plainfield High School commencements this year and where each will be held?—H. A. H.

Answer—The North Plainfield class will be graduated in the theatre Friday evening, June 13; and the Plainfield High School class in the First Baptist church, Thursday evening, June 19.

Sporting Editor:

Query—You say in Tuesday's issue of your paper that Russell Lawrence Beatty is a hammerthrower as well as a shot-putter. Does he hold any records in the hammer throw? I thought he specialized in the shot-put.—G. H. A.

Answer—"Rus" recently took up the art of hammer throwing and has never appeared in real outside competition in this event. He is an adept at the stunt, however, and will probably be heard from next season.

"MAC" SAYS

Scholastic Baseball.

By defeating Leal's on Crescent Oval yesterday afternoon the North Plainfield High School ball tossers came up to a par with the local school boys in the race for the Collier cup. What will perhaps be the deciding game of the league will be played on Parker Field next Saturday afternoon. Yesterday's contest was an eccentric one from every point of view, the boroughites doing their share of the error garnering, although they had little trouble in trouncing the shattered private school combination.

Two players that have probably done the bulk of the work for their respective teams on the baseball diamond this year, and yet whose services have been least visible to the spectator on the base lines, are Ralph Smalley and William Peacock, the High School catchers. A backstop's work is without doubt the most laborious of any player on the field and he has to be "in the game" every instant of play. A pitcher's record is evidenced in black and white by his strikeouts and hit column, while a fielder's is generally the subject of comment during the contest while a catcher is contented to plug along, taking part in game after game, with apparently nothing to show for it as far as actual statistics are concerned.

In Smalley, N. P. H. S. has one of the steadiest school boy catchers in this vicinity, and many of the boroughites' victories have been indirectly due to his ability to handle the pitchers. While he does not shine to any extent at the bat his all around work equals that of the average school boy performer and that is sufficient in these days of enlightened baseball.

Bill Peacock, a catcher, fielder and consistent sticker, is without a doubt the most valuable man on the P. H. S. aggregation. As an all around performer his prowess is well known, and he has established a record for hitting that has been the direct cause of many of the local High School combination's victories.

Plainfield High School appears to be losing its claim to recognition in the 1913 race for the State championship and her last hope was apparently relinquished last week when a game with Rahway High School was cancelled by the Plainfielders. Rahway trounced the St. Benedict's "Prep" School team yesterday, thereby annexing what looks to be the real title. Breaks of luck have favored the P. H. S. nine on a number of different occasions this season and the recent lay-off may have some effect on the team in the second clash for the Collier cup with N. P. H. S.

In Memoriam.

"Mike" Murphy, the greatest of all college trainers and conditioners, passed away at his home in New York city yesterday afternoon after suffering for the past year and one-half with an incurable case of tuberculosis. In Murphy's death the college world loses a friend and helper whose efforts have brought the standard of college athletics up to what they now are. Closely affiliated with the University of Pennsylvania for years, Murphy was well known and liked by every student and graduate of the institution, and it has not been a month since the Alumni presented the veteran trainer with an automobile as a token of their esteem for him as a university asset.

Wenz Ready to Step In.

Upon the graduation of John Paul Jones, the wonderful Cornell captain and runner, a Jerseyite stands ready to step into his shoes. Ezra Wenz, the Roselle High School athlete who has appeared in this city a number of times and is well known locally, will enter Cornell in the fall, and as he is at present the peer of school boy runners it is safe to say that his efforts will help Cornell to hold up the record established by the versatile Jones.

There is only one **WAY** to do business with and that is the right **WAY**.
Everything we handle is right in price and make. Tires, Tubes, solid Tires, Greases, Oils and automobile supplies.

E. J. WAY

PLAINFIELD AUTO TIRE CO.

407 WATCHUNG AVE. :-: :-: TEL. 1980

Some Came Back.

"Katz" Miller and Louis Slocum are the latest local ball players to jump contracts in the minors and return to their home town. Miller arrived here Monday and Louis pulled into town late yesterday afternoon. Both claim they were treated unfairly by the league managers and are glad to get back to the "City by the Hills."

DRISCOLL TO ENTER STRONG LEAGUE NINE

Has Signed up a Superior Brand of Diamond Performers for Opening Game.

Now that the New Brunswick and Bound Brook baseball teams have entered the Central New Jersey League, the organization's followers are beginning to speculate as to the relative strength of these two aggregations when compared with the other four contestants in the league. Dave Driscoll, the well known manager of the New Brunswick herd, has started off by signing up a pair of Elizabeth stars who will greatly strengthen his aggregation for the league contests. Eddie Burke and Fred Erxleben are the new acquisitions and will begin work Saturday afternoon when New Brunswick plays at High Bridge. The boss of the "College Towners" has seen both Elizabethians perform and has expressed the opinion that both will pull off some big stunts in the Saturday league.

Manager Charlie Newhouse, of the Bound Brooks, also has a stellar aggregation on tap and the team will include Meehan, Shaw, Dunn, Mahoney, N. Harney, Hagedon, P. Harney, Higgins, Heaney, Wall, Bollinger, Reynolds, Clark and Donovan. High Bridge has secured Jennings, the Rutgers College twirler, to twirl for that team, and it now looks as though Frederickson, who has not been going in the best of form this season, would be benched temporarily. Bob Bogardus has signed Clough, of Cranford, who will strengthen his outfield.

RAHWAY LOOKS LIKE CHAMPION

By virtue of the defeat over the St. Benedict "Prep" School nine yesterday afternoon, when they rang up a tally card of 4 to 2, the Rahway High School players further strengthened their claim to the State High School championship and now are conceded to be the one best chance for the coveted honor.

—Tommy: "Pop, what is a tact?" Tommy's Pop: "Tact, my son, is merely knowing enough not to know too much."

MILBURN IS BADLY HURT

MR. DEVEREUX MILBURN.

Another accident occurred to Devereux Milburn, the crack American polo back, in a practice game. It was his second accident of the preliminary season, and the concussion and contusions he sustained as the result of the fall of his pony may keep him out of the coming International Cup matches with the Britishers.

DOES THE CAMERA SHOW THAT THIS IS A CASE OF PROBABLE GUESSWORK

Here is a photograph of a play that shows how hard the umpire's lot happens to be at times. The camera was operated in a game between the Yankees and the Red Sox at New York, just as "Steve" Yerkes made a slide to the third bag. The picture shows Ezra Mokiff putting the ball on the runner, with "Jake" Stahl, the Red Sox leader, giving the sign to his man that all is well. The point worthy of special observance in the illustration is this:—How did "Billy" Evans, the umpire who decided that Yerkes was safe, manage to make his eyes see through the clouds of dust that befogged the base and which were too thick even for the camera to penetrate.

PADDED ROSTERS FOR CITY LEAGUE TEAMS

Many New Players Added at a Busy Session of the Organization's Magnates.

Another busy session of the City Baseball League was held in the rooms of the West End Athletic Association last night, managers and captains of the various aggregations attending the affair. Treasurer McClinton issued his financial report and it was most encouraging to the league governing board, the receipts being sufficient at the present time to warrant an entire season of successful work. The following umpire assignments were made for next Saturday's games: Spicer vs. Royal Giants, Corriel and Lawson; Wes End vs. Saurer, Lane and Swan.

Monroe Good and Matthew Coughlin, of the Plainfield High School baseball team, were added to the West End A. C. roster and will no doubt greatly strengthen that combination. Good was captain of the school boy team during the past season and can catch and play first base. Coughlin is one of the most consistent and effective school boy twirlers in this section of the State and has established an enviable record on local and out of town diamonds this season. His brother catches for the West End nine and the Coughlin family will probably form the battery for that aggregation. Jack Denny, the other West End pitcher, is another Plainfield High School product, having twirled great ball for the P. H. S. nine last season.

Pete Simmons asked for the enrollment of McCline and Jackson, two dusky ball artists from Westfield, and his wish was granted. Saurer also added a pair to its roster. A move was made to make all teams appear on the field of play in regulation uniforms and from now on each of the teams in the league will be clothed uniformly. West Ends withdrew George Conover's name from the roster, allowing him to play with the Spicer nine.

JONES DISCARDS SPIKED SHOES.

John Paul Jones, Cornell's great runner and holder of the world's amateur record for the mile run, will never run again, he announced yesterday. He has run during his undergraduate days for the glory of his university and will never enter the game professionally. He will enter business as soon as he has received his diploma this month as Bachelor of Mechanical Engineering. There has been much talk of a race between Jones and Kiviat, but according to Jones, that will never take place. The loss of Jones to the Cornell track team will be severely felt next year.

BASEBALL COMEDY WON BY N. P. H. S.

Long, Drawn Out Battle Won by the Canadians in the Early Stages.

A comedy of errors intermingled by a sprinkling of hits batted out by would be "Stars" entertained a small but enthusiastic crowd of baseballically inclined fans on what is left of Plainfield's one time greatest National pastime rendezvous, Crescent Oval, yesterday afternoon, when North Plainfield High School pounded out its second victory of the season in the Interscholastic League by trimming the shattered and torn Leal School delegation to the tune of 7 to 1. Little can be obtained by an examination of the box score as to the real thing as presented by eighteen players who had their systems clogged with eccentricness, for the exhibition itself was one of those "fast" demonstrations that take a little over two hours to reel off.

Seldom is such a variety of the great game presented to baseball followers, for everything from trying to put the blinders on an umpire by placing him in a cage behind the bat to pitching the horsehide over the grand stand was tried with eminent success. At times the private school players profited by the slip ups on the part of their opponents, and at other stages the Canadians were handed counters wrapped up in tissue paper with pink ribbons tied around them.

A box score is deceiving in some instances and it certainly does not tell the truth in this particular case, for the error column appears to be gasping for life. In fact fizzels were pulled off in a way and number that would compare favorably with the worst vaudeville stunts purposely staged by the Ministers and Doctors in their annual game here two years ago.

In one instance Pitcher Shepherd threw twenty feet over Dickerson's head trying to catch a runner at the home plate when he (Shepherd) stood within a few steps of the home station himself, and in another case George Townley ascended to heights unknown by heaving the pill ten feet over Burner's head trying to catch a runner napping on the keystone sack. North Plainfield's tallies were the result of efforts to count in four rounds, but in the other five, by some hook or crook, the boroughites were blanked. Leal's one counter was pulled across on a freak play pulled off by "Bate" Harrington much to the disgust of Captain Dickerson. In the fourth inning Harrington got a hit and stole second, later taking third on an infield error. He then started to annex a steal to the home plate and got the N. P. H. S. players so rattled while they were chasing him between third and home plate that they let him slip through their legs for a register bbt.

The score:

N. P. H. S.

	R.	H.	O.	A.	E.
W. Townley, 3b.	0	1	1	2	0
Burner, 2b.	1	0	2	2	0
Dunning, lf.	2	1	0	1	0
G. Townley, p-rf.	1	1	0	12	0
Taylor, 1b.	1	1	11	0	1
Smalley, c.	0	0	11	3	0
Spencer, rf-p.	1	0	0	1	0
Abrams, cf.	0	0	0	0	0
Conroy, ss.	1	1	2	2	1
	7	5	27	23	2

LEAL'S.

	R.	H.	O.	A.	E.
Stewart, ss.	0	0	3	2	2
Dickerson, c.	0	0	4	1	0
Shepherd, p.	0	1	1	4	2
Dale, cf.	0	0	3	1	1
Harrington, rf.	1	2	1	1	0
Lyon, 2b.	0	0	2	4	1
Stevenson, 1b.	0	0	6	0	0
Faber, lf.	0	1	3	0	0
Schneider, 3b.	0	0	4		0
	1	4	27	1	6

Score by innings:

N. P. H. S.	1 2 3 0 0 0 1 0 0	7
Leal's	0 0 0 1 0 0 0 0 0	1

Summary: Two base hits, Harrington, Spencer, Conroy; sacrifice hit, Lyon; stolen bases, Dunning 3, Townley, Taylor, Harrington 3, Dickerson; left on bases, Leal's 2, N. P. H. S. 5; first base on errors, Leal's 2, N. P. H. S. 5; struck out, by Townley 7, by Shepherd 4, by Spicer 1; base on balls, off Townley 1, off Spencer 2, off Shepherd 4; hit by pitcher, Dale, Harrington, W. Townley, Abrams.

YEAR IN CELL FOR JOHNSON.

Jack Johnson, negro heavyweight champion, was sentenced yesterday to a year and a day in the State penitentiary at Joliet, Ill., and fined $1,000 for violation of the Mann White Slave act. Sentence was pronounced after Federal Judge Carpenter denied a motion for a new trial made by counsel to the negro. Johnson obtained two weeks in which to prepare a writ of error, and the bond for $30,000, on which he has been at liberty since his conviction was permitted to stand. Half a dozen deputy United States marshals who had grouped themselves about Johnson in preparation for resistance when the sentence was given, left the room when Judge Carpenter announced that the fighter might continue at liberty temporarily.

CLASS TEAM AT WHITFIELD.

Members of the Freshman class of the Plainfield High School have organized a baseball team which will line up against the Freshmen class of the Westfield High School at Recreation Park, Westfield, next Saturday morning. It is the second game of a three-cornered series and Plainfield won the first contest.

ADDITIONAL SPORTING NEWS ON PAGE THREE.

—If a servantless home is a hardship, see what a Press help want ad can do for you. Every day servants find good homes through this intelligence-service. The want ad—Accept all the work that comes your way—but don't depend on coming! If you want a job, advertise for it!

LOOK OVER THE LIST!

FIND YOUR FAVORITE'S NAME

DISTRICT NO. 1

CANDIDATES		VOTES
Hyman Abrams	12 Grove St.	1,000
Benj. Adelberg	1[illegible]0 E. Second St.	1,000
Claude Borden	10[illegible]5 W. Seventh St.	1,000
A. W. Briggs	3[illegible] Albert St.	1,000
Miss Mae M. Burke	2[illegible] Sandford Ave	1,000
Miss Grace Barrett	4[illegible] Dover St.	1,000
Peter Colucci	R[illegible]hmond St.	1,000
Wm. F. Crook	6[illegible] South Ave.	1,000
Thomas A. Dorgan	3[illegible]5 Spooner Ave.	1,000
Morris Deutsch	3[illegible]5 Madison Ave.	1,000
Wm. Drake	2[illegible]3 Richmond St.	1,000
Albert Fritz	1[illegible] Somerset Pl.	1,000
Louis Fiering	3[illegible]0 Watchung Ave.	1,000
John Greene	8 Grand View Ave.	1,000
Wendell Glover	2[illegible]0 E. Fifth St.	1,000
Rasmus Jensen	20[illegible] Washington St.	1,000
Frederick Krom	81[illegible] Second Pl.	1,000
W. L. Kline	32[illegible] E. Second St.	1,000
Miss Rose Kline	5[illegible]3 W. Third St.	1,000
George Luhr	12[illegible]5 Central Ave.	1,000
Joseph Morrison	25[illegible]5 E. Second St.	1,000
Miss Elizabeth Marsh	31[illegible]0 Plainfield Ave.	1,000
M. Perlmutter	43[illegible]3 Watchung Ave.	1,000
Charles Pagliucca	83 Somerset St.	1,000
Philip Sherman Phillips	92[illegible] Madison Ave.	1,000
John Ricketts	23[illegible]8 E. Fifth St.	1,000
Harold W. Spicer	417 Central Ave.	1,000
Daniel J. Shea	16[illegible]8 W. Fourth St.	1,000
Frank Shepard	20[illegible]3 Washington St.	1,000
George Swackhamer	32 Bank Pl.	1,000
Miss Anna M. Smalley	33 Manning Avel.	1,000
Samuel Smelson	15 Someset St.	1,000
John Todd	50[illegible]8 Watchung Ave.	1,000
Wm. VanWinkle	14 Steiner Pl.	1,000
David Waldorf	925 W. Fourth St.	1,000
Miss Florence Wilson	51[illegible]3 E. Sixth St.	1,000
H. Arthur Woodruff	13[illegible] Westervelt Ave.	1,000

Number of Active Candidates at Present----7

Plenty of Time for Others to Get Busy

Can You See Success Ahead?

GRAND PRIZE

HENDERSON AUTOMOBILE

Value $1,585.00

From the Service Motor Car Co.

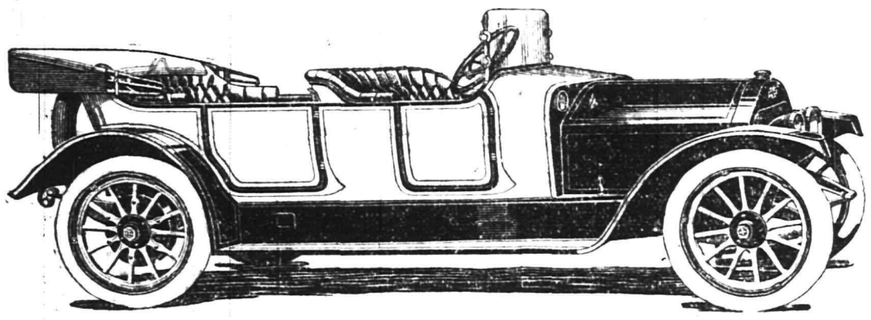

YOURS FOR AN EFFORT

DISTRICT NO. 2

CANDIDATES		VOTES
Albert Ashfield	Garwood	1,000
George Attar	High Bridge	1,000
Robert Bogardus	Dunellen	1,000
Miss Alethat Connors	Raritan	1,000
Miss Isabel Delaney	South Plainfield	1,000
P. E. Hawley	Westfield	1,000
Robert Hamilton	South Plainfield	1,000
Wm. G. Huenke	Dunellen	1,000
George Ianson	Somerville	1,000
Miss Elsie Lambert	Garwood	1,000
Dr. Geo. L. Mack	Bound Brook	1,000
Robert R. MacGee	Westfield	1,000
Miss Catherine Russell	Fanwood	1,000
Albert E. Snyder	Westfield	1,000
Miss Elizabeth Smyth	Bound Brook	1,000
Miss Stella Wilkinson	Bound Brook	1,000

Fill in Nomination Blank Appearing on Page 7 and Send to Contest Dept.

WIN A PRIZE

The largest financial institution in Plainfield.
The oldest Trust Company in Plainfield.
Resources over $5,000,000.00.
Strong Directorate composed of representative local men all of whom are connected with important business interests in New York City.
4% interest paid on accounts in the Special Department.
Deposits made in the Special Department before the 4th of any month draw interest from the first.

Four Bank Accounts—Two of $150.00 each; Two of $35.00 each; with The Plainfield Trust Company!

Money left in the Special Department at 4% compound interest will double in 17 years.
Conservative but progressive.
The large trust business handled by this Company is evidence of the confidence in which it is held by the people of the community.
Nearly seventy-five hundred depositors.

Thanks for the Suggestion

Paragraph From Circular Letter

In perfect fairness to you, the candidate who desires your assistance, the publication concerned and ourselves, we suggest should you be approached for aid in this matter that you arrange to have a copy of the publication your friend is interested in left at your home for a week or two. This will give you ample opportunity to compare it with the COURIER-NEWS and thus decide whether you are going to be perfectly satisfied to change newspapers or not.—Courier News.

CERTAINLY!

Any person desiring to compare The Plainfield Daily Press with the Courier-News will, upon application through a candidate or otherwise, receive The Plainfield Daily Press for one week absolutely free. Send in the names candidates.

PLEASE DO!

The Vitaphone, meaning a life-like sound, is everything the name implies; reproducing voice and instrument so true to life, that one may close their eyes and imagine the performer actually present.

TWO $50.00 VITAPHONES.
YOU CANNOT LOSE.
Any candidate securing $50.00 in subscriptions and not winning another prize will be given a $20.00 Vitaphone.

It renders with marvelous fidelity the soft vibrations of the violin, the sweet cadence of the cello, the full strong melody of the orchestra or band and every voice modulation of the great artists in the realm of music.

WATCHES

Overland Touring Car

Value $985.00

FIRST PRIZE IN DISTRICT

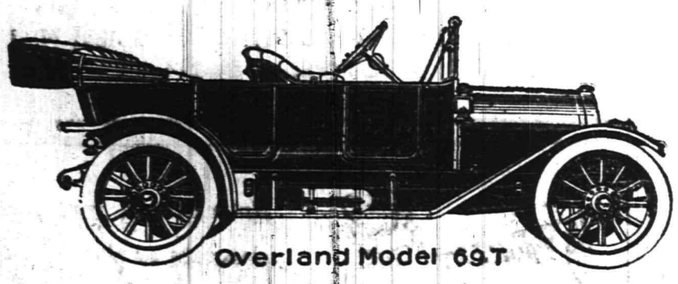

To be awarded the candidate having the highest vote after the grand prize is awarded, regardless of district.
Now on exhibition at the Show Rooms of the Service Motor Car Company.

TWO PLAINFIELD BUSINESS COLLEGE SCHOLARSHIPS.
The Plainfield Business College graduate is holding down the good position.
SYSTEM COUNTS.

Fill in Nomination Blank on Page 7.

SUITS OF CLOTHES

Ford Roadster

Value $525.00

FIRST PRIZE IN DISTRICT.

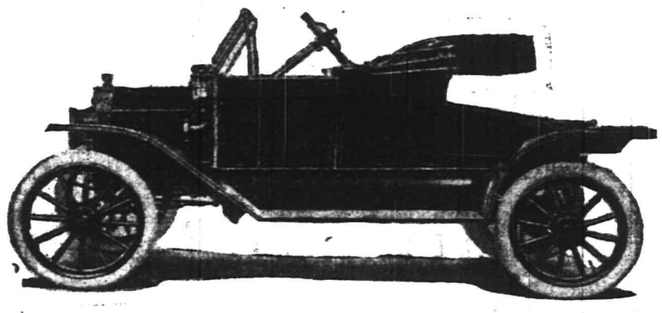

To be awarded the candidate standing highest in district other than the district in which the Overland is won.
Now on exhibition at the Show Rooms of the Standard Automobile & Tire Company.

Address All Correspondence to

CONTEST DEPT., THE DAILY PRESS

ELEVEN YEARS OF SERVICE AND SUCCESS

June 4, 1902—June 4, 1913.

THE PLAINFIELD TRUST COMPANY 1902

THE PLAINFIELD TRUST COMPANY 1913

The Plainfield Trust Company has been doing business for eleven years and here, in a word, are some of the results:

A SURPLUS AND PROFIT ACCOUNT OF..$270,000.00 TRUST FUNDS OF OVER $1,000,000.00

DEPOSITS AMOUNTING TO.....$4,800,000.00 7200 SATISFIED DEPOSITORS

With all its aggressive methods, the Company has always stood for

SAFETY—CONSERVATISM—SOUND BANKING PRINCIPLES—EFFICIENCY

and it is on the strength of this policy that it assures good service to its patrons—present and prospective.

OFFICERS:

O. T. Waring .....President
A. V. Heely, Vice-President
Henry A. McGee, Vice-President
J. Herbert Case, Vice-President
DeWitt Hubbell, Secretary and Treasurer
F. Irving Walsh, Asst. Sec'y-Treas.
A. H. Kirby, Assistant Treasurer

DIRECTORS.

J. H. Case
Frederick Geller
Augustus V. Heely
James W. Jackson
Edward H. Ladd, Jr.
Chas. W. McCutchen
Henry A. McGee
Harry H. Pond
Charles A. Reed
Isaac W. Rushmore
Frank H. Smith
Samuel Townsend
Cornelius B. Tyler
Lewis E. Waring
Orville T. Waring

THE PLAINFIELD TRUST COMPANY

HORSE SHOW

Plainfield Riding and Driving Club

JUNE 5, 6 and 7

ADMISSION, ... $1.00
Admission for Children, Coachmen and Grooms . 50c
Grandstand Seats 50c

Other Seats Free

For Reserved Seats Apply at Randolph's, Miller's and Walsh's Central Pharmacy

Express Trains (Dining Car Attached) Leaving Liberty St. New York at 12 (Noon) will stop at Plainfield the three days of the show.

A LARGE VARIETY OF

Comfortable Porch and Lawn Furniture

Large size Reed Seat and Back Porch Rockers, with strong maple frames and high backs .....$2.95, $3.00 and $3.25

Ladies' size Reed Seat and Back Porch Rockers..90c, $1.25, $2.50

RUSTIC CEDAR LAWN FURNITURE.

Large comfortable pieces, made of white cedar, natural bark finish with slat seats and backs; strongly made and built for service.

Settee, $7.50. Rockers, $4.75. Chairs, $4.50.

OLD HICKORY LAWN FURNITURE.

There's solid comfort in an Old Hickory Chair, and it's the kind that will stand outdoor use. Tables, Chairs, Rockers, Settees and odd pieces. See window display this week.

REFRIGERATORS

Built of solid oak, thoroughly seasoned, with the latest improvements in sanitary refrigerators. We have them in Porcelain, white enamel and galvanized iron lining. There are twenty-four patterns to select from; priced from .....$9.75 to $55.00

POWLISON & JONES

149-151 E. Front St. Plainfield, N. J.

SPECIAL

FOR FRIDAY AND SATURDAY

Best Elgin Butter, per lb	35c
Strictly Fresh Eggs, per dozen	28c
Fancy Cooking Potatoes, per basket	60c
Compound Lard, per lb	11c
Kirkman's and Fels and P. & G. Soap, 10 bars	45c
Babbitt's Soap, 10 bars	40c
Vulcan Safety Matches, per gross	60c
Blue Tip Matches, per dozen	40c
Pitted Prunes, per lb pkg	15c
Fancy California Prunes, 2 lbs, 25c; 3 lbs, 25c 4 lbs	25c
Force, per package	11c
Granulated Sugar, per lb	5c
Gold Medal and Ceresota Flour, per bag	80c
Pillsbury and Hecker's Flour, per bag	85c
Gold Medal Flour, per barrel	$6.00
Mueller's Macaroni and Spaghetti, 3 pkgs	25c
Duryea's and Cream Corn Starch, 3 pkgs	25c
Seeded Raisins, 3 packages	25c
Ralston Breakfast Food, 3 packages	25c

PLANTS

A good assortment of Tomato, Cabbage, Pepper, Egg Plants, Cauliflower Plants; also Scarlet Sage and Geraniums.

We Give S.H. Stamps

Fred. H. Firstbrook
116 W. Front St.
Phone 1754

SPECIAL

For Friday and Saturday

5 lbs Sugar 23c
3 cans Magnolia Milk.....30c
3 cans Borden's Evaporated Milk 25c
1 bottle (reg. 25c) Plain Olives 15c
1 bottle (reg. 80c) pure Olive Oil 50c
3 pkgs. Jello, all flavors...25c
3 pkgs. Jell Ice Cream Powder 25c
1 bot. (reg. 50c) Maraschino Cherries 40c
1 bottle (reg. 50c) Grape Juice 45c
1 pk. Duryea's Corn Starch 8c
1 small pkg. Presto Flour.10c
1 pkg. Shredded Wheat Biscuit 11c
4 regular 5c boxes Matches 10c
1 bottle of Pride of the Farm Ketchup 9c
Reg. 20c Red Alaska Salmon, at 16c
24½ lbs Gold Medal Flour 78c
24½ lbs Daniel Webster Flour 78c
24½ lbs Pillsbury Flour..80c
24½ lbs Hecker's Flour...80c
Fancy Fresh Tomatoes, qt. 20c
All kinds of Green Goods and Fresh Fruit.

C. O. SMITH

Cor. 4th and Liberty Sts.
Telephone 1346.

FOR QUALITY AND FLAVOR you will find our "Waldorf" Canned Goods are unexcelled. Tomatoes, String Beans, Peas, Corn, Asparagus, etc., that will please your taste. Reasonable prices—Prompt Deliveries.

W. W. Dunn
THE PARK GROCER
Duer Street and Lincoln Place.

HARDWOOD FLOORING

PARQUETRY
OLD FLOORS REFINISHED.
GEO. E. WATT
150 North Ave. Tel. 833-W.

—Advertise in the Plainfield Daily Press. It pays.

INVESTMENTS.

For those seeking an outlet for idle money this Company offers to sell mortgages which they have carefully investigated and in which they have invested their own funds.

These mortgages cover property well located in Plainfield worth double the amount loaned.

The officers will be glad to discuss these or other investments with persons having money to employ.

SERVICE

THE STATE TRUST COMPANY

The Bank of Personal Service.

HOTELS.

WHEN IN PLAINFIELD, N. J., STOP AT

THE QUEEN CITY HOTEL

All Newly Furnished.
A la Carte Service Unsurpassed
P. FLOERSCH, Prop.
W. M. FLOERSCH, Mgr.

HOTEL WALDORF

HENRY WINDHAM, Prop.
EAST FRONT STREET.
Gottfried Krueger's Extra Beer on draught. Imported Wines, Liquors, and Cigars. Hotel accommodations and private Dining Room.

HOTEL SOMERSET

Under New Management.
Newly Painted and Papered throughout. Table Board and Rooms by Day or Week.
W. G. FEASTER, Proprietor.
97 Somerset Street. Tel. 692-L.

HOTEL KENSINGTON

NORTH AVENUE.
UNDER NEW MANAGEMENT.
House Thoroughly Renovated.
147 NORTH AVENUE.
SUNDAY DINNER—FROM 12:30 TO 2 P. M.—50 CENTS.

WEINMAN'S CAFE

GENERAL NEWS TICKER.
Stock quotations Up to the Minute.
'PHONE 1527.

L. Moraller & Son

WATCHMAKERS and JEWELERS
WATCHES CLOCKS and JEWELRY
Fine Watch and Clock Repairing a Specialty.
219 Park Ave. Plainfield, N. J.

TRUNK AND BAGGAGE TRANSFER
Promptness and Reliability Guaranteed

Hoagland's Express

Office, 116 West Second St.
Telephone 883-W.

MITCHELL Touring Car FOR SALE. Guaranteed.
O. A. Reed, 421 Sycamore street, for our Auto Repairs.

FLOORS

HARDWOOD AND PARQUET.
Old Floors Refinished.
S. E. WARD & CO.
714 Webster Place, Plainfield, N. J
Telephone 1309-R.

LOHRMAN'S Chocolate Shop

161 EAST FRONT STREET.
High Grade Chocolates, Candies, Ice Cream and Sodas. Mottoes, Favors and Ice Cream Forms for all occasions. Orders taken for Frozen Puddings, Glaces, Mousses, etc.

PLAINFIELD WINDOW CLEANING CO.
M. MERSTRICH, Prop
Stores, Offices, Private Residences New Buildings Cleansed, Scrubbed and Oiled.
Office. 121 Liberty St. Tel. 1945-W

RITZ Inc.

BABCOCK BUILDING
CANDIES, ICE CREAM, DAINTY LUNCH

J. C POPE & CO.

INSURANCE AGENTS
110 East Front St., Plainfield, N. J

ON YOUR WAY to the station stop and see Alex. Stills, the Barber, who has opened an up-to-date shop on Depot Park, near Eastbound Station. Special attention to children. 'Phone 322-J.

AMUSEMENTS. AMUSEMENTS.

PLAINFIELD THEATRE

GRAND TRIPLE PICTURE SHOWS

Photo Play--Kinemacolor--
Black and White Pictures

4 Shows Each Day
1.30 and 3 P. M., 7 and 9 P. M.

PRICES.

Matinee, ... 5 and 10c
Night, Orchestra 15, 1st Balcony 10c, 2nd Balcony 5c

208 **ROTH & CO.** 802

PORGIES LONG ISLAND PORGIES

Fresh Caught Small Porgies, 4 lbs for	25c
Fresh Caught Large Porgies, 3 lbs for	25c
Fresh Caught Flounders, lb	7c
Fresh Caught Weafish, 1½ to 2 lbs, lb	8c
Fresh Haddock, lb	8c
Fresh Caught Sea Bass, lb	12c
Choice Butter Fish, lb	12c

FRESH BOSTON COD.

Fresh Cod, steak or to boil, lb	12½c
Fresh Chicken Halibut, lb	14c
Buck Shad, each	49c
Roe Shad, each	85c to $1.00

BLUE FISH BOSTON MACKEREL

Eggs, dozen	25c
Queen of the West, lb	19c
Baby Brand Butterine (better than best butter), lb	25c
Snow Drift, can	25c

Lawn Mowers and Lawn Mower Sharpening

A SPECIALTY

Our aim is to give you the best class of goods at the least possible cost, taking quality and workmanship into consideration. The standard "Philadelphia" and "Cold Well Imperial" Mowers we recommend.

The sharpening Department is equipped with the latest process and we guarantee satisfaction.

SUMMER NECESSITIES—Refrigerators, Oil Stoves and Ovens, Ice Cream Freezers, "Caloric" Fireless Cook Stoves, Garden Hose and Lawn Supplies.

We invite your patronage.

A. M. GRIFFEN CO.

119-121-123 E. Front St., Plainfield N. J.
Two 'Phones 6—214

No matter if your meals are elaborate or simple, be sure that you serve our delicious Foremost Bread, if you want bread that is white, delicious and absolutely clean. It pleases the most critical.

EAT FOREMOST BREAD
ZEEK BAKING COMPANY
WHERE QUALITY IS "FOREMOST"
174 EAST FRONT STREET
PHONES 2000-2001

VAIL

JEWELER and OPTICIAN.
236 Park Avenue
OPPOSITE NORTH AVENUE.

EAST FRONT STREET
GARAGE

MODEL MAKING.
Experimental Work, Repairing.
186 EAST FRONT STREET.

HODGE'S PHARMACY

Y. M. C. A. BUILDING.
BELLE MEAD SWEETS.
Telephone 62.

OSTEOPATHY
Dr. Kathryn S. Holmes

Has Opened Her Office at 524 PARK AVENUE.
3 6 tf Telephone 796-W.

A. H. ENANDER

Sanitary Plumbing, Gas Fitting, Steam and Hot Water Heating.
Contractor for Sewer Connections
335 WATCHUNG AVE.

THE JUDGMENT.

It is the doing that counts. Deeds not promises count. The honest medium is the free and fearless one--that's The Press.

PLAINFIELD DAILY PRESS

THE WEATHER.

Fair and warmer tonight; Saturday increasing cloudiness, probably followed by showers by night; moderate south winds.
Max., 79; Min., 49.

Established May 10, 1887. FOURTEEN PAGES. PLAINFIELD, NEW JERSEY, FRIDAY, JUNE 6, 1913. FOURTEEN PAGES. Two Cents a Copy, $5 a Year.

SECOND ATTEMPT WAS SUCCESSFUL

Gennerich Poultry Farm Swept by Fire of Incendiary Origin.

LOSS REACHES $10,000

Two Barns a Total Wreck—Outbuildings and Houses Scorched—First Set on Fire Tuesday Night—Live Stock Saved From Flames.

Fire, starting in three different places, did damage to the extent of $10,000 to the outbuildings and poultry farm owned by Wilfred Gennerich, on Clinton avenue, last night, despite efforts of the Plainfield fire department, which worked for two hours on the blaze. The South Plainfield volunteer department was also on the scene. The blaze was discovered by Mr. Gennerich shortly after 9 o'clock and he sent in a still alarm. Chief Doane ordered the automobile chemical apparatus out and while awaiting for it to arrive the proprietor and a number of farm hands did good work in saving the hundreds of chickens and animals in the doomed buildings and none of the live stock perished

Considerable difficulty was experienced in getting a horse out. Bucket brigades were hastily formed, hundreds of people assisting in the work but so intense was the heat that to approach the blaze near enough to apply the water was practically impossible. By the time the Plainfield apparatus had arrived the flames had spread to three of the barns and threatened several other outbuildings, which, however, were saved.

The farm is outside of the city limits and as there is no hydrant in the vicinity the water used had to be obtained by pumping. An electric engine used for this purpose was kept in action from the time the fire broke out until 4 o'clock this morning and it supplied water pressure adequate to assist in fighting the flames.

The auto fire apparatus threw streams of water on the structures which had not been reached by the flames and in this way the blaze was kept from spreading after the department arrived. A recently erected bungalow, which had been constructed on an elaborate scale, and the Gennerich homestead were saved from the flames but the paint on both buildings was blistered and the window panes cracked by the intense heat. Two barns are a total wreck as a result of the fire, and the contents which consisted of recently purchased farming implements and other accessories to the chicken business were reduced to ashes. Included in one of the barns' contents was cord wood enough to last for three winters for a family and this was dry enough to burn swiftly. The loss is fully covered by insurance.

When seen by a Plainfield Daily Press reporter this morning, Mr. Gennerich said that he believed the fire had been started by a farm hand who had recently been discharged and although he would not name any individual at the present time an investigation, he said, will probably follow in which the firebug will be brought to justice. When the fire broke out and even this morning the odor of kerosene oil was noticetble on the premises and large quantities of it had evidently been used to start the blaze. Mr. Gennerich declared that last Tuesday night fire was discovered by one of the farm employes in an outbuilding but was extinguished before any great amount of damage had been done. The incendiary evidently made sure of his second attempt, however, as he started the fire in three different places, the horse's stall, the cow shed and in the dry wood pile, which he thought would burn readily.

Besides the damage done to the buildings, a number of fruit trees, some of them not yet fruit bearing, were destroyed by the heat, the bark pealing off in chunks and in some instances the trunk of the tree was burned half way through.

A Rare Opportunity.

1913 Ford runabout, been run less than 1,200 miles; equipped with demountable rims electric lights, self-starter and so forth. For sale. Standard Automobile and Tire Co., 42-46 Somerset street. ***

Spend Sunday at Hopatcong.

Special dollar excursion to Lake Hopatcong, via New Jersey Central, leaves Plainfield 10:01 a. m. next Sunday and every Sunday and holiday. ***

—Press want ads. pay.

—For quick results use Press want ads.

—Ritz Saturday special, chocolate patties, 30c. ***

—See C. O. Smith's adv. on another page for real bargains in groceries. 6 5 2 ***

—Neuman Bros. will have for tomorrow's trade a large and choice assortment of fruit and fresh vegetables. ***

ANNUAL LUNCHEON OF SEMINARY GRADS

Miss Kenyon Chief Speaker and Mrs. Duyckinck the Toastmistress.

The third annual luncheon of the Alumnae Association of the Plainfield Seminary was held at the Seminary yesterday, when about a hundred members attended the reunion. When the guests had assembled in the schoolroom, Miss Kenyon spoke a few words of welcome to her old pupils. Then the luncheon was served, during which there was music by the VanEps brothers. Towards the end of luncheon speakers were introduced by Mrs. Richard Duyckinck, who made an excellent toastmistress and everyone joined in singing the songs which had been written for the occasion by Mrs. Maxwell Perkins and Miss Edna Hopkins.

The program follows: Toastmistress, Mrs. Richard Duyckinck, "Small cheer and a great welcome make a merry feast," Miss Kenyon, luncheon.

Toasts: "The Books, the Arts, the Academies" Mrs. Archibald Cox; "Thy Grandam Loves Thee," Mrs. Henry D. Hibbard; "More Busy Than the Laboring Spider," Miss Marion Brown; "Strong Reasons Make Strong Actions," Miss Mabelle Phillips; "Athletic for Girls," Miss Florence Stuart; song, "Gather Maids and Matrons Also," Mrs. Maxwell Perkins; toasts, "All places that the eye of Heaven visits are to a wise man, ports and happy havens," Miss Isabel S. Arnold; "Prove a Busy Actor In Their Play," Mrs. Eugene H. Hatch; Song to I. C. A., Drinking Song, Miss Edna Hopkins.

Miss Arnold began her speech by saying that the seminary is like the British Empire, inasmuch as the sun never sets on seminary girls. She said there were seminary girls in every State in the Union and in many countries of Europe, and she mentioned several members of the association who are living in such distant parts of the world as Japan, Syria, Persia and Africa. Miss Arnold then went on to speak of many old pupils of the seminary, who had achieved success in various directions, and described the work they were doing.

When the last toast had been drunk, "Auld Lang Syne" was sung by all, standing, and so the entertainment was brought to a close.

The following members of the Alumnae Association were present. The Misses Kenyon, Arnold, Howell, Hopkins, Clark, Elvire Kenyon, Florence Stuart; Mesdames Kaufman, Tenney, C. S. Brown, Robert Rushmore, A. F. Vermeule, Arthur Murphy, A. A. Tilney, D. C. Ivins, John J. Swan, Howard Tracy, Stewart Patterson, Richard Duyckinck, D. D. Hibbard, J. W. Stimson, M. H. Cahoune, D. R. Titsworth, E. H. Hatch, F. J. Hubbard, J. W. Sandford, E. P. Sharretts, W. S. Tyler, J. Vernon Smith, B. L. Smith, W. W. Smalley, J. C. Miller, Leighton Calkins, Archibald Cox, A. W. Kleinecke, F. St. John Fitch, Arthur Wharton Bickley, C. E. Case, Frank Schuyler, W. H. Murray, W. A. Bours, L. G. Timpson, Brown Rolston, W. C. Hubbard, T. S. Wheeler, E. D. LaTourette James De Graff, Charles Rocap, Frank Raymond, L. A. Laffin, Maxwell Perkins, and the Misses Susan Wharton, Elsie Harman, Helen Harman, Louise Booth, Margaret Leal, May Shreve, Hope Ivins, Margaret Hayes, Lydia Hayes Laura Van Derbeck, Emily Tracy Ethel Titsworth Pauline Ralli, Ida G. Marsh, Marion Marsh, Alice Titus, Katharine Titus, Mary W. Rodman, Ruth Titus, Martine Weeks, Christina Scott, Sarah Hayes, Elizabeth Smith, Mabelle Phillips Elizabeth Phillips, Elizabeth Flanders, Annie Cook Margaret Cook, Caroline Martin, Jean Millar, Sarah Manning, Mary A. D. Perkins, Helen Timpson, Mary Faber, Dorothy Fisk, Ruth Gray Van Vliet, Marguerite Carpenter, Laura Long, Helen Adams, Josephine La Tourette, Dorothy Leal Marion Rocap Margaret Mead, Marion Brown, Dorothy Quick.

NEW BOND ISSUE FOR PROVIDENT PLAINFIELDERS

The four per cent. installment bond plan recently inaugurated by The State Trust Company as an aid to thrift among the people of the community has proved so popular that the company has decided to issue a series of these bonds each month and the subscription books for the July issue are now open and will continue open during the remainder of June. Payments of from $1 to $25 a month may be made for thirty-eight months at which time the total amount paid in is returned to the depositor together with four per cent. interest and the convenience of the method appeals to everyone.

—Ritz famous ice creams, coffee, peach, banana, nesselrode, pudding, pistachio, neapolitan, orange, pineapple and raspberry, sherbets, vanilla, chocolate and strawberry. ***

ELEVEN RECEIVE THEIR DIPLOMAS

President's Brother-in-law Delivers Address at Hartridge School Commencement.

PROF. AXSON'S TALK

Alumnae Gives a Tea In Honor of Graduates at The Oakwood—The Senior Dance Takes Place Tonight.

Eleven seniors of the Hartridge School received their diplomas this morning in the auditorium of that institution where appropriate and charmingly simple commencement exercises were held. The presentations were made by Miss Emelyn B. Hartridge, principal of the school, who, in a short preliminary, address, wished the recipients success in the duties of life.

The graduates were seated on the platform of the auditorium surrounded by a veritable mass of cut flowers and springtime decorations. The gifts, consisting chiefly of bouquets, were abundant and beautiful. Rev. Dr. John Sheridan Zelie, minister of the Crescent Avenue Presbyterian church, opened the exercises by offering prayer. Preceding the presentation of displomas, Professor Stockton Axson, of Princeton a brother of Mrs. Woodrow Wilson delivered an unusually fine address, which carried with it advice and good wishes.

The graduates are the Misses Edith Beers, Kitty Bluck, Myrna Eberhart, Janet Fox, Ellen Hovey, Aline Lane, Dorothy Lyon, Anna Moore, Dorothy Parvin, Elizabeth Poucher and Anne Swann. Those entering Vassar are are Misses Swann, Moore, Lane and Eberhardt. Miss Fox goes to Barnard College.

Following the commencement ceremonies the Hartridge School Alumnae gave a tea to the new members at The Oakwood, welcoming them into their association. The senior dance will be given by Miss Hartridge to the graduates tonight in the auditorium.

Class Day exercises took place on Wednesday May 28. The tree was planted in accordance with the usual custom, the spade oration being made by Miss Anne Swann president of the Class of '13. Miss Janet Lane president of Class of '14, responded, and Miss Dorothy Lyon gave the class prophesy.

CONVENTION HERE OF TRAVELING MEN

U. C. T. Delegates From Three States Gather Here for Their Annual Session.

One hundred and twenty-five delegates of the Grand Council of the United Commercial Travelers from various parts of New Jersey, Delaware and New York, are holding the annual convention today in the Babcock Building. The sessions will be continued tomorrow, when in the afternoon officers will be elected. Many men are accompanied by their wives.

Today's session opened about 11 o'clock this morning, routine business only being transacted. Later in the day the women were entertained by the committee from Plainfield consisting of Frank W. Weed, chairman; Charles A. Sturtevant, Fred A. Kirch and Alfred S. Olmstead. Proctor's theatre was visited and many went out to the horse show. Sebring's auditorium tonight will be the scene of a banquet which is scheduled to begin at 6:30 o'clock. Dancing will follow.

Among the guests of the local council from New York are Grand Councilor Walter M. Winn, Past Grand Councilor W. A. Papworth and Grand Conductor R. S. Tucker.

The present officers are: Grant past councilor, James O. Field, of Plainfield; grand councilor, W. K. Paff, of Trenton; grand junior council, Eda VanWinkle, of Paterson; grand treasurer, J. G. Lee, of Trenton; grand conductor, Harry Pearce, of Wilmington; grand page, Louis McDavit, of Newark; grand sentinel, J. Walter Dixon, of Trenton; grand secretary, J. H. Moody, of Haddonfield.

SHOW NETTED $100.

Over $100 was realized as the result of the presentation of the three-act playlet, "In Chancery," on Wednesday night at Holy Cross Episcopal church parish house. The success of the show was largely due to the efforts of Miss Mirian Carman and Mrs. Bernard Gustafson, who coached the cast.

—There's no job in this city that cannot be filled by a really capable worker—and all capable workers, temporarily out of work, watch the Press "help wanted" ads closely.

NEIL SCOTT PROVES INNOCENCE TO JURY

Local Man Charged With Grand Larceny is Acquitted — 4 Others Fined $100.

Neil Scott, of 716 West Third street, who was indicted by the Atlantic County Grand Jury on a charge of grand larceny preferred by the United States Express Company, was tried yesterday before Judge Clarence L. Cole, at Mays Landing, N. J., and acquitted. Four others, who incidentally testified against the local man and were largely responsible for his predicament, were fined $100 each, on charges of conspiracy.

According to Scott, $100 was stolen from the U. S. Express Co. office in Atlantic City, while he was employed in that city as a driver, and the four men, who were clerks for the same concern, conspired against him to make it appear that he was the thief.

Through his counsel, John J. Owens, Mr. Scott produced witnesses and documentary evidence proving beyond doubt that he was innocent of the crime. The jury returned a verdict of not guilty after less than a minute's deliberation.

FAREWELL ADDRESS BY GEORGE WEBSTER

Popular North Plainfield H. S. Instructor Leaves the Borough This Month.

During the assembly exercises at the North Plainfield High School this morning, Professor George E. Webster gave his farewell address before the entire High School and the grammar grades. He emphatically expressed his regret on leaving North Plainfield and praised the athletic teams respecting their sportsmanship and their high ideals of clean athletics. He also wished all of the students great success in their after life and said that he would always consider them his friends.

Mr. Webster said in part, "The contect of life is like a baseball game in many respects. As in the national game, never be a quitter and when the odds are against you grit your teeth and work harder than ever. Many a baseball game has been won in the ninth inning and many great men have given the world their greatest works after they were fifty years old.

"You are in the game of life, play it for all you are worth and may the score be one to nothing in your favor at the end. And now before I sit down let me say that I only hope you will carry through life the same spirit of loyalty, of determination and faithful training that you have shown in N. P. H. S. Play the game, make good, scatter sunshine and hope

"I love N. P. H. S., I admire its student body, I appreciate the many courtesies, the spirit of co-operation and the sacrifice which you have always shown to the school, to the faculty and to me. Long will you live as a pleasant memory in my life and I trust that you will sometimes think of me."

After the speech, George Townley, president of the Boys' Athletic Association, presented Mr. Webster with a silver loving cup as a token of the High School's appreciation of his work along athletic lines in the past year.

Following Mr. Webster's address Principal B. J. Phelps presented the members of the basketball squad with High School insignias. He praised the team on their loyalty to their school and their great fighting spirit which was shown under such trying circumstances during the past season. Those who received the monograms were George Townley, Carroll Taylor, Ashley Burner, Duclos Van Mater, Roy Love, Hyman Abrams, Ralph Smalley, assistant manager, and Frank Dunning. After this presentation Frank Dunning, captain of the baseball team, presented Mr. Phelps with a solid gold Masonic ring on behalf of the Boys' Athletic Association for his services during the past baseball season.

FLAGS. FLAGS.

So many answers were received in the misspelled word competition that The Plainfield Daily Press decided to make matters more difficult. See list of winners on page five. In the advertising column today on page five appears all matter relative to the contest. There will be several misspelled words. Can you find them?

Five flags will be given the persons sending in the most misspelled words appearing in the advertising and write-ups relative to the contest. All answers must be mailed to the American Flag Editors, Plainfield Daily Press.

MISS BUDLONG A CHARMING BRIDE

Thomas R. Budlong's Daughter Becomes Wife of J. E. Pinkey.

AT CRESCENT AVENUE

Rev. Dr. J. S. Zelie Officiates—Miss Julia Blakeslee Maid of Honor and Francis MacLeHose Best Man—Reception Follows.

The marriage of Miss Lucie Roberts Budlong, daughter of Mr. and Mrs. Thomas Franklin Budlong, of East Seventh street, to James Edward Pinkney, of Brooklyn, took place in the Crescent Avenue Presbyterian church at 8 o'clock last night. Rev. Dr. J. S. Zelie, pastor of the church, officiated. The church was elaborately decorated with palms and white marguerites.

The bride's gown was of white satin, trimmed with lace and she carried a shower bouquet of lilies of the valley Miss Julia Blakeslee, of New Haven, Conn., was the maid of honor. She wore a gown of lace and blue charmeuse with touches of yellow and carried a shower bouquet of yellow marguerites.

The bridesmaids were Miss Hazel Hildreth, of Herkimer, N. Y.; Miss Rachael Briggs, of Johnstown, N. Y., and the Misses Mary Campbell and Elizabeth Flanders, of Plainfield. All wore lace and yellow charmeuse dresses with touches of blue and carried arm bouquets of yellow marguerites.

Francis MacLeHose, of East Orange, was the best man. The ushers were Messrs. LeRoy Davey and Henry F. Pratt, of East Orange; Ray J. Reigeluth, of Middletown, N. Y.; Ray C. Lewis and Charles D. Landry, of Brooklyn, and John M. Borden, of Germantown, Pa.

A very small reception for the parents of the attendants and the most intimate young friends of the bride and bridegroom followed at the home of the bride's parents. Mr. and Mrs. Pinkney will reside in the Flatbush section of Brooklyn. Mr. Pinkney is a graduate of Stevens Institute of Technology, Class '06, and is engaged in business in New York. The bride has been prominent here in the younger society set and active in the work of the King's Daughters.

GAHAGAN DOCUMENT CODICIL IS ADMITTED

Judge Connolly Files Opinion in Will Case Where Plainfielders Are Affected.

Through a decision filed yesterday by Judge Connolly in the Surrogate's office, in Elizabeth, the codicil to the will of William Gahagan, of this city, will be admitted to probate with the will. A caveat was filed against the codicil by Mrs. Melissa Homan, a daughter of the decendent, and a hearing on it was held before Judge Connolly in the Orphans' Court two weeks ago.

The caveat was filed because the codicil changed Mrs. Homan's share of the estate from a bequest in the will to a trust fund, which upon her death goes to her two children. She was assisted in the contest by Augustus Sheelen, of Fanwood, a son-in-law of the testator, who was removed as an executor by the codicil.

The estate is said to be worth about $300,000, mostly in Jersey City real estate, where the decedent was for many years in the marble business and founded the Gahagan Monument Works. He left a widow, who was a second wife, five daughters and one son.

No contest was made on the will, but strong feeling became manifest between the widow and one son-in-law, Walter J. Gorman, of Jersey City, and the other children, Mrs. Clara Hetfield, of this city; Mrs. James Wright, of Bayonne; Mrs. Sheelen, of Fanwood, and the son, Edward Gahagan, while the hearing was in progress. Undue influence on the part of the widow and Mr. Gorman was charged by the other heirs.

MRS. HOOD'S DANCE.

Mrs. Richard Haden Hood, of Stelle avenue, gave an informal dance at her home last night in honor of her sister, Miss Sparks, of Philadelphia.

TO GIVE A DANCE.

Mr. and Mrs. C. E. Lipscomb, who have taken possession of their new home on Belvidere avenue, will give a dance there on Monday evening.

—Press want ads. pay.

—If a servantless home is a hardship, see what a Press "help wanted" ad can do for you. Every day good servants find good homes through the intelligence-service of the want ads.

M'LEAN'S 'AEOLIAN' BLUE RIBBONER IN CLASS FOR THE HARNESS HORSES

Charles W. McCutchen's White Oak Maid Second in Class Seven--Big Crowd on Second Day at the Tenth Annual Horse Show.

CLASS 3—HARNESS HORSES.
First—E. B. McLean's "Aeolian."
Second—E. Seelig's "Carona."

CLASS 29—PAIRS OF PONIES AND HARNESS.
First—Broadlawn Farms' "Sequel" and "Sequence."
Second—J. G. Voigt's "Arnold" and "Minnie Rice."

CLASS 5—HARNESS HORSES.
First—Broadlawn Farms' "Dewitt."
Second—J. Seelig's "Sporting Extra."
Third—Fashion Stables' "Bingen."
Fourth—George Rohlig's "Bigamy."

CLASS 4—PONIES UNDER SADDLE
First—Miss Constance Regan's "Joy."
Second—Miss Mary Stevens' "Darraq."
Third—Godfrey Preece's "Cyn-Fyn."
Fourth—Miss Josephine Jenks' "Frills."

CLASS 7—HARNESS HORSES
First—William Ziegler, Jr.'s "Pilot."
Second—C. W. McCutchen's "White-Oak-Maid."
Third—A. W. Atkinson's "Corona."
Fourth—William Ziegler, Jr.'s "Sir Rossister."

Reports that Victor McLean, the richest baby in the world, would be at the horse show this afternoon had the effect of attracting the curious but they were disappointed for the three years old son of Mr. and Mrs. Edward B. McLean, of Washington, D. C., had been left at the mansion in the Capitol City, where among his playmates is a little colored boy. Edward B. McLean, who is an exhibitor at the tenth annual show of the Plainfield Riding and Driving Club, says that he is bound to make the wealthiest child on earth a truly democratic citizen. In the course of conversation with a reporter the elder McLean stated that he had sent to Stanton, Va., for "The Parson," a show horse he had purchased a few days ago for a mere trifle of $4,000. "The Parson" will be here tomorrow afternoon and with the big string of blue ribbon equines of the McLean stable will be shipped to Newport, R. I. On Thursday next the stable will be started for England to be entered in the Olympic show at London, according to Mr. McLean, who with his party, is staying at the Queen City Hotel.

But there was one wealthy young man at the show this afternoon, for William Ziegler, Jr., the adopted son of a multi-millionaire, was present with his wife and a large party of friends. His own string of thoroughbreds is making a strong bid in the various classes. Wealth and fashion was indeed well represented this afternoon, many notables registered in the blue books of New York, Philadelphia and other centres being in the boxes and on the grand stands

The triumph of Miss Cynthia Kearney's chestnut gelding, Dixie, over Miss H. D. Atterbury's champion Patricia, was one of the features of the opening day of the hore show, yesterday. The class for saddle horses brought out a number of fine entrants, but Dixie carried off the honors in a way that left no doubt as to the superiority of this horse which has been consistently winning blues at the various shows. Miss Kearney rode her entry in a faultless manner.

Edward B. McLean, one of the new exhibitors, captured a blue with his entry, Pall Mall, in Class 14, for novice harness horses, and in Class 8, for pairs of harness horses. William Ziegler, Jr.'s, pair, The Pilot and Sir Rossiter, was awarded the blue easily, as Emil Seelig's entries, Golden Rod and St. Clair, got the gate. It was said that they displayed a lameness.

George G. Rohlig won a notable victory in Class 38 for novice saddle horses, his entry, Poetry, taking the blue handily, while his famous chestnut gelding, Avoca, captured the blue in Class 66 for combination harness and saddle horses, to the great satisfaction of its owner.

The Broadlawn Farms' entries also met with considerable success, taking a blue with Sultana in Class 36 and another blue with Sequel in Class 28. Its mate, Sequence, came near winning the second prize. Both of these entrants had strong opposition, but the awards seemed to be popular ones.

The classes for green hunters, light, middle and heavy weights, furnished many thrills for the crowd. Many of the horses were truely green and several times accidents were threatened. One jockey, a colored fellow, went off his mount after taking the brush jump, but fortunately he was not injured. Other entrants had to be coaxed considerable before they would go over the jumps.

H. L. Haughton's Strongheart, won the blue in Class 44 against a large field, while Blenheim Farms' Elkridge took first honors in Class 45. Edward McLean's Highball, Cocktail and Mint Julip, recently acquired, failed to land a prize, although they performed well.

C. W. McCutchen's Willie Direct, entered in the light harness class, gave W. M. V. Hoffman's Teneriffe a hard rub for first honors, but the Hoffman entry finally got the blue.

William Ziegler, Jr., another new exhibitor, was at the show and closely watched the judging. He has a number of entries and it is predicted that he will give his competitors a stiff fight in some of the remaining classes to be judged.

All in all the first day's program was an excellent one, being varied enough to hold the attention of the crowd. The programs for today will be of additional interest, while tomorrow's card which includes the military mounts and the various championships is sure to bring out a record-breaking crowd. Yesterday's summaries:

Class 38—Novice saddle horses. First, George G. Rohlig's b. g. Poetry; second, W. A. McGibbon's b. g. Adonis; third, Godfrey Preece's gr. g. Catch-o'-the-Season; fourth, W. A. McGibbon's rn. g. Sandy.

Class 1—Roadsters. First, Wm. M. V. Hoffman's ch. g. Teneriffe; second, C. W. McCutchen's b. g. Willie Direct.

Class 10—Pairs harness horses. First, Emil Seelig's blk. m. Leading Lady and blk. m. Corona; second, George G. Rohlig's b. g. Manhattan and b. g. Dignity.

Class 19—Sporting tandems. First, S. Bryce Wing's Dooley and Vanity.

Class 44—Green hunters, light weight. First, H. L. Haughton's blk. g. Strongheart; second, Blenheim Farms' b. g. Freewood; third, S. Bryce Wing's br. g. Butler Thompson; fourth, Alliquippa Farms' gr. g. Benington.

Class 45—Green hunters, heavy and middle weight. First, Blenheim Farms' ch. g. Elkrige; second, Alliquippa Farms' b. m. Bay Rum; third, S. Bryce Wings' ch. g. Brampton.

Class 36—Saddle horses. First, Broadlawn Farms' ch. m. Sultana; second, A. W. Atkinson's b. g. Highland Fling; third, Godfrey Preece's gr. g. Catch-o'-the-Season; fourth, Mrs. Charles M. Allaire's ch. g. Champ Clark.

Class 28—Ponies in harness. First, Broadlawn Farms' rn. m. Sequel; second, Miss Josephine Jenks' br. g. Kemble King; third, Broadlawn Farms' rn. m. Sequence; fourth, Thomas L. Watts' b. m. Katrina.

Class 37—Novice saddle horses. First, C. Douglas Franks' ch. m. Sefton Girl; second, W. A. McGibbon's b. m. Peggy; third, P. Sanford Ross, Jr.'s b. m. Winona; fourth, Godfrey Preece's br. m. Miss Jorrocks.

Class 4—Harness horses. First, Emil Seelig's blk. m. Corona and blk. m. Leading Lady.

Class 66—Combination harness and saddle horses, local. First, George G. Rohlig's ch. g. Avoca; second, Donnybrook Farms' b. g. Attention; third, A. W. Atkinson's b. g. Highland Fling; fourth, A. W. Atkinson's ch. m. Rosamond.

Class 48—Hunters and jumpers, open to all. First, Blenheim Farms' b. g. Algoma; second, S. Bryce Wing's br. g. Alarm; third, Alliquippa Farms' b. m. Bay Rum; fourth, Blenheim Farms' ch. m. Irish Nora.

The classes to be judged tomorrow, the last day of the show, will be as follows:

Class 6, 2 pairs harness horses not exceeding 15.2 hands, 1:15; Class 41, 5 ponies under saddle, 1:25; Class 25, 11 combination horses, 1:35; Class 65, 7 saddle horses, local, 2:00; Class 11, 6 harness horses, runabout class, 2:15; Class 27, 10 ponies in harness, 2:30; Class 52, 6 officers' chargers, 2:45; Class 9, 4 single harness horses, women to drive, 3:00; Class 53, 6 militia mounts, 3:15; Class 54, 4 military teams, jumping, 3:30; Class 64, 2 ponies in harness, local, 3:45; Class 33, 17 saddle horses over 15.2 hands, 3:50; Class 22, 2 single harness horses, Plainfield Riding and Driving Club challenge cup, 4:10; Class 39, saddle horses, championship, 4:20; Class 23, single harness horses under 15.2 hands, championship, 4:40; Class 24, single harness horses, 15.2 hands or over, championship, 4:50; Class 47, 20 hunters, Corinthian class, 5:00; Class 50, 12 hunters, Watchung Hunt Club cup, 5:20; Class 51, hunters, championship, 5:30.

COMMENCEMENT WEEK.

A senior class banquet will be given in honor of the Academy pupils of the College of Mt. St. Mary Monday night, June 16, in the college hall. The annual class day and graduation exercises will be held June 17 and 19 respectively.

—Advertise in the Daily Press.

PRINCESS SLIPS.

Princess Slips—Made of long cloth, finished with torchon lace at neck and deep ruffle on skirt; edged with lace; value $1 ..... **75c**

Princess Slips—Yoke of lace insertion, deep flounce on skirt with three rows of lace edging and insertion; value $1.25 ..... **95c**

Princess Slips—Made of fine lawn, yoke of embroidery, finished with lace edge; skirt with embroidery ruffle; value $1.75 ..... **1.29**

Princess Slips—Made of fine lawn, trimmings at neck with shadow lace and ribbons; skirt with lace ruffle; value $2.50 ..... **1.95**

CROWDED OUT
25 SATURDAY SPECIALS
LOOK FOR THE CARDS

Saturday Special

The June Sale of Women's Lingerie
9th Year—and Always Going Ahead

Dependable Goods, Best Styles, Large Stocks and Everything as Advertised.

A SALE WORTH TALKING ABOUT.

DRAWERS.

Drawers—Made of good muslin, full sizes, finished with ruffle of cluster tucks; 35c value **23c**

Drawers—Made of fine quality long cloth, trimmings of lace and embroidery, straight and skirt models; value 69c **47c**

Drawers—Made of good nainsook, finished with ruffle of fine Valenciennes lace; value $1 ..... **75c**

Drawers—Lace trimmed, finished with medallions and ribbon bows; made of very fine nainsook; value $1.25 ..... **95c**

NIGHT GOWNS.

Night Gowns — Made of fine long cloth; low neck, short sleeves —lace and embroidery trim; good value 69c **47c**

Night Gowns — Embroidery trimmed, high neck and long sleeves, or low neck and short sleeves, with lace, embroidery or pinky and blue crepe trim; value $1.00 ..... **75c**

Night Gowns—Made of long cloth with a deep yoke of lace or embroidery, handsomely trimmed, a big assortment of styles to select from; value $1.25 ..... **95c**

Night Gowns—Made of very fine nainsook, deep yoke of shadow lace and ribbon; Empire effects of embroidery yoke in low neck and short sleeves, etc., value $2.50 ..... **1.95**

Combinations—Made of long cloth, corset cover has yoke of embroidery and beading; drawers with embroidery ruffle; value $1 ..... **75c**

Combinations—Made of fine nainsook, deep yoke of lace, drawers with lace insertion; value $1.75 ..... **1.29**

$2 Night Gowns $1.19.
Made of fine nainsook, trimmed with val lace and ribbons, low neck and short sleeve styles, a great bargain; as long as the lot lasts, only **1.19**

ON SALE SATURDAY
FROM NEW YORK
Women's New Summer Dresses
AT END OF SEASON PRICES
Six Price Lots

LOT 1—DRESSES $1.00.
Made of good Linene, blue, pink and linen color; embroidered front; all sizes, etc.

LOT 2—$3.00 DRESSES $1.50.
New blouse effect models; blue, lavender and pink colors; all over embroidery collar and cuffs; all sizes.

LOT 3—$3.50 DRESSES $2.00.
White voiles with deep lace insertion fronts, lawns with lace trimmings; all colors; chambray in blue, lavender, grey, pink and tan, with ratine collar and cuffs.

LOT 4—$4.00 DRESSES $2.50.
Made of all linen, natural color, embroidery front; white pique with pink and light blue trimming; fancy striped voiles, in black, blue and lavender colors.

LOT 5—$5.00 DRESSES $2.98.
In white all over embroidery with lace insertion and linen; blue and lavender in all over embroidered styles, ratines, etc.

LOT 6—$7.50 DRESSES $5.00.
Fine white voile, sailor and square neck effects, bands of deep cluny insertion; all linen dresses in white, pink, blue, helio and natural color.

Remember every one of these dresses are in the most wanted styles.

A. E. FORCE & CO.
"The White Store"
WE GIVE THE FAMOUS S. & H. GREEN TRADING STAMPS

COLD IN THE HEAD.

Its Constant Recurrence May Not Only Be Serious, but Fatal.

There are all kinds of colds. Spring, summer, autumn and winter, all furnish the means for a cold. In medical literature there is no such disease described as a "cold," yet almost everybody is more or less susceptible to this condition.

The writer used to suffer with "cold" in the head, throat, windpipe, bronchial tubes, stomach and bowels. That was before he learned that an abundance of fresh air—day and night air—was absolutely necessary to build up a high state of physical vigor and vitality to avoid "taking cold."

The most common form of this complaint is a cold in the head. In this condition there is an inflammation of the mucous membranes which line the nasal chamber. This is naturally self limiting. Nature allows the disease to run its course when recovery spontaneously takes place. This condition may be very mild, yet the constant "taking cold" may result in great damage and lead to fatal diseases.

The nasal cavities have direct connection with the eyes, ears, throat, lungs, stomach and bowels. When frequent colds, inflammation or congestion occurs in these vital parts and the "germs" or "filth" which is the direct cause of the trouble overcomes the "singer" in the blood and membranes the "germ" or "filth" is carried to one or all of the organs or parts of the body and may result in some disease that terminates fatally.—Professor George A. Keene in Health.

ADD STRINGS TO YOUR BOW.

And Keep on Broadening Your Sphere of Usefulness.

Ages ago some one found music in the twang of a bowstring, then another some one put two strings on a bow, and thus was made the first harp. String after string was added until the harp was too heavy to hold. Then they put it in a box and struck the strings with hammers worked by keys. They called that a harpsichord. It was the first piano. The finest and most costly pianola of today is just an evolution, just an improvement on the arrow shooting bow.

From the history of the piano comes the old, old saying, "He is adding strings to his bow." It means that one is evolving, improving something. It expresses caution, persistency, energy, enterprise.

Add strings to your bow—one at a time. Bring a new note into each week of work. Learn a little something new and use it. Thus you will increase the harmony and effectiveness of your work.

Anything that has evolved as the bow has can never stop improving. So with your work. The more simple the start the greater the possibilities of growth. Know your work from the very first string. Know that there is no limit to its possibilities.

Keep adding strings to your bow, harp, piano!—Joel Blank in Philadelphia Ledger.

Short Lived Giants.

Giants are notably short lived, and instances where men much above seven feet in height have reached the age of fifty years are almost unknown. Length of days does not go with excessive length of limb. But tallness which stops short of giantism usually is a sign of vitality. Tall recruits in continental armies, provided they are of proper weight, give least trouble from sickness and gain most from physical training. It must be remembered in this connection that "tallness" is not the same everywhere. Men accounted tall in southern Italy would be rather short in western Scotland or among the native stock of America. It is as if nature had fixed a standard height for each race and punished by some physical shortcoming those who varied much from that standard in either direction.—Chicago Journal.

Earthworms For Rheumatism.

Your paragraph, writes a correspondent, giving as a cure for bronchitis a bag of earthworms on the chest, reminds me of a prescription I heard of thirty years ago, given also "in all seriousness," in Nottingham market place, as a remedy for rheumatism. In this case, too, the earthworms formed one of the constituents, but it was necessary to put them into a bottle and pour upon them a quantity of powdered quicklime. The resultant compound, well rubbed into the affected parts, was guaranteed by the prescriber to be a certain cure for rheumatism.—London Chronicle.

Mixed as to Definitions.

Hungry Higgins—Wot! You dunno wot a miser is? A miser is a man that denies hisself the necessaries of life when he has the money to buy 'em. Weary Watkins—Oh, I have met some of them fellers. But I t'ought they called theirselves Prohibitionists.—Exchange.

Her Poor Taste.

"Does your husband ever tell you you have poor taste?"

"Frequently."

"And what reply do you make to him?"

"I think of what I married and say nothing."—Houston Post.

A Real Hero.

Woman—How did you get that Carnegie medal? Tramp—Heroism, lady. I took it away from a guy that was twice my size.—New Orleans Times Democrat.

National progress is the sum of individual industry and energy.

—Accept all the luck that comes your way—but don't depend on its coming! If you want a job, advertise for it!

Dunellen & Vicinity

C. E. Kelley and M. A. Diseman, of New Market, have returned home after an extended trip through the State of Maryland.

Mrs. Lester Nelson is confined to her home in New Market with illness.

George M. Conway, formerly of Piscataway, was found dead Wednesday morning at his home in New Brunswick. He is survived by two daughters, Mrs. Grace Hansman, of New Brunswick, and Mrs. Ada Meeker, of Delaware, and two sons, John and Martin Conway, both of New Brunswick.

The Ladies' Aid Society of the First Presbyterian church held a successful strawberry festival yesterday on the church lawn, which was elaborately decorated, representing a summer garden scene.

Paul F. Randolph, Jacob Becker and John Hansmann, have been elected commissioners of street lighting district No. 1, of the Township of Raritan. The election took place in the Piscataway schoolhouse. Accompanying the election of the commissioners was the citizens' authorization to spend $300 for lighting improvements in the borough.

The body of Paul Carpenter, the infant son of Mr. and Mrs. Paul Carpenter, was taken this morning to Bethlehem, Pa., for interment. Funeral services were held last night.

Mr. and Mrs. Wotley Gangloff are entertaining Mrs. James Coffee, of Chicago.

The entertainment given last night in Holton Hall for the benefit of the Free Public Library, attracted a large gathering of local people, who applauded the work of the participants so enthusiastically that the numerous encores extended the evening of enjoyment far beyond the scheduled time for the final lowering of the curtain. It is estimated that $100 was realized by the affair.

Elaborate arrangements have been made for the observance of Children's Day Sunday in the First Presbyterian church.

Principal Elwood, of the New Market High School, delivered an instructive address last night at a meeting of the Brotherhood of the M. E. church. His subject was "Our Brothers in the Phillipines."

TO ORGANIZE A CLUB.

Under the direction of Miss Lois Nutting, supervisor of social work in the public schools, a club will be organized by the colored people at the Washington School tonight, and officers will be elected to carry on the various activities. There will be good music, furnished by F. E. Watson, and an attractive program of entertainment. A large attendance is desired.

STYLE—RELIABILITY

ROTHBERG'S AND THE PRINCE OF WALES

The "Motto" of the Prince of Wales is "I SERVE."

We haven't a coat of arms—but if we had we should choose that motto.

A great many men tell us we come nearer living up to it than most stores.

Tell us, too—they like to buy at Rothberg's because we care so much for their satisfaction.

The Prince of Wales is called the best dressed man in the world—

But we like his MOTTO best.

Come in and see how nearly we live up to it in YOUR CASE.

SUITS $10 to $25

ROTHBERG'S
"Most Things Men Wear."
214 W. FRONT ST.
Proctor's is Next Door to Rothberg's.

Somerville and Raritan

M. E. Driscoll has assumed his former position as superintendent in the old woolen mill, succeeding Emmett Shaughnessy, who takes a position in the business office.

Mr. and Mrs. Thomas J. Phelan have been visiting their former home at Philadelphia.

Mr. and Mrs. Joseph Turlish, of Yonkers, N. Y., are spending some time with the former's parents, on Anderson street.

The funeral services of Cornelius Huff, son of Mr. and Mrs. George Huff, of the Riverview Hotel, were held from his late home yesterday afternoon, and interment was at Bound Brook.

Miss Anna Saums was tendered a surprise shower party at the home of Mr. and Mrs. E. V. D. Phoenix on Tuesday evening, participated in by about 50 of her young friends.

Mr. and Mrs. Alfred Schindler, of Brooklyn, will return home tomorrow, after spending a month with Mr. and Mrs. Max Forster.

Mr. and Mrs. William Harris have been entertaining Mr. and Mrs. John Hartung and family and Mr. Belcher and Philip Hartung, of Jersey City.

At a meeting of the Somerset County Board of Taxation, on Tuesday, C. P. Hoagland was elected secretary to succeed Thomas G. Winsor. Last year Mr. Hoagland was elected to this office, but Mr. Winsor put up a fight, and he was retained in office by the State Civil Service Commission. It is not known whether Mr. Winsor will put up a fight this year or not.

Marshal Hanlon nailed three speeders Wednesday who were fined by Recorder Sutphen. George Walz, of Bernardsville, was fined $10 and costs and Fred B. Potts, of Morristown, and Alvah Agee, of New Brunswick, $5 and costs each. Marshal Hanlon goes on duty with his motorcycle every day, from 7 a. m. to 7 p. m., and thus far has gathered in a great number of speeding autoists. Somerville will soon lose its name of being an easy town.

Besides having the contract for the erection of three large factories on the former Winchester farm, J. L. Stryker has also receivd the contract to erect 25 dwellings there for the use of the operatives. The large dwelling houses will also be converted into a boarding house. Seven carloads of building material arrived in town yesterday for this work and also for use on the new Van Doren buildings near the depot.

John Shebor and Miss Pauline Wentlant, both Russians, were married on Wednesday evening by Recorder William R. Sutphen.

A strange dog attacked and killed A. T. Van Fleet's pet bull dog in front of his premises the other night. The victor escaped before its identity could be learned.

John Pabst, of Green street, was the possessor of a freak of nature in the shape of a chicken born with two heads and four legs. The chick was slow in hatching, and when the egg was broken by Pabst the chicken lived only a short time.

Miss Jean Cawley, the retiring president of the Philomathic Club, entertained the members at supper at the Country Club Wednesday night. It was the final meeting for the season, and a delightful social event, twenty-six members, active and honorary, being present. The club has been in existence thirteen years, its first president being Mrs. Harry Linville, nee Miss Adele Kilne, of Jamaica, L. I., who was kindergarten teacher in the school here. Mrs. Linville was present at the supper and gave an interesting talk along the line of club work.

Mrs. A. P. Tobien, of George School, has been spending several days with her sister, Mrs. George D. Ehni.

Counsel John D. Frech and wife will start tomorrow for a week-end trip to the Delaware Water Gap.

Miss Helen Brooks has gone to her home in West Haven, Conn., to spend the summer.

Mr. and Mrs. Frank Brokaw, of Jersey City, are in town for some time.

The Hillsborough Mutual Fire Assurance Association has elected the following officers: President, Henry S. Garretson, of Dunellen; vice president, J. V. A. Wilson, of Neshanic; secretary, M. W. Scully, of Somerville; treasurer, P. Eugene Nevius, of East Millstone; counsel, L. H. Schenck, of Neshanic.

Former Sheriff W. H. H. Wyckoff, of Raritan, is attending the sessions of the Particular Synod of the Reformed church at Asbury Park.

At the monthly meeting of Relief Hose Company, of Raritan, last night, the members were notified that a drill will be held next Thursday evening and that the next monthly meeting will be postponed one week, because of it being the night before the Fourth. The company now has its full quota of members.

Mr. and Mrs. Andrew Cassidy have returned home after spending some time at Bayonne.

Bound Brook.

Mrs. Sylvanus Ayers, of "Nob Hill," has gone to Newport, New York, for two weeks.

Herbert Abraham, chemist for the Standard Paint Company, of South Bound Brook, has gone to San Francisco, California, in the interest of the company for a few weeks.

Mr. and Mrs. V. N. Veghte, of Millstone, have issued invitations for the marriage of their daughter, Cora Beekman Veghte, to I. Voorhees Fisher, son of Mr. and Mrs. Frank Fisher, of South Bound Brook. The ceremony will take place on Saturday afternoon, June 21, at 4 o'clock at the home of the bride.

Mr. and Mrs. Richard T. Fennessey, of East street, have been visiting Mr. and Mrs. Watson Shive, at Pattenburg N. J., for a few days.

J. A. Lehman and family have removed from Franklin street, this borough, to South Bound Brook.

A suffrage mass meeting will be held in the auditorium of the Lafayette School at 8 o'clock this evening. Addresses will be made by Miss Carpenter, of New York city, and Miss Gibhart, of Clinton. The public is invited.

Mrs. Sarah Fenner, of Plainfield, was a visitor with Bound Brook friends yesterday.

Rev. Alfred Evans will preach a sermon to the graduates and postgraduates of the East Bound Brook School at the Methodist church on Sunday evening.

Mrs. Charles W. Blaine, of Dunellen, was a visitor with her daughter, Mrs. Nelson M. Giles, at Harris Lane, yesterday.

The Y. M. A. ball team will play at Somerville tomorrow afternoon.

Field Brothers have sold a lot on Beechwood avenue, Beechwood Heights, to Arthur C. Hutcheson, of Belleville, who expects to build on it soon.

The trustees of the Congregational church have reorganized by the election of the following officers: President, Samuel H. Miller; secretary, W. B. R. Mason; treasurer, A. V. Kershaw; member of music committee, Henry F. Gillespie.

Miss Grace Riker, of South Bound Brook, is spending some time with friends at Philadelphia, Pa.

'Plains & Fanwood.

The local troops of Boy Scouts enjoyed a hike yesterday in the vicinity of the Watchung Mountains and received lessons in first aid to the injured.

John Wade visited friends in Plainfield yesterday.

The local baseball team of the Union County Grammar School League has disbanded for the season. Lack of enthusiasm is said to be the principal cause.

The Ladies' Aid Society of the M. E. church held a strawberry festival on the church lawn this afternoon following a short business session. The lawn was appropriately decorated and a large attendance rewarded the efforts of those who arranged the pleasant affair.

The regular weekly prayer meeting was held last night in the M. E. church. The pastor, Dr. H. K. Carroll, was in charge.

The work of macadamizing Farley avenue is progressing.

Harold McAneny, of New York, has returned home after spending several days in the borough as the guest of his brother, Samuel McAneny.

The local lodge of Jr. O. U. A. M. held its regular weekly meeting last night.

Miss Mildred Todd, of Westfield, is the guest of Miss Mamie Clark, of Bartle avenue.

Warrenville.

Miss Edith Wakefield, of North Plainfield, has returned home after a brief visit with her aunt and uncle, Mr. and Mrs. Frank Cleaves.

Miss Katherine Giddings spent Thursday as the guest of Mr. and Mrs. Guy Peck, of North Plainfield.

Miss Mary Martin, of Mt. Bethel, spent Thuursday with friends in Plainfield.

Mr. and Mrs. Voehl, of Dead River, have been entertaining friends from the city.

Twenty pupils in Warren Township are taking the examinations for entrance to High Shool.

An important meeting of the Coontown Ladies' Aid Society was held last evening at the home of Miss Lillian Williams. They planned to hold a bazaar the latter part of this month and will sell ice cream, cake, strawberries and fancy articles.

Miss Kathryn Reed, of Fairview Farm, spent yesterday with friends in Plainfield.

—Every day is "Election Day" with the shoppers of this city. Every day some store receives a vote of confidence, presaging continued support, from the housewives. The store whose ads present the widest variety of opportunity news is "elected," always. For such a store brings ACTUAL RELIEF to the people from the oppression of high prices—not, as is often true in politics, mere promises of relief!

Specials in ribbons; all colors, silk or sateen; reg. 15c and 20c value; special for Saturday, a yard, 12c.

ROSENBAUM'S BAZAAR

Boys' khaki pants, sizes 6 to 16; reg. 50c val.; at 37c.

Confirmation and Graduation Apparel
AT SPECIAL PRICES FOR SATURDAY

Confirmation and Graduation Dresses—a large assortment of dainty styles to select from; sizes from 6 to 16; also junior sizes up to 19; values up to $10; special for Saturday from $1.98 to **5.98**

SUMMER PARASOL SPECIAL.

We offer you an exceptional large assortment of pure silk parasols; beautiful combination of colors; regular $3.00 value; Saturday special at..... **1.98**

SPECIALS IN WASH SKIRTS.

100 Corduroy Wash Skirts, made up in the very latest style with buttons and button holes on each side; reg. $1.50 value; Saturday special at..... **98c**

BOYS' CONFIRMATION OUTFITS.

Blue serge Suits, made of a fine all wool serge; pants lined; regular $6 value; Saturday special **4.49**

SPECIALS IN OUR UNDERWEAR DEPARTMENT.

Drawers made of fine nainsook, neatly trimmed; regular 50c value, at....37c
$1.25 Princess Slips at.....89c
Klosfit Skirts, $1.25 value, at.....89c

BARGAIN BASEMENT SPECIALS.

15c Turkish Towels.....9c
39c Ladies' Gingham Aprons at.....25c
98c Middy and Balkan Blouses, skirts to match, at 79c
Long Kimonas, all colors, at.....69c

Rosenbaum Bros., *115-117 West Front St., opp. Somerset*

June White Sale

NOW ON
AND DRAWING BIG CROWDS TO TEPPER'S.

Snowy white Undermuslins, Waists, Dresses and Domestics; all specially priced below regular value. Be sure to attend this sale early.

HANDSOME PETTICOATS.

A very neat and dainty skirt, made of good materials, with embroidered flounce, in many patterns; an 89c value 59c

Another pretty skirt with single flounce, and well worth 85c, specially priced at only 69c

This group of skirts are a trifle more elaborately made and we could get $1.00 for them at ordinary times, sale price 79c

There are exceedingly pretty numbers in this group of skirts, worth $1.25 and $1.49, which we have marked at 98c

PRINCESS SLIPS.

Two garments in one, well made and prettily finished with exquisite laces; special White Sale price.89c

These Slips are fashioned to conform to the present styles, are trimmed with eyelet embroideries and tucked and while they are worth up to $1.50, the special price is 98c

Regular $2.00 Princess Slips, finished with Cluny lace insertions and lace trimmed; regular $2.00 values $1.59

WOMEN'S NIGHTGOWNS.

Dainty models, made of the best materials with embroidered panel at yoke; front trimmed with laces; a $1.00 value, at.....89c

Those dollar Crepe Gowns which have been selling so profusely we will mark specially for the White Sale at 79c

A group of very dainty garments, both lace and embroidery trimmed and worth at least $1.29; sale price at $1.00

WOMEN'S DRAWERS.

Well made of good quality materials; a pretty model and worth usually 25c; in the White Sale at.....19c

These Drawers which are daintly trimmed with pretty embroideries would sell at 45c; the White Sale price is 33c

COMBINATIONS.

Well made garments, prettily trimmed and designed, and worth regularly at least $1.39; White Sale price $1.00

A handsomer garment, made of a better quality materials which we have specially marked at..$1.49

Princess Combination, prettily made of the best materials and usually worth $1.49; White Sale price is $1.25

CHEMISES.

A very pretty garment, neatly finished with dainty laces and worth regularly $1; sale price.....79c

CORSET COVERS.

Dainty little garments in pretty models, neatly trimmed with beautiful laces and embroideries; a usual 69c value; sale price...50c

HAND EMBROIDERED LINGERIE.

French designed, made of fine quality materials and hand embroidered in beautiful patterns and effects; Gowns, Slips, Skirts, Corset Covers, Combinations and Drawers; priced in White Sale from 79c for the C. C. to $2.98.

WHITE WAIST SPECIALS.

We were bound to include a few waist numbers in this event. So have taken several from our regular stocks which makes them stronger values.

Messaline and Washable Jap Silk Waists, in demi tailored effect; turn back cuffs and collar, prettily embroidered; reg. $2.49 values, at $1.98

Your choice of a number of Middy Blouses and semi tailored waists —just the thing for outings, etc.; reg. 65c values; priced at.....49c

NEW NECKWEAR

Values up to $1.25 for 50c.

A special lot of collars and sets in several makes, white and ecru, which we secured specially for this sale; worth 75c, 98c to $1.25 —at your choice 50c

CRASH TOWELING 8½c Yd.

Good heavy quality, all pure linen.

More For Your Money at—
Tepper's
PLAINFIELD, NEW JERSEY

LINEN SUITING 29c Yd.

Imported, all pure linen for suits, etc.

OUR
Literary Magazine
FOR JUNE

Be Sure and Get It With This Paper Saturday, June 7th

James Oliver Curwood, the Noted Arctic Traveler, Begins a Powerful Story of the Northwest in This Unusually Attractive Number.

Berton Braley

POUND FOR POUND
By JAMES OLIVER CURWOOD
This is one of the best stories that this famous author has ever written.
Illustrated by Anton Otto Fischer

AN ADVENTURE ON THE AMBER JACK
By J. W. MULLER
There is a laugh in every line of this truly humorous story.
Illustrated by Raymond Thayer.

MOTOR GIRL COVER IN THREE COLORS
By J. KNOWLES HARE, JR.
It's well worth framing.

THE GREAT DIVIDE
By ALICE WINTER
A character study of more than usual interest.

Up-to-Date Fashions.
BEST FICTION.

IT'S IMMATERIAL TO ME
By BERTON BRALEY
A charming story with an unusual situation that gives rise to a good climax.

THE FRIEND IN THE GARDEN
By E. F. BENSON
A most unusual story wherein the mystic plays a prominent part. It is told in this noted author's best vein.
Illustrated by Harry Linsel.

Absolutely Free with this Paper Saturday, June 7
Be Sure and Get Our June Literary Magazine

PRELIMINARY SETS FOR THE DAVIS CUP

Six Thousand People Turn Out to Witness the First Matches in New Stand.

Record of the Davis Cup Competitions

	Where Played	Won by
1900	America	America
1901	No match	
1902	America	America
1903	America	British Isles
1904	England	British Isles
1905	England	British Isles
1906	England	British Isles
1907	England	Australia
1908	Australia	Australia
1910	No match	
1911	New Zealand	Australia
1912	Australia	England

New York, June 6.—Six thousand ardent devotees of the game of tennis filled the temporary amphi-theatre built about the courts of the West Side Tennis Club this afternoon to witness the beginning of the blue-ribbon event of the year—the preliminary trial matches for the Dwight F. Davis International Challenge Cup. The matches will continue over Saturday and Monday.

The contesting teams represent Australia and the United States. The winning team will be called upon to play the winner of the Franco-German tie and the winner of the second matches will in turn enter the final round and be opposed by either Canada, South Africa, or Belgium. The team that scores the victory in the final trial matches will have the honor of meeting the English team in the contests for the cup. England is now in possession of the coveted trophy by reason of her victory in Australia last year.

In the history of the cup contests, extending over a period of twelve years, the trophy never has been held outside of England, Australia and the United States. This fact adds to the importance of the trials between the United States and Australia, since it is generally assumed that either the one or the other of the two countries will meet the English team in the cup contests next fall.

The Australian and American teams are considered exceptionally well matched. The members of the Australian team are S. N. Doust, Horace Rice and A. B. Jones. All are seasoned match players, and therefore will not be troubled by nervousness or anxiety. Doust, who is the captain of the team, is rated as the best racquet wielder in Australia and is a veteran of many championship competitions. Rice is a left-handed player and also a veteran at the game. He is a better singles player than doubles. Backhand drives are his specialty, and it is said he is capable of passing any volleyer with these strokes either side. Jones, the third member of the team, is said to be the best all-around player ever produced in Australia. His style is very similar to that of H. L. Doherty.

The Americans selected to play the Australians are Maurice E. McLoughlin, of California; R. Norris Williams, of Philadelphia, and Harold H. Hackett and Raymond D. Little, of New York. The team is considered exceptionally strong and well balanced. McLoughlin stands as No 1 on the ranking list and holds the national championship in both singles and doubles, as well as other important titles. Williams, who is a student at Harvard, was the sensation of the past season, ranking No. 2 to McLoughlin. His chief victory was the winning of the national clay court championship at Pittsburgh. Hackett, the third member of the team, has a record as a doubles player that has never been duplicated on the American courts. He has held the national title and at times all of the important ones. Little, the fourth member of the American team, is one of the veterans of the game. He has figured in other international cup matches, and was also rated in the doubles with Hackett, with whom he has been playing steadily this season.

CHILDREN'S DAY SERVICE AT THE 7TH-DAY BAPTIST

Children's Day exercises will be held at the Seventh-Day Baptist church at 10:30 o'clock tomorrow morning, in connection with which Rev. Dr. W. Woodbury Pratt, of this city, will make an appropriate address. The children will take part in the program which will be as follows:

Organ voluntary, processional, "Battle Hymn of the Republic;" doxology, invocation service, by the children; anthem, choir; Psalm 121, Mrs. J. E. Kimball's class; hymn, 110; "Children's Day Welcome," Everett Hunting; recitation, "Thank God For Little Children," Margaret Kimball; cradle roll prayer song, exercise, Esther Vars and Dorothy Wooden; Scripture verses, "Birds and Children," Mrs. F. A. Langworthy's class; song, "Knight's Marching Song," boys of Miss Titsworth's and Mrs. J. E. Kimball's classes; recitation, Lewis Kimball and Robert Spicer; song, "This Is the Day," primary department; prayer, Rev. Edwin Shaw; offering, for the Christian Endeavor Societies; offertory song, "We Give Thee But Thine Own," primary department; hymn, 667; address, Rev. Dr. W. Woodbury Pratt; hymn, 676; benediction, organ postlude.

TELEPHONE RATES REDUCTION PLANNED

New Schedule Effective July 1 Applies to Out of Town Calls.

A very general revision of telephone toll rates is provided in the new schedule of rates just filed by the New York Telephone Company with the Board of Public Utility Commissioners. The new rates become effective July 1, 1913. H. G. Kerr, division commercial manager of the New York Telephone Company, when interviewed regarding the new rates made the following statement:

"The new schedule effective July 1 provides consistent and uniform distances. In general, the rates are based on the air line distance between toll points and this method of computation has been followed with the exception of a few instances where some great natural barriers intervene, such as great bodies of water or continuous mountains, which it might be necessary to build our lines around rather than across.

"Based upon the present volume of traffic, the new rates applying over the entire territory of the company in New Jersey and New York will result in a saving to telephone toll users of more than $650,000 per year. I am not prepared at the present time to state what the new rates will be from all points, but this information will be made public through the press shortly and the subscribers' July 1 bills will carry an announcement showing the new rates to the more important toll points.

"Coincident with the introduction of the new schedule of rates a new system of charging for overtime on toll connections will be introduced. The charges for a toll call are based upon a five-minute communication and heretofore it has been customary to charge fractions of five minutes overtime as an additional call. For instance, seven minutes would be charged as two calls, twelve minutes as three calls, etc. Under the new system, the overtime will be charged for on the basis of the actual time of connection and rates for fractional portions of time beyond the first five minutes have been adjusted in the new schedules.

"With the improvements that have been made in telephone plant and operating methods, a toll call or a 'suburban call,' as it is known here, is handled practically by the same method and almost as quickly as a local call. Good telephone service adds much to the attractiveness of life in the suburbs and the telephone, as well as the rapid transportation systems, has had much to do with the extension of the suburban commuting area around New York during the past ten years. Large sums of money have been expended on our toll line during the past year, and we are prepared to handle any amount of traffic to any point."

SOME ITEMS OF INTEREST TO SEVENTH-DAY BAPTISTS

There will be an adjourned meeting of the Seventh-Day Baptist church Sunday night at 8 o'clock to hear the report of the special committee appointed to consider ways and means for the building and proposed addition to the church kitchen and primary rooms.

The members will go to the New Market church Tuesday evening when an illustrated lecture on "The Panama Canal" will be given. A silver offering will be received and strawberries and ice cream will be served.

The Woman's Society for Christian Work will hold its last meeting of the season on the lawn at the home of Mrs. Henry M. Maxson, 661 West Seventh street, Wednesday, June 11. As last year, luncheon will be served and the women of the church have been invited to attend, bringing one article for the luncheon and contributing ten cents. Men will also be welcome. The society will hold its business meeting at 3 o'clock, instead of 4 o'clock, the usual hour.

The Junior Christian Endeavor Society will hold no regular meetings until after the summer vacation. The business meeting of the Senior Christian Endeavor Society will be held Wednesday night at 8 o'clock at which time officers will be elected. An informal social will follow.

The Board of Directors of the American Sabbath Tract Society will meet in regular session Sunday afternoon at 2 o'clock. It is expected that there will be baptism at the church within a few weeks and the pastor invites anyone who is considering the question to confer with him in reference to the matter.

Benovelent Council, No. 256, Jr. O. U. A. M., will meet tonight, when the degree team from Franklin Council, No. 41, will perform the initiatory work. The team has an extensive reputation, having received numerous invitations from outside councils.

—Mrs. Henpeckke—"Oh, I wish I had been born a man." Mr Henpeckke (fervently)—"So do I."

—The man who is his own worst enemy is a paradox, for he thereby goes back on his best friend.

—Make a business task of your search for business employment. You can't do that, however, unless you advertise.

HOUSEWIVES----WAGE EARNERS DON'T WASTE HARD EARNED MONEY

Cut your Butter Bill 10c a pound.

Make It Your Business to Visit Our Store and see for Yourself.

Fresh Churned - Sweet - Appetizing

Wisconsin Creamery
28c lb

EGGS
28c Doz.

We Handle Nothing but Strictly Fresh Laid Eggs.
In Cartons, Easy to Carry Home.

Wisconsin Creamery
126 MADISON AVE.
One Block Off Front St. Opposite Postoffice.
75 STORES IN NEW JERSEY.
Look us up Be Convinced Save Money

AMUSEMENTS. AMUSEMENTS.

PLAINFIELD THEATRE

GRAND TRIPLE PICTURE SHOWS
PHOTO PLAY---KINEMACOLOR---BLACK & WHITE PICTURES
4 SHOWS EACH DAY---2 AND 3:30 P. M., 7 AND 9 P. M.
PRICES.
Matinee, - - - - - - 5 and 10c
Night, Orchestra 15, 1st Balcony 10c, 2nd Balcony 5c

WEDNESDAY EVENING, JUNE 11
CHAUNCEY OLCOTT
in a new play, by RIDA JOHNSON YOUNG
"THE ISLE O' DREAMS"
Direction of HENRY MILLER
PRICES, 25c, 50c, 75c, $1.00, $1.50

THE SMILE THAT WON'T COME OFF

is always worn by the thrifty housewife who uses a
"White Daisy" Washing Machine
Ball Bearings
$9.00
or a
"White Lily" Washing Machine
$7.50
and has her washing done before breakfast. For sale by

Gayle Hardware Co.
'Phone 398 Front Street and Park Avenue
General Hardware and Housefurnishings

LAGGREN & GREENE
MANUFACTURER'S OF AWNINGS
Carpet Cleaning and Laying
Window Shades and Canopies for Weddings
TELEPHONE 1948
102 North Ave Plainfield, N. J

An Income While You're Sick and Hurt

$25.00 A Week
$5,600.00 Death Indemnity
ASK J. E. CURTIS
195 North Ave. m w 'Phone 1682

TRY A PRESS WANT AD.

Plainfield Daily Press

Published Daily, except Sunday, by the PLAINFIELD PRESS COMPANY, 105 North Avenue.

Entered at the Plainfield, N. J., Postoffice as Second Class Mail Matter.

Leslie R. Fort and Ralph L. Morrow, Editors and Managers.

TELEPHONE PLAINFIELD 1300.
Private Branch Exchange connecting all departments.

Two cents a copy. Ten cents a week. $5.00 a year in advance. Delivered by carrier or by mail. No extra charge for papers mailed to points in the U. S. and Canada.

Any subscriber failing to receive a single issue will confer a favor by notifying the business office.

Advertising rates mailed on application.

Copy for change of Advertisements to ensure change for same day must be at the office by 9:00 a. m.

JUNE 6 IN HISTORY.

1755—Nathan Hale, patriot spy, born in Coventry, Conn. Executed by the British, Sept. 22, 1776.

1782—Col. Crawford's expedition attacked and defeated by the Indians near Upper Sandusky, O.

1813—British attacked and defeated the Americans in their camp at Stoney Creek.

1862—Memphis surrendered to Commodore Davis.

1872—Construction of the St. Gothard Tunnel through the Alps begun.

1891—Sir John Macdonald, Canadian premier, died. Born Jan. 11, 1815.

1912—Victor Rosewater, of Nebraska, elected chairman of the Republican National Committee.

Plainfield, N. J., June 6, 1913.

A DOLLAR OR SO.

When one realizes what a laudable work is being done by the Charity Organization Society, it will be seen that the appeal for financial assistance is plainly warranted. This association, which is conducted most economically and has for its object the relief of those in "sickness, sorrow and distress," asks your financial co-operation, and this paper takes great pleasure in endorsing so worthy a cause. It should be understood that the summer campaign work is of vital importance and to this we refer.

Just by way of illustration, we Just by wal of illustration, we call to your attention to what was done to doctors and clinics, 34; tuberculosis cases cared for, 51; boarded with private families, 14; given two weeks' outings, 51; day trips to Boynton Beach, 141. These undertakings represented an outlay of $916.83. To meet this expense, voluntary subscriptions amounting to $784.36 were received. This meant a deficit of $132.47.

Now comes anothe rsummer when there is imperative need to carry on the same line of campaign and therefore we desire to call your attention to what a small contribution would mean. A contribution of $1.00 would provide ice for ten families; $2.00 would provide a day's outing for a poor tired mother and her children; $3.00 would allow a week's stay in the country for a child predisposed to tuberculosis, and $5.00 would defray the expense of giving an overworked girl a week's vacation.

If this sort of charity appeals to you, send your check to the treasurer of the Charity Organization, J. Albert Lane, Babcock building, or to any of the other officers who are Dr. Henry M. Maxson, president; Mrs. Charles E. Ryder and William S. Tyler, vice presidents, and Dr. William H. Murray, secretary.

THE HORSE SHOW.

To use the vernacular of the famous P. T. B., the "greatest show on earth" in its line is to be seen at the association's picturesque park, the tenth annual exhibition of the Plainfield Riding and Driving Club now being held having been declared by competent judges to be by all odds the finest outdoor show ever held in this country. To say that there are over four hundred entries means but little, great as the number is, but the fact that the horses entered are the most celebrated in this country is significant.

Naturally there was a large crowd present yesterday afternoon when the judging was begun and there is a still larger assemblage this afternoon. Tomorrow, however, will be the big day, for then the principal events will take place. This means that society from New York, Philadelphia and other centres will be well represented and the fetching gowns will be an attraction in themselves. Whether you are interested in horses or not, go to the show tomorrow for there will be a sight worth seeing.

It has turned out just as all expected who know Woodrow Wilson's reputation for sounding a warning against evildoers in politics and being able to prove his charges. Senators Williams, Reed, Overman, Walsh and many others have given testimony substantiating the President's claim that "an insidious lobby" is active in Washington to defeat the tariff bill. In sounding the alarm the Chief Magistrate has opened the way for the enactment of rules to rid the Congress of this baneful influence which was considered nothing unusual when the Federal lawmaking body was the House of Millionaries making laws for the benefit of the interests but which with the awakened and aroused progressiviem will not be tolerated by a true Democracy.

Just at this time, senior statistics are issued at the many universities and colleges. They contain almost every fact and fancy pertaining to the hopling who is about to receive his sheepskin and go out and evolutionize the world. Of course, there is always some who say they will "take up journalism" for taey consider that there is urgent need for them in that line. After a few years plugging away they will prefer to be known as newspaper "workers," for they will realize that journalists are born, not made, and that there are mighty few of them in the world.

The contributing editor for tomorrow's issue will be George E. Webster, A. M., Ph.D., instructor in manual training in the North Plainfield High School. Dr. Webster has recently accepted an invitation to become vice principal of the Rye, N. Y. High School. He will devote the editorial column to the discussion of a problem now agitating the borough taxpayers.

Ambassador Chinda may be a wily little statesman but he is up against a hard proposition when he tackles "The Schoolmaster."

MISS BERTHA VOGT NOW MRS. FAIRCHILD

The Ceremony Takes Place at Home of Bride's Sister, Mrs. I. L. McVoy.

Miss Bertha Vogt, daughter of Mr. and Mrs. John Vogt, Sr., of Los Angeles, Cal., and Henry H. Fairchild, of Riverdale, N. J., were quietly married at 8 o'clock last night at the home of the bride's sister, Mrs. I. L. McVoy on East Front street. Rev. Dr. C. M. Anderson, pastor of the First M. E. church, performed the ceremony.

The bride wore a traveling gown of gray material, with hat to match and she carried white roses. Miss Dorothy Case, a niece of the bride, was the bridesmaid. She wore a gown of yellow messaline and carried pink roses. The best man was Edward Scherer, of Berne, Switzerland. After the ceremony congratulations were offered and supper was served. The home was attractively decorated with roses and honeysuckle. The bride received a large number of gifts.

Mr. and Mrs. Fairchild will leave next week for Switzerland, where they will visit the native home of the bride for the summer. Upon their return in the fall they will live on a fruit ranch near Los Angeles, near the home of the bride's parents. Mr. Fairchild is a retired manufacturer.

PURE FOOD CONSUMERS ENJOY A DUTCH SUPPER

The regular seance of the "Pure Food Consuming Society," consisting of graduates, teachers and students of the Brown School of Delineation and Dress Making, was held at the home of Miss Ella Adams last night, baseball bicycle and foot races and other sports were features prior to a farewell reception to a quantity of baked-beans, potato salad, pickles, frankfurters, rolls, coffee, cocoa, lemonade, cake and ice cream.

Following the business session, piano selections by Miss Katherine Kelly, popular songs by Miss Emma Lane and duets by the Misses Laurie were enjoyed.

—Press want ads. pay

Headquarters for

GIBSON'S

RYE

E. C. WESCOTT,

115 East Front Street.

REPORTS HABITS OF HEAD HUNTERS

Philippine Official Writes Hideous Facts.

METHODS OF THE IFUGAOS.

Six Out of Seven Tribes Practice Decapitation of Enemies—Use Heads as Ornaments In Houses—Families Lose Respect For Victims—Weird Burial Rites Are Observed.

Writing in the Geographic Magazine, Dean C. Worcester, formerly of the University of Michigan, now secretary of the interior of the Philippine Islands, gives some interesting particulars concerning the head hunters of the island of Luzon. Six of the seven of the tribes found in the northern part of the island have been addicted to head hunting. Take the Ifugaos, for example.

"When I first entered their territory in 1903," writes Mr. Worcester, "many of their houses were ornamented with fresh human skulls, and I saw various victims of head hunting raids.

"When an Ifugao war party returns with a head it executes a ceremonial march, or dance—one hardly knows which to call it—which defies successful description. The men have their split rattan raincoats on their backs. On the insides of these raincoats are pockets, which form convenient receptacles for gory trophies. The warriors carry beautifully fashioned and deadly steel headed lances and serviceable, plain board shields, strengthened by rattan lashings to prevent splitting. Zigzag white marks are painted on the shields, indicating a ceremonial occasion.

Creeping on Victim.

"The warriors do not approach standing, but creep along the ground and in this position execute a sort of lockstep, beating upon their shields with billets of wood and bending in perfect unison far to the right and then far to the left. Some of the men make threatening motions with their lances. It is impossible for me to describe the weird effect produced, but I hope yet to be able to use a moving picture camera on a file of men engaging in this strange ceremonial, which they will doubtless soon forget, as head hunting has now practically ceased among them.

"When the dancing ground is reached the head is impaled upon a short stake and the warriors circle around it in the characteristic war dance of this tribe. Some of them take off their ornaments and hang them on the head, at the same time jeering at it as if it were capable of hearing and understanding them. Dancing and feasting may last for days.

Skulls as Ornaments.

"Ultimately the skull, which has not been mutilated in any way, is boiled and thoroughly cleaned. The lower jaw is fastened in place with rattan and the trophy is taken home by the man who won it. It serves him as a household ornament. It may be placed with other skulls on a board shelf beside the door of his house; it may find a resting place within, over the fireplace; it may be placed outside at one corner, with the skulls of carabaos and pigs which have been eaten at feasts.

"I have seen a house with a tasteful ornament frieze of alternating carabao skulls and human skulls extending around it at the height of the door. I have seen others with great open work baskets of skulls under the eaves.

No Reverence For Victim.

"A man who loses his head is considered to have treated his family and friends somewhat shabbily. He is not buried as an ordinary person would be, but is carried to a resting place on some hillside far from his native village. A tunnel is excavated in the earth, his body is carried into it and placed in a sitting position, and the tunnel is then filled. A lance is thrust into the ground over the grave to show that he was killed in war, and an anito image rudely fashioned out of grass may be left to watch over his last resting place."

SIMPLIFIED SPELLING TAUT.

Filadelfia Publik Skuls Wil Adopt Sistm.

Simplified spelling will be taught in the public schools of Philadelphia. Superintendent of Schools Brumbaugh says that the system will be gradually introduced to avoid confusion.

"Simplified spelling to be taut in our skuls" is the slogan which will be carried by the various members of the board of education. Brumbaugh is confident that the spelling of today will be shaken from young pupils' heads. "If we spell as we pronounce," he said, "it will mean less affectation."

Chinese Have New Alphabet.

Chinese soldiers have formulated a new alphabet, after a study of all the alphabets of the world, which will supersede, it is said, the cumbersome ideograms which were the pride of the ancient Chinese as well as the puzzle of the modern world. Five vowels have been taken from the Latin, four from the Greek, four from the Russian, one from the Chinese and two are elongated signs, and seven are reversed ideograms. Fourteen consonants are Latin, three Russian and two Greek.

—Don't try to find permanent storage room for something you may never use again—but use a Press "For Sale" ad!

A SALE FOR THE THRIFTY

SILK WAISTS AT $1.00.

Made of fine Japanese Silk in white and black; the newest models and well worth $2.00 regularly.

WASH FABRICS 19c A YARD.

Egyptian Tissues, Flaxon and Gauze Marvels, in an elegant assortment of designs and colorings; usually 25c.

COLD CREAM SPECIALS.

Daggett & Ramsdell's perfect Cold Cream; the 35c jars at **27c** and 25c tubes at **19c.**

BRASSIERES AT 29c.

A special lot of these popular bust supporters, well made, neatly trimmed with lace; usually sold at 50c.

INFANTS' CAPS 59c.

Fine white lawn caps, neatly trimmed with lace, embroidery and ribbon; values up to $1.00.

SALE OF MEN'S SOCKS.

A lot of fancy embroidered lisle thread socks, in black grey and tan colors; excellent 25c quality for.....**15c**

BROOMS AT 21c EACH.

Good serviceable brooms, No. 6 size, a little off color, but otherwise all right, and worth 35c ordinarily.

SILK STOCKINGS AT 89c.

Pure thread silk in white, tan and black; high spliced heels and double soles and tops; good value at $1.25.

RUFFLINGS 19c A YARD.

Pretty shadow lace ruffling, in white and cream color; values to 50c a yard.

MEN'S SHIRTS AT 43c.

Equal to any you'd pay 75c for; negligee style, attached and French cuffs; all neat styles.

BLOCH CARRIAGES $19.50.

For Saturday we offer you a choice of any of the $25.00 models, in natural finish or battleship grey.

FLOUNCINGS AT 79c A YARD.

45 inches wide, fine voile, handsomely embroidered; $1 a yard would be a great bargain.

BIG TABLE BARGAIN.

A mission style table, size 34x24 top, in weathered oak finish; suitable for parlor or library; a regular $5.00 table for **$3.98**

WHITE PIQUE 29c.

27 inches wide, extra fine quality, fancy weave, worth 50c a yard regularly.

CHILDREN'S SILK GLOVES.

For Children's Day; fine white Milanese silk, the double tip kind, long gloves at **$1.00**; and short ones at **50c.**

CARPET DEPARTMENT SPECIALS.

Japanese fiber rugs, size 9x12, for.....**$7.50**
Colonial Rugs, size 36x72, for.....**$1.25**

WOMAN'S PETTICOATS 79c.

Made of light weight sateen with deep accordion ruffle, in all the popular colors; worth $1.25 ordinarily.

HAIR FLOOR BROOMS 69c.

14-inch size with handles, fine for porch use; a regular $1.00 brush.

CHILDREN'S SHOES FOR CHILDREN'S DAY

In anticipation of the day we have arranged a special sale of children's goods in our Shoe Department. All new goods and the very last word in style and construction. There's Boots, Pumps, Ankle Ties and Oxfords for the girls. Boots and Oxfords like "dad's" for the boys, in black, tan or white, in all leathers; made on broad toe lasts.

Ranging in Price from 75c to $3.50

CHILDREN'S SHOES — **Woodhull & Martin Co.** — WOMEN'S SHOES

"The Store That Gives You 5 Per Cent. Profit Sharing Coupons."

SUMMER RECESS FOR COMMERCE CHAMBER

Busy Meeting as a Final Windup Held Last Night —New Member Elected.

Announcement of the adjournment of all formal meetings of the Chamber of Commerce until fall was announced at last night's meeting of the chamber and the committee activities will continue as heretofore, each body meeting from time to time to submit reports. The advertising committee reported that placards bearing the slogan "The City by the Hills," had been placed in the local trolley cars and further advertising was planned at the final meeting when a committee was authorized to have cuts made of the drawing "Where Essentials Meet" and anyone desiring to use the cut on stationery or in pamphlets of any kind will be supplied with one free of charge.

The committee investigating the garbage and ashes disposal system submitted a very encouraging report and presented data that has been collected from a number of cities of this size throughout the country. A committee consisting of Harry McMenimen, chairman; J. J. Varley and Stanley E. Gunnison, Jr., was selected to keep alive the interest in the coordinating idea during the summer recess. Fred Lounsbury, Jr., was elected to membership at last night's meeting.

FUNERAL SERVICES FOR MRS. M. J. R. VAN NUIS

Funeral services for Mrs. Mary J. Randolph Van Nuis, who died Tuesday following a stroke of paralysis, were held this afternoon at the home of her daughter, Mrs. George T. Harris, on Clinton avenue, where she had made her home for over ten years. Rev. Frederick J. Hubach, pastor of the Monroe Avenue M. E. church, officiated. Interment was made in the Willow Grove cemetery, New Brunswick.

The pallbearers were her two sons, Frank and Charles Van Nuis; two grandchildren, William and Alfred Van Nuis; George T. Harris her son-in-law, and Samuel Dayton, a nephew. Beside those mentioned, two daughters survive. They are Mrs. Christiana Evans and Miss Laura Van Nuis, both of this city. Mrs. Van Nuis was born in this city eighty-four years ago and lived here until 1854 when, following her marriage, she lived in New Brunswick for many years.

—Advertise in the Daily Press.

—Only one housewife in ten has an expense allowance so liberal that she does not feel the need of searching for economy opportunities—and this fact is the big reason why a merchant can make his store advertising "make" his store!

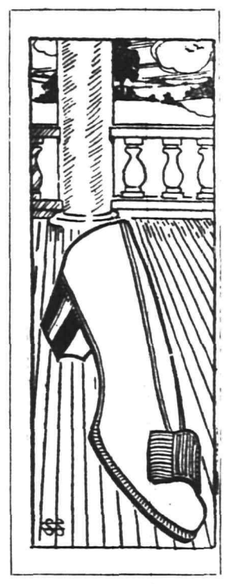

White Pumps

Are first among the vacation needs—no shoes come in for so large a part of summer wear.

Always fresh and cool looking—they are proper for almost every occasion—in short, are delightful and serviceable to a superlative degree.

We have a dainty White Sea Isle Duck Pump at **THREE DOLLARS and FIFTY CENTS.**

Others at $2.00, $3.00 and $4.00.

Other styles in White Boots and White Oxfords, $3.00 to $5.00

M. C. VanArsdale

127 E. Front Street. The City by the Hills

COMING EVENTS.

FRIDAY.

The annual meeting of the Epworth League of the First M. E. church, 8 p. m.

The Young Women's Mission Band of Trinity Reformed church will hold its last meeting for the year, 3 p m.

Women's Home Missionary Society of Crescent Avenue church meets, 3:30 p. m.

Second day of the Plainfield Horse Show.

SATURDAY.

Mr. and Mrs. W. D. Murray, of West Ninth street, entertains primary department, Crescent Avenue church, 2:30 to 5 p. m.

Last day of the Plainfield Horse Show.

Baseball, golf and tennis events.

Miantonomo Tribe, No. 118, I. O. R. M., hold a "boom" meeting, 8 p. m.

WEDNESDAY'S WEATHER.

Maximum temperature	81
Minimum temperature	63
Mean temperature	74
Normal temperature	66
8 a. m. temperature	70
8 p. m. temperature	71

YESTERDAY'S WEATHER.

Maximum temperature	73
Minimum temperature	53
Mean temperature	66
Normal temperature	67
8 a. m. temperature	66
8 p. m. temperature	62

—Neuman Bros. will offer to the trade tomorrow 600 quarts of fancy Jersey strawberries, delicious in flavor.

OPEN AIR SERVICE

GRACE CHURCH LAWN.

(East Sixth Street)

SUNDAY, JUNE 8th,

5:15 P. M.

Everybody made welcome.

No collection. 6 4 4

CITY NATIONAL BANK PLAINFIELD, N.J.

ORGANIZED 1875

HOW MONEY INCREASES

There is one sure, safe way to make money and that is to save it and deposit it in the bank promptly. If this is done regularly, your funds will soon multiply, aided by the interest added to your account.

Let us help you. Come in and open an account now.

4% Interest paid on Savings Accounts.

Capital $150,000.00

Surplus and Profits $290,000.00 (all earned)

Deposits $2,800,000.00

"BOOSTER PERIOD"

ITS VALUE

GUARANTEED OFFER

Did you know that a subscription received during **BOOSTER PERIOD** will equal ten for the same length of time during the last period of the contest.

If you are an active candidate you know the present value of a subscription. If you are not call up 1300 and let us send a repersentative. We assure you that after an explanation you will in justice to yourself decide that it will not be so difficult to win as first imagined.

There are but seven candidates who are really active in securing subscriptions. Subscriptions are what will win. Of course the coupons appearing should not be overlooked as one single coupon might win or lose the grand prize.

Bear in mind in asking your friends to subscribe for The Plainfield Daily Press you are not asking for something and giving nothing in return. The big contest will not appeal to this class of person. We want several more condidates who think the Plainfield Daily Press is worth the price asked to see their freinds and to share in the awarding of $4,000.00 in valuable prizes headed with three automobiles.

The contest department will upon receipt of nomination blank or address of any person residing within the confines of the territory covered by The Plainfield Daily Press send a small prospectis which contains all the necessary information relative to the manner in which to get started to win an automobile.

If you are a candidate remember 10 for 1 is the value of a subscription now.

If you will help a candidate remember 10 for 1 is the value of a subscription now.

SHARPEN YOUR WITS—FIND THE MISSPELLED WORDS

DISTRICT NO. 1

CANDIDATES		VOTES
Hyman Abrams	12 Grove St.	1,000
Robert Becker	534 W. Third St.	1,000
Benj. Adelberg	430 E. Second St.	1,000
Claude Borden	1045 W. Seventh St.	1,050
Miss Catherine Brown	[illegible]	1,000
A. W. Briggs	39 Albert St.	1,850
Miss Mae M. Burke	21 Sandford Ave.	1,100
Peter Colucci	Richmond St.	1,000
Albert Coletta	137 N. Ave.	1,000
Wm. F. Crook	664 South Ave.	1,000
Thomas A. Dorgan	316 Spooner Ave.	1,275
Joseph Dever	206 Liberty St.	1,000
Morris Deutsch	305 Madison Ave	1,075
Miss Mary Donnelly	660 W. Fourth St.	1,000
Wm. Drake	213 Richmond St.	1,000
Albert Fritz	Fire House, Somerset St.	1,725
John Greene	8 Grand View Ave.	1,000
Wendell Glover	229 E. Fifth St.	1,000
Cornelius Heenan	Sixth and Division	1,000
Rasmus Jensen	206 Washington St.	1,000
Frederick Krom	815 Second Pl.	1,975
W. L. Kline	321 E. Second St.	1,000
Miss Rose Kline	543 W. Third St.	1,000
George Luhr	125 Central Ave.	1,000
Joseph Morrison	255 E. Second St.	1,000
Miss Teresa McGinley	215 Jackson Ave.	1,000
Miss Elizabeth Marsh	310 Plainfield Ave.	1,400
M. Perlmutter	436 Watchung Ave.	1,000
Charles Pagliucca	83 Somerset St.	1,000
Philip Sherman Phillips	921 Madison Ave.	1,075
Mrs. Mary Randolph	304 W. Front St.	1,000
John Ricketts	238 E. Fifth St.	1,000
Harold W. Spicer	417 Central Ave.	1,425
Russell Stewart	709 South Ave.	1,000
Daniel J. Shea	108 W. Fourth St.	1,200
Frank Shepard	206 Washington St.	1,000
George Swackhamer	32 Bank Pl.	1,000
Samuel Smelson	15 Somerset St.	1,000
Peter Sweeny	15 Madison Ave.	1,000
John Todd	508 Watchung Ave.	1,000
Arthur R. Vail	18 Somerset St.	1,000
Wm. VanWinkle	44 Steiner Pl.	1,000
Miss Florence Wilson	513 E. Sixth St.	1,025
H. Arthur Woodruff	137 Westervelt Ave.	1,900
Mrs. Annie A. Wyckoff	522 Arlington Ave.	1,000

DISTRICT NO. 2

CANDIDATES		VOTES
A. Aaron	Bound Brook	1,000
Albert Ashfield	Garwood	1,000
Milton Arensberg	Watchung	1,225
George Attar	High Bridge	1,000
Robert Bogardus	Dunellen	1,000
Miss Isabel Delaney	South Plainfield	1,000
P. E. Hawley	Westfield	1,000
Robert Hamilton	South Plainfield	1,000
Wm. G. Huenke	Dunellen	1,200
George Ianson	Somerville	1,650
Miss Elsie Lambert	Garwood	1,000
Charles M. Mattoe	Raritan	1,000
Dr. Geo. L. Mack	Bound Brook	1,000
Robert R. MacGee	Westfield	1,000
Stephen Nadaskay	Bound Brook	1,000
Miss Catherine Russell	Fanwood	1,000
Albert E. Snyder	Westfield	1,400
Miss Elizabeth Smyth	Bound Brook	1,000
P. A. Sylvester	Bound Brook	1,000
Miss Kittie Seifert	Bound Brook	1,005

Fill in Nomination Blank Appearing on This Page and Send to Contest Dept.

WIN A PRIZE

Successful ones in mispelled word contest. Please call at The Daily Press office and receive flag.

FLAG WINNERS.

Mrs J. T. Egan ..... 827 E. Third St.
George Bandle ..... 204 Manson Pl.
Jocelyn Nolting ..... 318 W. Seventh St.
Edmund Kiely ..... 416 E. Fifth St.
Morris Deutsch ..... 305 Madison Ave.

The mispelled word appeared in the sentence: It is going to be very easy to win, or rather it will not require to (MISSPELLED) many subscribers.

NOW

YOUR HELP MEENS

TEN FOLD

WHY WAIT TILL LATER

SEND IN YOUR NOMINATION TODAY

ADDRESS ALL CORRESPONDENCE

THE PLAINFIELD DAILY PRESS CONTEST DEPT.

IN 159TH YEAR COLUMBIA UNIVERSITY GRADUATES 1,660.

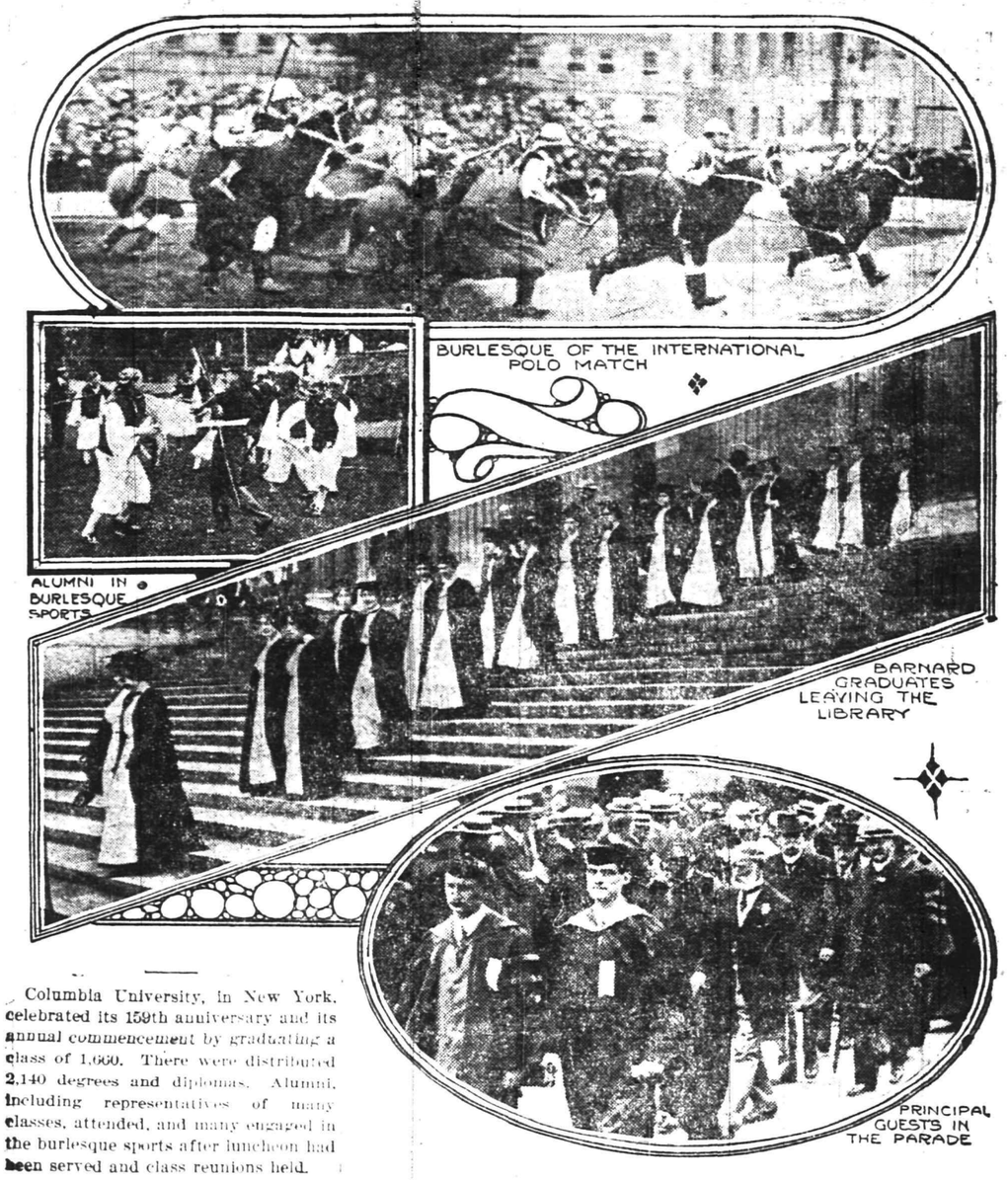

Columbia University, in New York, celebrated its 159th anniversary and its annual commencement by graduating a class of 1,660. There were distributed 2,140 degrees and diplomas. Alumni, including representatives of many classes, attended, and many engaged in the burlesque sports after luncheon had been served and class reunions held.

FUNERAL SERVICE FOR A DROWNING VICTIM

The funeral of Albert Carrar, the young man who was drowned at Warrenville, was held yesterday morning at St. Joseph's R. C. church at 9 o'clock, and the burial was in St. Mary's cemetery.

Mr. Carrar was the first member of the new Court of Foresters has lost at Mt. Bethel, and under the provisions made by the young man his uncle, Frank Carrer, will be the beneficiary. It is said that he intends changing these provisions in favor of his sister, who had just arrived here from the old country.

TWO PLAINFIELD GIRLS TO RECEIVE DIPLOMAS

Among the 133 pupils who have completed a two-year academic course in the New Jersey State Normal School at Montclair Heights and who having done sixteen weeks of successful practise teaching, will be graduated from that institution Tuesday evening, June 17, are Miss Jeannette Neal and Miss Zella A. Sturgis, of this city. The pupils to whom diplomas will be given represent twelve countries and forty-five municipalities in the United States.

Both of the Plainfielders will receive sheepskins equivalent to seven-year State teachers' certificates and if they continue in the teaching profession after the expiration of the time the diplomas may be endorsed as life certificates.

Y. W. C. A. GIRLS PRESENTED TWO ACT PLAY ON THE LAWN

Before an audience of 130 friends and relatives, the girls of the Y. W. C. A. presented a two-act comedy on the association lawn last night entitled, "The Rainbow Petticoat." The scene, appropriately decorated and lighted with Japanese lanterns, was excellent, and the affair was a success in every sense of the word. The characters and participants included Miss Ann Hull, as "Nellie Van Tassel;" Miss Edna Green, as "Ruth Askton;" Miss Marion Avery as "Alice Marion;" Miss Mary Bennett as "Isabel Lutro;" Miss Katherine Giddings, as "Beatrice Courtney;" Miss Mary Martin, as "Olive Mercer;" Miss Lucy Douglas, as "Winifred Turner;" Miss Adele Herrman as "Edith Jane;" Miss Marjorie Burtis as "Rose Jackson."

These are the officers of the Rainbow Society: President, Miss Ann Hull; vice president, Miss Edna Green; treasurer, Miss Marion Avery; secretary, Miss Mary Bennett.

—Renting a flat, or house, or other property, is strictly "a classified advertising matter." Any other way of finding tenants is impracticable, costly and—sometimes—impossible.

—For quick results use Press want ads.

THE TRIAL OF MARY IS ON AT PROCTOR'S

Written by a former New York reporter who received the incentive to write the play while covering the cases in Magistrate "Barney" Dan Finn's Court, in New York, "The Trial of Mary," the headliner at Proctor's theatre this week, teaches a great moral lesson. John J. Caullett son of former Riparian Commissioner Henry T. Caullett, is the author. In the play Mr. Caullett has pictured one of many similar happenings and misfortunes of life that were revealed in Judge Finn's court. Intermingled with the sadness of the pitiful court scene, when "Mary Goodwin" is brought before the magistrate charged by the "Rev. James Parker" with the theft of a diamond ring, are the real Irish wit of the judge and the fickleness of manner of the minister.

It is plainly seen that the weeping defendant, Mary Goodwin, will receive the sympathy of the court and when she completes her tearful testimony telling how she stole the minister's ring and sold it that her mother's life might be saved by an operation, which the money thus unhonestly secured would pay for. Needless to say, Judge Howatt renders his decision according to the dictates of his conscience rather than those of the statute books, announcing his verdict with these words "Go Mary, and sin no more."

The cast: Judge, William Howatt, Rev. James Parker, Richard Vanderbilt; counsel for the defense, Francis J. Jenkins, Jack Harford; defendant, Mary Goodwin, Miss Catherine Cosgriff, and court attendant Patrolman Kelly, Connie Causland.

HERE'S WHERE TO GET AMERICAN FLAGS FREE

Judging from the number of answers received in the misspelled word competition it has met with popular favor.

Among the words marked as misspelled were "column," "entrants" and "stick-to-itiveness." The last of these words was printed in quotation marks which signified that it was an original word of some significance not found in a dictionary. It was correctly spelled, however.

On page five in the contest advertisement today will appear several misspelled words. The Plainfield Daily Press will again give five American flags to the first five persons sending in the most misspelled words appearing in contest "ad."

Sharpen your wits. Get in the game. All answers must be mailed to The American Flag Editor.

CUT THIS OUT.

THE GREAT $4,000.00 SUBSCRIPTION CONTEST OF

THE PLAINFIELD PRESS GOOD FOR 25 VOTES

CANDIDATE .....

ADDRESS .....

DISTRICT NO. .....

This Coupon when neatly clipped out, with the name and address properly filled in and brought or sent to the Contest Department of The Plainfield Press, will count for as many votes as printed above.

NOT GOOD AFTER JUNE 18TH

NOMINATE A CANDIDATE

COUNTS AS 1,000 VOTES

Nomination Blank Good for 1,000 Votes. The Plainfield Press Great $4,000.00 Subscription CONTEST.

I Nominate .....

Address .....

Phone (if any) .....

Signed .....

Address .....

Only the First Nomination Blank cast for each Candidate Will Count as 1,000 votes.

NEUMAN BROS'
DISPLAY OF
Fruits and Vegetables
Is the largest to be found in the city

ALL THE GARDEN PRODUCT RECEIVED FRESH DAILY

NEUMAN BROS.
GROCERS
Watchung Ave. and Fifth St. 'Phone 760
Efficient and Rapid Delivery Service to All Parts of the City

Mono Storage
SAFE, SOUND, SECURE
A Building of Concrete and Steel

WAREHOUSE
North Avenue
OPP. FREIGHT HOUSE
125 East Front Street

HAND'S EXPRESS CO.
OLD RELIABLE
STORAGE
All Rooms Separate, Light and Dry
Furniture Packed and Shipped
Office 69 Somerset St. 'Phone 541

Wedding Gifts
If looking for something out of the usual and yet at a moderate price, we show Mezzotint Engravings in color, some of Limited Editions, French and Colonial Mirrors and the newest in Picture Frames, including a choice selection of Hand Carved Frames, very appropriate for a Gift or for your own Home.
SWAIN'S ART STORE
317 WEST FRONT STREET. 5 21 1mo

AMUSEMENTS.

PROCTOR'S THEATRE
The Home of Pure Vaudeville
Cooler Than Ocean Breezes.
Refined Vaudeville
FOR
Ladies and Children
7—Best Acts—7
ALL NEAT AND CLEAN IN WORD AND DEED
4 Performances Daily
AFTERNOONS 2 AND 4 P. M.
NIGHT 7 AND 9 P. M.
Program Changed
Monday and Thursday
PRICES NO HIGHER—10 & 15 CTS.
ORCHESTRA & BOX SEATS 25 CTS.

POPULAR ONE DAY OUTINGS
New Jersey Central
Lake Hopatcong
Every Sunday and Holiday $1
HARD COAL NO SMOKE COMFORT
Leave Plainfield 10.01 a. m.

ORCHESTRELLE
In Circassian walnut, with music and bench; in excellent condition; cost $600, will sell at $200. Also HARDMAN PIANO in oak; cost $450, will sell at $200. Open evenings, 8 to 9. JOSEPH SATTELS, 108 North avenue. 5 14 tf

AUCTIONEERS.

MURRAY'S Storage Warerooms
At 326 to 332 West Front Street, near Grove Street. The oldest storage in the city, formerly the Plainfield Storage Co. Over 40 separate rooms, dry and airy, large and small, at very moderate prices. Many years' experience in handling, buying, selling, packing and appraising goods.
ROBERT MURRAY, Auctioneer.
'Phone 666.

The Leading
Auctioneers
W. A. SCHORB & CO.
Also Dealers in Second Hand Furniture—Bought and Sold.
120 Madison Av., Jackson Blg
Telephone 1707-W.

AWNINGS AND WINDOW SHADES
For residences, stores and office buildings.
CARPENTER SPRING SHADE AWNING
exclusively installed by us; this is the most simple, durable and artistic of awnings; raised and lowered from within.
HENRY J. SIEBERT & CO.
1147 East Jersey St.,
ELIZABETH, N. J.
(Phone 852 Elizabeth).

IMPROVEMENTS FOR UNION COUNTY JAIL

Some Changes Recommended by Sheriff Wright Ordered by the Freeholders.

Elizabeth, June 6.—The Union Council Board of Freeholders at its meeting yesterday, adopted a resolution regarding the conditions of the county jail, and the jail committee will endeavovr to remedy matters. It was also recommended that the jail force be increased from two to three and to inaugurate an eight-hour working day. James Johnson, formerly a keeper, was made a deputy warden at an increase in salary from $75 to $85 a month.

Upon the recommendation of Sheriff Wright the prisoners will be permitted to smoke in the corridors. There was a consideration of sewage conditions at Bonnie Burn and they will receive attention. The $125,000 appropriation for new buildings there was approved and Benjamin King was made county auditor at a salary of $1,500.

The board decided to take out a blanket policy covering all county employes on account of the provisions of the Employers' Liability Act. The collector was authorized to borrow $200,000 in anticipation of taxes. It was further decided to pay the salaries of the small board members when properly presented.

A resolution was adopted authorizing the board to purchase lands between Summit and Martine avenues, Fanwood, for the purpose of straightening South avenue.

Benajmin King, of Clark township, a former director of the board, was elected auditor and bookkeeper until January 1, 1914, at a salary of $1,500 a year. The election of Mr. King means a new order of things in the work of the board. He will be required to be in the office of the board every day during the usual hours of the county offices and his duties will be much greater than heretofore. Until today Mr. King was auditor of the board at a salary of $1,000 a year.

Besides transacting usual routine business, the board yesterday voted an additional bond issue of $125,000 for extensions and improvements at the Bonnie Burn Tuberculosis Sanitarium. This makes a total of $335,000 that has been appropriated for the new county institution, the original cost of which was estimated at less than half this amount. It is planned to erect new buildings and make improvements to those that have already been built.

MANLEY PASSED JUNIOR EXAMS.

Alfred Manley, son of Mr. and Mrs. John Manley, of East Ninth street, returns tonight, after completing his second term as a member of Penn State College. Mr. Manley, who was graduated from the Plainfield High School in the year 1910, has successfully passed his examinations for entrance into the junior class and he will return to the institution to pursue the remainder of his course next fall. During the two years the Plainfielder has been at college he has done some good work, both in scholarship and as a member of the class athletic teams.

—Advertise in the Plainfield Daily Press. It pays.

Saturday Half Holiday.

During June, July, August and until September 20, the Plainfield Daily Press will go to Press promptly at 1 p. m. on Saturdays. Our readers and advertisers by getting copy in the office early on that day will greatly assist the management of the paper in giving the employes who have served so faithfully during the winter, a deserved half holiday. Classified advertisements will be received until noon on Saturdays.

ORGANIZED 1864
THE FIRST NATIONAL BANK OF PLAINFIELD.
A COMMERCIAL BANK WITH SAVINGS and SAFE DEPOSIT DEPARTMENTS.
FOUR PER CENT. INTEREST PAID ON SAVINGS ACCOUNTS.

40,000 PLANTS
Immense stock of all standard varieties of Roses, Geraniums, Colens, Heliotrope, Boston Ivy, Rhododendrons, Cannas, Cosmos, Asters, etc.
Visit our greenhouses, South avenue, near Netherwood Depot.
'Phone 331-J.
STANLEY
159 EAST FRONT STREET.
Store 'Phone 928.

JAMES M. PETTIT
Funeral Director
77 Chatham Street, Plainfield, N. J.
'Phone 1003-W.
Metuchen, N. J., 'Phone 149.
New York Office—48 Great Jones Street.
'Phone 3346-Spring.
OFFICES ALWAYS OPEN.

T. A. MOORE
UNDERTAKER
612 E Sixth St.
Tel. 741-R

Established 1872.
P. CASEY & SON,
UNDERTAKERS AND EMBALMERS
Office 116 Park Avenue, Tel. 884-W. Res. 417 W. 3d St., Tel. 584-W. Office open day and night. N. Y. office 10 E. 22d St. Tel. 2084-Gramercy.

A. M. RUNYON & SON,
UNDERTAKERS
402 Park Avenue. Telephone No. 40.
Office open day and night.
Office of Hillside Cemetery.
New York office—50 Great Jones St.
Tel. call 3345-Spring.
New York Embalmers License—1220.
New York Registered Licensed Undertaker No. 315.

JAS. J. CHAS. A.
J. J. & C. A. HIGGINS
FUNERAL PARLORS
Park Ave., Cor. Fourth St. Tel. 1753-J
Our Booklet Entitled
"A Modern Mortuary Establishment"
Sent Upon Request.

L. L. MANNING & SON,
STEAM GRANITE WORKS
Corner Central Ave. and West Front St.
Opposite First Baptist Church.

DIED.

McCREADY—In this city, Thursday, June 5, 1913, Helen Mabel beloved daughter of Florence and the late William McCready, in her 17th year.

Funeral services at her late home, 214 West Second street, Sunday, June 8, at 2:30 p. m. Interment in Evergreen cemetery.

-CLASSIFIED ADVERTISEMENTS-

COPY RECEIVED UNTIL 1:30 P. M. DAILY

One cent a Word for first insertion, one-half a cent a word for each subsequent insertion of the same advertisement for less than one month. Fifty cents a line, (six words) for one month. DOUBLE CHARGE FOR CAPITALS. NO ADVERTISEMENT RECEIVED FOR LESS THAN 10 CENTS.

The Plainfield Daily Press cannot give information regarding advertisements for which answers are to be sent care of the Press. Persons replying to office addresses must mail or leave written answers as stated in advertisement.

APARTMENT FOR RENT.

TO LET—New four room apartment, part improvements; rent $10.50; 1353 South Second street. John Herrmann, 369 Somerset street, 'Phone 70-J. 5 28 1mo

FOR SALE—PIANOS AND ORGANS

UPRIGHT piano, also Apollo piano player for sale at a great bargain; no reasonable offer refused; can be inspected at Murray's auction rooms, 326 West Front street. 6 4 3

AUTOMOBILES FOR SALE.

FOR SALE—Electric runabout, in good condition. Apply 1353 Watchung avenue. 6 4 3

HELP WANTED—MALE.

BOY wanted at Rothberg's clothing store.

SALESMAN wanted for gent's furnishing store. Apply 202 West Front street.

BOY wanted for office work. Address V., care Press. 6 6 3

WANTED—First class mechanic and machinist on automobiles. Inquire Dunellen Garage. 6 6 2

WANTED—Men canvassers, best selling article on market; big commission. Call evening, 6 to 8, 134 Crescent avenue. 6 5 3

WANTED—Immediately, experienced man to cut privet hedge. Apply 105 Rockview avenue. 6 6 2

WANTED—A faithful old man as night watchman at Plainfield High School. See Berube, superintendent, on grounds. 6 5 2

REAL ESATE AGENTS.

REAL ESTATE for sale, rent and exchange. Insurance in strong companies at lowest rates; money loaned on real estate. Thickstun & Emmons, 197 North avenue tf

WANTED—MISCELLANEOUS.

WANTED—To hire, for two or three months, a Shetland pony for delicate boy to ride; must be safe. Address M., care Press. 6 6 3

ROOMS AND BOARD WANTED.

WANTED—Room, board and conveniences for a young couple with a child of one year. Address Board, care Press. 6 6

HELP WANTED—FEMALE.

WANTED—Good cook; must have reference. Apply at once, 1,000 Central avenue. 5 9 tf

WHITE girl for general housework; no washing and ironing. Apply 248 East Ninth street. 5 28 tf

WHITE girl wanted for general housework; must have some experience; reference required. Call after 6 p. m., 1312 South avenue. 5 4 4

WANTED—Girl for general housework; no washing. Apply 434 West Seventh street. 6 4 3

WANTED — Chambermaid and laundress (white); willing to go away for summer. 302 East Seventh street. 6 5 3

WANTED—Neat girl for general housework; family of two ladies; references required. Apply evenings, 930 Putnam avenue. 6 5 3

GIRLS WANTED. APPLY MORNINGS, RITZ, BABCOCK BUILDING. 6 6 2

WANTED — Experienced colored cook or general houseworker; go to seashore for summer; high wages. Apply 210 West Eighth street. 6 6 3

WANTED—Girl for general housework; must be a good cook. Inquire 318 East Sixth street. 6 4 tf

SITUATIONS WANTED—FEMALE.

WANTED—Situation for mother and daughter (colored), out of town. Telephone 1144-J. 5 4 tf

HIGH-CLASS dressmaker desires customers by day, $2.50; very rapid and reliable. Address Art, care Press. 6 5 5

YOUNG white girl at present kitchen maid, would like position for summer, taking care of children. Apply present employer, Oakwood, Plainfield avenue. 6 5 2

WANTED—Position by German girl as governess or nurse for children; no objection to going to country; reference. Janke, Greenbrook road, care Harrington; 'Phone 2531-J. 6 4 3

WANTED—Position as laundress or housecleaning by the day. 1655 South Second street. 6 6 2

REFINED woman wishes position taking care of invalid lady, to go to seashore; has Plainfield references. Apply 210 East Front street, Y. W. C. A. 6 4 3

COLORED woman wishes day's work. Cook, 243 East Third street. 6 6 2

COLORED girl wishes position as cook or general housework in small family; will go to seashore or country; can give good references. Address E. R., care Daily Press. 6 5 3

POLISH woman wants to take washing home; references. 729 South Second street. 2 28 tf

ROOMS AND BOARD.

TO LET—Attractive rooms, with board. Mrs. L. R. Williams, 137 Crescent avenue. 2 24 tf

TO RENT—Pleasant room with board. Mrs. West, 120 Crescent avenue. 6 3 1?

TO LET—Furnished rooms, with improvements. 15 Grove street. 5 24 1mo

HIGH CLASS table board, $6 per week. Mrs. Williams, No. 137 Crescent avenue. 4 14 tf

EMPLOYMENT AGENCIES.

MURRAY'S Employment Registry Office, for reliable help; good references and faithful service commands good positions for all nationalities which we always endeavor to supply. 326 West Front street, near Grove; 'Phone 666. tf

EMPLOYMENT Agency, Mrs. Keller, 22 Somerset place, the oldest and most reliable (all nationalties). 'Phone 1724. 7 1 tf

F. J. SKINNER, employment agency, 146 Central Ave.; 'Phone 1953. First-class help and first-class places furnished. 11 9 tf

LOST AND FOUND.

FOUND—In the Seventh-Day Baptist church, Wednesday night, a pair of eye-glasses. Owner apply to the janitor for them. 6 6 2

FOUND—On Crescent avenue, June 5, automobile inner tire tube. Apply this office, pay for advertisement. 6 6 2 eod

FOUND—Watch fob Wednesday on Park avenue. Finder can have same by calling at Press office.

LOST—By girl carrying laundry work from Prospect place to upper Grove street, a linen table cloth. Kindly return to Mrs. Clark, 204 Grove street. 6 5 3

MISCELLANEOUS.

WHY not have your plumbing, heating and tinning attended to now by skilled mechanics? Call up 613 for quick service. Winn & Higgins, 130 Watchung avenue. 5 13 tf

A DRESSMAKING parlor is now located on West Front street over Kresge's 5 and 10 cent store; all French work guaranteed; open evenings 5 20 1mo

1,000 BY CHRISTMAS—First Baptist Bible school invites to membership everybody not elsewhere enrolled. 3 18 tf

KILLM—Kills Flies, Mosquitoes Bed Bugs, Moths, Roaches, Chicken Lice, Flies and Disinfects Everything C. J. Jensen, Agent, The Mountain Inn, 227 Somerset Street. 5 24 tf

H. H. BUTLER, D. V. S.—Pet animals a specialty. OFFICE AT WM. T. CAMPBELL'S, 108 Somerset street, 'Phone 230. Hospital for dogs. (Cut out for reference.) 1 8 tf

FOR SALE.

FOR SALE—Two seated wagon or trap; cheap. M. F. Gano, 170 Grove street. 4 18 tf

PORTABLE garage for sale, 13x21, in perfect condition; double doors; cost about $400; will sell at a bargain. P. O. Box 791, Plainfield, N. J. 6 4 3

FOR SALE Store, business and fixtures. Joe Pasto, 319 Richmond street. 6 5 6

FOR SALE—Two hundred rolls of 65 note player music at 35 cents per roll. The library contains all of the finest standard and classic pieces. This is an unusual opportunity for those who haxe 65 note player pianos. Hallet & Davis Piano Co., Room 212, Babcock building. 6 5 3

FOR SALE—Violin, in good condition. Address Violin, care Press. 6 6 3

SMALL BLOCK—For Sale—New Jersey Fire Insurance Company's stock and New Jersey Vending Machine Company's preferred and common stock at a sacrifice. Apply X, Y, care Daily Press. 5 23 tf

SAFE for sale; medium size; cost $85, sell for $45; equal to new. Tapscott Bros., 220 Park avenue. 6 4 3

FOR SALE—All kinds leather and silk gloves for spring wear, special this week: Men's colors, pique sewn, $1.50, for 75c cents; Ladies', slightly damaged, small sizes, 50 cents. Plainfield Glove Store, 58 Somerset street. 3 17 tf

FOR SALE—Cedar posts and poles for rustic work. John Mobus, Box 320, City; 'Phone 670-R 3 17 tf

FOR EXCHANGE.

HAVE a fine tract of five acres free and clear at German Valley, N. J., only about one-half mile from station; beautiful plot for a bungalow or summer home site; magnificent views of the surrounding country; price $400; will exchange for a good late model automobile. Address M T., care Press. 6 4 3

EXCHANGE—Two fine lots, 50x125 each, on Sumner avenue, near East Front street, for a late model, fully equipped automobile; will give or take cash for any difference in values. Address Lots, care Daily Press. 6 4 3

REAL ESTATE FOR SALE.

FOR SALE—House, 8 rooms, bath, large reception hall, in good condition; convenient to station, schools, churches; price to suit purchaser. Address Fairview, care Daily Press. 2 27 tf

FOR SALE—If you are looking for a big farm, suitable for stock, poultry or general farming, plenty of running water, nice meadows, large houses and other buildings, I have one near Pittstown, N. J. Address N. S. Apgar (owner), Flemington, N. J. 5 31 7

WHY PAY RENT? I have a seven-room house, near car-barn, practically new, which I will sell on small payment down and balance as rent. Henry C. Vogel, Dewey Park, or R. F. D. No. 1, Bound Brook. 6 2 3

FOR SALE—Very desirable new house; no other in Plainfield like it; contains 8 rooms and tile bathroom; hot water heat; combination gas and coal range; beam ceilings in dining and living rooms. J. T. Vail. 3 25 tf

FOR SALE—MORTGAGES.

FOR SALE—Second mortgage of $6,000, subject to first mortgage of $15,000, with good collateral bond of present owner on property corner Park and North avenues. Isaac P. Runyon, Room 7, Stirling Building. 5 22 tf

FOR RENT.

TO LET—Two six-room houses, with all modern improvements, Second street, between Church and Washington streets. Apply W. R. VanDerveer, superintendent, 231 East Second street, corner Church. 5 20 tf

CORNER flat, four rooms; part improvements, for rent. 203 Grant avenue. 6 3 1mo

TO LET—124 Madison avenue, large store, light and airy; steam heat. Inquire Fred Endress or janitor. 5 29 tf

STORE to rent; best location, West Front street; alterations to suit tenant. Address Improvements, care Press office. 6 5 6

STABLE to let. 148 East Second street. 6 5 3

FOR RENT—One or two rooms, all improvements, and can have use of part of attic. 264 Watchung avenue. 5 31 6

TO LET—Nine room house, all improvements, in good condition; rent $22.50. Apply 934 West Fourth St. 5 31 tf

FOR RENT—Desk room. Enquire 116 North avenue. 5 31 tf

FLAT to let, 548 West Fifth St., 5 and 6 rooms and bath; $16 and $17. Apply 951 West Fifth street, 'Phone 407-W. 5 22 tf

TO LET—Flat, all improvements, janitor's service, corner Front street and Madison avenue. Inquire Fred Endress or janitor. 5 29 tf

FLATS to let; $10 per month; 46 Harmony street. Inquire 40 Somerset street. 3 29 tf

TO LET—Offices and apartments, Kresge building, West Front street southern exposure. Charles H. Lyman & Son, 220 Park avenue. 5 12 tf

TO LET—Flat; corner flat of five large light rooms and bath; private hall. 438 Watchung avenue. Good stand for business. 5 3 tf

FIVE rooms to let; all improvements. Inquire 306 East Front St. 5 9 tf

TO LET—Two corner flats, private entrance and bath; steam heat. Apply Neuman Bros. 12 4 tf

HOUSES, $15; flats, $12 to $27; stores, $7 to $50. D. McInnes, 824 West Third street; Tel. 640-W. 11 14 tf

TO LET—Flat, 7 rooms; $14. Inquire, "The Paris," 140-144 West Front street. 4 10 tf

TO LET—Up-to-date flats, Jackson building. Inquire Janitor. 10 29 tf

NEW apartments to rent; all improvements. Apply 416 East Fifth street. 3 15 tf

TO LET—Handsome apartments; all improvements; central location, moderate rent. Inquire of P. C. Thomsen, 306 East Front street. 2 21 tf

TO LET—Half double house, seven rooms; improvements; centrally located. Neuman Bros. 2 3 tf

FINE large store to let, 38 and 40 Somerset street, now occupied by Standard Automobile and Tire Co. L. M. French. 1 20 tf

MOVING PICTURE OR STEREOPTICON SHEET FOR RENT; big enough for the largest hall. Apply Daily Press office. tf

MONEY TO LOAN.

MONEY TO LOAN on bond and mortgage. Mulford, opposite depot. 12 28 tf

MONEY TO LOAN on bond and mortgage. J. T. Vail. 5 9 tf

MONEY to loan on first mortgage. Lewis A. Clement, lawyer, Babcock building. 6 2 6

$25,000 TO LOAN at 5 per cent., in sums to suit, on good mortgages. Elston M. French, 171 North avenue. 10 tf

FOR SALE OR TO LET.

FOR SALE OR RENT—Modern 9-room house, two blocks from postoffice. Inquire S. Scheuer & Co. 4 23 tf

PLAINFIELD, N. J.—For Sale or Rent—Residence, 11 rooms and two bath rooms, quartered oak floors, large reception hall, butler's pantry, electric light, gas, furnace, cemented cellar, large wide veranda, half acre land, large old shade, high class surroundings; near trolley; rent $50.00 per month. Tel. 70, Bound Brook, N. J.; J. J. Maier. 5 15 1mo

FOR RENT or for sale, seven room house on Watchung avenue, North Plainfield; all improvements. Apply 266 Somerset street. 4 18 tf

How will it pan out?

That's always the question whatever you buy—unless, as with us, the seller assumes all the risk.

Straw hats, summer suits, socks, shirts, underwear, shoes—anything we sell must come up to your expectations or "your money back."

That in itself is enough to bring you to New York for your Summer outfitting, quite apart from our great big Variety and fair Values.

Everything men and boys wear.

ROGERS PEET COMPANY
Three Broadway Stores
at Warren St. at 13th St. at 34th St.
NEW YORK.

OPEN EVENINGS **ROSENTHAL'S** OPEN EVENINGS

Clearing Sale of Trimmed Millinery and Shapes

The time for cleaning up our Millinery Stock has arrived; in order to do this quickly we have divided our entire stock in five lots, and every lot represents a rare bargain; if after looking the different lots over you don't think so you are not compelled to purchase.

LOT 1—Is composed of shapes, sailors and ready-to-wear Hats; all new and up-to-date; goods formerly selling for $1.50; now offered for 25c

LOT 2—Children's Hats, consisting of braided straws, milans; several different colors; nicely trimmed; values up to $2.49; now 98c

LOT 3—Shapes and ready-to-wear Hats; values up to $3.00, for 89c

LOT 4—Trimmed Hats from our own workroom, representing values up to $4.50; now 1.75

LOT 5—Trimmed Hats, a lot of exceptionally fine Hats; values up to $8.00; now 2.75

Alterations Free | ROSENTHAL'S 210 WEST FRONT ST. | Hats Trimmed Free

PARK AVE. SHOE SHOP

We don't run a bank, but we save you money. Get the variety.

Ladies, Gent's and Children's summer shoes. You know how our prices are.

Plainfield's Oldest Shoe House

A. K. WILLETT

107 PARK AVENUE

Not a home in this city but has its quota of discarded furniture, rugs, stoves perhaps, a wheelbarrow maybe.

A few cents for a Press want ad and some one who needs the very article that lies rotting in your garret will call and pay you for it.

You are better off—new owner is pleased—and the article itself is contributing to the reduction of the high cost of living.

HERR'S SCHOOL
Full and Special Courses, General Business Training. Day and Evening
Call, 'Phone (314), or write now
PLAINFIELD BUSINESS COLLEGE
Woodhull-Martin Bldg.
mwf

LOHRMAN'S Chocolate Shop
161 EAST FRONT STREET.
High Grade Chocolates, Candies, Ice Cream and Sodas. Mottoes, Favors and Ice Cream Forms for all occasions. Orders taken for Frozen Puddings, Glaces, Mousses, etc.

PLAINFIELD WINDOW CLEANING CO.
M. MERSTRICH, Prop.
Stores, Offices, Private Residences New Buildings Cleansed, Scrubbed and Oiled.
Office, 121 Liberty St. Tel. 1945-W.

PROFESSORS AS DUPES IN SMUGGLING OF CHINESE

Immigration Commissioner at Seattle Discovers Big Conspiracy.

Evidences of a conspiracy to smuggle Chinese laborers into this country in the guise of students under section 6 of the Chinese exclusion act have multiplied to such an extent that Immigration Commissioner De Bruler of Seattle, Wash., has sent a report to the head of the service at Washington regarding the operations of the Chinese and Americans whom he believes to be involved in the illicit traffic.

Aside from the report, it is explained that to get the Chinese across the Pacific many persons of good standing and quite innocent of the bold schemes of the directing geniuses of the conspiracy are employed. These have included university professors and attorneys of established reputations in this country and even Chinese who have been under the impression that they were helping in the laudable work of aiding educational progress in China. In his official report Mr. De Bruler says:

"Last summer an American with two Chinese students went to China and gathered together about 100 boys, for whom they secured section 6 certificates. Sixty-six of these boys were admitted at this port and forty-four at the port of San Francisco. All were destined to a private school of this city."

From sources deemed reliable it was learned, he declared, that the men were used as laborers and that each paid $1,000 or more to be brought over.

HE LIVES ON A MEAGER DIET.

Gardener Eats Only Bread, Potatoes and Porridge and Thrives.

Dr. Hindehede, the famous Dutch food scientist, who recently visited America and experimented for Horace Fletcher of thorough mastication fame, has just published some new results of his experiments. He now enjoys Danish state aid. He cites the case of Frederick Madsen, a gardener, a sound and strongly built man, but one who has never done anything to develop his strength. This gardener has for about ten years lived very plainly on rye bread, potatoes, oat and barley porridge, etc., and has never touched meat or tobacco, coffee, tea, beer or any spirits. He usually drinks water, rarely milk.

On this diet he does his gardening work, including digging and other severe work, and in spite of his extremely frugal living, unusually poor in albumen, he can get through quite as much as any meat eating man. For forty days this man lived exclusively on potatoes, and, contrary to what is generally supposed, this food proved easily and almost fully digestible, only 3 per cent remaining undigested against from 6 to 10 per cent of meat and milk—in fact, he was in every way suited by the potato fare and was quite prepared to go on living on it.

FIRM PAYS ITS MEN TO BATHE

Employees of Philadelphia Plant Rewarded at 15 Cents Per.

To promote health and comfort among their 700 employees Harrison Bros. & Co. of Philadelphia have offered to give every man employed at their plant 15 cents each time he takes a bath.

There are no strings to the offer. All that is necessary is that the bath be taken in the elaborately fitted bathrooms of the concern. As soon as a workman finishes bathing he will receive a check from an attendant, and on pay day he may have the checks cashed at the rate of 15 cents apiece.

The idea was suggested by Dr. Francis D. Patterson, former chief police surgeon of Philadelphia, whom the company has secured to look after the welfare of the men. Dr. Patterson is an old University of Pennsylvania football player and oarsman.

BELGIAN PRINCESSES LOSE.

Court Withholds $12,500,000 From Leopold's Daughters.

The court of appeals at Brussels has delivered final judgment regarding the $12,500,000 of the late King Leopold's estate claimed from the Belgian government by his daughters, the Princesses Louise and Stephanie.

The court dismissed the appeal, in spite of the advice of the public prosecutor to the contrary.

This places Princess Louise, who is overwhelmed with debts, in a disastrous situation.

The suit was concerned with the entire Kongo property of the king. Recently the princesses rejected the proposals of the ministers of justice that they take $7,500,000 as their share. The property will now go to the state and the Niederfulbach foundation.

CANAL TO BE READY MAY, 1914

Colonel Goethals So Informs Steamship Company.

The excavation of Culebra cut, in the Panama canal, is completed, except three miles at Culebra, embracing the area of slides. A little more than 10,000,000 cubic yards of excavation remains. This work will be finished in October.

A steamship company cabled to Colonel Goethals recently asking when it could advertise for traffic through the canal and asking the probable date when the first ship would pass through. Colonel Goethals answered that the canal would be completed and ready for ships in May, 1914.

—The store ad that carries money-saving facts becomes, at once, "popular reading matter."

Only an Upset Market Makes Possible This Sale of 6,245 Suits for Men

We are clothing merchants of fifty-two years standing. Our business is to keep a good clothing store every day in the year.

Our patrons know that they can find here at all times the best clothing it is possible to buy at each price-grade.

But we do not keep our eyes shut to the ever-changing condition of the market. Nor are we tied fast, hand and foot, with certain clothing manufacturers whose clothing we are compelled to sell.

We are always free to do the best we can for our customers.

When, a few weeks ago, we found that some of regular manufacturers were receiving cancellations of orders due to late deliveries (because of factory difficulties and the cold, rainy Spring) we made an inspection of their stocks on hand and in process of making.

We found everywhere a feeling, that, on account of the proposed lower tariff rates on woolen fabrics, it was wise to dispose of everything they had, and face the new season without incumbrance.

We looked over 30,000 suits, selected those which were up to the Wanamaker standard—amounting to **6,245** suits—and these, the pick of the market, we are now selling at the exceptionally low prices—considering the quality—of

$23.50 $18.50 $15.50 $13.50 $11.50

"These suits are worth everything you have said about them," remarked a critical clothing man of experience, who looked over many of them yesterday. We had announced they were $15 to $45 grades, and with these values in mind he made his observations.

"They are all gentlemanly fabrics," he said; "these staple worsteds, for instance, are found in every good tailoring shop, and they are sold nowhere, made-to-measure, for less than $50."

"The beauty of that fabric," he observed, indicating another suit, "is that it will always remain the same—and the suit will remain the same because it is well made—well tailored."

"How much would this suit cost wholesale?" he continued, holding up a beautiful tweed Norfolk coat. It was

a very fine fabric, made by a tailor whose models are nearest to the English of any we know—and whose wholesale cost on any suit is never less than $17.50. This particular suit would cost at least $20 wholesale. We looked at the price tag and it was marked in this sale, $18.50.

Other clothing merchants and many clothing manufacturers, some from distant cities, where they had seen the announcement in the New York papers, frankly came to see what this sale would amount to. **Many of them told us it was the most remarkable selling of men's clothing they had ever known.**

It all goes to show that no one knows what he can do until he tries.

Two weeks ago when we almost doubled, in amount of sales, any single day in our clothing history, we were rather proud.

Yesterday we almost doubled this former record-making day.

We are not so proud now as we were, for we see now we are only beginning to do the clothing business.

When we get going—with all our power—**watch us!**

The Sale Will Continue Tomorrow, Saturday

The Suits at $18.50 and $23.50 on the Burlington Arcade Floor
The Suits at $11.50, $13.50 and $15.50, Broadway corner Eighth

JOHN WANAMAKER

Broadway at Ninth, New York

Newark's Diamond Centre

Pleasing Gifts Modestly Priced

No store in Newark compares with this in its provision of worthy gift things for the June Bride and the Girl Graduate.

Among dainty Diamond and Gold Jewelry, rich Silverware and Cut Glass and Fine Art Wares the designs are unique and unusual.

The modesty of our prices is as pleasing as our prices.

Wedding Rings in every size, weight and width.

"At the Clock Corner."

HARTDEGEN

Broad St., at West Park, Newark.

Arrival and Departure of Mails

At Plainfield Postoffice

February 1, 1913.

NEW YORK MAILS. Arrive—5:30, 8:00, 8:40, 11:45 a. m., 1:30, 2:30, 5:00, 5:30, 8:30 p. m., 12 midnight. Close—6:30, 8:00, 9:00, 10:45 a. m., 12 noon, 2:00, 3:50, 5:50, 7:45, 9:00 p. m.
SOMERVILLE AND EASTON. Arrive—8:40, 10:00 a. m., 12:30, 3:15 and 7:00 p. m. Close—6:30, 8:00 a. m., 1:30, 4:30 p. m.
PHILADELPHIA—Direct. Arrive—5:30, 8:00, 9:40, 11:45 a. m., 12:30, 2:30, 7:00 p. m. Close—6:30, 11:30 a. m., 1:30, 7:00, 9:00 p. m.
THROUGH FAST MAIL FOR EAST. Close—12 noon, 2:00, 3:50, 5:50 p. m.
DIRECT THROUGH FAST MAIL FOR WEST. Close—6:30, 11:30 a. m., 1:30 5:00 and 9:00 p. m.
DIRECT SOUTHERN MAILS. Close—6:30 a. m., 1:30, 7:00 and 9:00 p. m.
PENNSYLVANIA. West of Easton. Close—6:30 a. m., 1:30, 5:00, 7:00 p. m.
ELIZABETH—Direct. Arrive—5:30, 8:40 a. m., 1:30, 2:00, 5:30 p. m. Close—8:00, 9:00 a. m., 12 noon, 2:00, 5:50, 9:00 p. m.
NEWARK—Direct. Arrive—5:30, 8:45 a. m., 1:30, 2:30, 5:30 p. m. Close—6:30, 8:00, 9:00 a. m., 12 noon, 2:00, 3.50, 5:30, 5:50, 9:00 p. m.
WATCHUNG. Arrive—1:00, 6:45 p. m. Close—9:00 a. m., 2:30 p. m.
WARRENVILLE. Arrive—1:00 p. m. Close—9:00 a. m.,
SUNDAY MAILS. Office open from 9:30 to 10:30 a. m.
Mail closes at 6:15 p. m.

E. H. BIRD, P. M.

The departure of the cook or maid does not prostrate the lady who knows the efficiency of Press want ads.

And want ad-reading servants are of the desirable class.

THE BIG DEPARTMENT STORE OF ELIZABETH

GOERKE-KIRCH CO.

Broad and West Jersey Sts., Elizabeth, N. J.
Main Line Cars Stop at the Door.

INFANTS' WEAR

A complete store in itself where mothers can buy the best at the most reasonable cost.

Princess Slips, of fine muslin and nainsook, prettily trimmed with fine lace or embroidery; sizes 4 to 14; at 59c to..$1.25

Nainsook Skirts, sizes 1 to 5; long waist with ruffle, edged with embroidery or lace; at 50c to.....98c

Knickerbocker Drawers of good quality cambric with embroidery or lace ruffle; sizes 1 to 3; at 25c and.....69c

Children's Seamless Drawers, with embroidery or lace ruffle; sizes 1 to 3; at 25c and 39c

Children's Drawers; good quality muslin with hem and tucks; sizes 2 to 12; at 15c

BOYS' BLUE SERGE SUITS

For Dress, Confirmation or Graduation Wear.

We would like you to see these suits. They're so stylish, they're so well made and the materials are so good that you cannot help fancying them at the price.

They're *splendid* suits, ranging in sizes from the little fellows of 8 years to big boys of 17 years. The serge is fast dye, fine twill and absolutely all wool; trousers are cut full and long and are lined throughout; an extra good suit at the price..$4.95

BOYS' WASH SUITS

A large assortment; many beautiful styles and colorings; nicely made garments; all guaranteed to wash perfectly, which is a feature mothers are particular about; choice at $1.45

GREAT SALE OF WHITE LINGERIE DRESSES

FOR GRADUATION AND OTHER USES—SIZES FOR WOMEN AND MISSES. VALUES FROM $5.00 TO $15.00.

AT $3.95, $5.00, $6.95, $7.95 AND $9.95

As handsome a collection of lingerie dresses as has ever been gathered together. Fifty distinct models, each as handsome as a picture; included are the most beautiful effects in voiles, lingeries, nets and marquisettes; some are exquisitely embroidered; others lace and ribbon trimmed.

RULINGS CONCERNING AUTOS.

Trenton, June 6.—Fines aggregating $21.95 and one revocation were the penalties imposed by Commissioner Lippincott for violations of the automobile laws. The fines collected were under the provisions of the law permitting the commissioner of motor vehicles to sit as a committing magistrate. Max Bamberger, of Long Branch, for operating a car without a license and driving an unlicensed car was fined $5.65. Bamberger pleaded guilty to the charge. Another pleading guilty was Dr. Edgar J. Haines, of Medford, Burlington county. He was charged with driving two cars with one license set. The commissioner collected $5.65 for this violation. The largest penalty collected was $10.65 from William J. Hager, who pleaded guilty to driving his machine at the rate of forty miles an hour on the Middletown turnpike, Monmouth county. The license of Richard S. Conner, of Camden, was revoked. The complaint against him was made by George E. Strouse, a justice of the peace, of Hammonton. Strouse informed the commissioner that Conner was brought before him for violating the motor vehicles law and that he had imposed a fine. Conner led the justice to believe he would call later and make settlement, but had failed to do so. Although cited to appear yesterday Conner failed to put in an appearance and the commissioner revoked his license. The case will be taken up by one of the inspectors in a day or so.

—The world is brighter because no man can have happiness and be stingy with it.

SOMEBODY HAD A GOOD SIZED KICK COMING

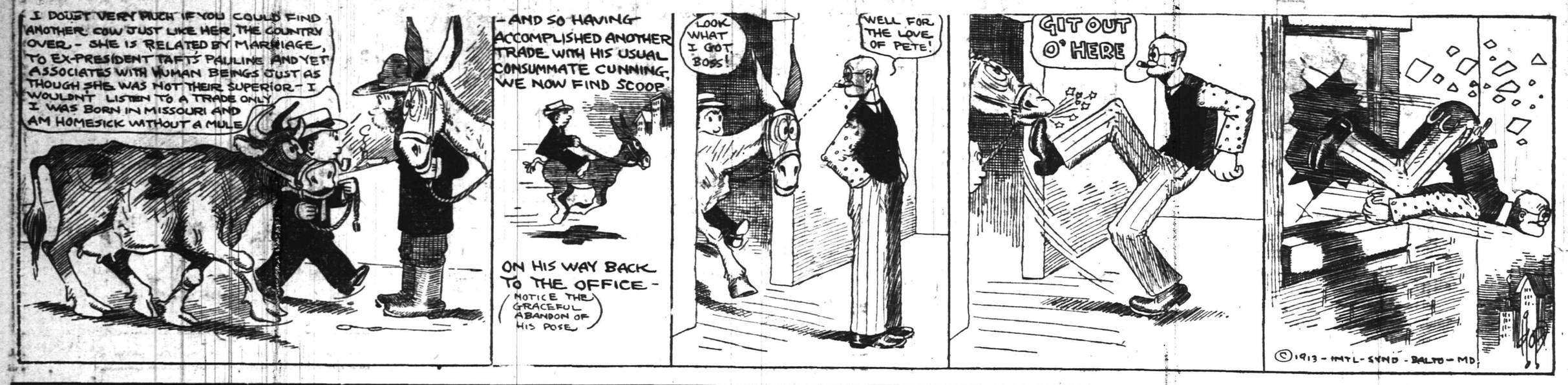

IN THE SPORTING SPOTLIGHT

PRESBYTERIANS WILL START LEAGUE GAMES

Fifth Team in Sunday School Race to Get Into Action Tomorrow Afternoon.

SUNDAY-SCHOOL BASEBALL LEAGUE.

	W.	L.	P.C.
Hope Chapel	2	0	1,000
First Baptist	1	1	500
Monroe M. E.	1	1	500
Park Avenue	0	2	000

Games Tomorrow.
Hope Chapel vs. Park Avenue.
First Presbyterian vs. Monroe M. E.

Hope Chapel will meet the tail-end Park Avenue Baptist nine in connection with the Sunday-school Baseball League race on Probasco Field tomorrow afternoon, while the First Presbyterians and Monroes, the former aggregation not as yet having played a league contest, will come together.

NEW PLAYERS IN THE CITY LEAGUE

Two Stellar Games the Attraction in the City Baseball Organization.

CITY BASEBALL LEAGUE.

	W.	L.	P. C.
Saurer	2	0	1,000
West Ends	1	0	1,000
Royal Giants	0	1	000
Spicer	0	2	000

Games Tomorrow Afternoon.
Saurer vs. West Ends.
Spicer vs. Royal Giants.

Re-enforced by a wealth of new material the City Baseball League championship contenders will usher in another round of play tomorrow afternoon, the Spicer team going out after revenge at the hands of Pete Simmons' Royal Colored Giants and the Saurers, who have yet to lose their first contest, taking a crack at the West Ends.

RUNS SCORED IN THE THREE BIG LEAGUES.

	Saturday.	Sunday.	Monday.	Tuesday.	Wednesday.	Thursday.	Friday.	Totals.
NATIONAL.								
New York	3	4	..	5	4	..	..	16
Brooklyn	5	..	2	0	3	4	..	14
Philadelphia	2	..	6	..	4	2	..	14
Boston	3	..	4	2	0	8	..	17
Pittsburg	4	..	7	7	0	6	..	24
Cincinnati	14	1	..	1	4	0	..	20
St. Louis	2	2	..	3	6	..	..	13
Chicago	0	4	..	..	5	4	..	13
AMERICAN.								
New York	2	..	9	2	5	3	..	21
Boston	4	..	12	3	1	0	..	20
Philadelphia	12	..	13	7	14	10	..	56
Cleveland	5	9	..	8	9	5	..	36
Detroit	2	1	..	3	6	6	..	18
Chicago	3	0	..	2	4	5	..	14
St. Louis	4	10	..	2	2	12	..	30
Washington	5	..	7	3	6	3	..	24
INTERNATIONAL.								
Newark	11	3	4	6	5	7	..	36
Jersey City	2	2	8	8	3	5	..	28
Baltimore	5	3	11	9	7	1	..	36
Providence	4	1	5	1	4	4	..	19
Buffalo	5	5	1	0	1	15	..	27
Montreal	0	6	0	2	2	2	..	12
Toronto	3	..	1	2	6	3	..	15
Rochester	1	..	3	3	9	8	..	24

—The store ad that contains a lot of ECONOMY NEWS for all who read it will find plenty of eager readers.

QUERIES, COMMENT AND ANSWERS

Query—What are the maximum dimensions of a package through the Parcels Post?—F. H. M.

Answer—The length of the package plus the width must not exceed seventy-two inches.

Sporting Editor:

Query—A says Callahan, of Brooklyn, is the smallest player in the major leagues. B says Bush is the smallest player in fast company. Who is correct?—G. H.

Answer—You are both wrong. Boston scribes claim Maranville is the "pee-wee" of the big leagues, though I never had my tape measure handy when he was around.

Sporting Editor:

Query—Please tell me where I can obtain copies of the marriage laws of the States of New York, New Jersey and Connecticut.—L. A. M.

Answer—The Secretary of State at the Capitol of any of the States you mention (look them up in the Atlas) will furnish you with the correct marriage (and divorce) laws of the commonwealth he serves. You will find an epitome of the marriage laws of every State in the Union, though, in the World almanac.

Sporting Editor:

Query—How did baseball originate?—H. M.

Answer—Archaeologists say that the mound dwellers used to play baseball, but our great national game is generally supposed to have been based on the game of rounders and originated therefrom. (It is believed that baseball was played as far back as the Garden of Eden.)

Sporting Editor:

Query—Let me know the date when General Grant's body was removed to the Grant Tomb on Riverside Drive, New York.—H. J. K.

Answer—General Grant's body was removed to the tomb on Saturday, April 17, 1897.

LOCAL GOLFERS IN TITLE TOURNAMENT

Jerome Travers Again Shows His Pre-eminence as a Golfer—Marston Beaten.

Jerome D. Travers yesterday again showed that, as a golfer, he is in a class so completely by himself as to be isolated when he won the gold medal by five strokes in the fourteenth annual New Jersey championship tournament, at the Baltusrol Club. In tallying 73 the metropolitan and national title-holder also established a new mark for the revised and extended course. Oswald Kirkby, Englewood, present title-holder, was second at 78 and Howard Griffin, Baltusrol, once star of the East Jersey League, third at 79. Incidentally it ought to be asked if the affair ought not to be a golf contest pure and simple, not a combination of golf and Marathon. The start was made just after 8 a. m., and it was just 5 p. m. when the last man was sent off It was dark when the final pair returned results. The team match, run off along with the qualifying round, proved a tie between Englewood and Morris County, at 340 strokes, and will be played off Saturday. Baltusrol was second at 346, Atlantic City third at 366, Princeton fourth at 382 and Plainfield fifth at 387. Essex County could muster but three men.

Scores made by Plainfielders representing the Plainfield Country Club are as follows: H. D. Hibbard, 100; R. S. Rowland, 93; J. Whitney Baker, 99; W. T. Glenney, 95—387. Max Marston, who won the interscholastic championship on the Plainfield Country Club's links several weeks ago, was trapped so often on his outward journey that he was 46 to the turn. By coming back in 40 he fell one stroke under the qualifying mark. In the third set L. B. McWhood beat W. T. Glenney 3 and 1; and Roy Webb beat R. S. Rowland 1 up. In the fourth set H. D. Hibbard beat Frank Enos 3 and 2. The qualifying scores of Plainfield were as follows: R. S. Rowland, 45, 48-93; W. T. Glenney, 49, 46-95; I. W. Baker, 53, 46-99; H. D. Hibbard, 48, 52-100, and T. S. Wheeler, 61, 56-117.

CLOSE GAME WON BY THE PLAINFIELD JUNIOR NINE

Heavy hitting won a ball game for the Plainfield Juniors over the Mt. Olive Juniors yesterday afternoon, the final score being 5 to 3. The losers played errorless ball while their conquerors chalked up a trio of misplays which resulted in the Mt Olive's run getting.

The score:

MT. OLIVE JUNIORS.

	A.	B.	R.	H.	E.
Brown, cf	2	0	0	0	
Shults, lf	4	0	1	0	
Carter, c-ss	4	1	0	0	
M. Kline, 3b-1b	4	1	0	0	
White, rf	2	0	0	0	
E. Venerable, p	3	0	1	0	
Nelson, ss-3b	4	0	0	0	
Freeman, 1b	3	1	0	0	
A. Venerable, 1b-ss-c	2	0	1	0	
*Devore	1	0	1	0	
Butler, 2b	2	0	0	0	
	31	3	4	0	

*Batted for Shults in the ninth.

PLAINFIELD JUNIOR 2DS.

	A.	B.	R.	H.	E.
S. Kline, cf	3	0	1	1	
Semer, 2b	2	1	1	0	
Porter, c-1b-3b-p	3	0	1	0	
Sachar, ss	3	0	2	0	
Rosenthal, 1b-c	3	1	1	1	
Rosalsky, lf	3	0	1	0	
Meyerowitz, 3b-rf	4	1	1	0	
Scobe, rf	2	1	1	0	
Davidson, p-3b	2	1	1	0	
Kiel, c	2	0	1	1	
	27	5	11	3	

Score by innings:

P. J.	1 0 0 3 0 0 1 0 0—5
Mt. O.	0 0 2 0 0 0 0 0 1—3

Summary—Two baggers, Sachar; double plays, Sachar to Lemer; hits, off Davidson, 2 in 6 innings.

—One of the next one hundred people who buy real estate in this city, would probably find that property of yours to be exactly what he wants. Give him, in a Press ad, sufficient facts to persuade him to investigate.

—It isn't always politeness that prompts the divorce lawyer to say to the minister: "After you sir."

There is only one **WAY** to do business with and that is the right **WAY**.
Everything we handle is right in price and make.
Tires, Tubes, solid Tires, Greases, Oils and automobile supplies.
E. J. WAY
PLAINFIELD AUTO TIRE CO.
407 WATCHUNG AVE. :-: :-: TEL. 1980

SLOCUM IS BACK FROM THE SOUTH

Southern Climate Does not Appeal to the Plainfield Twirler.

Plainfield's representation in the minor leagues, so creditable at the beginning of the season, is gradually decreasing and but two remain in the league ranks. The latest player to return to "The City by the Hills" is Louis Slocum, who set out originally to burn things up in the Carolina League as a member of the Winston-Salem aggregation. Although he made a good showing the eighteen innings he pitched Louis was handed his release and went to Brunswick, Georgia, where little Tommy Mullin is setting the field on fire with his stunts around the difficult corner. Tanned by the rays of the Southern sun, Slocum blew into Plainfield Wednesday afternoon after nearly two months of ball playing in a hostile country. In eighteen innings, he allowed but four hits, fanned twenty and walked three but Manager Clancy saw fit to let him go.

While in Brunswick, Georgia, he visited Tommy Mullin, who is playing as a member of that team in the Empire League, having a salary limit of $1,000 which Slocum proclaimed to be less than a good twirler could earn playing week-end semi-professional ball in the metropolitan district. He finally decided to pick up and hit the trail for Yankee Doodle land with the result that he is once more on Plainfield soil and ready for any offers that may come his direction.

NEW FEATURES FOR PLAINFIELD FANS

Good Game Expected at Parker Field Tomorrow Afternoon With Dunellen.

CENTRAL NEW JERSEY BASEBALL LEAGUE.
Standing of Clubs.

	W.	L.	P. C.
Dunellen	3	1	.750
Somerville	2	1	.666
Plainfield	2	2	.500
High Bridge	0	3	.000

Games Tomorrow Afternoon.
Dunellen at Plainfield.
New Brunswick at High Bridge.
Bound Brook at Somerville.

When Plainfield fans go to Parker Field tomorrow afternoon to witness the Central New Jersey League game between the Pets and Bob Bogardus' Dunellen clan, a number of new sights will be evidenced on every side, and it will take them some time to get used to the new surroundings, which, by the way, are the most complete on the league circuit. Plainfield's field has been improved by an army of carpenters during the past week until it now resembles a real, up-to-date league ball park with all of the side accessories.

The grandstand has been treated to a roof which will help shelter the fans from the attacks of Old Sol and Jupiter Pluvius and the seating capacity has been increased to 1,200. The rebuilding has not been confined to the grandstand, however, as Manager Ernest Dorflinger has annexed the signatures of Eddie Stallings and Joe Harter who appeared as local favorites last season. During the early part of the season it was conceded that this pair would play with Driscoll's Brunswicks and the fact seemed even more certain when Dave entered a team in the league, but Manager Dorflinger has finally induced the two stars to play the left field and center field berths for the local aggregation and they will be on deck tomorrow afternoon to help conquer Dunellen, who, by the way, is holding on to the loftiest berth. Eddie and Joe are a pair of the best hitters, fielders and base runners playing semi-pro ball and should prove a valuable asset to the Pets. The team will take the field as follows: McGee ss, Craig 3b, W. Stallings 2b, Joe Harter cf, E. Stallings lf, Nelson c, Garretson 1b, Dorman lf, Randolph p, substitute, Moran.

At High Bridge the recently entered New Brunswick team will try to score another victory at the hands of the cellar berth holders, while Bound Brook will play its opening game at Somerville.

SPORTS OF ALL SORTS ON WEEK-END PROGRAM.

THIS AFTERNOON.
Baseball.
INTERSCHOLASTIC LEAGUE.
Plainfield H. S. vs. North Plainfield H. S.
(Parker Field, 3:30 o'clock)
Athletics.
Stillman Grammar School Field and Track Meet,
(Parker Field, 2:30 o'clock)
Horse Show.
Plainfield Riding and Driving Club,
(Randolph Road, 1:15 o'clock)

TOMORROW MORNING.
Plainfield H. S. Freshmen vs. Westfield H. S. Freshmen,
(At Westfield, 10:30 o'clock)
Jackson Bible Class vs. Scotch Plains Parish House 3rds,
(Thorpe Field, 10 o'clock)

TOMORROW AFTERNOON.
Baseball.
CENTRAL NEW JERSEY LEAGUE.
Plainfield vs. Dunellen,
Parker Field, 3:30 o'clock)
New Brunswick vs. High Bridge,
(High Bridge, 3:30 o'clock)
Bound Brook vs. Somerville,
(Somerville, 3:30 o'clock)
CITY BASEBALL LEAGUE.
Spicer vs. Royal Colored Giants.
(Filmore Avenue Field, 3:30 o'clock)
Saurer vs. West Ends,
(Clinton Avenue Field, 3:30 o'clock)
SUNDAY-SCHOOL LEAGUE.
Hope Chapel vs. Park Avenue,
(Probasco Field, 3:30 o'clock)
Monroe Avenue vs. First Presbyterian
(Clinton Avenue Field, 3:30 o'clock)
INDEPENDENT GAMES.
Y. M. A. A. vs. Somerville Klinkers,
(Centre Street Field, 3:30 o'clock)
First Baptist vs. Highlanders,
(Clinton Avenue Field, 3:30 o'clock)
Horse Show.
Plainfield Riding and Driving Club,
(Randolph Road, 1:15 o'clock)
Tennis.
Plainfield Country Club,
(General play)
Park Club,
(Finals in mixed doubles)
Golf
Plainfield Country Club,
(Four ball handicap against par)
Park Golf Club,
(Play for President's Cup and Oakmont Cup. Finals in spring championship. Club "Goats" competition.)

SUNDAY MORNING.
Baseball.
Plainfield T. A. B. vs. Elizabeth T. A. B.,
(Elizabeth, 10 o'clock)

SUNDAY AFTERNOON.
Baseball.
Scotch Plains vs. Sterling Nine,
(Scotch Plains, 3:30 o'clock)

MONDAY AFTERNOON.
Baseball.
Plainfield H. S. Seniors vs. Faculty,
(Parker Field, 3:30 o'clock)

Y. M. A. A. GAMES.

Manager William H. Conger, of the Y. M. A. A. baseball team, has scheduled a game with the Bound Brook Y. M. A. aggregation to be played in this city on the Centre street diamond Saturday afternoon, June 14. June 21 is open and Conger would like to hear from managers of local nines. Tomorrow the Y. M. A. A. will play Somerville here.

GREATEST OF ALL "BIG NINE" MEETS

Seventeen College and Universities in the Finals Tomorrow Afternoon.

Madison, Wis., June 6.—The battle of the Western colleges for track and field honors commenced this afternoon at Camp Randall in the presence of an immense throng of spectators. No previous meeting of the "Big Nine" conference ever attracted so large and representative a list of entries as the meet this year. In the finals tomorrow seventeen colleges and universities of the Middle West and Pacific Coast States will be represented. The University of California, which won last year's meet, is preparing for an heroic attempt to pull down the premier honors again. Considerable interest centers also in the probable performances of the athletes from Colorado University, which institution is represented for the first time. In addition to the representatives of these two universities in the Far West nearly all the star performers of the University of Chicago, Ohio State University, University of Wisconsin, University of Minnesota, Purdue University, Iowa State College, Indiana University, Notre Dame University, Wabash College, Oberlin College, University of Illinois, University of Missouri, University of Kansas, Northwestern University and the State University of Iowa will figure in the different events.

NATIONAL LEAGUE RECORD.

	W.	L.	P. C.
Philadelphia	24	12	.667
New York	22	17	.564
Brooklyn	22	18	.550
Chicago	22	21	.512
Pittsburg	22	21	.512
St. Louis	20	24	.455
Boston	15	23	.395
Cincinnati	17	28	.378

Yesterday's Results.
Brooklyn 4; Cincinnati, 0.
Pittsburg, 6; Philadelphia, 2.
Boston, 8; Chicago, 4.
New York at St. Louis (rain).
Games Today.
Boston at Chicago.
Philadelphia at Pittsburg.

AMERICAN LEAGUE RECORD.

	W.	L.	P. C.
Philadelphia	33	10	.767
Cleveland	33	13	.717
Chicago	26	21	.553
Washington	24	20	.545
Boston	19	24	.442
St. Louis	20	31	.392
Detroit	18	30	.375
New York	9	33	.214

Yesterday's Results.
Cleveland, 5; New York, 3 (10 innings).
Chicago, 5; Boston, 0.
Philadelphia, 10; Detroit, 6
St. Louis, 12; Washington, 3.
Games Today.
Cleveland at New York.
Chicago at Boston.
Detroit at Philadelphia.
St. Louis at Washington.

INTERNATIONAL LEAGUE RECORD.

	W	L.	P. C.
Newark	29	18	.617
Buffalo	25	18	.581
Rochester	25	20	.556
Baltimore	23	22	.511
Providence	19	22	.463
Montreal	17	21	.447
Toronto	17	23	.425
Jersey City	15	26	.366

Yesterday's Results.
Newark, 7; Providence, 4.
Buffalo, 15; Toronto, 3.
Rochester, 8; Montreal, 2.
Jersey City, 5; Baltimore, 1.
Games Today.
Newark at Jersey City.
Providence at Baltimore.
Buffalo at Toronto.
Rochester at Montreal.

—Read Press wants ads.

STERLING TEAM CALLS OFF ITS ENGAGEMENT

Manager Joe Alberts, of the Scotch Plains baseball team, announced this morning that the Sterling team, of Jersey City, which was originally scheduled to furnish the Sunday afternoon attraction at Scotch Plains, had cancelled the engagement and he has substituted the strong Danbury Club. Eddie Kraft will be on the firing line for the home aggregation and Jack Walton, another Somervillian, will guard the keystone territory.

The Danbury Club scored a ten inning 4 to 3 victory over the Cypress Hill's combination at the latter place recently and are considered to be one of the fastest delegations in the "Met" district. A week from Sunday the third and deciding game in the New Brunswick-Scotch Plains series will be played at the latter place. To date each aggregation has won one contest and the third will no doubt be bitterly contested.

N. P. H. S. MANAGER AFTER A THIRD GAME WITH RIVAL

Manager Spencer, of the North Plainfield High School baseball team, is arranging a third game with Somerville High School for the championship of Somerset county. Both teams have won one game and this will be the play-off. The game will either be played on Parker Field or on the new Bound Brook baseball grounds and it is almost certain that the former place will be used because of the need of an absolutely neutral grounds. This will be the last and also one of the hardest games of the season for the boroughites because the teams are so evenly matched "Ernie" Stahl would in all probability do the twirling for the boroughites as he has in the last two games but owing to family bereavements he will be unable to play for the remainder of the season. Townley will probably do the pitching if Spencer pitches the game against P. H. S. This game will be played the early part of next week, probably Monday afternoon.

ANNUAL BOAT RACE TO THE BERMUDAS TOMORROW

Philadelphia Pa., June 6.—The official measurements were made today and all other preliminary arrangements completed in anticipation of the start tomorrow morning of the annual motor boat race to the Bermudas. It is expected that at least four boats will make the start. Among them will be the Dream, the winner of last year's race. The Dream is owned by Commodore Lagen, of the Philadelphia Yachtmen's Club, which is promoting the race.

The winner of the contest will be given the custody of the Bennett Challenge Cup and will also receive $1,000 in cash. The distance of the race will be 734 nautical miles, starting from the Public Pier in Philadelphia and finishing off Five Fathom Hole at St. David's Head, Bermuda. The rules of the race are the same as the former contests, with few exceptions. The boats must have a water line length of not over sixty feet and not less than thirty-nine feet. They must be properly equipped with boats, stores, water, nautical instruments, sails, and fuel sufficient to cover the distance one and a half times between Philadelphia and Bermuda. No boat will be allowed to start with less than a crew of six persons, at least one-half of whom must be amateurs.

OTHER SPORTING NEWS ON PAGE THREE.

—Advertise in the Plainfield Daily Press. It pays.

COAL DEALERS.

TenEyck & Harris
Dealers in
LEHIGH VALLEY COAL.
Office Rowley's Drug Store, 216 W Front St. Tel. 2081-J-2.

TenEyck & Kelley
COAL
741 South Ave. Tel. 1155

R. L. CLINE
(Successor to C. H. Rugg & Co.)
BEST LEHIGH VALLEY COAL.
Yard and office 432 W. 3d St. Tel. 93

N. MEYERS & SONS
COAL
COKE AND WOOD
Office tel. 1152-w. 121 Watchung Av
Yard tel. 1911-w
4th and Washington Sts.

PAINTERS AND DECORATORS.

AGENTS FOR
LIKE TILE
The Sanitary Wall Covering
WOOD KRUSTA
AOROCHROME WASHABLE WALL DECORATION.
Interior Decoration a Specialty.
Woolston & Buckle
Painters and Decorators,
145 NORTH AVENUE.

STOP---LOOK---LISTEN

You'll hear the birds singing and everywhere you'll see signs of spring, reminding you it's TIME TO PAINT. Let me give you an estimate.

JAMES C. HANSEN
DECORATOR AND PAINTER.
Dealer in Wallpaper, Paints, Oils, Glass, etc.
Distributor for
John W. Masury & Sons'
Pure Colors, Ready Mixed Paints, etc
141 East Front St. Tel. 346.

NEW JERSEY CENTRAL

TRAINS LEAVE PLAINFIELD

For New York—2.10, 3.41, 5.08, 5.41, 5.52, 6.27, 6.55, 7.22, 7.26, 7.44, 7.41, 7.55, 7.58, 8.12, 8.30, 8.36, 8.43, 9.29, 9.53, 10.20, 11.20, 11.52 a. m., 12.28, 12.58, 1.44, 2.39, 2.55, 3.22, 4.01, 4.12, 4.36, 5.39, 6.18, 6.45, 7.41, 8.27, 9.27, 9.30, 10.15, 10.36, 11.43 p. m. Sunday—2.10, 3.41, 5.41, 7.23, 7.58, 8.52, 9.34, 9.40, 10.37, 11.52 a. m., 12.33, 12.58, 1.28, 2.09, 2.29, 2.55, 3.17, 4.29, 5.44, 6.57, 7.14, 8.13, 8.27, 8.35, 9.42, 10.28, 10.36 p. m.

For Newark—5.08, 6.27, (7.05 through train to Newark), 7.41, 8.36, 9.29, 10.20 11.20 a. m., 12.28, 1.44, 2.39, 2.55, 4.12 4.36, 5.39, 6.18, 7.41, 8.27, 9.30, 10.36 p m. Sunday—7.23, 8.52, 9.34, 10.37 a. m., 12.58, 1.28, 2.55, 3.17, 4.29, 5.34, 7.14, 8.13 8.35, 9.42, 10.36 p. m.

For Easton, Bethlehem, Allentown and Mauch Chunk—5.18, *8.17, 9.49, 11.19 a. m., 2.00, xx5.43, (6.59 p. m., Easton only). Sunday—5.19, 10.24 a. m., 1.58, xx5.43, 7.05 p. m.

For Wilkesbarre and Scranton—5.18, 9.49 a. m., 5.43 p. m. Sunday—5.19, 10.24 a. m., 5.43 p. m.

For Long Branch and Asbury Park, etc. —3.41, 7.05, 11.20 a. m., 12.28, 3.22, 4.04, 4.36, 5.39, 7.41, 11.43 p. m. Sunday—8.52 a. m., (2.09 Red Bank only), 3.17, 8.35 p. m.

For Atlantic City—3.41, 9.29 a. m., (12.28 Saturdays only), 3.22. Sunday—9.40 a. m., 2.09 p. m.

For Philadelphia—6.42, 7.39, 8.45, 10.43, 11.53 a. m., 12.42, 1.22, 2.45, 5.15, 6.44, 8.47, 9.46, 10.48 p. m., 1.20 a. m. Sunday—8.45, 9.56, 10.43, 11.41 a. m., 12.42, 1.44, 2.45, 3.42, 4.38, 4.55, 6.38, 6.44, 8.47, 9.46, 10.54, 11.54 p. m., 1.20 a. m.

For Baltimore and Washington. Daily —7.45, 10.45 a. m., 12.42, 2.45, 6.44 p. m

xxExcept Easton and Bethlehem.
*Except Mauch Chunk. 5.25.12

COMPENSATION

Jack, the hodman, scratched his wrist,
Scratched it with a scaffold's splinter;
On the Compensation list;
Resting till next winter.

On a job at Maiden Vale,
With his hammer, Green the plumber
Hit the wrong nail (finger nail),
Resting till next summer.

If you are not insured, go right to the telephone, call No. 205, and we will arrange to protect you from this minute.

GEO. M. CLARKE CO.
Babcock Bldg. Tel. 205 Plainfield.
Real Estate—Loans—Rents.
INSURANCE OF ALL KINDS.

ADVERTISEMENTS
—FOR—
NEW YORK HERALD
WORLD, TIMES, SUN, JOURNAL,
TELEGRAM, AMERICAN,
BROOKLYN EAGLE, GLOBE
—AND—
NEWARK EVENING NEWS
RECEIVED AT
PLAINFIELD DAILY PRESS
AT REGULAR OFFICE RATES.

—The "right buyer" for property is simply the person who is trying hardest to find that sort of property. You can make your real estate ad a very welcome bit of reading matter to someone.

A RIDE ON WINGS OF THE CYCLONE

How a Shoe Salesman Saw Towns Crushed.

STOOD ON A SPEEDING TRAIN

Witness on Rear Platform Traveling In Heart of Devastating Wind, Sees It Creep About Villages and Sweep Them Away—Houses Crumpled and Tossed About.

Living, breathing and traveling in the heart of one of the greatest hurricanes which ever has swept over the United States, leaving death and destruction in its wake, was the experience of W. P. Commar, a shoe salesman, who stepped off of the Burlington train after traveling for miles with a cyclone that wiped whole towns off the map.

"I never want to witness another thing in this world so fraught with horror," he said. "I boarded the train at Lincoln, Neb., and traveled in the heart of the cyclone for miles and watched its deathlike hand creep about the towns we passed and crush them in a twinkling. I helped to carry in the human beings who, bruised, crushed and hysterical, we stopped to pick up and take to Omaha for medical attention.

"I had stepped out on the back platform for a breath of air. It was about 5 o'clock, maybe a little before, and I noticed a peculiar light in the sky. If you have ever read south sea island stories you will know that an uncanny, yellow glare seems to precede a hurricane. Well, there was that light in the sky when I noticed it first. But there was something else that seemed far more terrible to me at the moment.

"I don't know that I can describe it, except to say that at first thought some one behind me had whispered. It was a whisper, but a whisper of voices we are not supposed to hear in this world. It was sibilant, strange, ethereal, and it sounded like the peculiar sucking hiss that one hears when a train rounds a curve. But there was a strange power back of it. I don't know why it affected me in the manner it did. But somehow it was a forecast—a threat of frightful things to come.

Cloud Grew Larger.

"All the time the sound grew, and I noticed that the queer cloud in the sky was growing larger. It was black and cone shaped, with the small end toward the earth. Then I knew what was going to happen. I was fascinated. A moment before there had been light, clear and white, with just a gentle wind to ruffle the few clouds in the sky. Now all was changed.

"The general whistle had grown to a roar, and strange mutterings filled the air. Then all of a sudden I saw that the high cloud was enveloping everything. For a moment my heart stopped, and my breath seemed to be drawn from me as if by a powerful bellows. My face was peppered with flying gravel. There was a terrific roar, a shuddering of the earth, and the cyclone had crossed our trail not fifty feet behind us.

"For a moment I could not catch my breath. My face was stinging with the sand and gravel that had been hurled against me. I went inside the car.

"The wind crossed the track and swept on in a northeasterly direction, as near as I could tell. By that time we were near Ralston, Neb., which is within twenty-five or thirty miles of Omaha. Far up the track I could see the lights of the town. For one moment I wanted to hide from the sight, but curiosity dominated me and I returned to the platform. There was one man there, a Mr. Coon, and we were soon joined by other passengers.

"Not a man of us said a word. Fascinated, we watched that little group of houses where human beings were waiting unknowingly for the hand of Providence to strike them. I felt like crying out a warning to them, but the vacuum following the storm, stole my breath again, and my reason finally got the better of my impulse.

One Crash For Whole Town.

"One shattering crash, a whirlpool of flying wood, shingles, and with a roar of triumph that was nothing short of demoniacal the storm swept on. We looked again. From the chaos of swirling boards and debris there emerged now and then a housetop. Whole buildings went rolling along the ground as if impelled by some force within them. Box cars on sidings, hurled through the night, split open with sickening crashes and ejected their merchandise. One of these cars, a car minus the usual trucks, was flung through the air to land in an open field. There followed a sickening sight, for with an unearthly screech the sides of the car fell apart and a number of men, railroad section hands, fell out. Some of them moved, some were whole, and some were torn to shreds.

"The engineer stopped the train, and we rushed over to the village. There was hardly a house standing in the way it was built. Everywhere, in every stage of life and death, were men, women and children. Faces into which color would never come again stared up at us. One man was rammed halfway through the side of a frame building. He was muttering when we reached him, but soon died."

—The store that can always present economy-chances to the householder can always make its advertising IMMEDIATELY RESULTFUL!

50c on the Dollar

SELLING OUT

SELLING OUT

Saturday, June 7, Last Day

Must Vacate 202 West Front St.

The entire stock of men's Furnishings, Rain Coats and Hats will be sold at a great loss as lease expires and have to vacate by 12 p. m. Saturday. Everything goes. Prices no object. Now is your chance to put in a stock for the next few years, as you buy less than 50c on the dollar.

Some of the Prices for the Last Day

$1.00 Percale Shirt, at	39c	$1.00 Union Suits, at	59c	$10.00 Rain Coats, at	6.45
$1.25, $1.50 Madras Shirts, at	53c	$1.50 Union Suits, at	79c	15c Hose, at	8½c
$1.75, $2.00 Pongee Shirts, at	69c	$1.00 Umbrellas, at	69c	25c Hose, at	12½c
$2.50, $3.00 Silk Shirts, at	1.15	$2.00 Umbrellas, at	95c	50c Silk Hose, at	19c
$1.50 Straw Hats, at	69c	$5.00 Rain Coats, at	2.95	25c Pad Garters, at	9c
$2.00 Straw Hats, at	95c	$6.50 Rain Coats, at	4.15	50c Silk Pad Garters, at	19c
35c Balbriggan Underwear, at	21c	$8.00 Rain Coats, at	4.85	25c Arm Bands, at	10c
50c French Balbriggan, at	33c			25c Suspenders, at	19c

COME EARLY AS DOORS OPEN AT 9 a. m.

25 Salesmen to Handle Customers.

202 West Front Street

50c on the Dollar

SELLING OUT

50c on the Dollar

SELLING OUT

50c on the Dollar

FOLKES & COX
LADIES AND GENTS TAILORS
SUITS MADE TO ORDER.
Remodeling, dry cleaning, dyeing and pressing. Special attention to monthly contracts for cleaning and pressing. Four suits and one overcoat cleaned and pressed at $1.50 per month. Second hand clothing bought and for sale.
328 Liberty St., corner Fourth.
'Phone 710-J. 3 7 tf

WHEN YOU NEED MILK, CREAM, EGGS, SMEARKASE, BUTTER, OR ANYTHING IN THE DAIRY LINE, TELEPHONE TO
The Valley Centre Dairy
212 LEE PLACE.
A. R. PHILLIPS, Owner and Prop.
The finest equipped dairy in the vicinity. I only keep the best quality of everything in my line. If you are dissatisfied with your present service, 'Phone me at once. My wagons reach all parts of the city. 'Phone 625.
4 26 2 mos

SMALLEY BROS.
147 NORTH AVENUE
Headquarters
For All Kinds of
MEATS
Spring Lamb and Broilers
a Specialty
LET US SERVE YOU
TELEPHONE 88-A

KIVANTINOS & JELLING
Successors to Alex. Lusardi.
Foreign and Domestic Fruits, Choice Confectionery, Nuts, Cigars, etc.
111 W. FRONT ST Tel. 836-W

Kindling and Grate Wood.
Prompt deliveries. Orders received at
89 SOMERSET STREET.
JOHN MOBUS.
P. O. Box 320. Telephone 10-F-49

EDUCATIONAL

FLOORS
HARDWOOD AND PARQUET.
Old Floors Refinished.
S. E. WARD & CO.
114 Webster Place, Plainfield, N. J
Telephone 1309-R.

—If you keep boarders, become a successful want advertiser! You can—and a good way to prove it is to write a want ad today that will fill the last vacancy at your table!

New Potatoes 6-qt. pony basket 39c

Scheuer's Bargains

New Onions 6-qt. pony basket 39c

FOR THURSDAY, FRIDAY and SATURDAY

Scheuer's best XXXX Minnesota Patent Flour, 24½ lb bag 75c; per barrel $5.75

A GOOD No. 6 BROOM - - - - 23c GRANULATED SUGAR, a pound - - - - - 5c

Evaporated Milk Peerless or Gold Cross Brand, 3 cans 25c	Havemeyer's & Elder's Crystal Domino Sugar 5-lb box 41c	Bovim Boullion Cubes 25c kind, box 19c	Baker's Premium Chocolate ½-lb cakes 16c	Gold Medal Cocoa ½-lb box 15c	Imported Sardines Packed in Oil 20c kind, can 16c
Puro-Soups Waterless and Canless 10c pkg., 3 for 25c	Evaporated Peaches 10c pound 3 pounds 25c	Blue Tip Matches 12 5 cent boxes for 37c	Pure Strawberry Jam large jar 15c	Choice Meaty Prunes 3 pounds 25c	Wesson's Snowdrift Salad Oil gallon cans 98c
Choice Pink Salmon 1-lb Salmon 10c can, 3 for 25c	Large Queen Olives 20-oz. jar 23c	Leggitt's Premier Peanut Butter 20-oz. jar 23c	Country Made Catsup 20c size, a bottle 15c	Platt's Chloride 50c size per bottle 43c	Quaker Furniture Polish 50c kind, bottle 35c
Franco-American or Campbell Soups Assorted kinds, 3 for 25c	Old Dutch Cleanser Chases Dirt 10c size 3 cans 25c	Grand Ma's Borax Soap Powder 4-lb package 12c	Wesson's Snowdrift for Shortening No. 2 can 22c	Hartley's Scotch Marmalade 1-lb jar 18c	Imported Sardines Smoked, packed in Olive Oil 10c can, 3 for 25c
Swift's Pride Laundry Soap 10 cakes 32c	Swift's Borax Soap 10 cakes 37c	National Biscuit Co. Uneeda Biscuits a package 4c	Richardson & Robbin's Chicken Broth with Rice, a can 10c	Eddy's Sauce or Onion Salad a bottle 9c	Dutch Mustard pint bottle bottle 8c
Imported Peas a few left 2 cans 25c	N. Y. State Gallon Apples a can 25c	Libby Choice Cherries No. 3 can 18c	California Choice Apricots No. 3 can 15c	Jersey Pears No. 3 can a can 10c	Royal Blue Corn 12c kind, can 7c
Rolled Oats Fresh and Sweet 6 lbs for 21c	Sweet and Fat Norway Mackerel 5c each, 6 for 25c	Fresh Wheat Farina 6c lb, 4 pounds 22c	White or Yellow Corn Meal 6 pounds 20c	Leggitt's Premier Graham Flour large box 15c	Fancy Boneless Bacon a pound 21c

10 S. & H. STAMPS WITH
Royal Dental Cream 10c
1 Box Ball Blue 10c
1 Box Royal Talcum Powder.....10c
1 Box Royal Tooth Paste.....10c
1 Package Macaroni 10c
1 Bottle Lemon or Vanilla.....15c
1 Can Black Jack Stove Polish.....10c
1 Can Liquid Enameline 10c
1 Package Parlor Matches.....12c
Large Bottle Ammonia 10c
7-lb bag Salt 10c
1 Bottle Shoe Polish 10c

EXTRA STAMPS WITH THESE
100 Stamps with 1-lb Tea.....60c
100 Stamps with 1-lb Scheuer's Baking Powder 45c
70 Stamps with 1-lb Tea.....50c
30 Stamps with 1-lb Tea.....35c
20 Stamps with 1-lb Java & Mocha Coffee 35c
20 Stamps with 3-lb box Starch.....20c
20 Stamps with 3 rolls Toilet Paper.....25c
10 Stamps with pint Welch's Grape Juice 25c
20 Stamps with qt. Welch's Grape Juice 45c

IMPORTED AND DOMESTIC CHEESE.
Best Imported Swiss, lb.....38c
Best Imported Roquefort, lb.....45c
Cambert Cheese, box.....30c and 40c
Philadelphia Cream Cheese, each.....9c
Neufchatel Cream Cheese, each.....4c
Shefford Snappy Cheese, each.....9c
Pimento Cream Cheese, jars.....13c

Premo Marshmellows, box 10c
Me Too Mints, quart jar.....23c
Me Too Mints, pint jar.....15c
Sugar Wafers, lb 18c
Egg Crackers, lb.....15c
Assorted Mixed Cakes, lb.....10c

SEASONABLE GOODS BOTTLED.
Golden Gate Fruit Co. Orangeade.....25c
Welch's Grape Juice, pints.....25c
Welch's Grape Juice, quarts.....45c
Ballentine's Malt Extract, bottle 10c
3 for 25c; per dozen.....95c
Manacea Water, a bottle.....45c

CRACKERS AND BISCUITS.
Ivins Spice Wafers, lb.....12c
Fig Bars, lb.....10c
Sugar Wafers, lb.....18c
Cocoanut Maccaroons, lb.....18c
Ginger Snaps, Lemon Cookies or Nic Nacs, lb 7c; 4 lbs.....25c
Assorted Mixed Cakes, lb.....10c

Put this Range In Your Kitchen

IT is good to look at and handy to work over. Burns either coal or gas and both at once if you wish it. Actually a double capacity range and capable of serving the largest family. Has two big ovens, a large water back, deep firebox, and a roomy warming closet.

A splendid cooker — oven heat so perfectly regulated that baking is even and thorough. Well made throughout and easily kept clean. A winter necessity, a summer convenience. See it at our dealer's.

BOYNTON FURNACE CO.

37th St., near Broadway, New York

German Valley. and Chester

The final examination in the grades began yesterday in the Chester Township schools and will be finished on June 10. Commencement exercises will be held in Day's Music Hall, Chester, Thursday night. There will be six graduates.

Zermon Norman and family, of Elizabeth, are occupying the Norman homestead in Chester.

Mrs. A. J. Abbey, of Newark, is visiting in Chester.

Mrs. Sedgwick R. Brown, of Easton, Pa., is spending the summer at the home of Mr. and Mrs. Warren J. Langdin, Chester.

Robert Quail moved his family from Chester to Muskrat Depot last Tuesday.

John Holthusen moved the first of the week from Chester to Mt. Hope.

Mr. and Mrs. Frank Hawkins, of Califon, concluded a visit to the latter's parents, Mr. and Mrs. William Barker, Chester, Tuesday.

Mrs. Nancy Bush is ill at the home of Mr. and Mrs. William F. Nichols in Chester.

Edward Horton, of Chester, is laid up with the rheumatism.

At the special election in lighting district No. 1, Chester, Tuesday, William Sturzenegar, Sr., and Alvin Martenis were elected commissioners for one year. A maintenance tax of $900 was voted.

Miss Lena Hoffman, of Dover, will spend the week-end with her parents, Mr. and Mrs. Freeman Hoffman, in German Valley.

North Branch.

A shirtwaist dance will be held in Grange Hall, at South Branch, tonight.

Mr. and Mrs. Augustus McCullough returned to their home near here, yesterday, after a visit in Brooklyn.

Mrs. John Florence, of Newark, is spending a week with Mr. and Mrs. Ralph Van Pelt, at Bide-a-Wee, near North Branch.

Harvey A. Moore, who is on the Rhode Island, has been spending a short furlough with his father, C. M. Moore at Cherrywood Farm, near Neshanic.

Mr. and Mrs. Edward Mitchell, of Somerville, are visiting Mr. and Mrs. Charles E. Wood.

Mrs. Peter E. Du Mont and son Randolph Du Mont, of Newark, returned yesterday after a visit to Mr. and Mrs. Henry Hamann, at North Branch Depot.

Miss Gertrude Woodruff, who attends school in Wilmington, Del., has returned to resume her studies after a visit to her parents near Neshanic.

Miss Mary Brutcher, of Raritan, is visiting at North Branch Depot for a few days.

John Haver, of Dunellen, is visiting his parents, former Freeholder and Mrs. William E. Haver, at North Branch Depot.

Miss Annie Van Derveer, of North Branch Depot, has gone to Bayonne to visit her sister, Mrs. A. Longstreet Field.

Mrs. W. J. Edgar, of Neshanic Station, is home from a visit in Elizabeth.

Mr. and Mrs. Charles Van Nest, of Elizabeth, are visiting Mr. Van Nest's father, H. V. D. Van Nest, at Neshanic.

Mr. and Mrs. Cornelius L. Honeyman are entertaining their grandson, C. Voorhees Honeyman, of Philadelphia.

Stephen E. Holman is suffering from a broken leg, which was caused by his being kicked by a horse.

Joseph Hunt, of Raritan, is visiting Mr. and Mrs. John S. Lane, at North Branch Depot.

New Providence.

Rev. Reid S. Dickson and family, of Springfield avenue, will sail for Europe tomorrow. They expect to be gone three months for the benefit of Mr. Dickson's health.

Miss Emma W. Lockwood, of Springfield avenue, the West End, is spending two weeks with her brother-in-law and sister, Mr. and Mrs. Ira W. Flemming, of Troy, N. Y.

Mrs. A. Bunn Van Ormer and family, of Shippenburg, Pa., are the guests of Mrs. Van Ormer's mother, Mrs. E. R. Morehouse, of Springfield avenue, West Summit.

Mrs. J. V. Fredericks and daughter, of Middletown, N. J., are the guests of Mrs. Frederick's parents, Mr. and Mrs. George Reed, of Plainfield avenue, Berkeley Heights.

Miss Hannah R. Wahl, of Plainfield avenue, Berkeley Heights, returned home yesterday after a two weeks' stay with Mr. and Mrs. William Rich, of Livingstone.

The closing exercises of the New Providence Township schools will take place tonight in the assembly-room of the new Columbia School in Plainfield avenue, Berkeley Heights. A class of grammar grade graduates will receive their county diplomas. A program has been prepared, in which all schools in the township will take part.

High Bridge-Califon.

The annual meeting of the Lower Valley Union Cemetery Association will be held Saturday afternoon.

Mrs. John W. Beaty and daughter, Miss Naomi, of Califon, were visitors at Phillipsbug this week.

Mr. and Mrs. George Alligar, of Lower Valley, have been entertaining Mr. and Mrs. Henry Alligar and Miss Bessie Hoffman, of Whitehouse, this week.

Mrs. Charles Cole, of Califon, is spending this week with her parents, Mr. and Mrs. William H. Lance, at Mt. Lebanon.

Mr. and Mrs. Grover C. Apgar, of New York, were entertained this week by Mr. and Mrs. Manchis Apgar at Califon.

Mrs. Lydia Slater, of Allamuchy, is the guest of Mr. and Mrs. Edgar Lance at High Bridge.

Miss Marie Red, of Califon, spent yesterday at Easton.

The High Bridge Sunday-school will run their annual excursion to Central Park, near Allentown, Pa., July 10.

After visiting at Newark, Mrs. Jason Apgar has returned to her home at Stone Mill.

Mrs. George L. Emery is ill at her home at East High Bridge.

BISHOP McFAUL'S BIRTHDAY.

Rt. Rev. James A. McFaul, bishop of Trenton and one of the most widely known members of the Roman Catholic hierarchy of the United States, was born in County Antrim, Ireland, June 6, 1850. In his youth he accompanied his parents to the United States and his early education was received at a seminary in Pennsylvania. Later he attended the College of St. Francis Xavier in New York and Seton Hall, at South Orange, N. J. In 1882, five years after his ordination to the priesthood, he became secretary to Bishop O'Farrell, of Trenton. After serving as chancellor and vicar-general of the Trenton diocese he was elevated to the bishopric in 1894. Bishop McFaul is particularly well known for his activity in the cause of temperance and in behalf of other movements looking to the public welfare. He reorganized the Ancient Order of Hibernians, restoring harmony among the rival factions, and was one of the active promoters of the American Federation of Catholic Societies.

QUEEN UNVEILS MEMORIAL.

Hamilton, Ont., June 6.—Flashing a signal under seas by pressing an electric button in Buckingham Palace Queen Mary this afternoon unveiled a monument erected on the Stoney Creek battlefield to commemorate the victory of the British in the engagement with the Americans one hundred years ago today. The battle centenary was made the occasion for an all-day celebration, in which militia, veterans' organizations, historical societies and official representatives of the Dominion and Provincial governments participated. Among the floral decorations placed on the graves of the soldier dead were several handsome wreaths sent from England by the Eighth King's Own, one of the regiments that took part in the battle of Stoney Creek.

SOCIAL INSURANCE.

Chicago, Ill., June 6.—The first conference in the United States to provide a comprehensive discussion of social insurance assembled in this city today under the auspices of the American Association for Labor Legislation. Noted social economists, representatives of labor organizations and delegates appointed by the governors of various States are in attendance. During the two days' sessions there will be papers and discussions covering all phases of social insurance, including workmen's compensation, mothers' pensions, and old age and disability pensions.

—Read Press wants ads.

Your Home Needs This Quality Brew

Next time you order a beverage for home use, choose one that will not only delight the palate but will refresh and invigorate.

Bartholomay Rochester Rienzi Beer

is a sparkling quality brew of surpassing excellence.

"Bartholomay Means Quality"

Distributed by

Henry Haurand

Plainfield, N. J.

Telephone 229

TRY A PRESS WANT AD

D. WOLFF & CO.

85-87 MARKET ST., NEWARK, N. J.

WILL SUPPLY YOU & YOUR FAMILY WITH

CLOTHING ON CREDIT

WITHOUT DEPOSIT ON SATISFACTORY TERMS

PICTURE YOURSELF

Wearing anything but a Straw Hat at this time of the year. Comfort and appearance demand something lighter than a Derby. Our line of Straw Hats offers every opportunity for a pleasing selection. They are the very latest in style, price $1.50, $1.75 and $2.00. Genuine Panamas too, price $5.00. Bleaching and reblocking a specialty.

Milton H. Hinchcliff

Soft Hat Manufacturer and Renovator.

132 NORTH AVE.

10 12 tf w-f

SUMMER NECESSITIES

Before placing your order for your summer needs be sure and see our complete line of Refrigerators, Porch and Lawn Furniture, Porch Swings, Hammocks, Couch Hammocks, Awnings, Porch Screens, Door and Window Screens, Lawn Mowers, Trunks and Suit Cases.

OUR VACUUM CLEANERS

Will save you a lot of hard work and worry. Have we delivered yours yet? If not, why not order one at once just in time for your Spring housecleaning.

P. S.—Remember all Furniture and Bedding at Special Prices.

L. B. Van Camp

Front and Somerset Sts.

Plainfield Nickel Plating Works

506 WEST SECOND STREET.

TEL. 292-M.,

We will send for your Brass Bed, refinish and make it look like new and return in three days; also Curtain Poles and Rings refinished, and all kinds of plating done at short notice.

Call and get our trial.

tf f-m

E. A. Kirch and Co.

WHAT WE SAY—IS SO.

77-79 Market Street, Newark, N. J.

CONFIDENCE!

You can come to this reliable store with full confidence that

WHAT WE SAY IS SO

We positively sell only reliable goods. The poor made or shoddy is never permitted on our floors, besides WE ALWAYS SELL A LITTLE LOWER IN PRICE—IT'S OUR WAY

3-Piece Parlor Suite

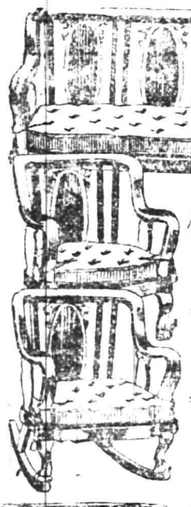

Nicely polished mahogany finish, heavy carved claw feet; spring seats with hair-filled horse cushions, choice of covers, rugs, silk plush, tapestry or panne plush; regular $60.

39.98

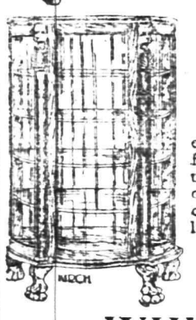

China Closet

Our big leader, beautifully finished, genuine quartered oak, all hand carvings; regular $25, special,

19.50

TAPESTRY RUGS

Fine Grade

6x9 Seamless; Reg. $8.50, special	6.75
7.6x9, Seamless, Reg. $10.50, special	8.50
8.3x10.6, Seamless, Reg. $13.75, special	10.98
9x12, Seamless, Reg. $17.50, special	13.98

TAPESTRY RUGS

Very Special Values

7.6x9, Seamless; regular $12.50; special	10.50
8.3x10.6, Seamless; reg. $16.98; special	13.75
9x12, Seamless; reg. $20; special	16.00

Special Prices on CREX

RUGS

Bordered Patterns.

Regular price	Sale price
3x6 feet $1.95	$1.19
4½x7½ feet 3.75	2.35
6x9 feet 4.50	3.75
9x10 feet 6.50	5.75
9x12 feet 8.75	7.50

Plain Patterns.

Regular price	Sale price
3x6 feet $1.95	$1.12
4½x7½ feet 3.50	2.15
6x9 feet 5.95	3.25
9x10 feet 7.95	5.25
9x12 feet 7.75	6.95

AXMINSTER RUGS

Oriental and Floral Design

7.6x9, regular $19; special	13.00
8.3x10.6; regular $21, special	14.50
9x12, regular $24; special	16.50

WOOL & FIBER RUGS

Elegant Bedroom Rugs.

9x7 Regular $6.75 special	4.98
9x9 Regular $6.50, special	5.75
9x12 6. Regular $8.00, special	6.50
9x12 Regular $9, special	7.50

3-Piece Genuine Leather Suite

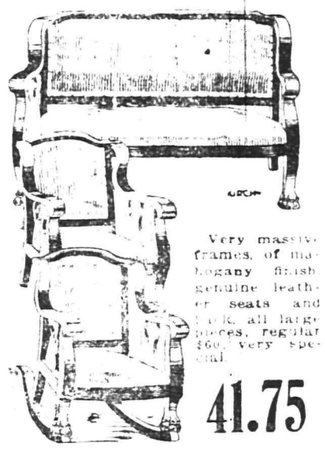

Very massive frames, of mahogany finish genuine leather seats and backs, all large pieces, regular $60, very special

41.75

$18 REED PULLMAN CARRIAGE

12.98

Heavy roll very stylish reclining backs, deep foot well, corduroy upholstering, steel tubing

WHITE ENAMEL BEDS

SAMPLE BEDS ONLY

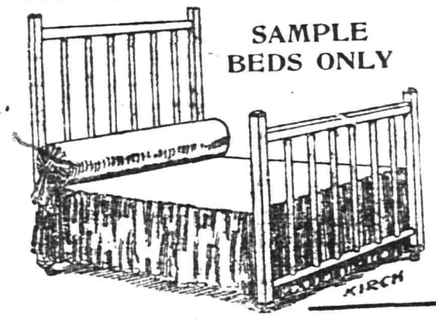

$4 value, special at 2.49

$5 value, special at 3.25

$8 value, special at 4.25

$10 value, special at 6.75

$15 value, special at 9.75

$20 value, special at 11.75

Two Specials in MATRESSES

45-lb. pure felt, fancy art ticking; regular $9.98, special

6.98

55-lb. pure felt, fancy art ticking, imperial edge, regular $14.98, special

9.98

All Sizes—One or Two Parts

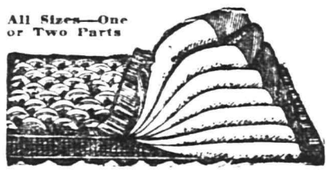

SAMPLE LINE BRASS BEDS

Reg. $18 values at 10.00

Reg. $25 values at 12.50

Reg. $30 values at 17.00

Only one of a kind, every one guaranteed lacquered and acid-proof will wear a lifetime.

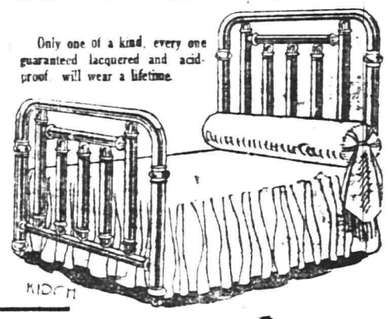

Reg. $40 values at 25.00

Reg. $50 values at 35.00

Reg. $60 values at 40.00

DRESSER

Swell top, French legs; beautifully polished; large beveled mirrors; in three woods—tuna mahogany, mahogany, or birds-eye maple; regular price $20.98; special,

15.98

Your Purchases May Be Charged

Set of Six Dining Chairs

Full box frame, highly polished seats and backs; upholstered with imperial leather; regular price $18.00 for set of six; special

11.98

Your Purchases May Be Charged

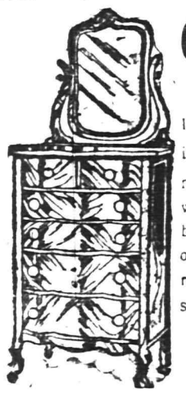

Chiffonier

Swell top, French legs, beautifully polished; large beveled mirrors; in three woods — tuna mahogany, mahogany or bird's-eye maple; regular price $19.75, special,

14.98

REFRIGERATORS

You are interested just now in the Refrigerators that will keep food cool and be economical in the use of ice. We carry four distinct lines, and can supply you with the best Refrigerator for the money you want to pay. Every Refrigerator has been marked at very low prices.

$9.98 Refrigerators at... 7.98 | $12.98 Refrigerators at... 9.98 | $16 Refrigerators at... 12.49 | $22 Refrigerators at... 17.98

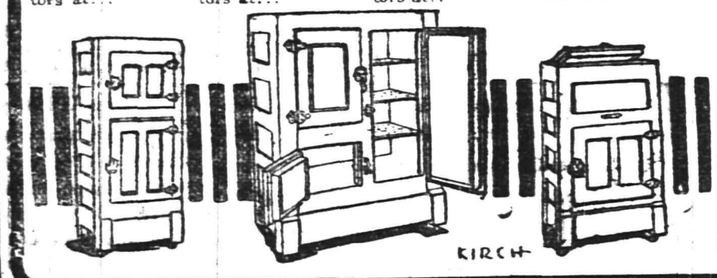

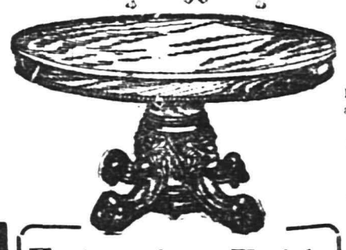

Extension Table

Similar to Cut

Full quartered oak top, highly polished, carved claw feet and heavy pedestal; regular $18.98, special 12.98

WONDERFUL COUCH VALUES

Regular $10 Couches, special at 7.50

Regular $13 Couches, special at 9.75

Regular $16 Couches, special at 10.50

Regular $18 Couches, special at 12.00

Regular $22.00 Couches, special 15.50

Regular $25.00 Couches, special 18.98

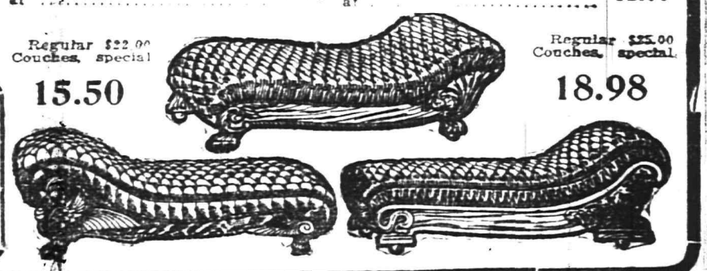

Why Not Investigate?

IT COSTS YOU NOTHING TO KNOW

That our line of Ready Mixed Paints are made of Pure White Lead and Linseed Oil. We carry a full line of colors, both inside and outside paint ready for use.

Varnish, Varnish Stain, Oil Stain, Porch and Deck Paint, Paint for Porch Chairs.

We also call your attention to our complete line of Garden Tools. Seeds, Garden Hose, Lawn Sprinklers, Fly Traps and Fly Swatters.

F. A. Kirch & Co.

PHONE 573 — 205 PARK AVENUE

Electric Lighting Fixtures

HAND HAMMERED — MANY FINISHES

SOMETHING NEW

Joseph W. Gavett

WEST FRONT STREET

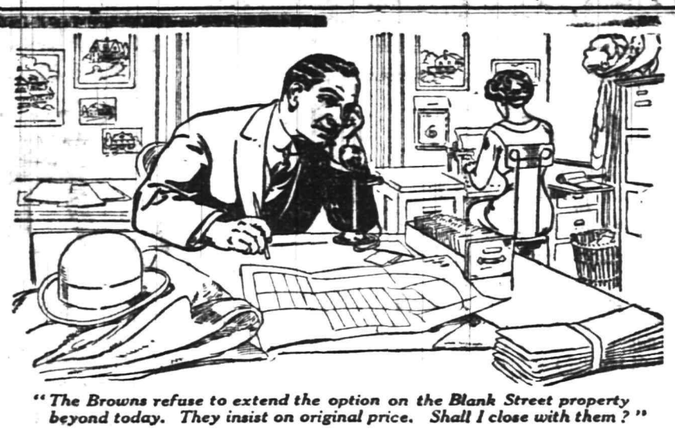

"The Browns refuse to extend the option on the Blank Street property beyond today. They insist on original price. Shall I close with them?"

Conducting Business by Telephone

MANY business men use the telephone almost entirely in transacting business affairs. They find it valuable when time is short, and the most economical method of conducting business.

Do you use the telephone as an aid to your business? Have you a telephone?

NEW YORK TELEPHONE CO.

A-3

A. B. WILSON, Local Agent,
109 East Fourth Street, Plainfield, N. J.

ADVERTISE — All Your Wants, To Let, For Sale, Boards, Personals, etc., in The DAILY PRESS. — 1c A WORD

Ludwig Baumann & Comp'y

America's Greatest Furniture House

49-51 MARKET STREET
NEWARK, N. J.

Accounts Opened From $5 to $1,000 On Small Weekly Payments.

Small Accounts Especially Invited

$1.25 LAWN SETTEE

Hardwood back and legs, natural finish broad, flat slats on seat and 2 flat slats on back. Very strongly constructed.

49c

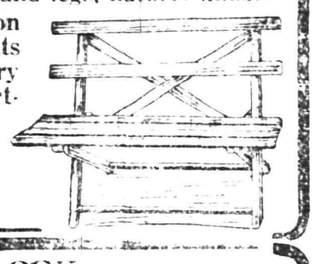

OPEN SATURDAY EVENINGS UNTIL 10 O'CLOCK

OUR FREE LIFE INSURANCE OFFER MEANS THAT WE GIVE YOU A RECEIPTED BILL IF THE WAGE-EARNER OF YOUR FAMILY DIES

We safeguard our customers against misfortune by presenting at the time of purchase a certificate which guarantees you that IF THE WAGE-EARNER DIES—IF THE SOURCE OF INCOME IS STOPPED BY DEATH just when you cannot keep up your payments, we write off the balance which you owe us at that time and at once give you a receipted bill in full of the account. We voluntarily cancel the account immediately and a "receipt in full" is at once given the family of the deceased.

There Is Absolutely No Charge of Any Kind For This Free Insurance—We Give You Your Policy When You Make Your Purchase—It Doesn't Cost You Anything.

No worrying about future payments—it's all paid—the comfort of that thought alone is worthy your careful consideration when you recall the future. Millions of our satisfied customers will tell you that this is but one of our liberal offers—they'll tell you, too, that you'll save money when you buy here because we sell only durable, well-made furniture and we guarantee to sell you the best quality of home furnishings for less money than any other furniture or department store because, whether you buy on cash or credit, you will find that

OUR PRICES ARE ALWAYS THE LOWEST

$25 China Closet

12.98

This large and roomy China Closet has French legs with heavy claw feet, three shelves with bent glass ends.

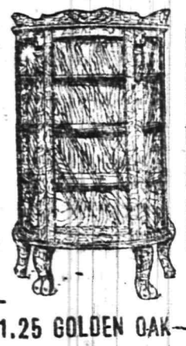

Reed Table

Actual $5 Value

2.49

This substantially built Reed Table has a very heavy maple frame; round top with large shelf. In green, natural and brown.

Reed Table

Actual $5 Value

2.49

This substantially built Reed Table has a very heavy maple frame; round top with large shelf. In green, natural and brown.

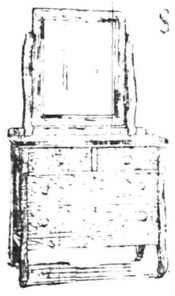

$12 Golden Oak Dresser

7.95

This high grade dresser is finished with beveled plate mirror, 18x30 in., 4 deep drawers. Wood pulls.

$1.25 GOLDEN OAK DINING CHAIR

79c

Solid oak chair, extra heavy construction, high spindle back, brace arms, wood seat.

$3 CANE SEAT ROCKER

1.19

Solid oak, golden finish, high back, braced arms, neatly carved, with spindle back.

$18 REED PULLMAN

12.98

Finest reed, tubular steel pushers; patent foot brake; 14-inch wheels, ¾-in. heavy rubber tires, loose corduroy upholstery; reed roll body.

Visit Our Outfit Department

Consult our experts before purchasing your outfit and learn how to make your home beautiful at the smallest cost. Young couples going to housekeeping are particularly invited to visit our Outfit Department. Consulting our experts does not oblige you to buy and there is no charge for this expert service.

ONE DOLLAR FOR A COMPLETE ROOM OUTFIT

PAY ONE DOLLAR Select everything you need to furnish a room completely, and we will deliver the goods promptly to your home, and YOU CAN PAY THE BALANCE IN SMALL WEEKLY PAYMENTS. This is a straight, bona-fide chance for you to get everything you want to furnish a room completely by paying ONE DOLLAR NOW and the balance in small weekly payments.

NO CLUB FEES—NO RED TAPE

No Strings to This Offer—No Extra Charge of Any Kind

$20 APT. HOUSE REFRIGERATOR

9.98

Hardwood case, golden oak finish, has patent syphons, perfectly insulated, two removable shelves, galvanized lining.

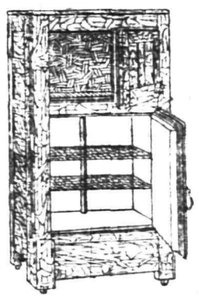

$10 WHITE ENAMEL BED

6.98

Continuous post white enamel Bed has seven spindles in panel effect in head and foot; T ball connections, very strongly constructed.

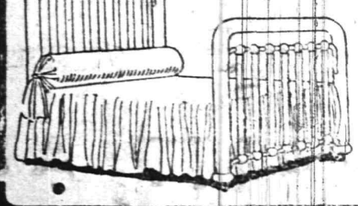

CREX RUGS

27x54 in. (value $1.25)	58c
30x60 in. (value $2.00)	1.14
4.6x7.6 ft. (value $3.25)	2.34
6x9 ft. (value $5.95)	3.89
8x10 ft. (value $8.75)	5.74
9x12 ft. (value $9.95)	7.74

DOUBLE STAMPS MORNINGS — L. B. H. — SINGLE STAMPS AFTERNOONS

$18 BRASS BED

9.98

Heavy 2-inch continuous posts; has 5 heavy filler rods in head and foot; T ball connections.

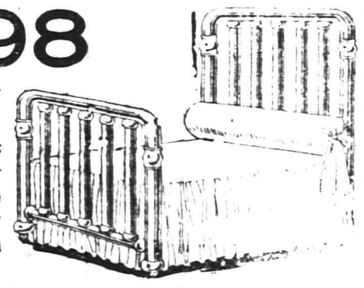

Whitehouse.

Mrs. Edward H. Moore returned to her home at Asbury, Warren county, Wednesday, after a visit to her parents, Mr. and Mrs. John Vander Voort, Whitehouse Station.

Arrangements have been completed for the annual festival of the Sunday-school at Potterstown Wednesday afternoon and evening.

"The Children's Hour" is the title of the service, which will be presented by the Sunday-school of the Methodist church, East Whitehouse, Sunday morning in observance of Children's Day.

Rev. Thomas M. Simanton, pastor of the Reformed church at Peapack, who has been taking a vacation, is expected home Sunday morning.

The public schools of Whitehouse and Whitehouse Station will close for the summer June 13.

Mrs. Emmanuel Dilley and granddaughter, Miss Florence Lane, of East Whitehouse, went to Newark, Wednesday, to attend the funeral of Mrs. Harry Hill, fifty-one years old. The services were held last evening. Burial will be in Clinton today. Mrs. Dilley and Mrs. Hill were sisters.

Mrs. Abraham Gulick, of Gladstone, has returned home from a visit to her daughter, Miss Jennie Gulick, in Trenton.

Mrs. John Van Arsdale returned to her home in Peapack, yesterday, after a visit to relatives in Newark.

Rev. E. W. Thompson, of Hastings, N. Y., is visiting friends at Readington.

Mr. and Mrs. Harry Disborough and Mr. and Mrs. Charles Baird, of Readington, are visiting Mr. and Mrs. Charles M. Hennion in Easton, Pa.

Mrs. Somers and daughter, Muriel, of Brooklyn, are spending the summer with Mr. and Mrs. Samuel Emley, East Whitehouse.

Miss Alice Kline, of New York city, is spending a week at Peapack and Gladstone, where she formerly taught school.

Mrs. Lewis Hoffman, of Lebanon, has gone to Cranford to visit her daughter, Mrs. Charles Shafer.

Miss Hazel Hoffman, of Asbury Park, has returned to her home after a visit to her grandmother, Mrs. Melissa Hildebrant, at Lebanon.

Miss Ina Hildebrant, of Lebanon, is home from a visit to Washington, Warren county.

Mr. and Mrs. George Wilson, of Readington, are visiting Mr. and Mrs. Leroy Skillman at Blawenburg.

Russell Cornell, of New Germantown, is visiting his parents, Mr. and Mrs. A. M. Cornell, at Readington.

Willis Stryker and family, of Belle Mead, are visiting Mr. and Mrs. T. A. Stryker, at Readington.

Peter E. Van Fleet, of Somerville, has been visiting Jacob Mattis, Readington.

Albert Bird, of Readington, returned home yesterday from a visit to Lamington and New Germantown.

LICENSE IS SET ASIDE.

Trenton, June 6.—In setting aside a liquor license granted to Charles J. Collins, at Somer's Point, the Supreme Court yesterday asserted that the public has a right to know by what rule excise matters are governed. The granting of the license was refused in certiorari proceedings brought by V. B. Scull, primarily upon the ground that the Common Council had not required the customary fifteen days' notice of the application to be given. The giving of such notice was in accordance with a policy adopted by the commission in 1911, the rule requiring it not having been revoked. In disposing of the question thus presented the court said: "Whether the resolution was binding as an act of the Legislature or not, it was a formal declaration of policy on which the public had a right to reply. It was unreasonable to adopt a different policy without notice, and grant the license at the same meeting without even waiting for the Mayor to approve the resolution, as the charter requires. The public have the right to know by what rule matters of this kind shall be governed."

FLEMINGTON CHOIRS GRADUATE

Flemington, June 6.—The graduation exercises of the children's choirs of the Baptist, Methodist and Presbyterian churches were held in the Baptist church, Wednesday evening. Diplomas were presented to fourteen graduates. Those who graduated into the senior choirs of the different churches were: Baptist, Perry Miller, Luella Rittenhouse, Sadie Bird and Eleanor Primm; Presbyterian, Elsie Chamberlin, Fred Smith, Alice Eise, Ruth Case, Howard Godley and Olive Hortman; Methodist, Mary Bodine, Linda Post, Stanley Bodine and Marian Galvin. Robert Lunger, of Boston, was the baritone soloist. Professor Norman Landis and Miss Grace Leeds Darnell played the organ. A musical program was rendered by the combined choirs and a quartet composed of Mrs. Dorman T. Connet, Mrs. Arthur F. Foran, Miss Helen Thomas and Miss Helen Williams.

MIDDIES GIVEN DIPLOMAS.

Annapolis, Md., June 6.—Commencement week at the Naval Academy culminated today in the graduation exercises, when two-score of embryo admirals went forth into the world to serve their country on the seas. The graduates received their diplomas from Secretary Daniels. It was the first visit of the Secretary of the Navy to the Academy and he was given an enthusiastic reception.

Store Closes Saturday at 9 P. M. Others Days 5:30.

L. S. Plaut & Co.

BEE HIVE — New Jersey's Shopping Centre — NEWARK

Mail and Phone Orders Receive Prompt and Careful Attention.

TOTS' & GIRLS' WHITE DRESSES FOR JUNE SUNDAY

All the little girls will turn out Sunday in their best—the majority of them will wear dainty white dresses, which always look cool and sweet on the little children. Our assortment of white dresses we believe to be by far the largest and most beautiful in town and the price range is calculated to meet every pocketbook. Bring the little girls to our garment department, where satisfaction is assured no matter how much or how little you wish to spend.

Tots' White Dresses—You see we do not forget the very little children who are just as vain as to their appearance as their elder sisters; sizes 2 to 5; of sheer lawn and batiste, trimmed with Swiss embroidery and val. lace, others with embroidered flounces; very dainty models, at **3.50**

Girls' White Dresses—Sizes 6 to 14; lingerie model, long waists, insertions of fine val. laces and fine pin tucks, front belted, a-way-down skirt; lace and insertion trim at bottom of skirt; Dutch neck lace trimmed; another pretty model of fine sheer lawn, lace and embroidery trim on waist and skirt, silk ribbon drawn through waist and sleeves, at **5.00**

Girls' White Dresses—Sizes 6 to 14; a charming model, fine lingerie, waist is made with Swiss insertion and laces, with inserted medallions, sleeves are prettily trimmed, messaline ribbon sash with rosettes; skirt has fine pin tucks over hips and four rows of insertions of fine val. lace and flounce of edging and insertion; also many others, at **10.00**

Tots' White Dresses—Sizes 2 to 5; fine quality sheer lawn and batiste, very handsome model, hand embroidered front and fine lace trimming, another dainty model all lace and fine tucks, and many others equally pretty at **5.00**

Girls' White Dresses—Sizes 6 to 14; a simple but dainty model of fine cotton voile, hand embroidered front and sleeve with insertion of cluny lace with fine pin tucks at yoke; long waisted effect, plaited skirt; an elaborate model of white lingerie; long waists with insertions of val. lace and embroidery; Dutch neck and lace trimmed sleeves; also many others; at **7.50**

Misses' and Juniors' White Dresses—Sizes 14, 16, 18 and 13, 15, 17; a handsome model of white lingerie, allover embroidered waist with double embroidered flounce, tucked net yoke; a rich model of cotton voile, a broken panel of tucked voile and lace, yoke and collar of filet lace; skirt is tucked and lace trimmed; at..... **$15**

We are especially proud of our assortment of juniors' and misses' dresses; prices ..... $5.00 to $25.00

Prompt and careful deliveries made by our own wagons
L. S. Plaut & Co., 711 to 721 Broad St., Newark, N. J.

Lawn Mowers and Lawn Mower Sharpening

A SPECIALTY

Our aim is to give you the best class of goods at the least possible cost, taking quality and workmanship into consideration. The standard "Philadelphia" and "Cold Well Imperial" Mowers we recommend.

The sharpening Department is equipped with the latest process and we guarantee satisfaction.

SUMMER NECESSITIES—Refrigerators, Oil Stoves and Ovens, Ice Cream Freezers, "Caloric" Fireless Cook Stoves, Garden Hose and Lawn Supplies.

We invite your patronage.

A. M. GRIFFEN CO.

119-121-123 E. Front St., Plainfield N. J
Two 'Phones 6—214

Repairing, Regulating, Adjusting

of High-grade Watches and Clocks. We are equipped with the necessary knowledge and experience to make your watch keep time to the second.

All kinds of Jewelry made to order, repaired and remodeled like new. All work guaranteed. We carry a full line of

Diamonds, Watches,
Cut Glass, Clocks,
Silverware and Optical Goods

New York and Newark Prices.

PETER DELGYER — The Jeweler

130 PARK AVENUE

Phone 893-J — Near Front Street

STRAW HATS

Stylish and New—A good Hat for $2.00

Any style you may wish—Arrow Shirts $1.50 and $2

Interwoven Silk Sox 50c

B. V. D., Riis and Otis Underwear

J. R. BLAIR — 119 PARK AVE.

Of Interest to Women and the Home

The Housewife's Daily Economy Calendar

By FRANCES MARSHALL

The Care of Wicker Furniture.

Wicker furniture that is unstained, especially if it is used for porch or garden, soon looks shabby, and it should be stained or varnished or enameled as a protection against further shabbiness. It is a good plan to use the furniture for a season without staining it; the natural color of wicker and willow is pleasant. The second season it can be stained, and can be restained after that whenever it needs it—once in two years, if a flat-finish stain is used, less often if it is enameled.

Before staining or painting any wicker or willow furniture clean it thoroughly. The best way to do this is to prepare a tubful of hot suds and douse this over the chairs and other furniture in pailfuls out of doors. Then rinse the furniture with a spray from a hose or else with clear water thrown over it in pailfuls. Dry the furniture thoroughly in the sunshine before staining or painting.

Easy to Do.

It is really very easy to paint or stain willow or wicker furniture. This year, in fact, a good many women of wealth have made it a fad to finish their own veranda or summer cottage furniture. For the woman who must be economical there is solid satisfaction in knowing that in carrying out a fad of women of wealth she is also saving a good deal of money. A simple chair costs at least a dollar more stained or enameled than unstained; yet the stain for a good sized chair costs less than ten cents. Beside the paint needed there must also be a good brush; but one for twenty-five cents will paint dozens of chairs and tables and muffin stands and wood baskets and other pieces of wicker or willow, and can then be put away to use again next year.

For a Dull Finish.

A dull finish is generally preferred at the present time by interior decorators, who use willow and wicker, to a shiny finish. This dull finish can be obtained either by using a stain in a so-called flat finish, or by using a varnish stain and rubbing it in with a cloth as you put it on. To do this have a pile of little squares of old cotton cloth and after evry six or eight brush strokes lay the brush down and rub the stain as nearly dry as possible with a piece of cloth. As soon as the cloth is too sticky to use, take a fresh piece.

It is really easier to apply a dull-finish stain, even when you must use a cloth to get the desired lack of luster, than it is to apply enamel. But enameling is easy enough. The enamel should be put on rather thin, and should be put on evenly and as swiftly as possible. If a heavy, thick finish is desired, put on a second coat after the first is absolutely dry.

The brush for enameling and staining can be kept clean in turpentine, and should be put away between painting sessions in a cup of turpentine. If white or light enamel is used, and darker stain or enamel is also used, two brushes will be found a convenience.

(Copyright, 1913, by the McClure Newspaper Syndicate.)

FASHION HINT

By JUDIC CHOLLET

The simple frock closed at the front is a favorite one for girls. This one has set in sleeves that can be made

GIRL'S VOILE DRESS.

longer or shorter as liked. This frock is made of black and white checked voile, with collar and cuffs of handkerchief linen embroidered in bright red.

For the twelve year size the dress will require six yards of material twenty-seven inches wide, with three quarter yards twenty-seven inches wide for the collar and cuffs.

This May Manton pattern is cut in sizes for girls from ten to fourteen years of age. Send 10 cents to this office, giving number, 7869, and it will be promptly forwarded to you by mail. If in haste send an additional two cent stamp for letter postage. When ordering use coupon.

No..... Size.....

Name .....

Address .....

.....

Home Hints.

Homemade cakes will be nicer if the flour is put in last.

Whole peppers are better for seasoning soups and sauces than ground pepper.

A teaspoonful of vinegar put into homemade candy keeps it from being sickly sweet.

Nuts when bought ready shelled should be scalded, dried in the oven and put away in glass jars.

Grated cheese over mashed potatoes makes a pleasant change.

Lard is much better to grease cake pans than butter. Butter will burn and cause the cakes to stick and char.

Bananas that are not quite ripe may be baked in their skins for from twenty to thirty minutes and served hot with cream.

When milk, soup or other foods boil over on the stove cover the spot quickly with salt. It will do away with any unpleasant odor.

Busy Summer For Women.

Mrs. Ida Husted Harper will travel abroad this summer, attending the many conventions in which women will take part. She is a delegate to the meeting of the executive committee of the International Council of Women at The Hague and from there will go to Amsterdam to the industrial meeting of the Dutch women.

She will then attend a two days' convention of suffragists at Berlin and afterward attend congresses in Dresden, Prague and Vienna, finally going to Budapest for the week's congress of the International Woman's Suffrage alliance, of which Mrs. Carrie Chapman Catt is the president. She and Mrs. Catt will then travel together in Russia, Poland, Turkey and other countries, returning to the United States in October.

Wristband Umbrella.

Don't let your pretty new hat get ruined because of the nuisance of "toting" an umbrella. If you have a wristband umbrella you won't in the least mind carrying it, even when rain is not a certainty, for the leather strap at the end of its abbreviated handle holds its ferrule far from the ground and out of the way of your ankles. Any handle can be adapted to this new fashion. Just take your pet umbrella to the jewelry repairer, show him where you wish the handle amputated and the strap adjusted, and in a few days you will have a hat protector that will never be a bore to carry.

—Only one housewife in ten has an expense allowance so liberal that she does not feel the need of searching for economy opportunities—and this fact is the big reason why a merchant can make his store advertising "make" his store!

—Advertise in the Plainfield Daily Press. It pays.

Cookery Points

Cherry Shortcake.

For cherry shortcake make a soft dough by mixing together two cupfuls of flour sifted with a heaping teaspoonful of baking powder, a teaspoonful of salt and half a cupful of shortening, which may be half each of butter and lard or bacon fat. Add two tablespoonfuls of sugar and mix with a well beaten egg. Add enough milk to make the dough of the right consistency. Roll out in two layers and bake in the same pan with flecks of butter between.

When baked the two layers will separate easily. The cherry filling should be in readiness to spread between the shortcake and on top. Large ripe cherries are pitted and crushed slightly in a bowl with sugar. Taste the juice to tell if it is sweet enough. Prepare the cherries some time ahead and you will find them much nicer. Serve with or without whipped cream.

Frozen Fruits.

Combination of fruit flavors will often bring about cooling and delicious results. Peaches and plums combine perfectly and frozen in a sugar sirup yield a most delightful sweet. Boil one quart of water with one pound of sugar until they form a rich sirup, then strain and stand aside until cold. Pare twelve fine ripe peaches and chop fine with a silver knife. Scald one pint of plums, remove the skins and the stones, mash the pulp and add to the peaches. Crack the pits to remove the kernels, blanch and pound. Add the fruit and the mashed kernels to the sirup. Let it stand for thirty minutes and then freeze.

Blackberry Jam Cake.

Rub to a cream half a cupful of butter and then gradually add one cupful of sugar, the beaten yolks of three eggs and the whites of two, reserving the third white for frosting. Take half a cupful of thin cream or milk, a level teaspoonful each of cinnamon, allspice and two scant cupfuls of flour, and last of all stir in one cupful of blackberry jam or preserves. Bake in moderately hot oven for about three-quarters of an hour. This makes a nice pudding if eaten as soon as baked and a currant jelly or lemon sauce is served with it.

Gold and Silver Omelet.

Have ready as many eggs as there are people to be served. Separate the yolks from the whites and beat each thoroughly, then add to each a dash of salt and pepper or paprika and a little milk. Pour both egg mixtures simultaneously into the pan, letting the white omelet cover one-half of the bottom and the gold omelet the other half. Cook them gently until firm throughout, taking care that they do not burn. Then fold the white or silver one over on to the other and serve immediately.

Souffle Glace.

Half a pint of cream, one tablespoonful of grated lemon rind, four eggs, half a pound of sugar, half a gill of wine, one tablespoonful of lemon juice and a pinch of salt. Mix the yolks of the eggs, lemon juice, lemon rind, sugar and salt. Stir over a slow fire until thick. Cool. Add the whites of eggs, well beaten, and the cream, beaten until stiff. Add the wine, fill the mixture into paper cases, pack in a pail and pack the pail in ice and salt for four hours.

Burnt Almond Ice Cream.

Blanch and chop half a pint of almonds. Cook four tablespoonfuls of sugar to the caramel; add the chopped almonds. When cold pound to a powder. Put one pint of milk into a saucepan with half a pound of sugar and the yolks of four eggs. Stir over a slow fire until it coats the spoon; then strain and cool. Add one pint of whipped cream, a pinch of salt, one teaspoonful of almond extract and the pounded almonds. Freeze.

Grape Cup.

Pour half a cupful of boiling water over four tablespoonfuls of grape jelly and stir until dissolved. Add the same quantity of cold water, one tablespoonful of sugar and a little lemon juice.

Place a lump of ice in a glass pitcher and pour the liquid over. Any kind of jelly will answer if the grape is not at hand. If currant jelly is used then less lemon juice will be required, currants being rather tart.

Summer Sandwich.

Cucumber and green pepper minced fine and seasoned with mayonnaise make as tasty a hot weather sandwich as it is easy to find. If the sandwiches are not to be used at once the juice should be squeezed from the vegetables after they are minced, for otherwise the bread will become water soaked.

For Afternoon Tea.

To vary the afternoon iced tea drop a sprig or two of fresh mint into the pot with the dry tea and turn the boiling water over it. A bit of the crisp, fresh mint in each glass looks refreshing on a hot afternoon.

New Wrinkle For Potato Salad.

Instead of onion, try mixing the potato salad with cucumbers cut in small pieces. Onions may be used, too, but unless the quantity is small the flavor of the potato and cucumber blend will be lost.

—Don't try to find permanent storage room for something you may never use again—but use a Press "For Sale" ad!

Some Cookery Suggestions

MIXED VEGETABLE SOUPS.

SOUPS in which several fresh vegetables are combined make acceptable accessories to the bill of fare. The flavor may be varied according to the kind of vegetables used, and the soups may be made with meat, cream, milk or a stock, as the taste or convenience dictates.

Soup With Stock.

Puree of Vegetables.—Take a cold potato, carrot and turnip, cut them into thin slices, add to them a tablespoonful of chopped celery top, a cupful of stewed tomatoes and two quarts of water in which meat has been cooked. Simmer gently for an hour, then press through a fine sieve. Return to the fire, add two tablespoonfuls of flour, stir until it reaches the boiling point, add a grated onion, a teaspoonful of salt and a saltspoonful of pepper. Boil a few minutes.

Quickly Made.

Soup With Beef Extract.—Take one-half cupful diced raw potatoes, one-quarter cupful diced raw carrots, one cupful tomatoes, one tablespoonful finely minced onion, one teaspoonful finely chopped celery, one tablespoonful finely chopped parsley, one teaspoonful salt and a few grains of white pepper. Pour over all one quart cold water. Bring slowly to boiling point, then simmer gently until vegetables are tender. Brown one level tablespoonful flour in one tablespoonful butter, add hot water to this to make as thin as cream. Add this and one teaspoonful extract of beef to the other mixture.

Variety in Ingredients.

Soup With Stock.—Take two ounces of butter, a breakfast cupful each of shelled peas and chopped carrots and turnips, one teacupful each of chopped onions and rice, four medium sized tomatoes, one tablespoonful of chopped parsley, three-quarters of a pint of stock and salt and pepper. Melt the butter in a saucepan, add the carrots, turnips, onions and sliced tomatoes. Stir over the fire for five minutes. Then add the stock, which must be boiling. Wash and add the rice. When all the vegetables are tender rub them through a hair or wire sieve. Reboil and season well. Add cooked peas and parsley. Serve in a hot tureen with croutons of bread.

Anna Thompson.

The Mice Crept Into the Basket.

Daddy's Bedtime Story—How the Mouse Family Went to The Seashore.

JACK and Evelyn laughed very hard. Daddy had just said that he would tell them about the mouse family's trip to the seashore.

"The weather was very hot, and the little mice were not feeling very well," daddy began.

"'If we could have a day at the shore I'm sure we'd all be in much better health,' Mrs. Mouse said to her husband.

"Mr. Mouse grumbled something about times being hard and seashore trips expensive, but Mrs. Mouse just frowned.

"'It needn't cost us a cent,' she said. 'I heard the cook say last night that she was going picnicking tomorrow at the shore, and all we've got to do is to go with her.'

"'Oh, indeed!' Mr. Mouse murmured. 'If the cook is going, of course I haven't any objection. No doubt she will provide well for us.'

"'No doubt,' snapped Mrs. Mouse. 'Take my word for it she has everything in that basket of hers that is good to eat.'

"So Mrs. Mouse got Evelyn and Wilbur, her two children, ready, and when they had had their bath and were brushed and combed Mrs. Mouse called to Mr. Mouse, who was still busy curling his whiskers.

"Followed by the youngsters, she trotted to the dining room and hopped on to the table. An open basket was there, and Mrs. Mouse, pushing the children ahead of her, jumped in.

"'You'd better hurry if you don't want the cook to catch you,' she warned, and Mr. Mouse was after her like a flash. He was none too soon, for the cook came into the room just then and slammed the lid of the basket down.

"The trip to the seashore was a delightful one for the mice. The cook had filled the basket with all sorts of good things for herself and friends, and the mice nibbled at cake and cheese and pie till they couldn't eat any more.

"When they got to the seashore the cook set the basket down. She didn't open it, though, until lunch time, and Mr. and Mrs. Mouse had just time to hustle the children out of the basket and get them out of the way before somebody raised the cry of mouse.

"They were off and safely under a pier by that time, though. The mice spent a jolly day frolicking about through the sand. They picked up so many good things to eat which picnickers had thrown away after their luncheons that Mrs. Mouse said she had made up her mind to spend the summer there. On one of the piers she found a nice hole in which they could make their home, and, although Mr. Mouse grumbled a good deal about it being damp and bad for his rheumatism, stay they did."

LADIES' FASHIONABLE TAILOR

Each garment is man-tailored throughout, and shows the highest degree of perfection in artistic workmanship and fit.

A perfectly fitting, stylish gown is much admired by everybody. That is the kind I make.

Fair prices—best work—fine materials—correct styles and perfect fit.

M. PERLMUTTER, 426 WASHING AVENUE. Telephone 843-J.

tu th f s

Store Closes Saturday at 9 P. M. Other Days 6 P. M.

HAHNE & Co.

IMPORTERS NEWARK'S STORE BEAUTIFUL RETAILERS

Broad, New and Halsey Streets.

WE GIVE AND REDEEM SURETY COUPONS

THOSE MEN'S SUITS

Of the $18 and $20 Kinds at $12.50

First of all, these suits are strictly wool.

Second important fact, many of the coats are silk-lined.

Third fact, of perhaps greatest importance, many of the suits have two pairs of trousers, doubling the life of the suits.

Better values than we could have hoped to give you this season are possible now because of the pending tariff changes, strikes and whatnots that have served to disturb trade for the time being; so, while we offer exceptional values at $12.50, we are doing still better, and these suits that should sell at from $15.00 to $20 are being offered at..$12.50

Choose from Blue Serge, Gray Serge, Brown Cheviots, Gray and Brown Worsteds, Crashes and Cassimeres.

Our Blue Serges are made of those fabrics that were under investigation by the United States officials in their tariff discussion; they stand every test—colors are fast, and many of the suits have extra trousers.

Men's $20 silk lined, silk faced Tuxedo Suits are also here at $12.50.

Men's Outing Flannel Serge Trousers—$4 to $7 grades; special priced $2.95 to $5.00.

BEAUTIFUL WHITE HATS

Mid-Summer Day Dream---$10 and $7.50 values for $7.50 and $5

People have been telling us lots of nice things about our White Millinery this season; many have gone into ecstacies over the dainty productions that have come from the hands of our milliners and folks generally marvel at the low prices we ask.

Naturally the demand upon our trimmers is heavy at this time for just such hats as we are going to offer tomorrow; but by augmenting our force of trimmers the past three days we have been able to create a goodly number of pretty white hats, and with them some effective blacks, which we can sell cheaply tomorrow.

These hats are of the best quality hemp braid, ornamented appropriately and prettily with white and black chiffons, malines, flowers and white wings and ostrich feather bands. All of the materials are good; the trimming cleverly done; take your choice tomorrow of these $7.50 and $10 hats at.....$5.00 and $7.50

Special Notice—All our Dark Colored Hats, trimmed and ready-to-wear, are marked at much below cost for clearance; prices are.....75c to $5

END OF THE SALE OF

Wash Fabrics

One day left you to participate in this generous distribution of favored fabrics.

39c English Voiles—40 in. wide; stripes, 29c.
18c Plisse Crepes—Jeny designs; 12½c.
15c White Lawn—40 in. wide; sheer, 12½c.
15c Voile Suiting—wanted plain shades; 9c.
19c Crepe Poplin—Plain Poplin, crepe effects; 12½c.
12½c Chambray—plain shades; 7½c.
65c White Ramie Linen—45 in. wide; 50c.
12½c Printed Batiste—White grounds, 9c.
20c Tan Crash—36-inch; 15c.
15c Zephyr Ginghams—32 in. wide; 10c.
15c Ramie Suiting—plain shades; 10c.
25c White Voile—40 in. wide; extra quality; 19c.
39c Semi Silks—hairline stripes; 25c.
15c Ratine Voile—Blue, tan and gray; 9c.
15c Voile Suiting—Nub effects; 7½c.
39c Ramie Linen—36 in. wide; yard, 29c.
25c Plisse Crepe—plain colors; 18c.

BOYS' WASH SUITS

Another big lot of those pretty little Wash Suits have just been secured to satisfy the demand that was so persistent since our last sale.

These come from a great and good manufacturer, and every suit is guaranteed; fabrics and models are of the latest, a great variety of colors and combinations; sizes for boys of 2½ to 10 years, values up to $4; you may have them for only.....$1.29

BOYS' SUITS

Nifty Little Suits for boys up to 11; various materials, worth $3.98; tomorrow at.....$2.98

Blue Serge Suits in Norfolk and Double Breasted styles; sizes up to 18 years; real value $7; for only.....$4.95

SILK PETTICOATS

Petticoats of soft rich Taffeta—changeable and two-tone effects; many pretty styles; value $2.50; tomorrow at.....$1.49

Messaline and Taffeta Petticoats in all the new colors and two-tone effects; various styles; $3.24 kind, for.....$1.95

Hahne & Co. Newark, N. J.

SATURDAY'S CORSET SPECIAL.

Corsets that have been selling at from $1.00 to $1.50 reduced to

69c

SATURDAY'S CORSET SPECIAL.

Corsets that have been selling at from $1.00 to $1.50 reduced to

69c

TOMORROW'S CORSET FEATURE IN THE WHITE SALE

$1.00 AND $1.50 MODELS AT 69c.

Many dozens, in all styles, high, low and medium bust, with long, medium or short hips, every single corset properly made and finished, the materials being coutil and batiste of a very good quality.

Sale commences 9:30 a. m. **TEPPER'S** Sale commences 9:30 a. m.

TRY A PRESS WANT AD

"Everybody's Going to The Big Store"

MAIN BUILDING

Our Cut Flower Special—
Beautiful, Long-Stem, Fragrant Roses
Elsewhere $1.25 to $1.50; Here Tomorrow, a Dozen 45c
(Main Floor, MAIN Building.)

MAIN BUILDING

$2 "Scoot" Gliders
Sale in Toy Town, at.... 69c
Best sidewalk gliders made; ball-bearing wheels; perfectly safe for children to ride upon.
(Fourth Floor, MAIN Building.)

MAIN BUILDING

Sheet Music
Saturday's Sale at..... 4c
No Mail, 'Phone or C. O. D. Orders Filled.

1. Scattering of the Roses
2. Horse Trot
3. El Rio Rey
4. On Picnic Day
5. In After Years
6. Finnegan Gave It to Me
7. Next Sunday at Nine
8. Village Band
9. Please, Oh, Please
10. Golden Moon
11. Paradise for Two
12. I Want a Beau
13. You're Just as Sweet at Sixty
14. Parcel Post March
15. Somewhere in Dixie Lives the Girl I Love
16. I'm Going to Write You a Letter
17. When the Maid You're Made Your Sweetheart
18. Every Pretty Thing I See Makes Me Think of You
19. Weep No More, My Lady
20. If To-day Were Yesterday

The Following at... 7c

Including 21. Peg O' My Heart Waltzes and Laurette Taylor's Song Hit

22. At Uncle Tom's Cabin Dock
23. Why Did You Make Me Care?
24. Every Day in the Year
25. That Naughty Melody
26. How's de Mamma?
27. Oh, You Million Dollar Doll
28. Some Boy
29. We Have Much to Be Thankful For
30. The Trail of the Lonesome Pine
31. Last Night Was the End of the World
32. Oh, How She Dances
33. A Little Bunch of Shamrocks
34. Broadway
35. Here Comes My Daddy Now
36. Keep on Walking
37. At the Rag Time Ball
38. Pullman Porters' Parade
39. Daddy Has a Sweetheart
40. When I Lost You
41. I've Been Toro' the Mill
42. Please, Miss Central, Find My Mamma
43. I'm Goin' Back to Memphis
44. Mammy Jinny's Jubilee
45. Parisienne
46. In My Harem
47. Parisian Ball
48. Bobbin' Up and Down
49. Garland of Old-Fashioned Roses
50. San Francisco Bound
51. In the Golden West
52. Wait Until Your Daddy Comes Home
53. My Little Persian Rose
54. I'm Saving My Kisses for Someone
55. Oh, You Circus Day
56. When I First Met You
57. When I Met You Last Night in Dreamland
58. On the Mississippi
59. I Long for You To-night
60. I'll Get You
61. Chic, Chic, Chicken
62. Goody Good
63. Take Me to That Suwance Shore
64. Here Comes the Bride
65. There's Nothing, Dear, I Wouldn't Do for You
66. Daddy Did a Wonderful Thing
67. Over the Garden Wall
68. After All That I've Been to You
69. There's One in a Million Like You
70. Floating Down the River
71. When Michael Dooley Heard the Booley Booley
72. At Mammy's Fireside
73. If Your Wife Wants to Go to the Country Let Her Go
74. That Old Girl of Mine
75. I Want to Be Somebody's Baby Girl
76. Find Me a Girl
77. Love Me While the Loving Is Good
78. Goodby, Boys
79. I'll Build a Wall Around Loveland
80. Good Night, Nurse
81. Everybody Two-Step
82. Down in Dear Old New Orleans
83. Smokey Ookums
84. Oh, You Silvery Bells
85. Wedding Glide
86. I'd Love to Live in Loveland
87. Not Till Then Will I Cease to Love You
88. Gee, I Wish I Was Big
89. As Long as the Shamrock Grows Green
90. That Syncopated Boogie Boo
91. All Night Long
92. Since Mrs. Mc Nutt Learned to Do the Turkey Trot
93. Oh, What a Beautiful Dream
94. It Takes a Little Rain and Sunshine
95. We Have a Party in Our House
96. You're the Same Old Girl
97. You Made Me Love You
98. When the Twilight Comes to Kiss the Rose Good-Night
99. Roll On, Missouri

and 100. Chas. K. Harris' Latest Ballad—
"Don't You Wish You Were Back Home Again."

Musical Comedy Hits

May Irwin's Song Hits, 17c
Two-Ip Salve — For Days and Days

Purple Road, 24c
Mysterious Kiss — Storm and Sunshine
Love Spell (He Is Gone) — Be Mine
Wicked Little Chilchis — In the Valley of Beautiful Dreams

My Little Friend, 24c
My Little Friend, Song — Fall in Love
No Journey Is Too — Love the World Over Is Much the Same

Sunshine Girl, 27c
Little Girl, Mind How You Go — Ladies
Here's to Love — Goodby to Flirtation
Two Sets

Popular **Tangos and Turkey Trots, 20c**
The Junk Man Rag (Song and Inst.) — Some Smoke
Tango Argentino (A Como Le Va) — Le Guet
Tango del Maurice

A Little Love, A Little Kiss, 27c
(Un Peu d'Amour) Josie Columns and Jas.
(Fourth Floor, MAIN Building.)

MAIN BUILDING

59c Fuzzy Esquimeaux Dolls, at..... 29c
Big, funny-looking dolls; celluloid face; sale tomorrow only.
(Fourth Floor, MAIN Building.)

MAIN BUILDING

$3.95 Collapsible Seashore Sulkies, at..... $2.65
Fine to give your baby a ride in. These sulkies are splendidly made; complete with reversible padded back and padded seat; rubber-tired wheels.
(Fourth Floor, MAIN Building.)

MAIN BUILDING

Last Day of Our Amazing Sale of
Men's Suits at $10

Average Value, $15
Many Suits Worth Up to $25

This is undoubtedly the greatest sale of summer suits ever inaugurated anywhere. The event continues, tomorrow, with hundreds of suits added from various groups in our own stocks. Also a special purchase of suits made of

The Famous "Priestley" Cravenette English Mohair

In the newest pencil stripes, blue grays and blacks. An exceptionally attractive collection of summer suits in handsome mixtures in the assortments.

Priestley's "Cravenette" English Mohair

PLEASE COME EARLY.
(Second Floor, MAIN Building.)

MAIN BUILDING

Misses' Tailored Linen Suits, at..... $5

A Particularly Jaunty English Model

Smart English cutaway coat. Notched collar and revers. Girdle-top skirt, buttoned on side. This suit can be had in tan, leather, white and Copenhagen. Sizes 14 to 18 years.

OTHER BARGAINS IN OUR MISSES' STORE, TOMORROW:

Misses' Tailored Linen Suits—several models; a..... $9.75

Misses' Dresses—linenes, voiles, ratine and lingerie in this lot; suitable for dress and graduation wear; at least ten styles (one as illustrated); all colors and white; sizes 14 to 18 years; at..... $5

Misses' Dresses—wonderful collection of styles, fashioned of Dolly Varden voiles and crepes; tissues, lawns and embroidery; richly trimmed with laces and embroidery; sizes 14 to 18 years; at..... $6.75

Other Misses' Dresses—suitable for dress and graduation wear; at $10.75, $13.75, $15, and up to $29.75

And These Clearances, Tomorrow:

Misses' and Juniors' Cloth Suits—pretty styles in serges and mixtures; limited quantity; values to $10.75; at..... $3.95

Misses' Tailored Suits—serges and mixtures; value to $18.50; at..... $7.95

Misses' Dress Suits—Bedford cords and serge; values to $29.75; at..... $15.75

Misses' Dresses—serges, checks, Bedford cords and eponge; values to $18.50; at..... $8.95

Misses' Coats—serges and mixtures; full-length models; values to $10.75; at..... $5

(First Floor, MAIN Building.)

MAIN BUILDING

Men's Negligee Shirts $1.65

Values to $3.95; Tomorrow, at

Finest Shirts of Silk and Linen and Silk-striped Woven Madras

1,560 beautiful and high-class shirts in this sale. Every one is perfect, of a beautiful superior material, and a wonderful bargain at the price.

ALL OF THESE SHIRTS HAVE FRENCH CUFFS. IMMENSE VARIETY OF HANDSOME PATTERNS. ALL SIZES.

Please come early. (Main Floor, MAIN Building.)

MAIN BUILDING

What Do You Think of This!
Men's "Porosknit" Shirts and Drawers at 25c

You'll Do Well to Buy a Supply for the Summer

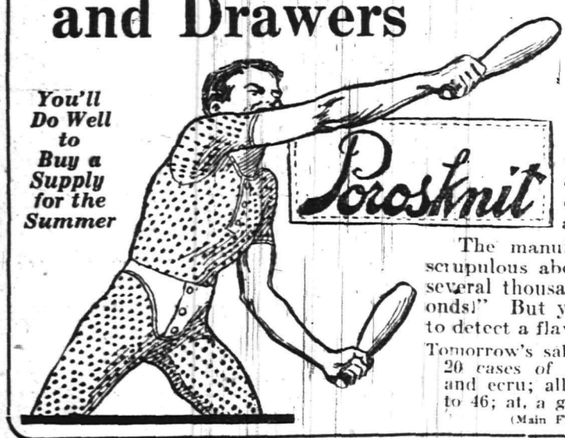

Everybody knows that this famous make of underwear sells all over the world at 50c a garment.

The manufacturer, who is very scrupulous about his goods, classed several thousand garments as "seconds!" But you will find it a task to detect a flaw in any of them.

Tomorrow's sale comprises more than 20 cases of these garments; white and ecru; all sizes from 30 to 46; at, a garment..... 25c

(Main Floor, MAIN Building.)

MAIN BUILDING

Millinery Bargains

That Will Startle This Town

Hats Trimmed FREE

Special values that even The Big Store hasn't equalled in more than a year. The crowd is sure to be big, tomorrow, so COME EARLY.

39c — 39c — $1.25 — 75c

95c and $1.50 Chip Dress Shapes—a special purchase from an overstocked manufacturer. Large, medium and small shapes. Best colors; also black; at..... 39c

"Sample" Ready-to-Wear Hats—average value $2.95. Many worth more. Entire sample line of a prominent manufacturer. Beautiful, new styles; at..... $1.25

$1.95 and $2.95 Real Hemp Dress Shapes—medium, small and large shapes; black and best colors; at..... 75c

Peanut Straw Dress Shapes—sailors, pokes and mushrooms in natural color, bound with white braid. The special sale price is 'way below wholesale; each..... 39c

Trimmed Peanut Straw Hats—natural color bodies, trimmed with silk; at..... 95c

Bleached Peanut Straw Hats—an excellent quality. Newest shapes; at..... $1.45

Japanese Panama Hats—very popular now. Some stores price these at $3.95; at..... $2.75

Children's $1.95 and $2.95 Ready-to-Wear Hats—this is a clean-up of popular styles; novelty materials. Best colors; at..... 95c

(First Floor, MAIN Building.)

MAIN BUILDING

Boys' Wash Suits 98c

Values Up to $2 Each; Tomorrow, at.....

This summer's most popular creations in washable suits, including French models, military and sailor collar Russian and military blouse styles. All splendidly tailored. Every size from 2½ to 10 years.

The materials include madras, percales, galatea, repps, etc., in plain colors, tans, grays, blues and white. Also striped and combination effects.

AN ENORMOUS PURCHASE OF BOYS'

Cloth Suits *Values to $6; Sale, Tomorrow, at.....* **$3.95**

The surplus stocks from one of New York's best manufacturers of fine clothing for boys. Choice of handsomest Norfolk and double-breasted styles in cheviots, cassimeres, etc., in tans, browns, light and dark gray fancy mixtures. Also a fine variety of blue serges. Most of these suits have two pairs of knicker-bocker trousers. (Second Floor, MAIN Building.)

MAIN BUILDING

Music Rolls

For 88-Note Players

		List Price	Sale Price
1.	Garden of Dreams	$1.25	55c
2.	In the Shadows	1.25	55c
3.	Long ago at Flagers	1.25	55c
6.	Bohemian Girl	1.00	45c
9.	Light Cavalry	1.75	75c
11.	Magna	1.25	55c
13.	Ladies of the Slipper (Sel)	1.75	75c
15.	At the Devil's Ball	75c	35c
16.	Goody, Goody, Good	75c	35c
17.	Row, Row, Row	75c	35c
18.	Some Boy	1.00	45c
19.	Broadway 1913	1.75	75c
20.	Broadway Jingles	1.75	75c
21.	Midnight Coon Choo	75c	35c
23.	Melinda's Wedding Day	75c	35c
26.	William Tell	1.75	75c
28.	Barcarole (Contes de Hoffman)	1.00	45c
29.	Goodbye, Boys	75c	35c
30.	Aida (Triumphal March)	1.25	55c
32.	I'm Falling in Love	75c	35c
35.	Mimolo	1.50	65c
36.	Loveland Waltzes	1.50	65c
38.	Fatell	1.50	65c
39.	Broadway Two-Step	1.75	75c
41.	Whippet Cream Rag	75c	35c
42.	Tango Argentino	1.00	45c
43.	Mio	1.00	45c
44.	All for the Ladies	1.75	75c
45.	Too Much Mustard	1.00	45c
46.	On the Mississippi	75c	35c
52.	Charge of the Uhlans	1.50	65c
53.	Day Dreams	1.25	55c
54.	The Beggar Student	1.75	75c
59.	Florence	1.25	55c
60.	Humoresque	75c	35c
63.	Narcissus	1.00	35c
64.	Cabaret Rag	75c	35c
65.	Old Black Joe	1.50	65c
69.	Polka de Concert	1.25	55c
70.	Guitar Echoes	1.75	75c
71.	Hungarian Rhapsodie No. 2	1.75	75c
74.	Tempo di	75c	35c
75.	Sunshine Girl (Sel)	1.75	75c
76.	Homeward Express	1.75	75c
77.	Underneath Cotton Moon	75c	35c
78.	Down in Old New Orleans	75c	35c
81.	To His Sweetheart Hald	75c	35c
82.	Sail On, Silver Moon	75c	35c
83.	You're a Great Big Blue-Eyed Baby	1.00	45c
84.	Good Night, Nurse	1.00	45c
85.	Under Many Flags	1.75	75c
87.	Poet and Peasant	1.75	75c
89.	American Patrol	1.00	45c
94.	Hearts and Flowers	75c	35c
95.	River Shannon	75c	35c
96.	Rosary	75c	35c

A Special Lot of 88- and 65-Note Music Rolls at 25c, 35c and 45c each; others at 9c each, for 65-Note Rolls; 15c each for 88-Note Rolls.

Thousands of titles to select from.
(Fourth Floor, MAIN Building.)

MAIN BUILDING

Women's $7.95
Mohair Coats at $4.50

Here's a remarkable sale where you can buy ideal coats for traveling or automobile wear at a price which is very close to ½ of the original selling figure.

This event is brought about by a special purchase from one of New York's foremost manufacturers of women's coats, who was anxious to close out the remainder of his summer stock on hand.

THE COAT ILLUSTRATED CAN BE HAD IN BLACK, NAVY OR GRAY MOHAIR. Splendid quality. Some plain, others with belted backs, with or without patch pockets. Convertible collars that can be buttoned close up to the neck or showing revers.

(First Floor, MAIN Building.)

MAIN BUILDING

Boys' & Girls' Hats

Cool and Serviceable Grades of Straw and Washable Materials

Straw Hats—Teddy, jack tar, tyrolean and other favorite styles, of fine straws; at. 95c

Boys' and Girls' Hats—straws, cloths and washable materials; sailor shapes included; at..... 39c

Wash Hats—Turkish toweling, Tyrolean and other styles; at.... 65c

Boys' Washable and Turkish Toweling Hats—in all sizes; variety of shapes; at..... 49c

Boys' Straw and Washable Hats and Caps—some slightly soiled by handling. One style as illustrated. Choice, at..... 15c

(Second Floor, MAIN Building.)

MAIN BUILDING

The Greenhut School of Music

announces the inauguration of a

Special Vacation Course of Piano Instruction

consisting of thirty individual lessons (two a week)

at the Extremely Low Cost of $20

(Easy terms of payment if desired.)

Careful and conscientious instruction by teachers of established reputation.

Inquire at office of Greenhut School of Music.

(Sixth Floor, MAIN Building.)

MAIN BUILDING

Sale of Men's $12 Thin-Model Watches, $8.50

Tomorrow Only, at

The popular Knife-Edge model; 25-year gold-filled cases; 7-jewelled movements; white or gold dials.

Men's and Boys' Sportsmen Watches—silver finished cases; open face; good movement; a limited number; regularly $3.50; at.... $2.25

Watches for Women and Misses

Gold-Filled Bracelet with Small Enamelled Watch—the most popular piece of jewelry of the day, regularly $10; at..... $5.50

Sautoire Watch and Chain—sterling silver or gun-metal, small watch with a fancy foreign sautoire chain, some of which are set with pearls; complete, watch and chain, for..... $2.95

(Main Floor, MAIN Building.)

MAIN BUILDING

$1 to $3 Razors, at 39c

Mark Cross Safety Razors—with one wafer blade; nickel-plated; at..... 25c

Gem Damaskeene Safety Razors—with 7 wafer blades in a leather case..... $1

Star Safety Razors—the pioneer of safety razors; with one full hollow-ground blade; in leather case..... $1.50

(Main Floor, MAIN Building.)

The Big Store — A City in Itself

GREENHUT-SIEGEL COOPER Co.

Sixth Avenue — J. B. GREENHUT, Pres. — 18th to 19th Streets

Double S&H Green Trading Stamps with Purchases Made Before 12 o'Clock—Single Stamps Thereafter

NOTES FROM LABOR FIELD

The lumber industry in the Pacific Northwest employs 250,000 men.

The International Stereotypers and Electrotypers' Union of America will hold its annual convention at Buffalo, N. Y., next week.

The annual convention of the Hotel and Restaurant Employes' International Alliance and Bartenders' International League of America will open at Denver, Colo., next Monday.

At Terre Haute, Ind., the United Powder and High Explosive Workers of America will meet on Tuesday of next week for their annual convention which is expected to last two days.

It is expected that within a short time an international union of elevator conductors and starters will be formed. Local organizations are being formed in many large cities and their membership is increasing.

A $500,000 office building will be erected in the downtown district of St. Louis by the Order of Railroad Telegraphers to take the place of their present inadequate quarters. The plans for the building have already been approved.

The American Flint Glass Workers' Union of North America has sent a protest to Congress against the proposed reduction in the tariff on glassware, on the ground that foreign competition, even under the existing law, is keen.

The Bricklayers and Mason's International Union promises to be the next to affiliate with the American Federation of Labor. A referendum vote is to be submitted soon and as the administration favors the affiliation it should carry by a handsome majority.

Joseph C. Colgan, of Chicago, who went to Roanoke, Va., to conduct a strike for the Amalgamated Association of Street and Electric Railroad Employes, has started a daily newspaper and named it "The Square Deal." Reports from Cincinnati state that the car men have organized a union in Covington, and also all interurban lines entering Cincinnati, including the latter city, the union now has 3,000 members in that locality.

A law has been passed recently in New Zealand which makes a fine possible for any person that works more than eight hours a day. The law first was applied to women and girls working in hotels, but now it includes everybody. Each city and town in the island chooses a day for itself that gives to the working classes a half holiday. It may be Saturday or any other day in the week.

A new trade union has been formed in London, Eng., recently. It is named the Home-Makers' Trade Union and its aims are given as follows: To assist wage earners in their endeavor to obtain better wages and conditions; to insist as a right upon proper proportion of men's wages to be paid to the wife for the support of the home; to improve in every way the status and condition of women.

An exhaustive inquiry into the conditions of labor for women in country districts is to be undertaken by a special commission in connection with the German Society for the Promotion of Working Women's Interests. The work will naturally occupy a considerable time, as the whole area of Germany is to be covered, and the investigation will include domestic and housing conditions as well as industrial and agricultural.

A minimum wage of $9 per week for all women and girls employed in interstate commerce work and a prohibition against the employment of girls under fifteen years of age are proposed in a bill introduced by Senator Chilton, of West Virginia. Under the terms of the measure it would apply to all women employed in transportation, telegraph and like interstate service.

ACT ON JUDGE'S DEATH.

Elizabeth, June 6.—At a special meeting of the trustees of the Evergreen cemetery resolutions of condolence were adopted on the death of former Judge Edward S. Atwater, who for many years served on the board. The minute was ordered spread upon the records of the cemetery association and a copy was sent to the relatives of Mr. Atwater. A brief review of the work of the decedent in the interests of the cemetery is contained in the resolution. It showed that since 1879 Mr. Atwater had been a member of the Board of Trustees and for years had been secretary and treasurer of the association. The flags of the Union County Courthouse and the City Hall are at half-mast because of the deaths of Mr. Atwater and former Sheriff Robert G. Houston.

PARIS HONORS PEARY.

Paris, June 6.—Rear Admiral Robert E. Peary was formally received today by the University of Paris. The event was attended by a distinguished company, that gave the American explorer a cordial welcome. Prince Roland Bonaparte presided, and in his introductory address declared that though the opening decade of the twentieth century had been notable for heroic achievements, nothing moved the world to greater wonder than Peary's annexation of the North Pole.

ELEVEN YEARS OF SERVICE AND SUCCESS

June 4, 1902—June 4, 1913.

THE PLAINFIELD TRUST COMPANY 1902

THE PLAINFIELD TRUST COMPANY 1913

The Plainfield Trust Company has been doing business for eleven years and here, in a word, are some of the results:

A SURPLUS AND PROFIT ACCOUNT OF..$270,000.00 TRUST FUNDS OF OVER $1,000,000.00

DEPOSITS AMOUNTING TO.....$4,800,000.00 7200 SATISFIED DEPOSITORS

With all its aggressive methods, the Company has always stood for

SAFETY—CONSERVATISM—SOUND BANKING PRINCIPLES—EFFICIENCY

and it is on the strength of this policy that it assures good service to its patrons—present and prospective.

OFFICERS:

O. T. Waring .....President
A. V. Heely, Vice-President
Henry A. McGee, Vice-President
J. Herbert Case, Vice-President
DeWitt Hubbell, Secretary and Treasurer
F. Irving Walsh, Asst. Sec'y-Treas.
A. H. Kirby, Assistant Treasurer

DIRECTORS.

J. H. Case, Frederick Geller, Augustus V. Heely, James W. Jackson, Edward H. Ladd, Jr., Chas. W. McCutchen, Henry A. McGee, Harry H. Pond, Charles A. Reed, Isaac W. Rushmore, Frank H. Smith, Samuel Townsend, Cornelius B. Tyler, Lewis E. Waring, Orville T. Waring

THE PLAINFIELD TRUST COMPANY

HORSE SHOW

Plainfield Riding and Driving Club

JUNE 5, 6 and 7

ADMISSION, ... $1.00
Admission for Children, Coachmen and Grooms . 50c
Grandstand Seats 50c

Other Seats Free

For Reserved Seats Apply at Randolph's, Miller's and Walsh's Central Pharmacy

Express Trains (Dining Car Attached) Leaving Liberty St. New York at 12 (Noon) will stop at Plainfield the three days of the show.

Vacation Clothes

The hot weather is here a little late, but no doubt old "Sol" will burn things up and you will be thinking of the country or seashore and what to wear. Let us help you in both. Come here, select the nobbiest and most stylish clothing to be found in Plainfield. Save money on your purchase and

PAY US $1 A WEEK

while wearing them. How can we do it? The enormous output enables us to make larger purchases, which means lower prices and our confidence in your honesty urges us onward to extend you credit.

Special showing this week of Lingerie and Silk Dresses.

THE NEW CREDIT STORE
PLAINFIELD CREDIT OUTFITTING CO.
Cor. Front & Somerset Sts., Plainfield, N. J.
OVER VANCAMPS FURNITURE STORE

STRAW HATS FROM $1.25 TO $3.00.
PANAMAS AT $4.50.
SHIRTS FROM 50c UP TO $3.00.
SUITS FROM $20.00 UP.

JOHN J. PRAED
MEN'S TAILOR AND FURNISHER
314 PARK AVE. PLAINFIELD, N. J.

VAIL

JEWELER and OPTICIAN.
236 Park Avenue
OPPOSITE NORTH AVENUE.

OSTEOPATHY
Dr. Kathryn S. Holmes
Has Opened Her Office at
524 PARK AVENUE.
3 6 tf Telephone 796-W.

A. H. ENANDER
Sanitary Plumbing, Gas Fitting.
Steam and Hot Water Heating.
Contractor for Sewer Connections
125 WATCHUNG AVE.

EAST FRONT STREET GARAGE
MODEL MAKING.
Experimental Work, Repairing.
180 EAST FRONT STREET.

HODGE'S PHARMACY
Y. M. C. A. BUILDING.
BELLE MEAD SWEETS.
Telephone 62.

WOMAN'S EXCHANGE.
207 Park Avenue.
Ladies' touring and handy bags; tray covers and card table covers to order; ornamental bithday cakes from $1.00 up. Candles and holders supplied at cost.

RITZ Inc.
BABCOCK BUILDING
CANDIES, ICE CREAM, DAINTY LUNCH

—In their frantic efforts to save time, some people waste a lot of it.

SPECIAL

FOR FRIDAY AND SATURDAY

Best Elgin Butter, per lb	35c
Strictly Fresh Eggs, per dozen	28c
Fancy Cooking Potatoes, per basket	60c
Compound Lard, per lb	11c
Kirkman's and Fels and P. & G. Soap, 10 bars	45c
Babbitt's Soap, 10 bars	40c
Vulcan Safety Matches, per gross	60c
Blue Tip Matches, per dozen	40c
Pitted Prunes, per lb pkg	15c
Fancy California Prunes, 2 lbs, 25c; 3 lbs, 25c 4 lbs	25c
Force, per package	11c
Granulated Sugar, per lb	5c
Gold Medal and Ceresota Flour, per bag	80c
Pillsbury and Hecker's Flour, per bag	85c
Gold Medal Flour, per barrel	$6.00
Mueller's Macaroni and Spaghetti, 3 pkgs	25c
Duryea's and Cream Corn Starch, 3 pkgs	25c
Seeded Raisins, 3 packages	25c
Ralston Breakfast Food, 3 packages	25c

PLANTS

A good assortment of Tomato, Cabbage, Pepper, Egg Plants, Cauliflower Plants; also Scarlet Sage and Geraniums.

We Give S. H. Stamps

Fred. H. Firstbrook
116 W. Front St.
'Phone 1754

SPECIAL
For Friday and Saturday

5 lbs Sugar	23c
6 cans Magnolia Milk	30c
3 cans Borden's Evaporated Milk	25c
1 bottle (reg. 25c) Plain Olives	15c
1 bottle (reg. 80c) pure Olive Oil	50c
3 pkgs. Jello, all flavors	25c
3 pkgs. Jell Ice Cream Powder	25c
1 bot. (reg. 50c) Maraschino Cherries	40c
1 bottle (reg. 50c) Grape Juice	45c
1 pk. Duryea's Corn Starch	8c
1 small pkg. Presto Flour	10c
1 pkg. Shredded Wheat Biscuit	11c
4 regular 5c boxes Matches	10c
1 bottle of Pride of the Farm Ketchup	9c
Reg. 20c Red Alaska Salmon, at	16c
24½ lbs Gold Medal Flour	78c
24½ lbs Daniel Webster Flour	78c
24½ lbs Pillsbury Flour	80c
24½ lbs Hecker's Flour	80c
Fancy Fresh Tomatoes, qt.	20c

All kinds of Green Goods and Fresh Fruit.

C. O. SMITH
Cor. 4th and Liberty Sts.
Telephone 1346.

FOR QUALITY AND FLAVOR
you will find our "Waldorf" Canned Goods are unexcelled Tomatoes, String Beans, Peas, Corn, Asparagus, etc., that will please your taste. Reasonable prices—Prompt Deliveries.
W. W. Dunn
THE PARK GROCER
Duer Street and Lincoln Place.

HARDWOOD FLOORING
PARQUETRY
OLD FLOORS REFINISHED.
GEO. E. WATT
150 North Ave. Tel. 333-W.

—Advertise in the Plainfield Daily Press. It pays.

INVESTMENTS.

For those seeking an outlet for idle money this Company offers to sell mortgages which they have carefully investigated and in which they have invested their own funds.

These mortgages cover property well located in Plainfield worth double the amount loaned.

The officers will be glad to discuss these or other investments with persons having money to employ.

SERVICE

THE STATE TRUST COMPANY
The Bank of Personal Service.

HOTELS.

WHEN IN PLAINFIELD, N. J., STOP AT
THE QUEEN CITY HOTEL
All Newly Furnished.
A la Carte Service Unsurpassed.
P. FLOERSCH, Prop.
W. M. FLOERSCH, Mgr.

HOTEL WALDORF
HENRY WINDHAM, Prop.
EAST FRONT STREET.
Gottfried Krueger's Extra Beer on draught. Imported Wines, Liquors, and Cigars. Hotel accommodations, and private Dining Room.

HOTEL SOMERSET
Under New Management.
Newly Painted and Papered throughout. Table Board and Rooms by Day or Week.
W. G. FEASTER, Proprietor.
97 Somerset Street. Tel. 692-1.

HOTEL KENSINGTON
NORTH AVENUE.
UNDER NEW MANAGEMENT.
House Thoroughly Renovated.
117 NORTH AVENUE.
SUNDAY DINNER—FROM 12:30 TO 2 P. M.—50 CENTS.

WEINMAN'S CAFE
GENERAL NEWS TICKER.
Stock quotations Up to the Minute.
'PHONE 1527.

We have a special cut glass department where you will find an assortment large enough to assure you of a satisfactory selection for that wedding or anniversary gift. And certainly nothing would prove more acceptable. Why not come in and look over our stock? It is worth your while, whether you buy or not.

CARL SILBERT
JEWELER & OPTICIAN
255 W. FRONT ST.
LOOK FOR THE WHITE STREET CLOCK

L. Moraller & Son
WATCHMAKERS and JEWELERS.
WATCHES, CLOCKS and JEWELRY
Fine Watch and Clock Repairing a Specialty.
219 Park Ave. Plainfield, N. J.

TRUNK AND BAGGAGE TRANSFER
Promptness and Reliability Guaranteed
Hoagland's Express
Office, 116 West Second St.
Telephone 883-W.

MITCHELL Touring Car
FOR SALE. Guaranteed.
O. A. Reed, 421 Sycamore street, for our Auto Repairs.

J. C POPE & CO.
INSURANCE AGENTS
110 East Front St., Plainfield, N. J.

ON YOUR WAY
to the station stop and see Alex. Stills, the Barber, who has opened an up-to-date shop on Depot Park, near Eastbound Station. Special attention to children.
'Phone 322-J.

208 ROTH & CO. 802
JUNE 7, 1913.

Lamb Young Lamb

Forequarters of lamb, Lamb to Roast, Genuine Young Lamb, weighing 4 to 6 lbs; lb	14c
Hindquarters of Genuine Lamb, Choice Young, weighing 6 to 8 lbs; only a limited number; get your order in early; lb	20c
Sugar Cured Corned Flat Ribs, lb	14c
Long Island Fresh Caught Porgies, lb	6c
Special—Smoked Cal. Hams; cured and smoked for this sale, N. Y. Smoked Shoulders, lb	13½c
Passaic Beef Sugar Cured Reg. Smoked Hams; the finest; just the weight you want; 8 to 10 lbs; lb	19½c
Small strips or half Boneless Bacon, strips 4 to 5 lbs; half strips, 2 to 2½ lbs; regular price 28c, lb	22c

AN AWFUL EFFORT BUT WE LANDED.

Celebrated Taylor Pork Goodies, no bone, no fat, lb	28c

VEAL VEAL VEAL

Legs of Milk Fed Veal, lb	18½c
Hindquarters of Milk Fed Veal, lb	
Loins of Veal, Rump of Veal, Kidney Loin of Veal, Roast of Veal, lb	22c
Special—Best Corned Beef in Town—Plate, Brisket, Naval from Best Native Beef, Corned, lb	9c

CUTS OF BEST NATIVE BEEF

Pot Roast, Chuck Roast, Oven Roast, Chuck Steak, lb 16c and	18c
Fancy Salt Pork, streaked with lean and fat, lb	15½c
Loins of Jersey Pork, Pork Chops, lb	18½c
Fresh Broilers, lb	30c

BUTTER DEPARTMENT

Queen of the West Butterine, lb	19c
Baby Brand Butterine (better than Butter), lb	25c
Lighthouse Cleanser, 6 for	25c
Grape Juice, bottle	10c and 25c
Eggs, dozen	25c and 28c
Snow Drift, can	25c

No matter if your meals are elaborate or simple, be sure that you serve our delicious Foremost Bread, if you want bread that is white, delicious and absolutely clean. It pleases the most critical.

EAT FOREMOST BREAD
ZEEK BAKING COMPANY
WHERE QUALITY IS "FOREMOST"
174 EAST FRONT STREET
PHONES 2000-2001

RELIABLE MEN WANTED

Public Service Railway can use a limited number of motormen and conductors to take care of increasing business. Steady work and good pay to the right men.

The company pays sick benefits, life insurance and pensions to its employes, bearing all the expense itself.

Apply No. 127 Albany street, New Brunswick, Fridays 2:30 to 4 p. m., or Waiting Room, Watchung avenue and Fourth street, Plainfield, Fridays from 9 to 10 a. m. m w f tf

THE JUDGMENT.

It is the doing that counts. Deeds not promises count. The honest medium is the free and fearless one—that's The Press.

PLAINFIELD DAILY PRESS

THE WEATHER.

Thunder showers this afternoon and tonight; much cooler tonight; Sunday cloudy and cooler; moderate to brisk south, shifting to northwest, winds with squalls.
Max., 80; Min., 60.

Established May 10, 1887. TEN PAGES. PLAINFIELD, NEW JERSEY, SATURDAY, JUNE 7, 1913. TEN PAGES. Two Cents a Copy, $5 a Year.

REV. DR. WHITNEY GOES TO REWARD

Venerable Retired Clergyman and Former College President Passes Away.

AGE EIGHTY-THREE YRS.

Once Head of Centenary Institute Had Long Been Ill—Survived by Wife and Three Daughters and One Son—The Funeral on Monday

Rev. Dr. George H. Whitney, who was president of Centenary Collegiate Institute, Hackettstown, and for eighteen years president-emeritus of that institution, and a widely-known figure in Methodism, died at his home, 821 First place, last night. Last Friday he fell at his home, fracturing his hip and that injury together with other complications from which Dr. Whitney had suffered for several years, caused his death. Following the accident a week ago he was only conscious at brief spells and his death was expected momentarily.

Dr. Whitney was born at Georgetown, District of Columbia, July 30, 1830, and was graduated from Wesleyan University, Class 1858. For one year following he was principal of the Macedon Centre, (N. Y.) Academy and that same year became principal of Oneida, (N. Y.) Seminary, remaining there until 1861, when he was transferred from the New York to the Newark Conference.

After coming to New Jersey, Dr. Whitney's first pastorate was at Somerville, the early part of 1861. He then went to the Old Water Street M. E. church, Elizabeth, where he served from 1861-62. Leaving there he was pastor of the M. E. church at Newton, Sussex county, from 1863-65 and from 1866 to 1867 he was pastor of the First M. E. church, this city.

Dr. Whitney served as pastor of Trinity church, Jersey City, in 1868, and that year was elected president of Centenary Collegiate Institute at Hackettstown, the institution being removed from Newark. He served in the capacity of president for twenty-six years, and under his direction this well-known educational institution prospered, and Dr. Whitney was always held in the highest esteem and regard by the whole student body. Especially among many Japanese students was Dr. Whitney beloved, and after removing to Plainfield he continued to keep in touch with many of these students.

Following his removal to this city about eighteen years ago, Dr Whitney was made president-emeritus of Centenary Collegiate Institute. Dr. Whitney frequently contributed to magazines, prepared Sunday-school lessons and among his best known books are "Hand Book of Bible Geography," and "Lesson Compend."

Dr. Whitney is survived by a wife who is the daughter of the late Mr. and Mrs. P. M. French, of the borough; three daughters, Miss Vincent Whitney, Miss Bertha Whitney and Mrs. Martin B. Stutsman, all of this city, and one son, Harold Whitney, of Westfield.

The funeral service will be held at the First M. E. church, Monday afternoon at 2 o'clock. Rev. Dr. C. M. Anderson, the pastor, will be in charge, and will be assisted by Rev. Dr. D. B. F. Randolph, District Superintendent of the Elizabeth district, of the Newark Conference; Rev. Dr. Jonathan M. Meeker, president of Centenary Collegiate Institute, and Rev. Dr. A. M. Tuttle, of Summit. The burial will be in Fairmount cemetery, Newark.

TRIO STOLE AUTO; ARRESTED IN NEWARK

William Banks, colored, of West Fourth street, who recently had his chauffeur's license revoked for reckless driving and had been employed since by William R. Overland, owner of the garage at 205 East Fifth street, sought revenge on Mr. Overland last night because the latter discharged him, by stealing a car from the establishment, the police allege. The machine belongs to George Clark. Banks, accompanied by Raleigh Cruse and James F. Lang, also of this city, was arrested in Newark with the stolen car in their possession. The prisoners will be brought to this city.

MEN'S CLUB ANNUAL.

The Men's Club of Grace church will hold its annual meeting and election of officers Monday night at the Hartridge Auditorium. The business meeting will be held at 8:15 and will be followed by bowling and refreshments.

Spend Sunday at Hopatcong.

Special dollar excursion to Lake Hopatcong, via New Jersey Central, leaves Plainfield 10:01 a. m. next Sunday and every Sunday and holiday. ***

—Press want ads. pay.

UNION DEMOCRATS BOOMING FIELDER

Gen. D. F. Collins and Others Favor Acting Governor for the Nomination.

STATEMENT IS ISSUED

Easy Time at the Primaries is Expected—Elizabeth City Attorney Hague is Strong for Fielder—Sentiment is Strong.

Elizabeth, June 7.—Recent political developments indicate that Acting Governor Fielder will have an easy time in carrying Union county at the primary election next September, when he will be a candidate for the Democratic nomination for Governor. With the announcement today that General Dennis F. Collins, State committeeman from this county, favors the nomination of the acting Governor, it appears that all party factions will unite to support him. Congressman William E. Tuttle, Jr., chairman of the Democratic County Committee, has made no statement on the Governorship but there is little doubt that he will accept the trend of sentiment in favor of the acting Governor. Edward Nugent, former president of City Council, who is credited with being one of the factional leaders, is known to have been working in the interests of Acting Governor Fielder for some time. All of the Union County Assemblymen are also understood to favor the acting Governor's nomination.

In the three-cornered fight at the Democratic primary Acting Governor Finelder looks like a winner, with Frank S Katzenbach second, and Mayor H. Otto Whittpenn, of Jersey City, trailing. Mr. Katzenbach has many friends, made long ago in this county, but there seems to be very little sentiment for the Jersey City executive. Some weeks ago it was generally thought that General Collins would support Mayor Wittpenn, because the latter was said to have the indorsement of President Wilson. Recently, however, it began to appear that the county committeeman was veering to Acting Governor Fielder, and his announcement today was not a surprise It was made through City Attorney Joseph T. Hague and was as follows:

General Collins' Statement.

"I indorse Governor Fielder's candidacy for Governor because I feel that he is the strongest candidate that the party could nominate. He is particularly fitted for the office by a long legislative career. He has consistently fathered progressive legislation, and since he has been acting Governor he has demonstrated that he was well fitted to carry into effect the laws recently placed upon the statute books.

"I have investigated the feeling of prominent Democrats in the county, and now feel that there is an overwhelming sentiment throughout Union in favor of Governor Fielder. The stand Governor Fielder has taken on legislative matters has met with the approval of the voters of Union county."

City Attorney Hague also issued a statement indorsing the candidacy of the acting Governor. It was as follows:

"I have known Governor Fielder for the past ten years. I served with him in the Legislature in 1904 and always found his judgment sought on important matters during my term as a member of the House of Assembly and since. He is well qualified to fulfill the duties of Governor.

"Governor Fielder is a man of matured years, and is independent. He will see that the laws are impartially enforced. I consider him the strongest man that the party could nominate for the coming election."

MEN'S AASOCIATION ACTED AS HOSTS TO THE WOMEN

A special program of vocal and instrumental music followed by the serving of refreshments featured the "Ladies' Night" program presented by the Men's Association of Warren chapel in the chapel last night and the affair was largely attended. The program included soprano solos by Miss Elizabeth Goddard, violin solos by Miss Helen Harman, vocal solos by Mr. Wills and recitations by R. A. Pentecost.

The refreshment committee headed by George Hoagland served eatables consisting of ice cream, fruit punch and cake.

Mrs. Charles H. Schenerman, who has been staying with her mother, Mrs. J. Newton Jenkins, of East Sixth street, for the past year, leaves Monday to join her husband in Saranac Lake, N. Y. Mr. Schenerman's health is very much improved and he will resume business early in the fall.

—Advertise in the Plainfield Daily Press. It pays.

TRAVELING MEN ENJOY BANQUET

Reception and Dance Also Features of U. C. T. Convention Which is Brought to Close.

OFFICERS ARE ELECTED

Sixth Annual Session of Grand Council, U. C. T. of New Jersey and Delaware Was Largely Attended.

A short business session this morning followed by automobile trips to Duke's Farm and other places of interest in Plainfield and vicinity brought to a close the sixth annual convention of the Grand Council of the United Commercial Travelers of New Jersey and Delaware, held yesterday and today in this city. In many ways this session was the most successful in the history of the order. While in Plainfield the one hundred and thirty-five delegates, many of whom were accompanied by their wives and children, were the guests of the Plainfield council, which prepared an attractive program to make their stay in this city an enjoyable one.

The most auspicious part of the convention took place last night in Sebring's Auditorium, where a banquet, followed by a reception and dance, was enjoyed. The cuisine was prepared by the local Travelers under the direction of Frank W. Weed. James E. Field, of Piscataway township, acted as toastmaster and speeches were made by W. S. Kulp, of Trenton, chairman of Railway, Grievance and Legislature Committee of the Grand Council; Edo Van Winkle, of Paterson, and Grand Secretary James H. Moody, of Haddonfield N. J. The spacious auditorium was elaborately decorated with yellow, blue and white streamers and flags and emblems of the order. The table decorations consisted of cut flowers and ferns. Concert music was rendered by Suhr's string orchestra during the serving of dinner.

Mr. Kulp told of the efforts being made to have legislation passed making it compulsory for the railroads to carry and be responsible for "commercial baggage." He explained that the rules and regulations of the railroads regarding baggage include "wearing apparel" only and that no provisions were made for the caring of traveling salesmen's samples, which is known as "commercial baggage." The speaker asserted that although the railroads accommodate drummers by listing their samples as "wearing apparel" they do so simply as an accommodation, but are not compelled to by law and can at any time refuse this favor. And in case of the loss of samples by any cause, the speaker continued, are not responsible for same.

Urging that the laws regarding the sanitation of hotels and that the inspection requirements of same be more strictly enforced, Mr. Kulp continued, severaly attacking the many newly constructed hostelries in Asbury Park and Ocean Grove. "Our wives and children," he said, "are about to wend their way to these popular resorts, where the majority of hotels have inadequate or no fire-escapes, although they have been but very recently erected. Our loved ones will go to these hotels to enjoy their vacations. And some day the penalty of such negligence will be paid by a terrible loss of life. We and many others will be the sufferers." The speaker continued saying that at the next session of the Legislature these reforms will be advocated.

At the business session yesterday afternoon these officers were elected: Grand past councilor, William K. Paff, of Trenton; grand councilor, Edo Van Winkle, of Paterson; grand junior councilor Henry Pearce, of Wilmington, Del.; grand conductor, Louis McDavit, of Newark; grand

(Continued on page 6.)

Saturday Half Holiday.

During June, July, August and until September 20, the Plainfield Daily Press will go to Press promptly at 1 p. m. on Saturdays. Our readers and advertisers by getting copy in the office early on that day will greatly assist the management of the paper in giving the employes who have served so faithfully during the winter, a deserved half holiday. Classified advertisements will be received until noon on Saturdays.

OUR JUNE NUMBER GREAT MAGAZINE

As the supplement to this issue will be found the June number of the Plainfield Daily Press Magazine, which as customary, is given absolutely free. If it is not enclosed in this copy of the paper, promptly notify the office.

In this number of the superb magazine, James Oliver Curwood, the noted Arctic traveler, begins a powerful and fascinating story of the Northwest. It is "Pound by Pound," and is one of the best stories this distinguished author has ever written. The illustrations are by Anton Otto Fischer.

There is a laugh in every line of J. W. Muller's truly humorius story, "An Adventure on the Amber Jack." Raymond Thayer does the illustrating. "The Great Divide," a character study, by Alice Winter; "It's Immaterial to Me," a charming tale by Berton Braley, and "The Friend in the Garden," an unusual story wherein the mystic plays a prominent part, by E. F. Benson, are other features. In fact the number is replete with good fiction and up-to-date fashions.

KEEPING EVERLASTINGLY AT IT IS WHAT COUNTS

Three fine automobiles, all fully equipped, and other valuable prizes—and all they cost is a little hustling. No financial expense to the contestant whatever—simply keeping everlastingly at it. Isn't that the keynote of any success in life. Persistency wins every time.

"If at first you don't succeed, try, try, again." Don't get "cold feet" when new at the game. It is equally hard for all contestants for none has had any experience. It's a scratch race; no handicaps.

This big contest is not one in which any entrant must get a given number of subscriptions to win. One more than the other fellows have lands the lucky one the grand prize, a Henderson car.

If a friend doesn't take the Plainfield Daily Press, show him copies and invite him to read them and be sure and request him to make comparisons.

Read the particulars of the great offer, made by this paper on page five today. If not already entered, become a contestant today. It is never too late to win.

Educate Your Children

to habits of thrift by securing for them State Trust Company 4% Installment Bonds. ***

FRIDAY'S FLAG CONTEST.

So many answers were received in the misspelled word contest held in connection with the automobile contest advertising in last night's Plainfield Daily Press that it was impossible to check them up in time to announce the winners in today's Press. The list of the five persons entitled to the five flags will be published in Monday night's Daily Press.

SOCIETY EVENTS WERE NUMEROUS

Luncheons, Dinners, Dances and House Parties Horse Show Week Incidents.

PLAINFIELDERS HOSTS

Dance at Country Club Given by Mrs. Stevens and Mrs. Cook Largely Attended—Some Other Functions Last Night.

Horse show week has been marked by numerous social functions, including dinners and luncheons given for out-of-town people, who are attending the Riding and Driving Club's tenth annual exhibition. Society was particularly active last night, Mr. and Mrs. Lewis E. Waring gave a dinner for Mr. and Mrs. Edward B. McLean, Miss VanNest and Herbert Weston, all of Washington.

The Misses Finch, of Park avenue, gave a large dinner party, the guests including Mrs. Robert Lance, Mr. and Mrs. Arthur Fowler, of Peapack, and Miss H. D. Atterbury of New York.

Mr. and Mrs. Dan. Runkle entertained Schuyler Smith and Edward Ely, of Squadron A, of New York, at a house party, while Captain Biddle, U. S. A., was the guest of Captain Chauncey Humphreys.

Walter Abel, proprietor of the Baltimore Sun, and Wallace Lanahan, a banker of Baltimore, owners of the Blenheim Farm, are among the visitors to the show, having a number of fine entries and they have been entertained by friends.

One of the large social affairs, last night, was a dance given at the Plainfield Country Club, by Mrs. Horace N. Stevens and Mrs. G. Cooke. There were more than one hundred guests and the dancing was continued until an early hour with an intermission during which an elaborate supper was served.

Reginald C. Vanderbilt expected to attend the show yesterday, but a pressure of other matters prevented. However, he and Lewis E. Waring motored out from New York, Mr. Vanderbilt going on to Princeton for the students' celebration, yesterday afternoon and last night.

MRS. AMY NUCKELS DIES AT ATLANTIC CITY HOME

Mrs. Amy Nuckels, prominent Philadelphian, the divorced wife of the former racing king and who a short time ago caused a sensation in this city when accompanied by her five-year-old daughter, Muriel, tried to kidnap her son, Preston, Jr., from Mt. St. Mary's Convent, at a midnight hour, died yesterday morning following a sudden attack of heart disease. Death occurred to the eccentric woman surrounded by a corps of faithful servants in her palatial Atlantic City, N. J., home, which is known as the "Idyl Hour."

Mrs. Nuckels, it will be remembered, came to this city acompanied by her little daughter, who it eventually was found out she had taken from the custody of her husband after the latter had been granted a divorce, and after her unsuccessful attempt to obtain possession of Preston, Jr., was arrested in North avenue. When arraigned before City Judge De Meza she was told to leave town.

MISS MATTELL TO WED.

Miss Lillian Mattell, daughter of Mr. and Mrs. Frank Mattell, of Washington, D. C., and Thomas Miller, of Glen Gardner, will be married at 7:30 o'clock tonight at the home of Mrs. Mattell's sister, Mrs. S. O. Rush, 257 Leland avenue. Rev. Royal A. Stout, pastor of the Netherwood Reformed church, will perform the ceremony.

—Boating at South Plainfield. ***

CHAMPION CLASSES ARE JUDGED ON CLOSING DAY OF HORSE SHOW

Great Crowd Expected at the Exhibition—Military Mounts Will Be Shown and the Watchung Hunt Cup Will Be Awarded in the Class for Hunters—Yesterday's Awards.

An unusually attractive program of events is offered for this the closing day of the Plainfield horse show and under favorable weather conditions a record-breaking attendance is expected. The fact that the championship classes are to be judged will serve to arouse unusual interest among exhibitors and patrons. These will include classes for single harness and saddle horses.

Another big feature of the program will be the militia mounts, military jumping teams and the champion classes for hunters, in which the Watchung Hunt Club cup will be awarded.

Honors were pretty evenly divided the second day of the show, and the awards all seemed to meet with popular approval. Judging Class 21, "The Nala" Challenge cup, for horses to be shown in single harness, was not an easy task. A. W. Atkinson's Corinna, Edward B. McLean's Guardsman and George G. Rohlig's Dignity all looked good, but in the final decision, Corinna captured the blue.

This cup was offered by J. W. Harriman last year to take the place of the trophy won by himself with Nala, and it must be won twice to become the personal property of an exhibitor. Some of the familiar contestants were missing.

Edward B. McLean captured two blues and a red, and Mrs. McLean a red during the afternoon. The former took a first in Class 3, for harness horses, with Aaron, and a first in Class 43 for hunters and jumpers, with Overall, while Mrs. McLean won a second prize in Class 5, for harness horses, driving Sporting Extra, which she had just purchased. The exhibitors handled the reins in all but the jumping class.

One of the very interesting classes of the afternoon was 40, for ponies under saddle. Among the entrants was Master A. S. Herr, 4th's, Topsy, of this city, the smallest pony in the show, and while the little fellow failed to win a prize, he deserves special mention for the clever manner in which he exhibited his pony. Miss Constance S. Regan with her entry, Joy captured the blue. If the awarding had been left to the crowd she doubtless would have been equally successful. She rode her pony like a veteran.

William Ziegler, Jr., with his entry, The Pilot, won a blue in Class 7 for harness horses.

There was considerable interest in the classes for hackneys, draught-stallions and farm horses. Emil Seelig's Royal Victoria, easily won the blue for the hackneys, while Grant B. Schley's Scotland's Herald got the first honor for stallions and the Fairholme Farms' entrahts took all the honors in the class for farm horses.

Miss Eleanor Rasmussen, a member of the "Sunshine Girl" company, scored two triumphs riding in Class 46 for hunters and jumpers, first capturing a blue with Mr. McLean's Cocktail and a red with S. Bryce Wing's Benito. All the hunting and jumping classes were good and in the opinion of many furnished the best sport of the afternoon.

Charles W. McCutchen won two reds with his fine entry, White Oak Maid, one in Class 7 and the other in Class 62, and his other entry, Jim Grey took a fourth prize in the latter class, being driven by Mrs. J. J. O'Donohue. Hearty applause was given to Mr. McCutchen as he drove about the ring.

Mr. and Mrs. J. J. O'Donohue both appeared in the hunting and jumping classes with Merry Widow and Lion Heart and their performances was greatly admired by the crowd. Yesterday's awards:

Class 3—Harness horses. First, Edward B. McLean's ch. s. Aaron; second, Emil Seelig's blk. m, Corona.

Class 29—Pairs of ponies in harness. First, Broadlawn Farms' rn. m. Sequel and rn. m. Sequence; second, J. G. Voigt's ch. s. Arnold and piebald m. Minnie Rice.

Class 5—Harness horses. First, Broadlawn Farms' ch. m. The Whip; second, Emil Seelig's br. m. Sporting Extra; third, Fashion Stables' b. g. Lord Bingen; fourth, George G. Rohlig's b. g. Dignity.

Class 40—Ponies under saddle. First, Miss Constance S. Regan's b. m. Joy; second, Miss Mary S. Stevens' br. g. Darraq; third, Godfrey Preece's b. g. Cyn-Fyn; fourth, Miss Josephine Jenks' blk. m. Frills.

Class 7—Harness horses. First, William Ziegler, Jr.'s, br. g. The Pilot; second, C. W. McCutchen's b. m. White Oak Maid; third, A. W. Atkinson's br. m. Corinna; fourth, William Ziegler, Jr.'s, br. g. Sir Rossiter.

Class 34—Saddle horses. First, George G. Rohlig's ch. g. Avoca; second, Miss H. D. Atterbury's br. g. Kildare; third, W. A. McGibbon's rn.

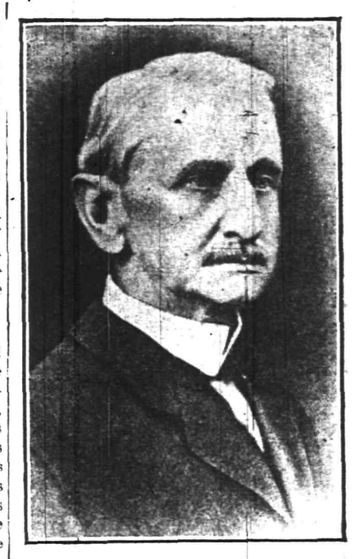

O. T. Waring,
President, Plainfield Riding and Driving Club

g. Sandy; fourth, Emil Seelig's ch. g. Watchful.

Class 18—Tandems. First, Broadlawn Farms' ch. m. Princess Sheilagh and ch. m. The Whip; second, Emil Seelig's blk. m. Leading Lady and br. m. Sporting Extra; third, George G. Rohlig's b. g. Manhattan and b. g. Dignity; fourth, Fashion Stables' b. g. Lord Bingen and b. g. Mayfair.

Class 57—Hackney breeding class. First, Emil Seelig's b. m. Royal Victoria; second, Emil Seelig's blk. m. Corona; third, Miss Dora W. Voigt's gr. m. Florham Debutante.

Class 60—Draught-stallions. First, Grant B. Schley's br. s. Scotland's Herald.

Class 61—Farm horses, pairs. First, Fairholme Farms' b. m. Crosby Gem and b. m. Princess; second, Fairholme Farms' b. m. Tom and b. m. Jerry.

Class 21—"The Nala" Challenge cup, horses to be shown in single harness. First, A. W. Atkinson's br. m. Corinna; second, Edward B. McLean's blk. g. Guardsman; third, George G. Rohlig's b. g. Dignity.

Class 35—Ladies' saddle horses, ladies to ride. First, Miss Cynthia Kearney's ch. g. Dixie; second, Miss H. D. Atterbury's ch. m. Patricia; third, Emil Seelig's b. g. Watchful; fourth, C. Douglas Franks' ch. m. Sefton Girl.

Class 46—Ladies' hunters and jumpers, qualified or green. First, Asleigh Farms' ch. g. Cocktail; second, S. Bryce Wing's br. g. Benito; third, Glenelg Stables' ch. g. Gloversville; fourth, Donnybrook Farms' b. m. Merry Widow.

Class 49—Hunters and jumpers, pairs. First, Glenelg Stables' ch. g. Rockcrest and ch. g. Gloversville; second, Blenheim Farms' b. g. Algoma and ch. m. Irish Nora; third, Donnybrook Farms' br. m. Merry Widow and br. g. Lion Heart; fourth, S. Bryce Wing's ch. m. Vanity and ch. g. Brampton.

Class 62—Local harness horses. First, A. W. Atkinson's br. m. Corinna; second, C. W. McCutchen's b. m. White Oak Maid; third, George G. Rohlig's b. g. Dignity; fourth, C. W. McCutchen's gr. g. Jim Grey.

Class 42—Hunters and jumpers, qualified. First, Blenheim Farms' blk. g. Algoma; second Blenheim Farms' ch. g. Aristocrat; third, Donnybrook Farms' br. m. Merry Widow; fourth, S. Bryce Wing's ch. m. Vanity.

Class 43—Hunters and jumpers, qualified. First, Edward B. McLean's blk. g. Overall; second, Blenheim Farms' ch. m. Irish Nora; third, Donnybrook Farms' br. g. Lion Heart; fourth, S. Bryce Wing's br. g. Alarm.

Frank Heddon, the local man, purchased "Prince Lena," a bay gelding, from the McGibbon Stables.

MRS. NATHAN SAMUELS.

Mrs. Nathan Samuels, formerly Nettie Leichtentritt, daughter of Mr. and Mrs. Leichtentritt, of Somerville, died yesterday at Bonnie Burn Sanitorium, where she had been a patient since March. Mrs. Samuels formerly lived here, but after her marriage removed to Somerville. More recently she had been living in New York city. She leaves her parents, one sister, Mrs. Sadie Kramer, and on brother, Philip Leichtentritt, the last named a New York lawyer. The funeral will be held tomorrow morning at 10 o'clock at the home of the parents in Somerville. The burial will be in Washington cemetery, Brooklyn.

—If a servantless nome is a hardship, see what a Press "help wanted" ad can do for you. Every day good servants find good homes through the intelligence-service of the want ads.

TODAY'S FEATURES

Saturday Contributed Editorial

by

George E. Webster, A. M., Ph. D.

(Instructor in Manual Training, N. P. H. S.)

on

"The Borough High School Proposition"

Plainfield Daily Press Literary Magazine

June Number

(If you do not get a copy free, enclosed in this issue, promptly notify this office)

A. E. FORCE & CO.
"The White Store"

WE GIVE THE FAMOUS S. & H. GREEN TRADING STAMPS

High Bridge-Califon.

Mrs. Carrie Johnson and son Lloyd, of Califon, have returned from a visit to Newark.

Members of the King's Daughters of the Cokesbury Presbyterian church drove to Hackettstown Wednesday and were entertained by Mrs. John Johnson, a former member.

Assessor Hezekiah Philhower is making improvements to his recently purchased property in Main street, Califon.

Joseph Henderson and George Latuorette, who have been ill at their respective homes in Califon, have recovered.

Victor Hann, of Philadelphia, is visiting his parents, Mr. and Mrs. William R. Hann, at Little Brook.

Henry Millham, of Spring Valley, has taken a position at Lebanon.

The local council of Junior Order American Mechanics has presented the High Bridge Public School with a Bible and stand.

Children's Day services will be held in the Lower Valley Presbyterian Church Sunday morning and in the Califon Methodist church Sunday night.

The Califon baseball team is playing the Gladstone nine at the latter place this afternoon.

Miss Rhue Sutton, of Califon, visited at Somerville Wednesday.

Whitehouse.

Mrs. Harriet D. LaTourette and daughters, Mrs. Freeman L. Cole, of East Whitehouse, and Mrs. Conover Stiger, of Round Valley, have gone to Asbury Park for an outing of a week.

Mr. and Mrs. George De Ming and son, Harold De Ming, of Newark, have been visiting Mr. and Mrs. J. Tiger Apgar, at New Germantown.

The Misses Minnie and Eva Beers, of Newark, are guests of their sister, Mrs. Edward Beavers, at Lebanon, for a few days.

Miss Hattie Alpaugh returned to Dover yesterday, after a week as the guest of Miss Grace Fenner, at Gladstone.

Miss Frieda Koehler returned yesterday to her home in Newark, after a visit to her aunt, Mrs. Frieda Witkowski, near Whitehouse Station.

Thomas Finn, of Gladstone, who was ill from acute indigestion, has recovered.

Mrs. James I. Ludlow, of Peapack, has gone to Elizabeth to visit her daughter, Mrs. C. C. Smith.

Mrs. John McCollum, of Plainfield, is the guest of Mr. and Mrs. John R. Stevens, at Peapack.

Mrs. Alfred Weis and son, Palmer Weis, of Gladstone, returned Thursday from a visit in Ithaca, N. Y.

Since the public school building on the Ridge, near East Whitehouse, was destroyed by fire, about two weeks ago, the question on a central building, to do away with the district schools at Ridge, Centre, Potterstown and Dreahook, is again being agitated by many of the people of this section. It is expected that the taxpayers will be given an opportunity in the near future to express their wishes in the matter at the polls. Once before the proposition was voted on and was defeated by a large majority.

Mr. and Mrs. D. T. Brokaw, of New York city, have been visiting Mrs. Brokaw's brother, John B. Van Derbeek, at Lamington.

Mrs. Edward Wortman, of Parker, is visiting Mrs. George W. Hall, at Peapack, this week.

A special meeting of the Wishbone Club will be held at the home of Miss Lottie Craft, in East Whitehouse, next Wednesday afternoon. The matter of holding the annual fair and bazaar for the benefit of the sidewalk fund will be discussed.

Professor Roderick B. Thaw, of New Germantown, is home from Hackettstown.

Mr. and Mrs. Frederick Vanness, of Newark, have been visiting Mr. Vanness' sister, Mrs. William Wilson, at Peapack.

July 17 is the date selected for the performance of "The Firefly," which is to be the closing event of the season at St. Luke's Hall, Peapack.

Mr. and Mrs. Arthur Heckman, of Kingston, are visiting Mr. and Mrs. Frederick V. Anthony, at Lamington.

A son has been born to Mr. and Mrs. Alvah Dempsey, of East Whitehouse.

North Branch.

Mrs. Louise Cramer returned to her home in Somerville yesterday, after a visit to her daughter, Mrs. Edmund W. Clark, at North Branch Depot.

Mrs. Clare Smith and son, of Three Bridges, are visiting Mrs. Smith's parents, Mr. and Mrs. E. E. Day, at East Berlin, Pa.

Mrs. Hannah Davis returned to Three Bridges today, after a visit to her son, Abram Davis, in Hopewell.

Howard Case, a farmer of Three Bridges, is suffering from a broken leg, the result of being thrown by a team of horses.

Mr. and Mrs. James Gaston and Mr. and Mrs. Samuel P. Sutphen, of Somerville, have been visiting Mr. and Mrs. William E. DuMont at North Branch Depot for a few days.

An adult Bible class has been organized in connection with the Sunday school of the Reformed church at Neshanic. The officers are: President, J. S. Amerman; vice-president, A. P. Demaray; secretary, W. J. Edgar; treasurer, Mrs. J. S. Amerman; teacher, Peter B. Hall.

Rev. E. W. Thompson, of Hastings, N. Y., is visiting at North Branch Depot for a few days.

Mrs. Ormun Hurt returned yesterday to her home near here, after a visit to Newark and Elizabeth.

Miss Florence Lyon, of Newark, is the guest of Mrs. Charles Agans at Neshanic for a week.

Miss Violet Van Fleet, of Trenton, has been visiting Miss Eva Holcombe at Neshanic Station.

James Carroll, of Deal Beach, formerly a resident of this section, is spending a few days here.

Mrs. William Eberbach, of Naughright, is visiting in this place, where she formerly lived.

Henry Blaufuss, of Bernardsville, is the guest of his brother, Edward L. Blaufuss.

Mrs. George Hageman, of Manville, is a visitor here.

The Christian Endeavor Society of the Reformed church in this place has elected the following officers: President, William Bunn; vice-president, Miss Mary Decker; secretary, Mrs. J. V. D. Quick; treasurer, Edgar DuMont; pianist, Miss Iram Van Derbeek.

Mrs. E. A. Rosenberg returned to her home near here Thursday, after a visit to New York City.

Miss Annie Dalley visited her mother, Mrs. J. L. Dalley, for a few days this week.

ROYAL
Baking Powder
Absolutely Pure

Royal Baking Powder is indispensable to finest cookery and to the comfort and convenience of modern housekeeping. Royal Baking Powder makes hot breads, cakes and pastry wholesome. Perfectly leavens without fermentation.

Full instructions in the "Royal Baker and Pastry Cook" book for making all kinds of bread, biscuit and cake with Royal Baking Powder. Gratis to any address.

ROYAL BAKING POWDER CO., NEW YORK

German Valley. and Chester

The Young People's Society of the Chester Presbyterian church netted a large sum of money from its festival Wednesday night.

Mrs. John H. Moore is visiting Mr. and Mrs. William F. Nichols, Chester.

A number of garbage cans have been placed at convenient locations throughout the village of Chester.

The Young People's Society of the Chester Congregational church held a festival in the local chapel last night.

John R. Naughright, of Ocala, Fla. is visiting his sister, Miss Kate E. Naughright, German Valley.

Philip S. Dufford, of German Valley, is spending this week in Morristown.

Miss Florence C. McGuirk, of Chester, is spending the week-end at the home of her parents in New Vernon.

New Providence.

Joseph Sohl, of Milburn, Thursday completed installing the electric light fixtures in the Columbia School in order to have them ready for the commencement exercises last night.

Stephen Dubiell, of Berkeley Heights, was taken to St. Michael's Hospital, Newark, Thursday. Mr. Dubiell has been confined to his home in Springfield avenue during the past winter and spring with a complication of diseases.

The American A. A. of East Orange appeared at Passaic Oval this afternoon in a game with the New Providence A. A. This is the last game at home for the locals for several weeks.

Miss Clara Sheesley, teacher of the fifth and sixth grades of the Columbia School, Berkeley Heights, received word from Trenton Thursday to the effect that she had passed successfully examinations entitling her to a State elementary certificate.

The play, "Won by Wireless," by a company of local amateurs, which was to have been repeated in the Berkeley Lyceum last night, has been postponed until Monday night, in order not to interfere with the commencement exercises held in the Columbia School. It will be given there for the benefit of the Union Village Methodist church. On Tuesday evening it will be repeated in Basking Ridge for the benefit of the Y. M. C. A. of that place. Those comprising the cast are Miss Marion Johnson, Miss Roby E. Lee, Miss Ethel Hickson, Leon Parcells, Francis M. Burdick, George Roberts and Walter Roberts. It was rendered in the Lincoln School, this place, on Memorial Day.

Dunellen & Vicinity

Miss Jennie Swoody is still ill at her home with pneumonia.

Miss Pearl Dodwell has returned home after spending a week in Lebanon visiting friends.

Miss Olive Schwartz is detained at her home with an attack of measles.

Samuel B. Merrell was a recent visitor at the home of his son, Asa R. Merrill, of Newark.

Mr. and Mrs. Joseph C. Apgar have returned from Philadelphia where they were the guests of their son, Harry Apgar.

Mr. and Mrs. Nathan Guyre have been entertaining Mr. and Mrs. Frank Guyre, of New York.

William Vogel has fully recovered from his recent illness.

Ruliff J. Fisher is touring the State of Massachusetts in the interest of the National Pure Food Co., of Lincoln.

Miss Julia Webster is the guest of Mr. and Mrs. Robert Lowrie.

Miss Helen Shively is detained at her home with an attack of measles, which will probably preevnt her from taking her examinations at the Montclair Normal School.

Mrs. Adam Herlich recently entertained members of the Ladies' Aid Society of the M. E. church.

The Dewey Park Social Club will give a dance tonight in the Wayside Park pavilion.

Members of the local W. C. T. U. have been requested to bring cut flowers at the next meeting which will be held Thursday afternoon at 3 o'clock at the home of Mrs. T. J. Todd. The bouquets will be taken to the homes of sick members.

Local employes of the Public Service Corporation have formed a social organization. The Dewey Park car barns will be its headquarters.

An elaborate program has been arranged for presentation tomorrow in the M. E. church in observance of Children's Day.

At the Seventh-Day Baptist church Tuesday night a lecture will be given on the "Panama Canal." Over 100 views will be shown and described. The stereopticons are of the latest and represent photos taken since the Japanese war scare, at which time the work of building the great water way was pushed with all the haste possible. At the present, a battleship can travel through the stream, but the "going" is risky in the uncompleted condition.

Bound Brook.

Funeral services for the late Henry Kline Ramsey were held at his late home on East Second street yesterday afternoon. Rev. William T Boult, assisted by Rev. C. J. Culp, officiated. The bearers were Eugene La Tourette, William W. Smalley, David Hastings, Runyon Field, Richard H. Brokaw and William B. R. Mason.

The union Children's Day service will be held in the Presbyterian church tomorrow afternoon at 3 o'clock, with the following program. Processional, Battle Hymn of the Republic; invocation, by Rev. C. J Culp; hymn, "Faith of Our Father;" responsive reading; prayer, by Rev. William T. Boult; offertory; address by Miss S. D. Askew, of Trenton; hymn, "Saviour, Again to Thy Dear Name;" benediction, Rev. Alfred Evans; postlude.

A service appropriate to Children's Day will be held in the Congregational church tomorrow morning at 11 o'clock. The subject of the sermon will be "The Opportunities of Childhood." It is expected that there will be those who will present their children for baptism at this service.

Mrs. Edgar Ribbons, of Jutland, was a visitor with Mrs. Mary M. Smith, on Wednesday.

Mrs. Charles Biggs, of Annandale, is spending a few days with Mr. and Mrs. Irving L. Apgar.

Mr. and Mrs. Edward Marony, Misses Esther and Mabel Hughes, of Cranford, and Miss Curtiss and R. G. Gandy, of Princess Bay, were recent visitors with Rev. and Mrs. Alfred Evans, at the Methodist parsonage.

Rev. and Mrs. J. W. Dailey, of Ridgewood, have been visiting Mr. and Mrs. W. H. Whiting, of East Union avenue, this week.

Miss Clarkson, of Metuchen, has been visiting Mr. and Mrs. Charles Merrill, this week.

Mrs. George Pettengill is at St. Peter's Hospital, New Brunswick where she underwent an operation a few days ago.

Mr. and Mrs. Joseph Naylor, of Lincoln have issued invitations for the marriage of their daughter, Minnie K., to Herman C. Snyder, of Bloomsburg, Pa. The ceremony will take place on June 18.

Mrs. Bayard Naylor, of "Long View," on the River road, is spending a few weeks with Mr. and Mrs. Mosely Mix, at Stamford, Conn.

Mr. and Mrs. Conley Wilson, of Newtown, Pa., have been visiting Mr and Mrs. John A. Van Doren, of West Franklin street, for a few days.

Mrs. George Mehrkan, of West Franklin street was a visitor with Mrs. Joseph Naylor, of West Dunellen, yesterday.

'Plains & Fanwood.

The assessment value of the borough has doubled in the last three years owing largely to the development of land owned by H. C. Lockwood & Co. Over fifty houses have been built and many more are in the course of construction. Five new streets, Hunter, Willoughby, Russell, Farley and Paterson, are now being macadamized and there are a number of thoroughfares which will be macadamized during the summer.

The number of school children have increased to such an extent that the Board of Education has found that another school is needed. The Jersey Central Railroad has found it necessary to stop several additional trains daily to accommodate the increasing number of commuters.

The Board of Education and supervising principal, S. Dana Townsend, are fully satisfied with the results of the departmental teaching in the three upper grades of School No. 1, and have decided to adopt the same plan next year. The entire school work has advanced this year under the work of competent teachers. Mr. Townsend has found it necessary to divide grades one, two and three into sections and a B with each section under a different teacher. The eighth grade is one of the largest classes in the school's history there being twenty. The enrollment of School No. 1 is 300 and that of School No. 2 58.

Although the school nine, which represents this district in the Union County Grammar School League, was without the services of several of their star players, who were taking "exams" or had resigned, it put up a good brand of ball against Garwood yesterday, although losing by a score of 1 to 0. Neither side reached second until the eighth when a three bagger by Washburn and an error let the winning run across the pan.

The Rev. Mr. Hooper, of New York, will occupy the pulpit of the All Saints' Episcopal church at tomorrow's services.

The members of the musical club will meet at the home of Dr. Ray Munger in the borough on Monday evening at 8 o'clock.

Mrs. Charles Frank has returned to her home in Rahway after spending some time with Mr. and Mrs. Eugene Martin, of Terril road.

HE PLEADED NON VULT, GOT SUSPENDED SENTENCE

Elizabeth, June 7.—Henry Lee, one of the colored men alleged to be implicated in an assault on Marjorie Lane, also colored, of Plainfield, was leniently dealt with in the Court of Quarter Sessions by Judge Connolly yesterday because he pleaded non-vult. He was liberated on a suspended sentence and ordered to report monthly to the probation officer for a year.

Walter Saunders, colored, who was tried for the same offense, was acquitted. Indictments against two others were nolle prossed.

—Read Press wants ads.

DON'T BE MISLED.

Plainfield Citizens Should Read and Heed This Advice.

Kidney trouble is dangerous and often fatal.

Don't experiment with something new and untried.

Use a tested kidney remedy.

Begin with Doan's Kidney Pills.

Used in kidney troubles 50 years.

Recommended here and everywhere.

A Plainfield citizen's statement forms convincing proof.

It's local testimony—it can be investigated.

Thomas Haskard, 927 South Second street, Plainfield, N. J., says: "I never hesitate to endorse Doan's Kidney Pills, for my personal experience with them has shown me their merits. Doan's Kidney Pills, procured at Randolph's drug store, relieved me time and time again when I have been suffering from kidney trouble and I owe a great deal to them. You may continue to publish my testimonial."

For sale by all dealers. Price 50 cents. Foster-Milburn Co., Buffalo, New York, sole agents for the United States.

Remember the name—Doan's—and take no other.—Advertisement.

MIANTONOMO TRIBE'S BOOM SESSION PLANNED

Under the auspices of Miantonomo Tribe, No. 118, Improved Order of Red Men, a "boom" meeting will be held tonight in its wigwam in the Stillman Building on West Front street. A class of 110 candidates will receive the adoption degree conferred by the crack Bayonne team. The work will be started promptly at 8 o'clock.

There will be present delegations from the following tribes: Seneca, of South Amboy; Poambo, of Perth Amboy; Nariticong, of Somerville; Menno, of Westfield; Tonaluka, of Cranford, and Omemee and Opeechee, of Elizabeth. Following the initiatory work corn and venison will be served.

—One of the next one hundred people who buy real estate in this city, would probably find that property of yours to be exactly what he wants. Give him, in a Press ad, sufficient facts to persuade him to investigate.

STYLE—RELIABILITY

ROTHBERG'S AND THE PRINCE OF WALES

The "Motto" of the Prince of Wales is "I SERVE."

We haven't a coat of arms—but if we had we should choose that motto.

A great many men tell us we come nearer living up to it than most stores.

Tell us, too—they like to buy at Rothberg's because we care so much for their satisfaction.

The Prince of Wales is called the best dressed man in the world—

But we like his MOTTO best.

Come in and see how nearly we live up to it in YOUR CASE.

SUITS $10 to $25

ROTHBERG'S
"Most Things Men Wear."
214 W. FRONT ST.
Proctor's is Next Door to Rothberg's.

June White Sale

NOW ON
AND DRAWING BIG CROWDS TO TEPPER'S.

Snowy white Undermuslins, Waists, Dresses and Domestics; all specially priced below regular value. Be sure to attend this sale early.

HANDSOME PETTICOATS.

A very neat and dainty skirt, made of good materials, with embroidered flounce, in many patterns; an 89c value 89c

Another pretty skirt with single flounce, and well worth 85c, specially priced at only 69c

This group of skirts are a trifle more elaborately made and we could get $1.00 for them at ordinary times, sale price 79c

There are exceedingly pretty numbers in this group of skirts, worth $1.25 and $1.49, which we have marked at 98c

PRINCESS SLIPS.

Two garments in one, well made and prettily finished with exquisite laces; special White Sale price.89c

These Slips are fashioned to conform to the present styles, are trimmed with eyelet embroideries and tucked and while they are worth up to $1.50, the special price is 98c

Regular $2.00 Princess Slips, finished with Cluny lace insertions and lace trimmed; regular $2.00 values $1.59

WOMEN'S NIGHTGOWNS.

Dainty models, made of the best materials with embroidered panel at yoke; front trimmed with laces; a $1.00 value, at 89c

Those dollar Crepe Gowns which have been selling so profusely we will mark specially for the White Sale at 79c

A group of very dainty garments, both lace and embroidery trimmed and worth at least $1.29; sale price at $1.00

WOMEN'S DRAWERS.

Well made of good quality materials; a pretty model and worth usually 25c; in the White Sale at....19c

These Drawers which are daintly trimmed with pretty embroideries would sell at 45c; the White Sale price is 33c

COMBINATIONS.

Well made garments, prettily trimmed and designed, and worth regularly at least $1.39; White Sale price $1.00

A handsomer garment, made of a better quality materials which we have specially marked at..$1.49

Princess Combination, prettily made of the best materials and usually worth $1.49; White Sale price is $1.25

CHEMISES.

A very pretty garment, neatly finished with dainty laces and worth regularly $1; sale price.....79c

CORSET COVERS.

Dainty little garments in pretty models, neatly trimmed with beautiful laces and embroideries; a usual 69c value; sale price...50c

HAND EMBROIDERED LINGERIE.

French designed, made of fine quality materials and hand embroidered in beautiful patterns and effects; Gowns, Slips, Skirts, Corset Covers, Combinations and Drawers; priced in White Sale from 79c for the C. C. to $2.98.

WHITE WAIST SPECIALS.

We were bound to include a few waist numbers in this event. So have taken several from our regular stocks which makes them stronger values.

Messaline and Washable Jap Silk Waists, in demi tailored effect; turn back cuffs and collar, prettily embroidered; reg. $2.49 values, at $1.98

Your choice of a number of Middy Blouses and semi tailored waists—just the thing for outings, etc.; reg. 65c values; priced at.....49c

NEW NECKWEAR

Values up to $1.25 for 50c.

A special lot of collars and sets in several makes, white and ecru, which we secured specially for this sale; worth 75c, 98c to $1.25—at your choice 50c

CRASH TOWELING 8½c Yd.

Good heavy quality, all pure linen.

More For Your Money at—
Tepper's
PLAINFIELD, NEW JERSEY

LINEN SUITING 29c Yd.

Imported, all pure linen for suits, etc.

No matter if your meals are elaborate or simple, be sure that you serve our delicious Foremost Bread, if you want bread that is white, delicious and absolutely clean. It pleases the most critical.

EAT FOREMOST BREAD
ZEEK BAKING COMPANY
WHERE QUALITY IS "FOREMOST"
174 EAST FRONT STREET
PHONES 2000-2001

Lawn Mowers and Lawn Mower Sharpening A SPECIALTY

Our aim is to give you the best class of goods at the least possible cost, taking quality and workmanship into consideration. The standard "Philadelphia" and "Cold Well Imperial" Mowers we recommend.

The sharpening Department is equipped with the latest process and we guarantee satisfaction.

SUMMER NECESSITIES—Refrigerators, Oil Stoves and Ovens, Ice Cream Freezers, "Caloric" Fireless Cook Stoves, Garden Hose and Lawn Supplies.

We invite your patronage.

A. M. GRIFFEN CO.
119-121-123 E. Front St., Plainfield N. J
Two 'Phones 6—214

LADIES' FASHIONABLE TAILOR

Each garment is man-tailored throughout, and shows the highest degree of perfection in artistic workmanship and fit.

A perfectly fitting, stylish gown is much admired by everybody. That is the kind I make.

Fair prices—best work—fine materials—correct styles and perfect fit.

M. PERLMUTTER, 426 WATCHUNG AVENUE. Telephone 843-J.
tu th f s

"PINCH" MULLIN IS PLAYING GREAT BALL

Local Boy is Starring in the Empire State League in Brunswick Uniform.

Paper clippings coming from Brunswick, Georgia, to this city, seem to indicate that Tommy Mullin, Plainfield's little infielder who is playing the shortstop position for the Brunswick nine of the Empire League, is burning things up in that organization, which, although recently organized, has a bright future and looks like a permanent fixture in the baseball world. A traveling man who knows ball players when he sees them, said the other day in referring to the league, "Take it from me, this is the fastest minor league in the country right now, no less than a dozen players will go from the Empire and stay up too."

Mullin is vinning applause for his grand work all over the circuit. One paper says, "His fielding is almost errorless and he sure does clout the ball. His team mates are calling him "Pinch" because he hits so well in the pinches."

ALBIE CARLSTROM GOING WELL WITH LAWRENCE CLUB

Albin Carlstrom, the former Plainfield shortstop, who is playing first base on the Lawrence team, has gone twenty-two games at the initial sack without making a single misplay. He has played the twenty-seven games played by the locals this season and in that time he has made but one error.

Carlstrom has accepted 249 chances without an error. He made his only error in the game at Fall River, Monday, May 5, when Woodman, going to first, collided with him and the player dropped the ball. He has made 231 putouts and nine assists since that time without slipping up.

Carlstrom has had, since the season opened, 283 putouts, thirteen assists and one error. His average is .997. It is doubtful if any first sacker in the country can show as good work.

—Press want ads. pay.

GIRL ATHLETES IN PARKER FIELD MEET

Miss Crane Displays Some Good High and Broad Jumping in Stillman Meet.

A new feature was introduced in feminine athletics in this city yesterday afternoon when the girls of the Stillman Grammar School conducted their first annual field and track meet, as a preliminary to the boys' meet which was held on Parker Field later in the afternoon. A program of athletic stunts especially compiled for girls' competition was run off and some excellent performances were chalked up during the afternoon.

The jumping ability of Miss Dorothy Crane was perhaps the most conspicuous factor in the affair, this versatile little feminine performer doing the stunts with an ability that would do credit to the efforts of any boy athlete. Not only is Miss Crane a proficient jumper, but she is also an accomplished runner, baseball and basketball player. During the season she gained the position of second base on the Stillman School class team, by superior playing over a number of male contenders for the berth and she is a classy fielder and hard hitter. In yesterday's events her work was watched closely and her mark of three feet six inches in the high jump called forth considerable comment on every hand, and the fact that she leaped ten feet seven and one half inches in the running broad jump increased her prestige to the all around championship of the school. A summary of the feminine events follows:

100 yard dash (Seniors)—First, Miss Florence Ryder; second, Miss Adelaide Ricketts.

100 yard dash (Juniors)—First, Miss Genevieve Sweeney.

50 yard dash (Seniors)—First, Miss Florence Ryder; second, Miss Dorothy Crane.

50 yard dash (Juniors)—First, Miss Genevieve Sweeney.

Potato race (Seniors)—First, A tie between Miss Florence Ryder and Miss Irene Moy.

Potato race (Juniors)—First, Miss Sweeney.

Relay race (Interclass)—First, Class 8-D, time 70 seconds; second, Class 8-A, time 71 seconds; third, Classes 7 and 8-D, tied for this position.

Running high jump (Seniors)—First, Miss Dorothy Crane; second, Miss Mary Cruddup.

Running high jump (Juniors)—First, Miss Mary Crouse; second, Miss Katie Himmelfarb; third, Miss G. Sweeney.

Running broad jump (Seniors)—First, Miss Dorothy Crane, distance 10 feet, 7½ inches; second, Miss Mary Dall, distance 10 feet, 5½ inches; third, Miss Mary Johnston, distance 10 feet, ¾ inches.

Running broad jump (Juniors)—First, Miss Jenny Huelson, 9 feet, 11½ inches; second, Miss G. Sweeney, 9 feet, 10 inches; third, Miss Mary Cruse, 9 feet, 5½ inches.

Officials—Scorer, Miss Hazel Coddington; judge, Miss Easton.

WILL BOB GET CLOUGH?

Bob Bogardus' announcement that he had signed Outfielder Johnny Clough, of the crack Lakeside A. A., is followed by a notice coming from a manager in the Elizabeth N. J. factory league, who says that he has secured the outfield guardian to do duty for his team beginning July 5. He is employed in the shuttle department of the Singer factory and will be eligible to play in the Singer League after July 5. He is considered to be one of the best outfielders in the semi-pro game and is expected to appear on Parker Field this afternoon when Plainfield plays Dunellen.

RECEPTION FOR ALUMNI.

Members of the North Plainfield High School Senior Class tendered a reception and dance to the school's alumni in the Debele's Hall last night, the affair being largely attended by graduates and undergraduates. Th ereception also afforded an opportunity for the school body to congratulate the N. P. H. S. baseball team on its excellent showing made agains tthe Plainfield High School boys on the baseball diamond in the afternoon.

COLORED PEOPLE'S CLUB.

The organization of a social club was effecte dlast night at the weekly dances and receptions for colored people at the Washington School, these officers being elected to serve for one term: President, John Gate; first vice-president, Seymore Van Blake; second vice-president, Wesley Saunders; secretary, Gertrude Randolph; corresponding secretary, Elvito Marcellus; treasurer, Lesley Kinslow.

OPEN-AIR SERVICE.

Under favorable weather conditions it is expected that a large number of people will avail themselves of the opportunity to hear Rev. Dr. J. R. Atkinson at the open-air service at Grace church tomorrow afternoon. The service will begin at 5:15 o'clock. Rev. E. Vicars Stevenson, rector of Grace church, will have charge of the service.

—Make a business task of your search for business employment. You can't do that, however, unless you advertise.

DOGS AND CATS WILL BE LICENSED THERE

Owners of Bow-wows and Kitties Must Pay $2.50 Per in the Borough.

Dogs and cats that have been running at large in North Plainfield beginning July 1 will have a license fee of $2.50 per animal, levied on their existence, according to the provisions of an ordinance adopted by the Borough Council last night. The edict which will probably spell doom for many cats and dogs, especially the former, was introduced by Councilman E. S. Boyer. The ordinance calls for the execution of all such animals in the event of the owner being unwilling to pay the fee.

The councilmanic session last night was devoid of any unusual interest, although following adjournment many councilmen joined with citizens in the discussion of the sewer system to be installed and the educational problems of the borough. Some advocated the sending of the High School pupils to Plainfield, while others were just as firmly convinced that it is for the best interests of the borough that the High School be maintained.

A map showing building lots on Hudson Terrace, Watchung avenue, was approved. The report showing expenditures in the various departments of the borough was as follows: Police department, $408.76; fire department, $347.70, and street department, $649.74.

The following building permits were granted: N. Meyers, barn on Duer street; Frank Mobus, garage in Codington avenue; Henry McGee, garage in Orchard avenue; Edmund Rushmore, addition to garage in Sycamore avenue; R. C. Campbell, addition to dwelling in Rockview avenue, and Albert Steiner, chicken coop in Somerset street.

DR. ANTHONY ELECTED AS BOARD SCIENTIST

Health Officer Chandler Submits Reports for the Month of May.

Dr. W. H. Anthony was appointed special bacteriologist and pathologist of the local health department at the regular monthly meeting of the Board of Health held last night, during which the reports concerning the city's sanitation compiled by Health Officer Chandler were submitted. A total of twenty-six cases of communicable diseases were reported, twenty-seven dairies have been inspected, 215 carnival employes examined and eighteen barber ships inspected.

During the month there have been thirty-four births, four still births, thirteen marriages and twenty-two deaths. Eight plumbers' permits were granted, twenty-five milk permits, twelve for the collection of garbage, one for offal removal, one for the removal of dead animals and one to the Plainfield Ice and Supply Company for ice. Sixteen permits were filed and granted for the right to conduct barber shops.

SENIORS ENJOY DANCE AT THE HARTRIDGE SCHOOL

As an appropriate farewell, the final event incident to the graduation of eleven pupils from the Hartridge School Miss Emelyn B. Hartridge, the principal, gave a dance at the Hartridge auditorium last night. It was profusely decorated with spring flowers, daisies being massed about the platform, where the orchestra was seated. Many friends of the graduates as well as their parents were in attendance. The gowns were exquisite. Some of the leading members of the younger Plainfield society set were present.

A SURPRISE PARTY.

A farewell surprise party was given for Mrs. William Spaulding at her home 207 Stebbins place, last evening, by a company of forty friends. An enjoyable evening was spent, during which refreshments were served. Mrs. Spaulding is a native of Edinburgh, and during her visit in Scotland she will visit many places of interest. During the evening there was vocal and instrumental music, concluding with the song, "Will Ye No Come Back Again."

A SURPRISE PARTY.

Joseph Randall was given a birthday surprise party at his home on Brook avenue, last night, when fifty friends called on him. The affair being arranged by Mrs. Randall and Mrs. Herbert Schuldenfrei. Mr. Randall received a number of gifts. When the guests departed early this morning all left their best wishes for many happy returns of the day.

—For quick results use Press want ads.

—Only one housewife in ten has an expense allowance so liberal that she does not feel the need of searching for economy opportunities—and this fact is the big reason why a merchant can make his store advertising "make" his store!

WHO KNOWS WHAT OUR NATIONAL FLOWER IS?

Congress Has Never Decided That Question For Us.

The question of whether we have a national flower was raised recently when members of the Woman's Suffrage party objected to the use of the American Beauty rose by anti-suffragists as the emblem of their cause. The objection was based on the assertion that the American Beauty is our national flower.

There is certainly no official national flower. Congress has never decided that any particular blossom shall stand as the badge of a citizen's patriotism.

We are therefore as a country a thistle behind Scotland, a red rose behind England and a shamrock in the wake of the Emerald Isle.

But there has been some unofficial agitation on this subject. About twenty years ago the newspapers instituted a voting contest for the public school children as to what shall be the national flower. Some of the agitators as a result of the contest submitted the goldenrod as a very appropriate flower to decorate the lapels of all good citizens.

Some states even fell in line with the idea, made the goldenrod the state flower, appropriated some fine rhetoric, if not money, and immediately forgot all about it. Other states decided on other blooms as being more appropriate floral designs, and so the matter rests today.

A good many persons wear the goldenrod under the impression that it is the official flower of the nation. But in many cases they wear it only once, for there is a little joker in the lovely goldenrod, so we are now told, and that little joker is named hay fever.

CANE FROM PAUL JONES' SHIP.

Relic Loaned to Continental Memorial Hall at Washington.

Among the relics added or promised to the collection in Continental Memorial hall, Washington, is a walking stick made from the timbers of the Alliance, one of the ships in John Paul Jones' squadron in the battle with the Serapis. The cane will only be loaned to the collection.

Neither the date of the breaking up of the ship nor the time the cane was made is known accurately, but enough has been learned to establish the authenticity of the relic. It was given to Captain U. Shillaber, who carried it on three voyages around the world on sailing ships. He willed it to his brother, who left it to Mrs. Emma S. Clement of Newton, Mass. It was acquired by the John Paul Jones chapter of the Daughters of the American Revolution last year.

TICKET SELLER A SCULPTOR.

Boston Girl Studies Art In Subway Booth.

Miss Bessie Paeff of Boston recently was awarded a scholarship in the Boston Museum of Fine Arts school. It entitles her to free tuition for one year and $100 in addition.

The remarkable thing about Miss Paeff's progress in art is that she has done some of her best work while employed as a ticket seller in a Boston subway station. The title of "the subway sculptor" was bestowed upon the young woman when it was learned that she had modeling clay and sculptor's tools in the ticket booth and was studying art in her moments of leisure.

Miss Paeff, according to her employers, has not let the artistic temperament interfere with her work. She is considered one of the best ticket sellers in the service of the Boston subway system.

TRYING TO STOP TIPPING.

New Plan to Be Introduced In Swiss Hotels—Success Not Expected.

A number of Swiss hotels are going to experiment the coming season with a view to suppressing the tipping tyranny.

Five per cent of the total charges will be added to the bill to cover ordinary services, and guests will be freed from running the gauntlet of porters, waiters, etc., on their departure. Visitors will be expected to give tips for extraordinary services.

During the winter some hotels experimented with a view to the total suppression of tips by charging 10 per cent on the bill, but the plan failed, and it is the general belief that the new scheme will also fail.

ASTOR MESSAGE ON A BOARD.

Plank Picked Up Near Place at Which the Titanic Sank.

Captain J. Willis of the British tramp steamer Longscar announced recently, on the arrival of his vessel at Boston, that he had found a small board bearing a message scratched in the wood and signed "John J. Astor."

Captain Willis said the board was found floating on the ocean when the Longscar was about the latitude and longitude where the Titanic sank in April, 1912. He did not reveal the nature of the message, but said he had telegraphed Colonel Astor's widow, Mrs. Madeleine Force Astor, informing her of the discovery.

Liner Kills a Whale.

The Hamburg-American liner Carl Schurz recently ran into and killed a whale which was lying asleep in the steamer's course. The shock of the collision was sufficient to greatly frighten the passengers, but the ship was not damaged.

—Don't try to find permanent storage room for something you may never use again—but use a Press "For Sale" ad!

COAL DEALERS.

TenEyck & Harris
Dealers in
LEHIGH VALLEY COAL.
Office Rowley's Drug Store, 216 W. Front St. Tel. 2081-J-2.

TenEyck & Kelley
COAL
141 South Ave. Tel. 1155

R. L. CLINE
(Successor to C. H. Rugg & Co.)
BEST LEHIGH VALLEY COAL
Yard and office 432 W. 3d St. Tel. 93

N. MEYERS & SONS
COAL
COKE AND WOOD
Office tel. 1152-w. 121 Watchung Av.
Yard tel. 1911-w
4th and Washington Sts.

PAINTERS AND DECORATORS.

AGENTS FOR
LIKE TILE
The Sanitary Wall Covering
WOOD KRUSTA
POROCHROME WASHABLE WALL DECORATION.
Interior Decoration a Specialty.
Woolston & Buckle
Painters and Decorators,
145 NORTH AVENUE.

STOP---LOOK---LISTEN

You'll hear the birds singing and everywhere you'll see signs of spring, reminding you it's TIME TO PAINT. Let me give you an estimate.

JAMES C. HANSEN
DECORATOR AND PAINTER.
Dealer in Wallpaper, Paints, Oils, Glass, etc.
Distributor for
John W. Masury & Sons'
Pure Colors, Ready Mixed Paints, etc.
141 East Front St. Tel. 346.

NEW JERSEY CENTRAL

TRAINS LEAVE PLAINFIELD

For New York [illegible]

For Newark [illegible]

For Elizabeth [illegible]

For Bound Brook [illegible]

For Allentown and Mauch Chunk [illegible]

For Bethlehem [illegible]

For Lake Hopatcong and Ashbury Park [illegible]

For Atlantic City [illegible]

For Philadelphia [illegible]

For Baltimore and Washington [illegible]

*Express. ‡Express, Monday only. [illegible]

COMPENSATION

Jack, the bookman, scratched his wrist.
Scratched it with a scaffold's splinter
On the Compensation list;
Resting till next winter.

On a job in Maiden Vale,
Nipped his hammer, Green the plumber
Hit the wrong nail (finger nail),
Resting till next summer.

If you are not insured, go right to the telephone, call No. 205, and we will arrange to protect you from this minute.

GEO. M. CLARKE CO.
Babcock Bldg. Tel. 205 Plainfield.
Real Estate—Loans—Rents.
INSURANCE OF ALL KINDS.

ADVERTISEMENTS
—FOR—
NEW YORK HERALD
WORLD, TIMES, SUN, JOURNAL,
TELEGRAM, AMERICAN,
BROOKLYN EAGLE, GLOBE
—AND—
NEWARK EVENING NEWS
RECEIVED AT
PLAINFIELD DAILY PRESS
AT REGULAR OFFICE RATES.

ON YOUR WAY
to the station stop and see Alex. Stills, the Barber, who has opened an up-to-date shop on Depot Park, near Eastbound Station. Special attention to children.
'Phone 322-J.

Plainfield Daily Press

Published Daily except Sunday, by the
PLAINFIELD PRESS COMPANY.
105 North Avenue.
Entered at the Plainfield, N. J., Postoffice as second class mail matter.

LESLIE R. FORT AND RALPH L. MORROW,
Editors and Managers.

TELEPHONE PLAINFIELD 1300.
Private Branch Exchange connecting all departments.

Two cents a copy. Ten cents a week. $5.00 a year in advance. Delivered by carrier or by mail. No extra charge for papers mailed to points in the U. S. and Canada.
Any subscriber failing to receive a single issue will confer a favor by notifying the business office.
Advertising rates mailed on application. Copy for change of advertisements to ensure change for same day must be at the office by 9 a. m.

PLAINFIELD, NEW JERSEY, JUNE 7, 1913.

The editorial columns of this paper are conducted on Saturdays by representative citizens who are free to express their own views. George E. Webster, A. M., Ph.D., of the North Plainfield High School, is the Contributing Editor for today.

THE BOROUGH HIGH SCHOOL PROPOSITION.

Shall we abolish the North Plainfield High School and send our pupils to Plainfield or shall we not? This is a vital question which is engaging the attention just now. The answer to this question is not a simple one. It more or less directly affects the entire citizenship and justly demands the calm, dispassionate and thorough consideration of all the facts and ought to be settled wisely and permanently. Hasty or arbitrary or factional methods should not prevail in determining such a weighty proposition.

This is not a question of uniting all of the municipal functions and institutions but of doing away with our High School under the present system of separate municipalities which is a very different proposition.

Our point of view is that of one who has taught in North Plainfield High School for five years; who feels a deep interest in its welfare and who is loyal to the school, to its Board of Education and to the people whom he has served. We believe it is also a disinterested opinion as we are about to sever our connection with the school and have nothing to gain or lose, whichever way the matter is decided. We do not wish to decide the question for North Plainfield but only to present a few of the pros and cons for their consideration.

First: Among other factors we must consider that of sentiment. The pupils, the alumni and many citizens of the borough cherish a profound and deep-rooted pride in North Plainfield High School. Its history, traditions and reputation are matters of vital concern to many and they clamor for the perpetuation and growth of this institution without loss of personality and individuality. North Plainfield has a reputation far and wide for its good schools which rank among the first in the State.

There exists a spirit of good natured rivalry between Plainfield and North Plainfield and it tends to spur each High School on to its best efforts. This is a wholesome stimulus to both parties.

Secondly: Parents demand the best possible advantages for their children specialy during the critical high school period. Possibly the most important factor in education is that of the personal contact between student and teacher. Medium sized classes with individual attention are the things which make the small college more desirable for undergraduate students and they may be considered adequate to offset the advantages of larger schools, with larger classes, even though their equipment and facilities may, in many respects be superior. If this argument is true for colleges it holds good for high schools, only more so. The growing high school pupil needs all the individual training and attention he can get.

The Commonwealth of New Jersey demands an intelligent, well-educated citizenship. Education is the cornerstone upon which rest the safety and security of our Republic. Education, therefore, is not a luxury but a necessity.

Thirdly: Good schools are the best asset a borough can posses. They are an advertisement of the first class. Real estate values are determined largely by the character of the schools. The miser is not the most economical man. The good economist is the one who can invest where his investment will be safe and bring good returns. Everything worth having costs something and we cannot expect to enjoy the blessings of a good school without an investment.

Suppose, however, that we grant that good schools are a necessity and that they are a good investment for the individual and for the commonwealth. Let us lay aside the personal element and sentiment and suppose that the alumni are willing to refer to their Alma Mater as an institution of the past. Suppose we lay aside also the consideration of immediate property interests in the Borough. Let us suppose that the voters of North Plainfield are willing to abolish their high school and send the pupils to Plainfield. What would be our temporary gain and what problems would remain?

We have thoughtfully perused the motley array of statistics so gratuitously presented. We have seen comparisons of our school with schools existing under entirely different conditions—the most of which schools are either giving ony a two-year high school course or do not pretend to have the same standards as North Plainfield High School. Let us scrutinize the facts a little further by comparing the present cost of the high school to North Plainfield with the probable cost should the pupils be sent to Plainfield.

Under the present conservative administration of the Board of Education, the expenses of the High School might be summarized as follows:

DISBURSEMENTS.

Regular teachers' salaries	$7,325
Text books and supplies	325
Athletics and commencement	300
Or a total gross expense of	$7,950
REFUND.	
Rebate from State for teachers' salaries, attendance and tuition	$5,720
Present net cost of High School to Borough	$2,230

Or for 113 resident pupils less than $20 per capita.

Estimated cost of sending High School pupils to Plainfield would be at least $25 per capita plus cost of transportation as follows:

DISBURSEMENTS.

Tuition at least $50 gross for 113 pupils	$5,650
Transportation	325
Or a total gross expense of	$5 975
Rebate from State for tuition $25 net each for 113 pupils	$2,825
REFUND.	
Or a total net expense of	$3,150

This on a basis of 113 pupils would be nearly $28 per capita.

SUMMARY.

Comparing the two amounts we find the following:

Estimated expense to send to Plainfield	$3,150
Present total net cost about	2,230
Present saving to Borough estimated at	$ 920

Assuming, for argument's sake that an estimated saving of $920 is too high, $920 would go a long way toward paying for pro rata services of supervising principal and special teachers, together with a due proportion of heat, light and janitor service, which others have seen fit to incorporate in High School expenses. As a matter of fact these expenses would remain virtually the same whether the High School is abolished or not.

A significant question, then, for the borough to decide is whether a state of agitation and uncertainty is justifiable for the consideration of a few dollars expense more or less. Even though this $920 were an expense instead of a saving, the increase in the tax to any individual property owner would be too insignificant to merit any consideration whatsoever.

Fourth. But even should North Plainfield decide to do away with its High School and suppose Plainfield were willing and able to take our pupils now, how long could she accommodate us? If Plainfield continues to grow, will she not ultimately need all her facilities for her own pupils? And sooner or later, will she not say to us that it is no longer possible for her to accommodate the pupils of North Plainfield? Then where would we be? Would not our last state be worse than the first? Plainfield cannot consistently act as a charitable institution for our benefit, nor do we believe that the borough wishes her to do so. Can this question be settled satisfactorily and permanently by such a temporary makeshift?

Again. If the borough pupils be sent to Plainfield it seems inevitable that they would be discriminated against as to scholarship, social position and athletics. This is no reflection on Plainfield but a mere recognition of human nature as it exists. No student body, in the very nature of things, can treat outsiders in exactly the same fashion it deals with its own people. Many of our girls and boys would drop out of high school rather than submit to such a change.

Finally. If we send our High School pupils to Plainfield, we must pattern our grade work after the grade work of Plainfield as other schools have, on sending their pupils to Plainfield. This means that North Plainfield, a residential community, must abolish many of the excellent features of its grade work to fit the needs of Plainfield grades where conditions are entirely different than here.

To summarize, then, it is not only a question of expense or of pride or of general efficiency. The crux of the matter is the particular efficiency of the Borough High School for borough pupils. Those who favor the abolition of our High School must either have no children in our High School and therefore lack sympathy for those who have or else they have a deep-rooted conviction that our High School is not as efficient as it ought to be to merit continued existence. It remains for us to prove that this conviction is unwarranted and untrue, to prove that the Borough High School is pecularily adapted to serve the interest of this borough. The acid test for any school is not how many enter but how many, in spite of every temptation and discouragement, remain to graduate. This year, out of a total enrollment of 146, we have lost only three High School pupils; one pupil being dropped; one leaving on account of sickness and one moving out of the district. Can any High School in the State of New Jersey show a better record on enrollment than this? When students like a school, they remain in it, if they possibly can, and students are, in the main, pretty good judges of school efficiency. The facts speak for themselves, let the impartial now decide.

Our graduates are all making good in their various lines of endeavor, whether actually out in the business world or measuring their strength with undergraduates of other schools in various higher institutions of learning.

Ask our High School students, our alumni, our parents and our loyal and public spirited citizens who have at heart the welfare and interest of the borough and its institutions, what they think of the proposition. Give their reply due weight while considering the other factors which enter into this case.

GEORGE E. WEBSTER.

CHURCHES TO OBSERVE THE CHILDREN'S DAY

Children's Day exercises will be held at the Monroe Avenue M. E. church at 10:30 o'clock tomorrow morning. Rev. F. J. Hubach, the pastor, will baptize children if any are presented. Walter McGee, the superintendent of the Sunday-school, who has been abroad two months, will make a brief address. There will be no Sunday-school session in the afternoon. Beginning with Sunday June 18, the sessions of the school will be held in the morning from 9:30 to 10:30.

Tomorrow night the service will be of special interest. Claude Eckert, of Seattle, Washington, one time State president of the Christian Endeavor Society of Ohio, and now an aggressive worker in Seattle, will talk on the work among young people as he sees it from his own experience. There will be special music.

Children's Day exercises will be held at the Congregational church tomorrow morning at 10:30, when the school will meet with the regular congregation. The program will include a graduation from the primary class, presentations, the baptism of children and a sermon to boys and girls by Rev. C. L. Goodrich, the pastor.

Superintendent L. W. Randolph, of the Temple Baptist Sunday-scoll, has prepared an elaborate program for Children's Day service tomorrow morning, printed on an attractive card, one side of which bears a photo of the Montpelier home of Madison. The children will take part in the program giving recitations and singing appropriate songs, and there will be special exercises.

A SALE FOR THE THRIFTY

SILK WAISTS AT $1.00.
Made of fine Japanese Silk in white and black; the newest models and well worth $2.00 regularly.

WASH FABRICS 19c A YARD.
Egyptian Tissues, Flaxon and Gauze Marvels, in an elegant assortment of designs and colorings; usually 25c.

COLD CREAM SPECIALS.
Daggett & Ramsdell's perfect Cold Cream; the 35c jars at **27c** and 25c tubes at **19c.**

BRASSIERES AT 29c.
A special lot of these popular bust supporters, well made, neatly trimmed with lace; usually sold at 50c.

INFANTS' CAPS 59c.
Fine white lawn caps, neatly trimmed with lace, embroidery and ribbon; values up to $1.00.

SALE OF MEN'S SOCKS.
A lot of fancy embroidered lisle thread socks, in black grey and tan colors; excellent 25c quality for.....**15c**

BROOMS AT 21c EACH.
Good serviceable brooms, No. 6 size, a little off color, but otherwise all right, and worth 35c ordinarily.

SILK STOCKINGS AT 89c.
Pure thread silk in white, tan and black; high spliced heels and double soles and tops; good value at $1.25.

RUFFLINGS 19c A YARD.
Pretty shadow lace ruffling, in white and cream color; values to 50c a yard.

MEN'S SHIRTS AT 43c.
Equal to any you'd pay 75c for; negligee style, attached and French cuffs; all neat styles.

BLOCH CARRIAGES $19.50.
For Saturday we offer you a choice of any of the $25.00 models, in natural finish or battleship grey.

FLOUNCINGS AT 79c A YARD.
45 inches wide, fine voile, handsomely embroidered; $1 a yard would be a great bargain.

BIG TABLE BARGAIN.
A mission style table, size 34x24 top, in weathered oak finish; suitable for parlor or library; a regular $5.00 table for **$3.98**

WHITE PIQUE 29c.
27 inches wide, extra fine quality, fancy weave, worth 50c a yard regularly.

CHILDREN'S SILK GLOVES.
For Children's Day; fine white Milanese silk, the double tip kind, long gloves at **$1.00**; and short ones at **50c.**

CARPET DEPARTMENT SPECIALS.
Japanese fiber rugs, size 9x12, for.....**$7.50**
Colonial Rugs, size 36x72, for.....**$1.25**

WOMAN'S PETTICOATS 79c.
Made of light weight sateen with deep accordion ruffle, in all the popular colors; worth $1.25 ordinarily.

HAIR FLOOR BROOMS 69c.
14-inch size with handles, fine for porch use; a regular $1.00 broom.

CHILDREN'S SHOES FOR CHILDREN'S DAY

In anticipation of the day we have arranged a special sale of children's goods in our Shoe Department. All new goods and the very last word in style and construction. There's Boots, Pumps, Ankle Ties and Oxfords for the girls, Boots and Oxfords like "dad's" for the boys, in black, tan or white, in all leathers; made on broad toe lasts.

Ranging in Price from 75c to $3.50

CHILDREN'S SHOES — **Woodhull & Martin Co.** — WOMEN'S SHOES

"The Store That Gives You 5 Per Cent. Profit Sharing Coupons."

KAISER'S JUBILEE TO BE CELEBRATED

Germans Prepare to Observe on Big Scale 25th Year of the Emperor's Reign.

Berlin, June 7.—All of the details have now been arranged for the commemoration of the Kaiser's jubilee. The Germans are determined that the celebration of his 25th year of reign shall be one of the greatest festive events since the creation of the empire. The celebration proper, which will take place the week of June 15, will be preceded by numerous festivities and public functions. The first of these will take place tomorrow, when 30,000 athletes will parade before the Kaiser on the occasion of the dedication of the stadium constructed in the Grunewald race course, outside Berlin, for the Olympic games of 1916. A levee and court attended by all the high civil and military officials will be held Monday, and on each of the following days there will be gala performances in the Berlin theatres.

The celebration will reach its climax on Monday, June 16. On that day all Berlin will celebrate the jubilee with monster processions to the royal palace, and the Kaiser, surrounded by his entire family, will show himself on the balcony, or possibly in the historical corner window, to his loyal Berliner. This will probably be the only occasion during the week of the jubilee when the public at large will have an unrestraicted opportunity to see the Kaiser and to show their appreciation of the man, who during the quarter of a century that he has been on the throne has placed the nation in the front rank of the industrial, commercial and naval, as well as the military Powers of the world.

In anticipation of the celebration Berlin is already becoming filled with visitors from abroad and from the various parts of the empire. The pageantry features of the week will attract nearly 1,000,000 visitors, it is estimated, and citizens are already busy with preparations. These preparations, by the way, include the increase in price of nearly everything that is sold for food, while the price of lodgings and hotel accommodations has increased enormously.

Special envoys, in addition to the regular ambassadors, will be sent by most of the rulers of the world to the celebration. The twenty-five rulers of German States, including the Kings of Saxony, Bavaria and Wurtemburg, will come to Berlin personally to congratulate the ruler of the empire.

The decorations for the jubilee promises to surpass anything of the kind ever seen in the German capitol. It is estimated that not less than $500,000 will be expended on the decoration of the streets and public buildings. The Kaiser himself has designed the color scheme that will be used for the embellishment of Unter den Linden, Pariser Platz, Koenigstrasse, Friedrichstrasse and other of the principal thoroughfares and public squares of the city. The expense of the decorations will be shared by Berlin and the eighty largest cities in Germany.

The Kaiser has intimated that he does not desire to receive personal gifts on the occasion of his jubilee. He asks those who wish to celebrate his reign by gifts to make them to educational, charitable and philanthropic institutions. One notable exception will be made to the rule. The exception will apply to the gift from the imperial army. A committee has been formed under the presidency of General Field Marshal Count von Haeseler, who in the name of the German army will hand to the Kaiser a costly field marshal's baton, to the cost of which every officer of the army has contributed.

The Kaiser will signalize his jubilee by commuting the sentences of many prisoners and pardoning others. He will also grant titles of nobility and will probably record a number of orders and decorations.

The general harmony of the celebrations promises to be disturbed by the discordant note of the Socialists, who are said to be planning to hold immense mass meetings during jubilee week to protest against the increased military and naval expenditures. To offset the effect of these demonstrations the loyalist press is laying great stress on the fact that the Kaiser during his reign of twenty-five years has been one of the strongest peace factors in Europe.

DR. KITTELL PRESIDENT OF REFORMED CH. SYNOD

Rev. Dr. James S. Kittell, of Albany, N. Y., was elected president of the General Synod of the Reformed Church of America, at its annual session in Asbury Park. He was chosen from a list of twenty-six candidates two of whom were laymen. Rev. Dr. Henry J. Veldman, of Holland, Mich., was elected vice president.

Rev. J. Y. Brock, pastor, and Robert Clark, Jr., elder, of Trinity Reformed church, were among the representatives at the General Synod. The representation from the different churches is said to have been the largest in several years.

CHRISTIAN FIELD.

Mrs. L. H. Matlack, of the First Baptist church, will conduct the gospel service at the Plainfield Rescue Mission, tomorrow night at 8 o'clock, and a feature will be the singing by a little girl. The public is invited.

Rev. Dr. C. E. Herring, of the First Presbyterian church, will make the address at the Salvation Army meeting tomorrow night at 8 o'clock. There will be special music.

Children's Day exercises will be held Sunday, June 15, at the Netherwood Reformed church.

The official board of the Monroe Avenue M. E. church will meet Monday night.

—Advertise in the Daily Press

ORGANIZED 1864

THE FIRST NATIONAL BANK OF PLAINFIELD.

A COMMERCIAL BANK WITH SAVINGS and SAFE DEPOSIT DEPARTMENTS.

FOUR PER CENT. INTEREST PAID ON SAVINGS ACCOUNTS.

OPEN AIR SERVICE
GRACE CHURCH LAWN.
(East Sixth Street)
SUNDAY, JUNE 8th,
5:15 P. M.
Everybody made welcome.
No collection. 6-4

Headquarters for
GIBSON'S
RYE
E. C. WESCOTT,
115 East Front Street.

CITY NATIONAL BANK
PLAINFIELD, N.J.
ORGANIZED 1875.

HOW MONEY INCREASES

There is one sure, safe way to make money and that is to save it and deposit it in the bank promptly. If this is done regularly, your funds will soon multiply, aided by the interest added to your account.
Let us help you. Come in and open an account now.

4% Interest paid on Savings Accounts.

Capital $150,000.00
Surplus and Profits $290,000.00 (all earned)
Deposits $2,800,000,00

COMPARE! COMPARE!

DISTRICT NO. 1

CANDIDATES		VOTES
Hyman Abrams	12 Grove St.	1,000
Robert Becker	534 W. Third St	1,000
Benj. Adelberg	430 E. Second St	1,100
Claude Borden	1045 W. Seventh St	1,275
Miss Catherine Brown	541 S. Second St	1,075
A. W. Briggs	39 Albert St.	1,850
Miss Mae M. Burke	21 Sandford Ave	1,100
Peter Colucci	Richmond St	1,000
Albert Coletta	137 N. Ave	1,000
Wm. F. Crook	664 South Ave	1,000
Thomas A. Dorgan	316 Spooner Ave	1,900
Joseph Dever	206 Liberty St	1,000
Morris Deutsch	805 Madison Ave	1,075
Miss Mary Donnelly	660 W. Fourth St	1,000
Wm. Drake	213 Richmond St	1,000
Albert Fritz	Fire House, Somerset St.	1,725
John Greene	8 Grand View Ave	1,000
Wendell Glover	229 E. Fifth St	1,000
Miss Carrie Hofford	218 E. Ninth St	1,600
Cornelius Heenan	Sixth and Division	1,000
Rasmus Jensen	206 Washington St	1,000
Frederick Krom	815 Second Pl	2,025
Miss Rose Kline	543 W. Third St	1,000
George Luhr	125 Central Ave	1,000
Miss Ruth Martin	8 Craig Pl	1,000
Joseph Morrison	255 E. Second St	1,000
David Mack	Second St. & Central Av.	1,000
Miss Elizabeth Marsh	310 Plainfield Ave	1,400
Miss Ethel Neil	423 Berckman St	1,000
Philip Sherman Phillips	921 Madison Ave	1,075
Mrs. Mary Randolph	304 W. Front St	1,000
John Ricketts	238 E. Fifth St	1,075
Harold W. Spicer	417 Central Ave	1,425
Daniel J. Shea	108 W. Fourth St	1,200
Frank Shepard	206 Washington St	1,000
George Swackhamer	32 Bank Pl	1,000
Samuel Smelson	15 Someset St	1,000
Peter Sweeny	15 Madison Ave	1,000
Frank W. Thompson	Rockview Ave	1,000
John Todd	508 Watchung Ave	1,000
Wm. VanWinkle	44 Steiner Pl	1,000
Miss Florence Wilson	513 E. Sixth St	1,025
H. Arthur Woodruff	137 Westervelt Ave	1,900
Mrs. Annie A. Wyckoff	522 Arlington Ave	1,175

NOW

6 Months	$ 2.50	6,000
1 Year	$ 5.00	18,000
2 Years	$10.00	48,000
3 Years	$15.00	96,000

LATER

6 Months	$ 2.50	600
1 Year	$ 5.00	1,800
2 Years	$10.00	4,800
3 Years	$15.00	9,600

Nominate Yourself or a Friend Today. Get Your Share of the $4,000.00 in Prizes

POSITIVELY---The Greatest Number of Votes During Booster Period

DISTRICT NO. 2

CANDIDATES		VOTES
A. Aaron	Bound Brook	1,000
Milton Arensberg	Watchung	1,400
George Attar	High Bridge	1,000
Robert Bogardus	Dunellen	1,000
Pearl Dodwell	Dunellen	1,000
Miss Isabel Delaney	South Plainfield	1,000
Miss Emily Garda	Fanwood	1,000
P. E. Hawley	Westfield	1,000
Robert Hamilton	South Plainfield	1,000
Wm. G. Huenke	Dunellen	1,200
Richard Hart	Scotch Plains	1,000
Elizabeth Huber	Garwood	1,000
George Ianson	Somerville	1,650
Charles M. Mattoe	Raritan	1,000
Dr. Geo. L. Mack	Bound Brook	1,000
Robert R. MacGee	Westfield	1,000
Stephen Nadaskay	Bound Brook	1,000
Albert E. Snyder	Westfield	1,400
Miss Elizabeth Smyth	Bound Brook	1,000
P. A. Sylvester	Bound Brook	1,000
Miss Kittie Seifert	Bound Brook	1,000

Fill in Nomination Blank Appearing on This Page and Send to Contest Dept.

WIN A PRIZE

For Full Particulars Call, Write or 'Phone

CONTEST DEPT., THE DAILY PRESS

In the Churches

Baptist.

First Baptist Church—Rev. Dr. Philip B. Strong, pastor—11:00 a. m., preaching by the pastor; 9:45, Sunday-school; Men's Bible conference class; 7:45, evening service.

Park Avenue—Rev. Gabriel Reid Maguire, pastor—9:45, Sunday-school; 11:00, a. m., preaching by the pastor; 7:45, preaching by the pastor.

Seventh-Day Baptist Church, corner of Central avenue and Fifth street—Pastor, Rev. Edwin Shaw—Preaching service every Sabbath (Saturday) morning at half-past ten o'clock; Sabbath-school at 11:45 a. m.; William C. Hubbard, superintendent; Junior Society prayer meeting at 3 p. m.; Mrs. Frank R. Kellogg, superintendent; Young People's Christian Endeavor meeting at 4.00 p. m.; Frank R. Kellogg, president.

Temple—Rev. E. C. Conover, pastor—10:00, prayer meeting; 10:30, preaching; 2:30, Sunday-school; 7:00, C. E. Society services; 8:00, preaching; The Philathea Class, non-sectarian, meets at 2:30 p. m. in separate class room from Bible study.

Mt. Olive—M. W. Vaughan, D. D., pastor—11:00, preaching; 3:30, Sunday-school; 7:30, preaching.

Calvary—Rev. D. Y. Campbell, pastor—10:30, preaching by the pastor; 3:30, Sunday-school; 7:45, preaching by the pastor.

Shiloh—Rev. Edward Roberts, pastor—11:00, preaching; 3:00, Sunday-school; 8:00, preaching by the pastor.

Ebenezer Baptist Church—Reform Hall—Rev. G. W. Bailey, pastor—10:45, preaching; 7 p. m., B. Y. P. U.; 7:45, preaching.

Reformed.

Trinity—Rev. John Y. Broek, pastor; Rev. Dr. Cornelius Schenck, pastor-emeritus—10:30, Children's Day exercises; infant baptism; Dutch Arms band will participate; 2:30, Bible School; 6:45, C. E. Society meeting; 7:45, preaching by the pastor, subject, "Pardon for a Prisoner."

Netherwood Reformed Church, Leland avenue—Rev. Royal A. Stout, pastor—10:30, preaching by the pastor, subject, "The Message of Malachia;" 7:00, Christian Endeavor Society; 8:00 p. m., preaching by the pastor, subject, "The Christian Dynamic."

Marconnier Reformed—Rev. J. Tucker Lansdale, pastor—9:45, Sunday-school; 11:00, morning service; 7:45, evening service.

German Reformed—Rev. George Hauser, pastor—11:00 a. m., preaching by the pastor.

Presbyterian.

First Presbyterian—Rev. Dr. Chas. E. Herring, pastor—10:00, Sunday-school; 11:00, preaching by the pastor; 7:45, preaching by the pastor.

Crescent Avenue—Rev. Dr. John Sheridan Zelie, minister—10:30, morning worship; 12:00, Sunday-school; 5:00, afternoon service.

Hope Chapel—Rev. Frederic L. Greene, pastor—10:30, preaching; 3:00, Sunday-school; 7:15, C. E. Society meeting; 8:00, preaching.

Warren Chapel—Rev. J. O. McKelvey, pastor—9:45, Sunday-school and Berean Bible class for men, E. E. Parvin, teacher; 11:00 a. m., preaching by the pastor; 7:45, preaching by the pastor.

Bethel chapel—Rev. F. D. Tildon, pastor—Services 11:00 a. m., preaching; 3:00, Sunday-school; 8:00 p. m., preaching.

Episcopal.

Grace Church, East Seventh street—The Reverend E. Vicars Stevenson, rector—Services, 7:30 a. m., Holy Communion; 11:00 a. m., (first Sunday excepted), morning prayer, litany and sermon; first Sunday Holy Communion and sermon; 4:30 p. m., choral evensong; daily at 5 p. m., Thursday, Saints' Days and Holy Days, 10 a. m., Holy Eucharist.

Holy Cross Church, corner Washington and Mercer avenues—Rev. William S. McCoy, rector—7:30 a. m., Holy Communion; 9:45 a. m., Sunday-school; 11:00 a. m., morning prayer and sermon; 7:45 p. m., evening prayer and sermon. Thursdays and Saints' Days, Holy Communion 9:30 a. m. On the first Sunday of the month, Holy Communion at 11:00 a. m.

Church of the Heavenly Rest, Clinton avenue and West Fifth street, Rev. Cortlandt H. Mallery, rector—8:00, Holy Eucharist; 9:45, Sunday-school; 11:00, matins and sermon; 4:30 p. m., evensong and sermon by the rector. Fridays and Holy Days, Holy Eucharist at 10:00 a. m.

St. Stephen's Church—Rev. Warner E. L. Ward, rector—8:00 a. m., Holy Communion; 11:00 a. m., morning prayer and sermon (Holy Communion first Sunday in each month); 9:45, Sunday-school; on Saints' Days, Communion at 9:00 a. m.

Grace Church Mission for Colored People—Masonic building, St. Mary's avenue—Evensong and sermon Sundays at 8:00 p. m.; Holy Eucharist second Sunday in the month at 9:00 a. m.; Sunday-school in Parish House, Sundays at 10:00 a. m.

Methodist Episcopal.

First—Rev. Dr. Charles M. Anderson, pastor—9:45, Sunday-school; 11:00 a. m., preaching by the pastor; 7:45, preaching by the pastor.

Monroe Avenue M. E. Church—Rev. F. J. Hubach, pastor—10:45, preaching by the pastor; 3:00, Sunday-school and Men's Bible Class, 7:15, Epworth League vesper service, 8:00, preaching.

Grace M. E. Church—Rev. C. C. Cain, minister—10:30, preaching, by the pastor; 2:30, Sunday-school; 7:00, Epworth League; 7:45 preaching by the pastor.

Mt. Zion A. M. E.—Rev. W. H. Hicks, pastor — 11:00 a. m., preaching by the pastor, subject, "Early Piety;" 12:15, Class meeting; 3:00, Sunday-school; 6:45, C. E. Society meeting; 8:00, Children's Day exercises in charge of Superintendent Rev. E. B. Maynard.

Roman Catholic.

St. Mary's—Rev. Bernard M. Bogan, rector—Masses, 6:30, 7:30, 8:30, 9:30, 10:30 a. m.; vespers at 3:30.

St. Joseph's—Rev. William H. Miller, rector—Masses at 8:30 and 10:30 a. m.; Sunday-school at 3:00; benediction of the blessed sacrament at 3:30.

Congregational.

Congregational Church—Rev. C. L. Goodrich, pastor—10:30, Children's Day exercises, graduation, baptism and sermon to children; 4:45, Young People's social meeting.

Swedish Pilgrim Church—Rev. Gottfrid Sjoblom, pastor—10:30, Sunday-school; 4:30, young people's meeting; 8 p. m., preaching.

Friends.

Meeting house, Watchung avenue and Third street—Meeting First-day at 11:00.

Lutheran.

St. Peter's Lutheran—Grove street and Mercer avenue—Rev. Conrad Bunk, pastor—9:30, Sunday-school; 10:30, preaching in German.

First Church of Christ, Scientist.

Babcock building, Front street and Madison avenue—9:45, Sunday-school; service, 11:00, subject of lesson sermon, "God the Only Cause and Creator;" reading room open between the hours of 2:00 and 5:00 o'clock daily with exception of holidays and Sundays; Wednesday, 8:00 p. m.

Unitarian.

All Souls'—Rev. Arthur E. Wilson, pastor—10:00, Sunday-school; 11:00, preaching by the pastor.

Not Classified.

Salvation Army—Adjutant and Mrs. Wall, officers in charge—Public services at 10:30 a. m. and 8:00 p. m.; 2:30, Sunday-school; 6:30 Young People's Legion.

Swedish Lutheran—Rev. Augustus Gaufred Olson, pastor—Grove street and Mercer avenue—Preaching in Swedish at 8:00 p. m.

Y. W. C. A.—East Front street—4:00 p. m., vesper service.

Plainfield Rescue Mission—In W. C. T. U. rooms—7:45, gospel service; Rev. Dr. R. S. Campbell will preach; special music.

Italian Mission—409 East Third street—Preaching by Theodore Boretti, Sundays at 10:30 a. m. in Italian, and song and prayer services Wednesday evenings at 8:00; Sunday-school in English and Italian at 2:30; 7:00 and 8:00 p. m., preaching services.

West End Tabernacle—3:00 p. m., Sunday-school; 7:00, C. E. Society meeting; 8:00 p. m., gospel address.

Wilson Memorial Chapel—8:00 p. m., preaching.

W. C. T. U.—Madison avenue—4:00 p. m., gospel temperance meeting.

International Bible Students' Association—Bible Class meets Sunday morning 10:30, for Berean Bible study, at 436 West Fifth street; Wednesday evening 8:00, prayer and testimony, 536 West Fifth street; Friday evening, 8:00, study, "The Philosophy of The Atonement;" 4:36 West Fifth street; all interested in Scripture studies are invited.

Happenings Due Next Week

Washington, D. C., June 7.—Saturday will be the 136th anniversary of the adoption of the Stars and Stripes as the national emblem of the United States of America. In accordance with a custom that has become general throughout the country in late years the day will be observed as Flag Day by the public schools, patriotic societies and various other organizations.

Thursday will be graduation day at the United States Military Academy at West Point. Secretary of War Garrison will attend the exercises and deliver an address to the graduates.

Commencement exercises will be held during the week at Princeton University, the University of Illinois and many other educational institutions throughout the country.

The Hamburg-American Line steamship Imperator, the largest vessel in the world, is scheduled to sail from Hamburg, Wednesday, on her initial trip to New York.

The Mississippi Legislature will convene in special session Tuesday to consider issuing bonds of $1,000,000 or more, the funds to be devoted to levee construction along the Mississippi River.

Delegates from many countries, including the United States and Canada, will take part in the conference of the World's Alliance of Young Men's Christian Associations, which is to begin its sessions Wednesday in Edinburgh, Scotland.

Other notable conventions of the week will include the meetings of the Associated Advertising Clubs of America, at Baltimore; the National Association of Building Owners and Managers, at Cincinnati; the Northwestern Association of Dairy Officials at Bismarck, N. D., and the New York State Bankers' Association, at Ottawa, Ont.

PRINCETON'S COMMENCEMENT.

Princeton, N. J., June 7.—The exercises in connection with the 166th annual commencement at Princeton University will be ushered in tomorrow morning with the delivery of the baccalaureate address by President Hibbin in Alexander Hall. Monday will be observed as class day and Tuesday as commencement day.

CUT THIS OUT.

THE GREAT $4,000.00 SUBSCRIPTION CONTEST OF

THE PLAINFIELD PRESS

GOOD FOR 25 VOTES

CANDIDATE .....

ADDRESS .....

DISTRICT NO. .....

This Coupon when neatly clipped out, with the name and address properly filled in and brought or sent to the Contest Department of The Plainfield Press, will count for as many votes as printed above.

NOT GOOD AFTER JUNE 18TH

NOMINATE A CANDIDATE

COUNTS AS 1,000 VOTES

Nomination Blank Good for 1,000 Votes. The Plainfield Press Great $4,000.00 Subscription CONTEST.

I Nominate .....

Address .....

Phone (if any) .....

Signed .....

Address .....

Only the First Nomination Blank cast for each Candidate Will Count as 1,000 votes.

NEUMAN BROS'
DISPLAY OF
Fruits and Vegetables
Is the largest to be found in the city

ALL THE GARDEN PRODUCT RECEIVED FRESH DAILY

NEUMAN BROS.
GROCERS
Watchung Ave. and Fifth St. Telephone 760
Efficient and Rapid Delivery Service to All Parts of the City

Mono Storage

SAFE, SOUND, SECURE
A Building of Concrete and Steel

WAREHOUSE
North Avenue
OPP. FREIGHT HOUSE
125 East Front Street

HAND'S EXPRESS CO.
OLD RELIABLE
STORAGE
All Rooms Separate, Light and Dry
Furniture Packed and Shipped
Office 69 Somerset St. 'Phone 541

Wedding Gifts
If looking for something out of the usual and yet at a moderate price, we show Mezzotint Engravings in color, some of Limited Editions, French and Colonial Mirrors and the newest in Picture Frames, including a choice selection of Hand Carved Frames, very appropriate for a Gift or for your own Home.
SWAIN'S ART STORE
317 WEST FRONT STREET. 5 21 1mo

AUCTIONEERS.

MURRAY'S
Storage Warerooms
At 326 to 332 West Front Street, near Grove Street. The oldest storage in the city, formerly the Plainfield Storage Co. Over 40 separate rooms, dry and airy, large and small, at very moderate prices. Many years' experience in handling, buying, selling, packing and appraising goods.
ROBERT MURRAY, Auctioneer.
'Phone 666.

The Leading
Auctioneers
W. A. SCHORB & CO.
Also Dealers in Second Hand Furniture—Bought and Sold.
120 Madison Av., Jackson Blg
Telephone 1707-W.

AWNINGS AND WINDOW SHADES
For residences, stores and office buildings.
CARPENTER SPRING SHADE AWNING
exclusively installed by us; this is the most simple, durable and artistic of awnings; raised and lowered from within.
HENRY J. SIEBERT & CO.
1147 East Jersey St.,
ELIZABETH, N. J.
(Phone 852 Elizabeth).

AMUSEMENTS.

PROCTOR'S THEATRE
The Home of Pure Vaudeville
Cooler Than Ocean Breezes.
Refined Vaudeville
FOR
Ladies and Children
7—Best Acts—7
ALL NEAT AND CLEAN IN WORD AND DEED
4 Performances Daily
AFTERNOONS 2 AND 4 P. M.
NIGHT 7 AND 9 P. M.
Program Changed
Monday and Thursday
PRICES NO HIGHER—10 & 15 CTS.
ORCHESTRA & BOX SEATS 25 CTS.

ORCHESTRELLE

In Circassian walnut, with music and bench; in excellent condition, cost $600, will sell at $200. Also HARDMAN PIANO in oak; cost $450, will sell at $200. Open evenings, 8 to 9. JOSEPH SATTELS, 108 North avenue. 5 14 tf

JUNE 7 IN HISTORY.

1765—First American Congress called by vote of the Massachusetts Assembly.

1848—Whig convention at Philadelphia nominated Zachary Taylor for President.

1893—Edwin Booth, famous tragedian, died in New York city. Born near Baltimore, Nov. 13, 1833.

1905—Norway withdrew from the union with Sweden.

1910—Goldwin Smith, noted author and publicist, died in Toronto. Born in England, Aug. 23, 1823.

SCORES OF ENTRIES FOR HORSE PARADE

Union County Work Horses to Be Shown in Elizabeth on July 4.

With more than 100 entries already received, the first annual horse parade to be given July 4 under the auspices of the Elizabeth District Society for the Prevention of Cruelty to Animals promises to be a big feature of the safe and sane Independence Day celebration. Lists of the various classes for which prizes and ribbons will be awarded are being sent out to all horse-owners in the county by Dr. F. A. Zucker, superintendent of the society, who as chairman of the committee of arrangements is working hard to make the event a success. By the time July 4 rolls around it is expected that there will be about 500 entries, making the procession one worth going miles to witness.

All horses, mules and ponies in Union county are eligible to participate. According to present arrangements, they will be assembled at the Second Regiment Armory on the morning of July 4, at an hour to be announced later, where the judging will take place prior to the parade. At the conclusion of the procession, the route of which has not yet been fully decided upon, the prizes will be given to the winners. Competent judges of horse flesh will be selected to make the awards in each class.

Aiming to stimulate the owners and drivers to take greater pride in the care and management of their horses and vehicles, the society has decided not to charge any entrance fee as a special inducement for a large number of contestants. Many large supply houses of the country and local merchants and individuals interested in horse-breeding already have donated handsome prizes for the event.

TRAVELING MEN ENJOY BANQUET

(Continued from page 1.)

page, J. Walter Dixon, of Trenton grand sentinel, W. J. Jamison, of Trenton; grand treasurer, James G Lee, of Trenton; grand secretary, J. H. Moody, of Haddonfield; members of the executive committee for one year, Frank L. Foy, of Paterson, and C. P. Ballinger, of Camden; for two years E. T. Carpenter, of Jersey City, and R. W. Ansell, of Grantwood, N. J., and chairman of railway, grievance and legislative committee, W. S. Kulp, of Trenton.

James C. Field, of this city, was elected delegate to the Supreme Council, which convenes Wednesday June 25, in Columbus, Ohio. The next Grand Council convention will be held the first week in June, 1914, in Paterson.

Grand Councilor Walter M. Winn Past Grand Councilor W. A. Papworth and Grand Conductor R. S Tucker, of the New York order, were present and submitted a proposition whereby their order would become consolidated with the New Jersey and Delaware councils, but the request was refused with thanks because of the various complications that would result therefrom.

The convention opened yesterday morning with 125 members present. After a short business session a reception to the visiting women was held in the Queen City Hotel, which the Travelers have made their headquarters in this city.

The officers of Plainfield Council No. 402, U. C. T., who entertained the visitors, are: Senior councilor Peter H. Bennett; junior councilor Alfred S. Olmstead; past councilor Fred A. Kirch; secretary and treasurer, Frank W. Weed; conductor, Elmer W. Poinier; page, Frank R Stort; sentinel, Alfred F. Osmun, chaplain John M. Lewin; member of the executive committee for one year, Frederick Kling and Joseph D Moon; two years, Joseph C. Allen and Walter F. Manning; sick committee, Peter H. Bennett, Alfred S Olmstead and Frank W. Weed; entertainment committee, Frank W. Weed, chairman; Fred A. Kirch, C. A. Sturtevant and A. S. Olmstead. The past senior councilors are H. J. Percy, A. I. Laing, J. M. Lewin, J. C Field, C. A. Sturtevant, Arthur Organ and Frank W. Weed.

COMING EVENTS.

SATURDAY.

Mr. and Mrs. W. D. Murray, of West Ninth street, entertains primary department, Crescent Avenue church, 2:30 to 5 p. m.

Last day of the Plainfield Horse Show.

Baseball, golf and tennis events.

Miantonomo Tribe, No. 118, I. O.

YESTERDAY'S WEATHER.

Maximum temperature	80
Minimum temperature	49
Mean temperature	64
Normal temperature	67
8 a. m. temperature	56
8 p. m. temperature	71

Safety Razor Blades Sharpened.
The Sears Optical Co. have installed a razor blade sharpening machine for all kinds of blades; 25 cents and 30 cents per dozen; work guaranteed; prompt service. Leave your blades at the optical dept., Tepper's store, or 144 Westervelt avenue. 6 7 6

40,000 PLANTS
Immense stock of all standard varieties of Roses, Geraniums, Colens, Heliotrope, Boston Ivy, Rhododendrons, Cannas, Cosmos, Asters, etc.
Visit our greenhouses, South avenue, near Netherwood Depot.
'Phone 331-J.
STANLEY
159 EAST FRONT STREET.
Store 'Phone 928.

JAMES M. PETTIT
Funeral Director
77 Chatham Street, Plainfield, N. J
'Phone 1003-W.
Metuchen, N. J., 'Phone 149.
New York Office—48 Great Jones Street
'Phone 3346-Spring.
OFFICES ALWAYS OPEN

T. A. MOORE
UNDERTAKER
612 E Sixth St.
Tel. 741-R

Established 1872.
P. CASEY & SON,
UNDERTAKERS AND EMBALMERS
Office 116 Park Avenue, Tel. 884-W
Res. 417 W. 3d St., Tel. 784-W. Office open day and night. N. Y. office 1 E. 22d St., Tel. 2294-Gramercy.

A. M. RUNYON & SON,
UNDERTAKERS
402 Park Avenue. Telephone No. 40
Office open day and night.
Office of Hillside Cemetery.
New York office—50 Great Jones St
Tel. call 3345-Spring.
New York Embalmers License- 1220
New York Registered Licensed Undertaker No. 315.

JAS. J. CHAS. A.
J. J. & C. A. HIGGINS
FUNERAL PARLORS
Park Ave., Cor. Fourth St. Tel. 1753-J
Our Booklet Entitled
"A Modern Mortuary Establishment"
Sent Upon Request.

L. L. MANNING & SON,
STEAM GRANITE WORKS
Corner Central Ave. and West Front St
Opposite First Baptist Church.

APARTMENT FOR RENT.

TO LET—New four room apartment, part improvements; rent $10.50; 1353 South Second street. John Herrmann, 369 Somerset street. 'Phone 70-J. 5 28 1mo

HELP WANTED—MALE.

BOY wanted for office work. Address V., care Press. 6 6 3

LOCOMOTIVE firemen, brakemen wages about $100; experience unnecessary; send age, stamp. Address Railway, care Press. 6 7 2 oav

WANTED—First class mechanic and machinist on automobiles. Inquire Dunellen Garage. 6 6 3

WANTED—Bright boy for office work. Walter Scott & Co. 6 7 3

WANTED—To hear from clerks and salesmen who are at present employed and have ambition enough to work for extra money in their spare time; we will take on such men as agents and teach them accident and health insurance; no business offers a better chance for independence, and good pay for honest endeavor; no capital required except work; can use experienced men as well. Massachusetts Accident Company, Box No. 3475, Boston, Mass. 6 7 3 eod

WANTED—Men canvassers, best selling article on market; big commission. Call evening, 6 to 8, 134 Crescent avenue. 6 5 3

WANTED—Immediately, experienced man to cut privet hedge. Apply 105 Rockview avenue. 6 6 2

WANTED—MISCELLANEOUS.

WANTED—Dirt for filling at 922 Watchung avenue.

WANTED—To hire, for two or three months, a Shetland pony for delicate boy to ride; must be safe. Address M., care Press. 6 6 3

AUTOMOBILES FOR SALE.

BARGAIN, $390; Oakland runabout, 1911 racy type; cost $1,250; just overhauled and repainted; looks like new; top, windshield, speedometer, magneto, Prestolite tank; fine car for a lady; demonstration from your home. Address Oakland, care Daily Press.

FOR SALE—Automobile Stevens-Duryea; just been overhauled; 1908 model. Inquire 148 East Fifth St.; 'Phone 531-W. 6 7 3

FOUR cylinder Stoddard-Dayton automobile, with every improvement, thoroughly overhauled, touring or detachable body; might take real estate in part payment. Address J., care Press. 6 7 3

-CLASSIFIED ADVERTISEMENTS-

COPY RECEIVED UNTIL 1:30 P. M. DAILY

One cent a Word for first insertion, one-half a cent a word for each subsequent insertion of the same advertisement for less than one month. Fifty cents a line, (six words) for one month. DOUBLE CHARGE FOR CAPITALS. NO ADVERTISEMENT RECEIVED FOR LESS THAN 10 CENTS.

The Plainfield Daily Press cannot give information regarding advertisements for which answers are to be sent care of the Press. Persons replying to office addresses must mail or leave written answers as stated in advertisement.

HELP WANTED—FEMALE.

WANTED—Good cook; must have reference. Apply at once, 1,000 Central avenue. 5 9 tf

WHITE girl for general housework; no washing and ironing. Apply 248 East Ninth street. 5 28 tf

WHITE girl wanted for general housework; must have some experience; reference required. Call after 5 p. m., 1312 South avenue. 5 4 tf

WANTED—Girl for general housework; no washing. Apply 434 West Seventh street. 6 4 3

WANTED — Chambermaid and laundress (white); willing to go away for summer. 302 East Seventh street. 6 5 3

GIRLS WANTED. APPLY MORNINGS, RITZ, BABCOCK BUILDING. 6 6 2

WANTED — Experienced colored cook or general houseworker; go to seashore for summer; high wages. Apply 210 West Eighth street. 6 6 3

WANTED—Girl for general housework; must be a good cook. Inquire 118 East Sixth street. 6 4 tf

SITUATIONS WANTED—FEMALE.

WANTED—Situation for mother and daughter (colored), out of town. Telephone 1144-J. 5 4 tf

HIGH-CLASS dressmaker desires customers by day, $2.50; very rapid and reliable. Address Art, care Press. 6 5 3

WANTED—Position as laundress or housecleaning by the day. 1655 South Second street. 6 6 2

WANTED—Situation for young colored girl, willing and obliging. Tel. 1144-J. 6 7 tf

COLORED woman wishes days work. Cook, 243 East Third street. 6 6 3

CHAMBERMAID and waitress wishes position; wages $25. Present employer, 400 West Eighth street.

YOUNG lady desires position as bookkeeper; experience. Address Bookkeeper, care Press. 6 7 3

COLORED girl wishes position as cook or general housework in small family; will go to seashore or country; can give good references. Address E. R., care Daily Press. 6 5 3

POLISH woman wants to take washing home; references. 729 South Second street. 5 28 tf

ROOMS AND BOARD.

TO LET—Attractive rooms, with board. Mrs. L. R. Williams, 137 Crescent avenue. 2 24 tf

TO RENT—Pleasant room with board. Mrs. West, 120 Crescent avenue. 6 3 1?

FURNISHED small and large front room to let to couple of gentlemen or married couple. 308 East Front street. 5 7 3

TO LET—Furnished rooms, with improvements. 15 Grove street. 5 24 1mo

HIGH CLASS table board, $6 per week. Mrs. Williams, No. 137 Crescent avenue. 4 14 tf

EMPLOYMENT AGENCIES.

MURRAY'S Employment Registry Office, for reliable help; good references and faithful service commands good positions for all nationalities which we always endeavor to supply. 326 West Front street, near Grove; Phone 666. tf

EMPLOYMENT Agency, Mrs. Keller, 22 Somerset place, the oldest and most reliable (all nationalties). Phone 1724. 7 1 tf

F. J. SKINNER, employment agency, 146 Central Ave.; 'Phone 1953. First-class help and first-class places furnished. 11 9 tf

LOST AND FOUND.

FOUND—In the Seventh-Day Baptist church, Wednesday night, a pair of eye-glasses. Owner apply to the janitor for them. 6 6 2

LOST—Between this city and Rahway, large roan horse. Return to City Boarding Stables, East Second street. 6 7 3

LOST—Man's brown coat, on Park avenue, between Fourth street and North avenue. Please return to Thompson Auto Co.

LOST—By girl carrying laundry work from Prospect place to upper Grove street, a linen table cloth. Kindly return to Mrs. Clark, 204 Grove street. 6 5 3

ROOMS AND BOARD WANTED.

WANTED—Room, board and conveniences for a young couple with a child of one year. Address Board, care Press. 6 6 6

MISCELLANEOUS.

WHY not have your plumbing, heating and tinning attended to now by skilled mechanics? Call up 613 for quick service. Winn & Higgins, 130 Watchung avenue. 5 13 tf

CUSTOM HATCHING—Having installed a Hall Mammoth Incubator, we are now prepared to hatch your eggs in quantities. Sunswick Poultry Farm, South Plainfield, N. J. 'Phone 549-J., Plainfield. 2 8 tf s-w

A DRESSMAKING parlor is now located on West Front street over Kresge's 5 and 10 cent store; all French work guaranteed; open evenings. 5 20 1mo

1,000 BY CHRISTMAS—First Baptist Bible school invites to membership everybody not elsewhere enrolled. 3 18 tf

KILEM—Kills Flies, Mosquitoes, Bed Bugs, Moths, Roaches, Chicken Lice, Flies and Disinfects Everything. C. J. Jensen, Agent, The Mountain Inn, 227 Somerset Street. 5 24 tf

H. H. BUTLER, D. V. S.—Pet animals a specialty. OFFICE AT WM. T. CAMPBELL'S, 108 Somerset street, 'Phone 230. Hospital for dogs. (Cut out for reference.) 1 8 tf

FOR SALE.

FOR SALE—Store, business and fixtures. Joe Pasto, 319 Richmond street. 6 5 6

FOR SALE Two hundred rolls of 65 note player music at 35 cents per roll. The library contains all of the finest standard and classic pieces. This is an unusual opportunity for those who haxe 65 note player pianos. Hallet & Davis Piano Co., Room 212, Babcock building. 6 5 3

FOR SALE—Violin, in good condition. Address Violin, care Press. 6 6 3

FOR SALE—Monmouth Pekin ducks, dressed or alive. Netherwood Farm, Mountain avenue. Tel. 1379-W. 6 7 6

SALE of furniture, china and bric-a-brac at the residence of Mrs. F. O. Herring, 1111 Park avenue, daily from 2 to 5 p. m., week ending June 7. 6 7 3

SMALL BLOCK—For Sale—New Jersey Fire Insurance Company's stock and New Jersey Vending Machine Company's preferred and common stock at a sacrifice. Apply X. Y, care Daily Press. 5 23 tf

FOR SALE—All kinds leather and silk gloves for spring wear, special this week: Men's colors, pique sewn, $1.50, for 75c cents; Ladies', slightly damaged, small sizes, 50 cents. Plainfield Glove Store, 58 Somerset street. 3 17 tf

FOR SALE—Cedar posts and poles for rustic work. John Mobus, Box 120, City; 'Phone 670-R 3 17 tf

REAL ESTATE FOR SALE.

FOR SALE—House, 8 rooms, bath, large reception hall, in good condition; convenient to station, schools, churches; price to suit purchaser. Address Fairview, care Daily Press. 2 27 tf

FOR SALE—If you are looking for a big farm, suitable for stock, poultry or general farming, plent. of running water, nice meadows, large houses and other buildings, I have one near Pittstown, N. J. Address N. S. Apgar (owner), Flemington, N. J. 5 31 7

WHY PAY RENT? I have a seven-room house, near car-barn, practically new, which I will sell on small payment down and balance as rent. Henry C. Vogel, Dewey Park, or R. F. D. No. 1, Bound Brook. 6 2 3

FOR SALE—Very desirable new house; no other in Plainfield like it; contains 8 rooms and tile bathroom; hot water heat; combination gas and coal range; beam ceilings in dining and living rooms. J. T. Vail. 3 25 tf

MONEY TO LOAN.

MONEY TO LOAN on bond and mortgage. Mulford, opposite depot. 12 28 tf

MONEY TO LOAN on bond and mortgage. J. T. Vail. 5 9 tf

MONEY to loan on first mortgage. Lewis A. Clement, lawyer, Babcock building. 6 2 6

$25,000 TO LOAN at 5 per cent. in sums to suit, on good mortgages. Elston M. French, 171 North avenue. 11 9 tf

FOR SALE—MORTGAGES.

FOR SALE—Second mortgage of $6,000, subject to first mortgage of $15,000, with good collateral bond of present owner on property corner Park and North avenues. Isaac P. Runyon, Room 7, Stirling Building. 5 22 tf

FOR RENT.

TO LET—Two six-room houses, with all modern improvements, Second street, between Church and Washington streets. Apply W. R. VanDerveer, superintendent, 231 East Second street, corner Church. 5 20 tf

CORNER flat, four rooms; part improvements, for rent. 203 Grant avenue. 6 3 1mo

TO LET—124 Madison avenue, large store, light and airy; steam heat. Inquire Fred Endress or janitor. 5 29 tf

STORE to rent; best location, West Front street; alterations to suit tenant. Address Improvements, care Press office. 6 5 6

STABLE to let. 148 East Second street. 6 5 3

TO LET—Nine room house, all improvements, in good condition; rent $22.50. Apply 934 West Fourth St. 5 31 tf

FOR RENT—Desk room. Enquire 116 North avenue. 5 31 tf

FLAT to let, 548 West Fifth St., 5 and 6 rooms and bath; $16 and $17. Apply 951 West Fifth street, 'Phone 407-W. 5 22 tf

TO LET—Flat, all improvements, janitor's service, corner Front street and Madison avenue. Inquire Fred Endress or janitor. 5 29 tf

FOR RENT—Double house, six rooms each side; city water and gas, $12. M. F. Gano, North avenue. 6 7 tf

GARAGE for rent. 166 Grove St. 6 7 tf

FLATS to let; $10 per month; 40 Harmony street. Inquire 40 Somerset street. 3 29 tf

TO LET—Offices and apartments. Kresge building, West Front street, southern exposure. Charles H. Lyman & Son, 220 Park avenue. 5 12 tf

TO LET—Flat; corner flat of five large light rooms and bath; private hall. 438 Watchung avenue. Good stand for business. 5 3 tf

FIVE rooms to let; all improvements. Inquire 306 East Front St. 5 9 tf

TO LET—Two corner flats, private entrance and bath; steam heat. Apply Neuman Bros. 12 4 tf

HOUSES, $15; flats, $12 to $27; stores, $7 to $50. D. McInnes, 824 West Third street; Tel. 640-W. 11 14 tf

TO LET—Flat, 7 rooms; $14. Inquire, "The Paris," 140-144 West Front street. 4 10 tf

TO LET—Up-to-date flats, Jackson building. Inquire Janitor. 10 29 tf

NEW apartments to rent; all improvements. Apply 416 East Fifth street. 3 15 tf

TO LET—Handsome apartments; all improvements; central location, moderate rent. Inquire of P. C. Thomsen, 306 East Front street. 2 21 tf

TO LET—Half double house, seven rooms; improvements; centrally located. Neuman Bros. 2 3 tf

FINE large store to let, 38 and 40 Somerset street, now occupied by Standard Automobile and Tire Co. L. M. French. 1 20 tf

MOVING PICTURE OR STEREOPTICON SHEET FOR RENT; big enough for the largest hall. Apply Daily Press office. tf

FOR SALE OR TO LET.

FOR SALE OR RENT—Modern 9-room house, two blocks from post-office. Inquire S. Scheuer & Co. 4 23 tf

PLAINFIELD, N. J.—For Sale or Rent—Residence, 11 rooms and two bath rooms, quartered oak floors, large reception hall, butler's pantry, electric light, gas, furnace, cemented cellar, large wide veranda, half acre land, large old shade, high class surroundings; near trolley; rent $50.00 per month. Tel. 70, Bound Brook, N. J.; J. J. Maier. 5 15 1mo

FOR RENT or for sale, seven room house on Watchung avenue, North Plainfield; all improvements. Apply 266 Somerset street. 4 19 tf

FOR EXCHANGE.

EXCHANGE — Will exchange building lots for small runabout automobile. Apply 424 Watchung avenue, city. 6 5 3 eod

REAL ESATE AGENTS.

REAL ESTATE for sale, rent and exchange. Insurance in strong companies at lowest rates; money loaned on real estate. Thickstun & Emmons, 197 North avenue. tf

Of Interest to Women and the Home

The Housewife's Daily Economy Calendar

By FRANCES MARSHALL

Walking as a Summer Exercise.

The fact that American women cannot walk for more than a mile or so without fatigue has long been commented on by foreigners, especially by the English, Scandinavians and the Swiss, with a good deal of contempt. For a few years it has seemed that the so-called athletic girl would make this comment undeserved. But the plentifulness of automobiles and trolley cars and the present use of French heels and thin, pointed shoes for walking bid fair to put the athletic woman in the background.

To be sure, there are and always have been plenty of women who can tramp for many miles a day, and there are many others who systematically and out of choice walk instead of ride when they are going a distance of a mile or so; and, in spite of the alluring display in the shoe-shop windows, there are still women who wear heels sufficiently wide to support the foot and soles sufficiently thick to make walking on rough roads comfortable. And these women and all others ought to make a practice of walking in the summer.

Summer Exercise.

Walking is the least expensive and really the most satisfactory—so far as results are concerned—of all forms of exercise, according to physicians. Moreover, lack of exercise is just as bad in summer as in winter.

It will be worth while to work out a regular schedule for the summer campaign of walking. If it is possible, a short walk, of a mile or two, early in the morning, should be planned. No violent exercise in the sun should be taken in the middle of the day—and walking, to be of best service, should be classed as violent exercise. The rest of the exercise can be mostly pleasantly taken either late in the afternoon or else early in the evening. There is no reason under the sun why walking on summer evenings, as late as 8 or even 9 o'clock, in midsummer should not be indulged in. The air then is cool and clear and refreshing and there is no danger of getting overheated in the sun.

Training Children.

In training children to walk, begin by having them walk a stated distance every day—a quarter of a mile at a time, perhaps, or around the block, or down to the bridge and back, or across the fields to the big willow tree. Let the children keep a distance. Let the children keep a record of their improvement in the distance covered and the time needed to walk a certain distance from week to week. Such a record might prove helpful, even to grown-ups.

(Copyright, 1913, by the McClure Newspaper Syndicate.)

FASHION HINT

By JUDIC CHOLLET

This short, jaunty little coat for misses is made with three-quarter slightly bell shaped sleeves and applied trimming of contrasting material.

MISSES' SHORT COAT.

Plain sponge with the trimming portions of broadcloth in the same color and the collar and cuffs of stained glass or Bulgarian silk would be very handsome.

For the sixteen-year-old size the coat will take two and a half yards of material twenty-seven inches wide, with a half yard twenty-seven inches wide for the collar and cuffs.

This May Manton pattern is cut in sizes for girls of sixteen and eighteen years of age. Send 10 cents to this office, giving number, 7862, and it will be promptly forwarded to you by mail. If in haste send an additional two cent stamp for letter postage. When ordering use coupon.

No..... Size.....

Name .....

Address .....

.....

Good Form

Announcement Cards.

When a marriage has been celebrated quietly before the immediate family or just a few friends announcement cards are sent to inform others of the ceremony. These are in several forms, the following being the accepted style:

Mr. and Mrs. John Gray announce the marriage of their daughter
Alice
to
Mr. Andrew Hall
On Friday, June the sixth,
Nineteen hundred and thirteen,
Saint Mary's Church,
New York.

Often a large visiting card of the bride and groom is inclosed with an announcement. This has the address of the new home and the day at home of the bride.

If there are no relatives to issue an announcement the news can come directly from the happy pair in this manner:

Mr. Andrew Hall
and
Miss Alice Gray
announce their marriage on Friday, June the sixth,
Nineteen hundred and thirteen,
at
Saint Mary's Church,
New York.

Now a few words about recalling wedding invitations. Illness, death or, alas, disagreement between the engaged ones which results in a broken engagement sometimes makes it necessary to recall invitations. Fortunately orders can be filled in a very short time by first class engravers, who are prepared for these events. To every one on the list of names who has been honored with an invitation should be sent a card a little larger than a correspondence card with a message which can be worded like this:

Owing to the sudden death of Mr. John Gray's father, Mr. and Mrs. John Gray beg to recall the cards issued for their daughter's wedding.

Announcement cards require no acknowledgment. Persons who observe strictly the receipt of cards call on the parents, who are the host and hostess, within two weeks of the notice of the wedding. A very gracious thing is the sending to the bride or groom a little note of congratulation. The posting of a visiting card to either one or to both with a phrase expressing sincere good wishes is also correct.

Announcement cards need not be acknowledged by gifts. Your familiarity and wish in this matter should decide. No married couple wish to be interpreted as bidding for presents when they announce their marriage. It is foolish and uncalled for to send a gift when only a slight acquaintance exists. Your sincere good wishes should go with the gift. Without them the most expensive present is worthless.

Letters of Introduction.

Writing a letter of introduction is a task that falls more often to a man than to a woman, but there comes a time in the life of almost every woman when such a letter is a necessity. Perhaps she wants to give it to a friend who is going to a distant city or to a cousin or other relative. But just here a word of caution is necessary—don't be too lavish in giving these letters. Most people are averse to having strangers introduced to them by mere acquaintances. Don't address such letters to any one but intimate friends or give them to Tom, Dick and Harry.

A letter of introduction should be short and straight to the point. Something like this is all that is necessary:

My Dear Mrs. Smith—This letter will introduce to you Miss Dorothy Clark, who is going to spend a month or two in Colorado Springs. She is an intimate friend of mine, and as I want all the people I am very fond of to meet her I am sending her to you.

Any little attention you may extend to her will be gratefully appreciated by me. Cordially yours, MARY BROWN.

Letters of introduction should never be sealed by the person giving them, and if they are not business letters, but simply friendly letters like the foregoing, they are rarely delivered in person, but sealed and sent by the recipient to the man or woman to whom they are addressed together with the card of the recipient on which is written the address of the house where she is stopping. And if you should receive such a letter of introduction from a friend you must call without delay upon the person introduced to you by letter.

Notes of Condolence.

Unfortunately it falls to the lot of all of us to have to write letters of condolence occasionally. And even people with the warmest hearts in the world often dread this duty extremely and, putting it off to the last possible moment, sometimes turn out a stiff and stilted note that inadverently wounds those whom they intended to comfort.

Letters of condolence should be short and simple. Almost all one can say at such a time is to let the friend know that one is deeply sorry and feels for her in her grief. Don't harrow already overwrought feelings by too familiar allusions to the deceased. Such a letter should always be sent shortly after the funeral has taken place. Letters of condolence must be answered by the recipient or by some relative or friend who kindly undertakes the task for the bereaved one.

MIDDLESEX COUNTY'S POULTRY MEN TO MEET

The regular meeting of the Middlesex County Poultry Association will be held Monday evening, June 9, in the Shore Course building, College Farm. The special feature of the evening will be an address by Judge W. H. Card, of Manchester, Conn., secretary of the National Rhode Island Red Club. He will lecture on "Breeds of Poultry." His remarks will be illustrated with crayon. Judge Card is an exceptionally clever artist and a very witty and humorous talker, bringing into his talk many bits of personal experience.

A membership contest also closes at this meeting. To the member proposing the most new names for membership to the association, there is to be given the chicks hatched from fifteen eggs. This prize was offered by the Poultry Department of the Experiment Station, and yesterday eleven Rhode Island Red chicks were hatched from the fifteen eggs set.

—Renting a flat, or house, or other property, is strictly "a classified advertising matter." Any other way of finding tenants is impracticable, costly and—sometimes—impossible.

ADVERTISED MAIL MATTER

E. H. BIRD, P. M.

Plainfield, N. J., June 2, 1913.

Ashfield, Miss G. L.

Brown, Mrs. B.; Brant, Mrs. Chas.; Booth, Mr. E.; Booker, James.

Curtis, Mr. C. J.; Cornwall, Mr. T. R.; Cobb, Miss; Clark, Mr. C. G.; Clarke Miss L. W.; Clausen, Mr. Charles; Cassaday, Mrs. F.; Case, Mrs. Mary.

Diggs, Mr. Joshua; Davis, Mr. Louis; Dunberry, Miss E. M.

England, Mr.; Elain, Mr. James.

Fooney, Mrs. Mary.

Gescheidt, Mr. Ed. A.; Garrabrant, Mr. Wm. E.; Goodwin, Mr. M. H.; Groszman, Walter P.

Hetfield, Mrs.; Hults, Miss Luella; Hamell, Mrs. Hoosier.

2 Jordan, Miss Winnie; Jennings, uMr. J. J.

Kelley, Miss Carolyne; Kuntz, Miss Florence; Kuntz, Mr. Joe.

Linde, Mr. J. M.; Leivers, Mrs. Alice; Litter, Mr. James; Luckey, Mrs. M. W.; Ludlow, Wm. H.; Le Brun, Frank M.

Maloney, Miss; Maltbie, Mrs; Middlekauuff, Mr.; Michael, Miss F.; Morton, Miss O. S.; McEwan, Mr.; Moore, Mr. Wm. G.; Murray, Mrs. E. F.

Norgi, Mr. J.

O'Gorman, Mr. James; Obert, Miss L.; Osmun, Mrs.; O'Sullivan, Mr. F. A.

Pope, Mrs. S. B.; Prasser, Gwynn.

Randolph, Mr. A. B. Fitz; Randolph, Miss Anne; Roos, Mr. H. G.; Ruchman, Esq., Robt.; Richard, Harry H.

Suydam, Mr. Warren; Sullivan, Bernard O.; Stelle, Mrs. Isaac; Spiers, Mrs. James; Smith, Mrs.; Smith, Mrs.; Schultz, Mr. Charles; Shafer, Esq., Joseph H.

Totoro, Mr. Giacomo; Tempest, Mine.

Van Pelt, Mr. Walter; Vinglguera, Dennis.

Walsh, Mrs. John; William, Mr. J. J.; Waller, Miss Anna; Winter, Mrs. Roase; White, James P.

PLEASE SAY ADVERTISED.

The departure of the cook or maid does not prostrate the lady who knows the efficiency of Press want ads.

And want ad-reading servants are of the desirable class.

Some Cookery Suggestions

FOR AFTERNOON TEAS.

LIGHT rolls or buns to serve with afternoon tea or to accompany summer lunches are nice. Sweet buns in which there are plenty of currants go well with berries and for children are preferable to cake.

Tempting Buns.

Sweet Buns.—Dissolve one cake of yeast in one pint of lukewarm water, add flour to make a moderately stiff sponge, let rise, then rub together one-fourth of a pound of butter, one-fourth of a pound of sugar, two eggs, one cupful of warm milk, a little salt and add all to the sponge. Let rise one hour, then mold, put in pans, let rise until light and bake.

Tea Buns.—Place together in a bowl one pound of flour, half a teaspoonful of soda and as much cream of tartar. Mix thoroughly and rub in two ounces of butter till it is quite absorbed. Add a little sugar and a quarter of a pound of currants well washed and dried and a teaspoonful of caraway seed. Beat an egg into a pint of milk and mix with the other ingredients. Place the dough in small lumps on buttered baking tins and bake in a hot oven.

Rice Muffins.—Into a quart of flour mix one teaspoonful each of salt and baking soda and two teaspoonfuls of cream of tartar. Add two tablespoonfuls of sifted crushed loaf sugar and stir in by degrees two eggs beaten up in a breakfast cupful of milk and work until the paste is light and smooth. Then add two breakfast cupfuls of cold boiled rice. Turn into well buttered tins and bake in a brisk oven. These are equally good hot or cold.

Spiced Rolls.

Cinnamon Rolls.—Cream one tablespoonful of butter mixed with a half cupful of brown sugar, add two eggs, one cupful of milk and two teaspoonfuls baking powder sifted with enough flour to make a dough easily handled. Roll half an inch thick, sprinkle with cinnamon and roll dough up same as jelly roll. Then slice off pieces from this roll about three-fourths of an inch thick. Sprinkle granulated sugar over the slices and bake in moderate oven.

Coffee Cake.—Take one teaspoonful of brown sugar and the same quantity of golden sirup, half a teacupful of butter, one cupful of very strong coffee—all sediment being carefully removed—two eggs, a cupful of currants, the same quantity of stoned raisins, a quarter of a teaspoonful of grated nutmeg, half a teaspoonful of ground cloves, the same of cinnamon, a teaspoonful of carbonate of soda and sufficient flour to bind the ingredients, which must be well mixed. Put the dough into a buttered cake tin and bake in a quick oven for one hour.

Anna Thompson.

Daddy's Bedtime Story—

The Little Radish That Knew Her Place.

Mrs. Brown Pulled the Radish.

ONIONS? Evelyn turned up her small pink nose when daddy said he would tell her and Jack a story about an onion and a radish.

"They grew in Mrs. Brown's garden, side by side, under the ground where the earth was rich and soft," daddy began.

"The onion and radish were very great friends, and they were happy and contented until the little onion one day poked the tip of its little green nose above the ground and got a glimpse of the big old garden.

"'It's very dull underground,' the onion said. 'The garden is very beautiful. It is warm and light and sunny. Let us hurry and grow up there.'

"But the little radish said: 'Oh, no; it is not our place to grow up into the light. Let us stay down here where we belong. There is plenty of work for us to do here.'

"But the onion muttered something about 'stupids that were willing to stick at home and never see the world' and went on pushing his way through the earth to the light. Day after day it kept on growing upward until at last its green tops fluttered in the sunlight and it was happy and proud of the interest the bees and insects seemed to take in it.

"Meantime the radish was grubbing along underground, working as hard as it could, while its friend was having such a good time in the sunshine. Though it worked so hard it daily grew more round and fat and red.

"One day Mrs. Brown came out into the garden to look for vegetables. She was going to make a salad. When she noticed the long green tops of the onion she said, 'There is the very thing I need,' and she pulled it out of the ground.

"'Ah, it isn't any good, after all!' she exclaimed as she saw that there was nothing to the onion but its green top, which would be no use in her salad.

"So she threw the onion out into the pigs' trough, and I believe even the pigs didn't care much for it.

"Meanwhile the little radish kept on growing, and one day when Mrs. Brown wanted some radishes she went out and dug the brown earth away from it and pulled it up. It was a fine plump pink vegetable, and Mrs. Brown was much pleased with it.

"'It is like some people, the little radish is,' said Mrs. Brown; 'better than it seems to be at first glance.'

"And the radish tasted so much better than it looked that Mr. Brown praised the salad in which it was served.

"'Ah,' said the little radish, 'I may not have seen so much of the world and had so good a time as my friend, the onion, but I've been of some use, and this is a much better end than being thrown into the pigpen.'"

Try Press Want Ads

GIMBEL'S Semi-Annual Sale of SILKS

The Most Wanted Weaves in Dress Lengths and Remnants

It's a Silk season, as every woman knows. And every woman wants not one, but several silk dresses; to say nothing of wraps and blouses. The fashionable materials for all of these are here at prices that are one-half, one-third of full value or even less.

Every silk in the calendar is included. Plain, sturdy silk, in black as well as colors; Shot Silks, Double-face Silks, and fancy Silks without end. Sumptuous Brocades, smart black-and-white checks, beautiful Bordered Silks, and the sheer, clinging Silks, such as Crepes, Chiffon Taffetas, Charmeuse, which are now seen so much in fashionable Paris gatherings.

The vast majority of the Silks are in dress-lengths. Then there are thousands of remnants, from enough for a blouse to a beautiful piece big enough to make a fancy workbag.

Monday—The Following Silks on the Second Floor:

At **55c** Yard Regularly 85c to $1.50
Taffetas, Messalines, Fancy Taffetas, Plaids, Fancy checks, Satins, Bordered Foulards, 36-in. Striped Shantungs, 40-in. Foulards, Brocades, 36-in. Natural Pongees, Colored Pongees, Fancy Wash Shirtings, White Habutai, Peau de Cygnes, Wash Foulards, Marquisettes, Fancy Messaline, Etc.

At **85c** Yard Regularly $1.50 to $2.50
Fancy Chiffons, Moires, Taffetas, Corded Silks, Changeable Failles, Striped Messalines, 40-in. Foulards, Fancy Taffetas, Crepe de Chines, Silk Serges, Messalines, 36-in. Taffetas, Printed Crepe de Chine, Printed Taffetas, Bengalines, Etc.

At **$1.05** Yard Regularly $2.50 to $3.50
Fancy 40-in. Crepe de Chines, Silk Poplins, Dress Satins, Poplins, Crepe de Chines, Satin Charmeuse, Cachemire de Soie, Crepe Meteore, Brocaded Crepe, Imported Crepes, Chiffon Taffetas, 40-in. Fleur de Soie, Striped Silk Satins, Imported Foulards, Bordered Satins, Crepe Cachemire, Double-faced Satins, Etc.

At **$1.55** Yard Regularly $3.50 to $8
Imported Novelty Brocades, 40-in. Foulards, Crepe Faille, Brocades, Plain Crepes, Imported Taffetas, Brocaded Chiffons, Satin-striped Chiffons, Moire Taffetas, 40-in. Liberty Charmeuse, Moire T. Tetas, Etc.

MONDAY The Following Silks in the Subway Store, Lower Floor

At **25c** Yard. Regularly 35c to 55c.
Striped Tub Silks, Taffetas, Bengalines, Flowered Silk Mull, Foulards, Etc.

At **35c** Yard. Regularly 55c to 85c.
Plain Messaline, Striped Messalines, Changeable Messalines, Silk Voiles, Printed Tussah, Plaid Silks, Checked Taffetas, Changeable Tissues

At **48c** Yard. Regularly 85c to $1.25
Bordered Marquisettes, Poplins, Bengalines, Chiffon Cloths, Checked Louisines, Striped Messalines, Etc.

This is a sale to interest dressmakers and ladies' tailors fully as much as private individuals. It is the silk buying opportunity of the summer. Plenty of space and extra salespeople assure comfort and satisfaction to customers. BUT PLAN TO COME EARLY. Good things don't wait.

June Sale of Household LINENS and WHITE GOODS,

All the Main Aisle on the Main Floor, and liberal space on the Second Floor, is devoted to a special Summer sale of the Linens that women need for their homes, and the Washable White Cottons from which to make cool Summer frocks and blouses. To get quickly down to details:

The Special Offerings of Fancy & Household Linens

Odd Damask Tablecloths, $5.75 Each, Were $8.75 to $12.50
Some mussed and soiled; many beautiful circular and square designs. 2¼x2¼ to 2½x4 yards; all at $5.75 each.

$2 to $12.50 Hemstitched and Scalloped Cloths, at $1.25 to $8.75
Round, from 36 to 90 inches diameter; also ssuare, from 30x36 inches to 72x144.

$1.35 to $1.50 White Costume Linen, $1 Yd.
90 in. wide, in two weights of pure flax.

$4 Scalloped Tablecloths, $2.75 Each
Fine Damask, 69 inches, in four pretty designs.

Hemstitched Damask Sets, $6.75 to $38.50—Were $9 to $55
One tablecloth, 70x70 inches, to 72x144 inches, with a dozen napkins, in fine patterns.

$1.50 to $2 Table Linen Remnants, $1 Yd.
Irish, Scotch and German table damask, in many designs, in 2, 2½, 3 and 4-yard lengths.

$5 to $7.50 Damask Napkins, $3.75 Dozen
Irish and Scotch damask, 22 to 26-inch.

$2.25 and $3.50 Napkins, $1.75 and $2.75 doz.
Satin finish, in six designs; 20 and 23-inch.

Linen Sheets, hemstitched, 72x96 in., at $5.50 pair, usually $7.25; 90x96 in., at $7 pair, regularly $9.50.

Hand-embroidered Pillow Cases, 22½x36 in., $1.75 pair; regularly $2.50.

Cluny Lace-trimmed Linens One-third or More Under-Price
Singularly beautiful pieces, with rich edgings and insertions of genuine Cluny and Filet laces. Centerpieces, Scarfs, Tea and Banquet Cloths—at $2.25 to $38.50; usually $3.75 to $75.

$2.25 and $2.50 Drawnwork Linens, at $1
Japanese, in rich patterns, drawn and embroidered by hand on Irish linen. Scarfs, 18x54 inches; squares, 30x30 inches.

$2.50 Hand-drawn Linens, at $1.75
Scarfs, 20x54 inches, unusually wide, and Squares, 30x30 inches; hemstitched and hand-drawn in Austria.

Tablecloths and Napkins Under-Price
Cloths, from 2x2 yards, at $2.50, regularly $3.25; to 2x4 yards, at $5, usually $5.75.
Napkins, 22 inches, at $3 dozen, usually $3.75; 24 inches, at $3.75 dozen, usually $4.50.

The Notable White Dress Cottons

$1 WHITE RATINE at 68c Yard
42 inches wide, in correct weaves. Also FRENCH EMBROIDERED WHITE COTTON CREPES, 40 and 42 in. wide, with small figures, or snowflake broken stripes at 68c yard.

45c White Ratine Crepe, 28c Yard
40 in. wide, with ratine stripes on crepe ground.

38c White Cotton Crepe, 22c Yard
27 in. wide, a copy of the French Crepes in narrow stripes and dotted effects.

25c to 35c White Lingerie Batiste, 15c Yard
One of the favorite "Flaxon" weaves, with smooth, silky finish, 27 to 36 in.

35c White Cotton Ratine, 22c Yard
27 in. and a popular weave for Summer costumes.

38c White Cotton Voile, 25c Yard
40 in. wide, in a lustrous mercerized finish.

38c White Corded Pique, 25c Yard
27 in. wide, in various sizes of cord.

$1.75 White French Ratine, 95c Yard
The beautiful imported weave, 46 in. wide.

25c White Irish Poplin, 18c Yard
27 in. wide, mercerized finish—a charming Summer weave.

22c White Pique Crepe, at 15c Yard
32 in. wide, in crinkled stripes, especially good for women's and children's underwear.

$2 Longcloth, $1.10 Piece
A special English quality, soft finish, 36 in. wide, in 12-yd. pieces.
Soft Finished Nainsook, 36 in., $1.06 piece of 12 yds., usually $1.
Main and Second Floor.

Fine Offerings of Towels. Join the Sale.
Hemstitched Huckaback Towels, damask borders, 20x36 in., 25c each; usually 37c.
Huckaback Towels, 22x46 in., unusually fine at 50c; regularly 75c.
Guest Towels, 14x22 in., hemstitched or scalloped, $3 dozen; usually $4.25.
Turkish Towels, hemmed, [illegible] 20x50 in., at 45c each; usually 75c.
Turkish Towels of superior quality in snowflake weave, [illegible] at 75c each; usually $1.

GIMBEL BROTHERS

BROADWAY & 33d STREET
NEW YORK CITY

FROM A CAT TO AN AUTO IN SIX DAYS ISN'T BAD

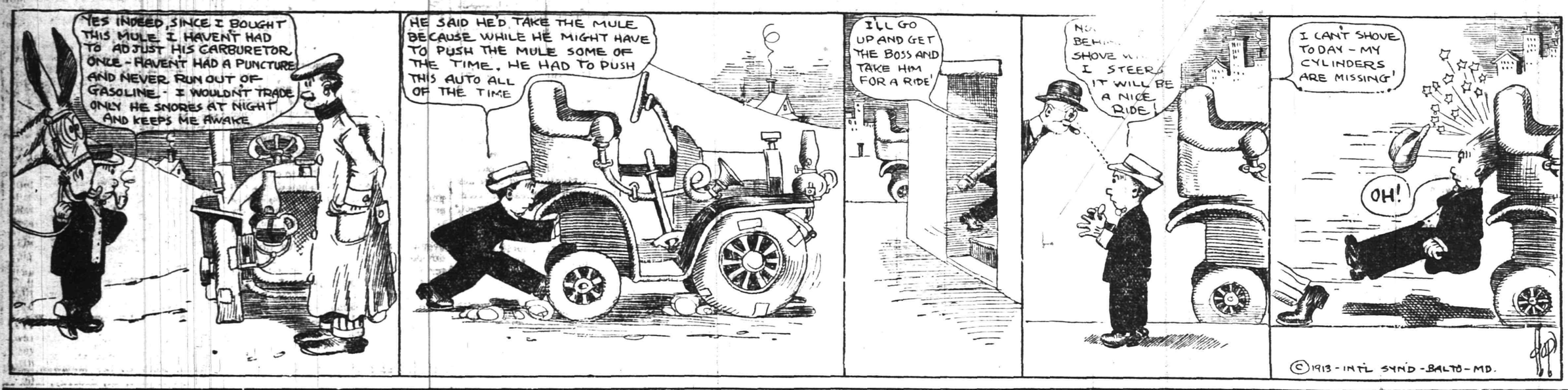

IN THE SPORTING SPOTLIGHT

RUNS SCORED IN THE THREE BIG LEAGUES.

	Saturday.	Sunday.	Monday.	Tuesday.	Wednesday.	Thursday.	Friday.	Totals.
NATIONAL.								
New York ..	3	4	..	5	4	..	..	16
Brooklyn ...	5	..	2	0	3	4	..	14
Philadelphia	2	..	6	..	4	2	3	17
Boston	3	..	4	2	0	8	5	22
Pittsburg ...	4	..	7	7	0	6	1	25
Cincinnati ..	14	1	..	1	4	0	..	20
St. Louis ...	2	2	..	3	6	..	..	13
Chicago	0	4	..	..	5	4	4	17
AMERICAN.								
New York ..	2	..	9	2	5	3	1	22
Boston	4	..	12	3	1	0	4	24
Philadelphia	12	..	13	7	14	10	8	64
Cleveland ..	5	9	..	8	9	5	2	38
Detroit	2	1	..	3	6	6	7	25
Chicago	3	0	..	2	4	5	3	17
St. Louis ...	4	10	..	2	2	12	0	30
Washington .	5	..	7	3	6	3	1	25
INTERNATIONAL.								
Newark	11	3	4	6	5	7	1	37
Jersey City .	2	2	8	8	3	5	6	34
Baltimore ..	5	3	11	9	7	1	5	41
Providence ..	4	1	5	1	4	4	6	25
Buffalo	5	5	1	0	1	15	8	35
Montreal ...	0	6	0	2	2	2	0	12
Toronto	3	..	1	2	6	3	5	20
Rochester ..	1	..	3	3	9	8	2	26

NATIONAL LEAGUE RECORD.

	W.	L.	P. C.
Philadelphia	25	12	.676
New York	22	17	.564
Brooklyn	22	18	.550
Chicago	22	22	.500
Pittsburg	22	22	.500
St. Louis	20	24	.455
Boston	16	23	.410
Cincinnati	17	28	.378

Yesterday's Results.

Philadelphia, 3; Pittsburg, 1.
Boston, 5; Chicago, 4.

Games Today.

New York at St. Louis.
Brooklyn at Cincinnati.
Boston at Chicago.
Philadelphia at Pittsburg.

AMERICAN LEAGUE RECORD.

	W.	L.	P. C.
Philadelphia	34	10	.767
Cleveland	34	13	.723
Washington	25	20	.556
Chicago	26	22	.542
Boston	20	24	.455
St. Louis	20	32	.385
Detroit	18	31	.357
New York	9	34	.203

Yesterday's Results.

Cleveland, 2; New York, 1.
Washington, 1; St. Louis, 0.
Philadelphia, 8; Detroit, 7.
Boston, 4; Chicago, 3 (12 innings).

Games Today.

Chicago at New York.
Cleveland at Boston.
St. Louis at Philadelphia.
Detroit at Washington.

INTERNATIONAL LEAGUE RECORD.

	W.	L.	P. C.
Newark	29	19	.604
Buffalo	26	18	.591
Rochester	26	20	.565
Baltimore	23	23	.500
Providence	20	22	.476
Montreal	17	22	.436
Toronto	17	24	.415
Jersey City	16	26	.381

Yesterday's Results.

Jersey City, 6; Newark, 1.
Buffalo, 8; Toronto, 5.
Rochester, 2; Montreal, 0.
Providence, 6; Baltimore, 5.

Games Today.

Newark at Jersey City.
Providence at Baltimore (2 games).
Buffalo at Toronto (2 games).
Rochester at Montreal.

Games Tomorrow.

Baltimore at Newark.
Providence at Jersey City.
Rochester at Montreal.

The New England League is certainly running a tight race this season. Only one game was played in the league the other day, but as a result thereof half of the teams in the circuit changed their positions.

Queries, Comment and Answers

Query—Will you please publish the date when the Giants next play at the Polo Grounds, also when they next play a double header at home. —G. W.

Answer—The Giants return from their Western trip June 23 and the first home game will be played Tuesday afternoon, June 24, with Philadelphia. The National Commission sets the date for double headers and should there be any postponed games to play off when the Giants return to the Polo Grounds it is more than likely that there will be a double attraction the first Saturday, June 28.

Sporting Editor:

Query—I am about to engage in the real estate business and will require a notary public's commission. To whom will I apply for one and what is the commission?—N. M.

Answer—Apply to Governor Fielder, State House, Trenton. The fee is $5. Enclose money order with application.

Sporting Editor:

Query—Can you solve this puzzle for me? A says it can be done, B says it cannot. A cannot do it himself, by the way. This is it: Put a rope around four posts and across the center without cutting it. I have tried it so much I am walking a rope in my dreams.—K. L. C.

Answer You can't get me to acquire any somnambulistic habits. The stunt you mention cannot be done, I know because I used to try it "years ago." But if you insist you may keep it up. Take this tip though: Use a pencil and a piece of paper for your experiments, the problem remains the same and all you lose is the fresh air you'd get marching around the poles.

Sporting Editor:

Query—Is Fairmount Park, Philadelphia, larger than New York city? —G. H.

Answer—How long have you been over? Decidedly not.

Sporting Editor:

Query—Kindly tell me where I can secure some information regarding the Lawrenceville Preparatory School. —J. M.

Answer—Write to the Superintendent of the School, addressing the Lawrenceville Preparatory School, Lawrenceville, N. J.

Sporting Editor:

Query—Kindly let me know when the basketball season officially opens? G. L. H.

Answer—Like baseball and football, the basketball season does not have an official opening date, but amateur, collegiate and professional quintets open informally. As the football season closes on Thanksgiving Day, the various basketball teams usually start their schedules the following Saturday or about December 1.

BASEBALL NOTES

"Shano" Collins is the only member of the White Sox in the select circle of .300 stickers.

Max Carey, of the Pittsburgh Pirates, is well up in the list of National League base-stealers and run-getters.

Brief, of the Browns, batted safely in sixteen straight games, while subbing for Manager Stovall at first base.

Followers of the White Sox declare that "Lefty" Russell will prove to be the greatest recruit pitcher of the year.

The St. Louis Cardinals are the only team in the National League having as many as four players batting for .300 or better.

McGraw's Giants have suffered two serious loses in batting leaders, both Doyle and Meyers having fallen out of the .300 list.

Catcher Bert Whaling looks to be one of the greatest finds of the year. He is a fine performer behind the plate and a good batsman.

George McGuillan, the old Philadelphia pitcher, has been doing so well with the Columbus team that big league scouts are trailing him.

It has long been a baseball custom to designate a day and celebrate in honor of some veteran of the game and now the youngsters are to have their innings. New York is to have a "Keating Day" and Boston will stage a "Maranville Day."

As the other National League teams are now speeding up a bit, the Phillies and the Superbas will have to go some in order to remain out in front.

Jake Gettman, who starred in the old Eastern League for several years, is doing his old-time heavy clouting with the Hastings Nebraska State League team.

The Cleveland Naps have had a little something on Washington and the Red Sox so far, and look to be the team that will give the Athletics a run for the American League bunting.

Milan, who led the American League base-stealers last season, is topping the bunch again this year, while Bescher, National League leader last season, ranks seventh at the present time.

Pitcher Orvie Overall can line up with the real "comebacks." He is getting better with every game and his recent showing indicates that he will win a lot of games for the Cubs this year.

Manager Miller Huggins is doing his share of work in boosting his Cardinals up the ladder. He is hitting well over .300 and stands at the top of the National League's list of run-getters.

Davy Jones will no doubt strengthen Topsy Hartsel's Mud Hens. The Hens have been going badly this season, and sorely needed a player of the caliber of the old Detroit outfielder, to brace up.

There is only one **WAY** to do business with and that is the right **WAY**.
Everything we handle is right in price and make. Tires, Tubes, solid Tires, Greases, Oils and auto mobile supplies.

E. J. WAY

PLAINFIELD AUTO TIRE CO.

407 WATCHUNG AVE. :-: :-: TEL. 1980

GOOD'S HOMER WON SCHOLASTIC TITLE

Circuit Clout in the Tenth Round Brought Home the Bacon for P. H. S.

Captain Monroe Good's home run, the second of the game, coming in the tenth inning of the scheduled interscholastic clash between the Plainfield and North Plainfield High Schools on Parker Field yesterday afternoon brought the Collier loving cup offered by Paul R. Collier for competition in the league, to the Plainfield High School boys, the final score being 4 to 3. Up to the closing innings the game had been a listless fight, neither team showing evidences of real baseball, but things began to take on a serious aspect in the seventh inning, N. P. H. S. being brought to realize that they really had a chance to win, while the P. H. S. boys became convinced, although rather late in the argument, that the boroughites were outclassing them in all around play. Both pitchers weakened in several instances, but on the whole the opposing box artists were pretty evenly matched. Spencer had to contend with several discouraging slip-ups and wild heaves which were anything but excusable, while Matty Coughlan's support was gilt edged for the most part, the five errors being made behind him, being of the farcial variety.

By some good batting and base running in the third inning N. P. H. S. pulled out a one run lead over the Plainfielders making the score 2 to 1, P. H. S. having garnered a counter in the second round and the loyal borough cohorts were given cause to go wild over the incident. In the next stanza, however, the locals secured a counter and things remained in this condition until the seventh when Good pounded out a circuit clout and Conroy pulled a borough tally across by smashing out a two bagger scoring Townley who was running for Newt Spencer.

Matty Coughlan tried to break the tie in the ninth by polling out a three bagger, being caught trying to stretch it to a homer. Good's bingle between left and center field ended the duel in the tenth.

Although a vanquished aggregation, the North Plainfield team deserves a lion's share of the credit forthcoming from a battle of this kind for their efforts to down the fast going P. H. S. nine were anything but unfruitful. Going on the field a 5 to 1 favorite the locals thought they had the game sewed up but when they tried to tease the boroughites in the early stages, the latter took the matter seriously and began to gain counters at the expense of the Plainfielders' fool-hardiness. While Spencer was treated to his bumps at times, he also did his share of the starring. His hit presentations were exactly the same as those of Matty Coughlan, while six batters on each side whiffed the atmosphere, which by the way was great for the game of baseball. Although a trifle over anxious at times, he was not a bit less steady than Coughlan who balked and walked two, against Spencer's four free trips.

Rosenson and Good weilded the willow to good advantage for the Plainfielders each getting a pair, while the boroughites' bingle garnering was pretty evenly divided up. When the score books of the respective scorers are compared there seems to be a wide divergence of opinion existing and in some cases a player is getting a whole lot more than he deserves while in others it is just the reverse. A feature of this sort is deplorable but it is up to the High School officials to get together and remedy it.

The score:

N. P. H. S.

	R.	H.	O.	A.	E.
W. Townley, 3b.	0	1	2	2	1
Burner, 2b.	0	1	4	4	0
Abrams, cf.	0	1	0	1	0
Taylor, 1b.	0	0	9	0	3
Townley, ss.	0	1	2	2	0
Smalley, c.	0	0	7	1	0
Dunning, lf.	0	1	3	0	1
Spencer, p.	2	0	1	4	0
Conroy, rf.	1	1	1	0	0
	3	6	39	14	5

*Two out when winning run was scored.

P. H. S.

	R.	H.	O.	A.	E.
Rosenson, 2b.	0	2	5	1	1
Davenport, 3b.	0	0	1	5	0
Peacock, c.	0	0	11	3	1
Good, 1b.	3	2	9	0	0
Schmink, lf.	0	0	0	0	0
Coughlan, p.	0	1	0	2	1
O'Leary, ss.	0	0	1	2	0
Henderson, cf.	0	0	0	0	1
Woodhull, rf.	0	0	0	0	0
Cottrell, cf.	0	0	0	2	0
Grisley, rf.	1	0	0	1	0
	4	6	30	12	3

Score by innings:

P. H. S.	0 1 0 1 0 0 1 0 0 1—4
N. P. H. S.	0 0 2 0 0 0 1 0 0 0—3

Summary—Home runs, Good 2; three base hit, Caughlan; two base hits, Burner, Conroy; earned runs, P. H. S. 2, N. P. H. S. 2; left on bases, P. H. S. 6, N. P. H. S. 4; first base on errors, P. H. S. 4, N. P. H. S. 3; passed balls, P. H. S. 2; struck out, by Coughlan 7, by Spencer 5; first base on balls, off Coughlin 2, off Spencer 4; balk, Coughlan; stolen bases, N. P. H. S. 4, (Burner, Spencer, Conroy), P. H. S. 2 (Rosenson, Davenport); double play, O'Leary to Rosenson; hit by pitcher, by Spencer 1 (Schmink); wild pitches, Coughlan 2; umpires, Coyle (N. P. H. S.), and Van Zandt (P. H. S.); scorers, Beckman (N. P. H. S.), and Goldsmith (P. H. S.).

—If you keep boarders, become a successful want advertiser! You can—and a good way to prove it is to write a want ad today that will fill the last vacancy at your table!

SUNDAY BALL GAME HERE.

On the Netherwood grounds tomorrow afternoon, the Netherwood A. C. baseball team will lineup against the strong Dunellen Field Club. The local battery will be Denny and Dodd.

—Advertise in the Daily Press.

THE FAST ENGLISH POLO TEAM CONSISTS ENTIRELY OF THE YOUNGER OFFICERS FROM THE BRITISH ARMY

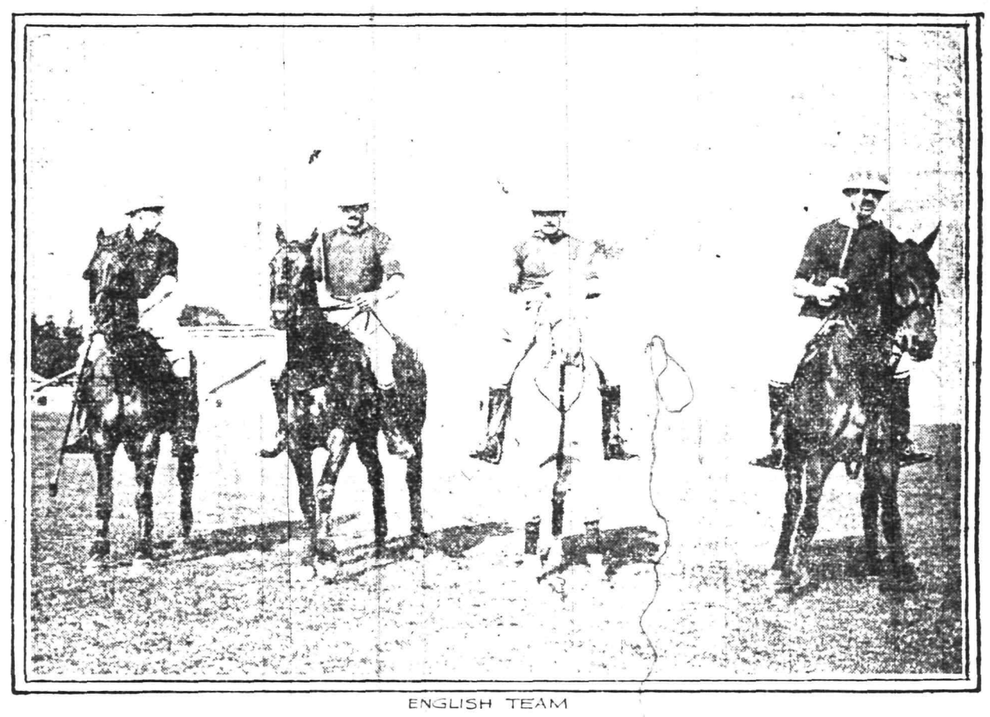

ENGLISH TEAM

Much interest is naturally centred around the fast English polo team, which is made up entirely of soldiers. Whether they are strong enough to take the trophy away from the Americans in the coming match, however, remains to be seen, and the result is awaited breathlessly by two nations

STILLMAN FIELD DAY WAS GREAT SUCCESS

Large Field Competed for Medals in Annual Track Meet.

Under the direction of L. C. Ostrom, physical director of the local Y. M. C. A., the fifth annual field and track meet of the Stillman Grammar School was contested on Parker Field yesterday afternoon and the affair was a repitition of the annual successes conducted by this school on field day. A feautre of the meet was the running of Daniels, a colored youth in the unlimited class, and of Borden in the 95 pound class. In the class relay Daniels sprinted for half a lap and waited for the other contestants to catch up and then sprinted the remaining distance in great shape. Borden cleaned up on one run after another, showing his heels to a big field of starters in nearly every event.

The highest point scorers in each class will receive medals for first and second places, while the third man in each class will be awarded a Stillman insignia.

A large field of entrants turned out for the field competition and although no time or distances were taken by the scorers some good marks were made. Russell Beckman was chairman of the committee in charge.

Summary of events:

Running broad jump (95 pound class)—First, Rosenthal; second, Borden; third, Lotzeaux and Jackson (dead heat).

Running broad jump (unlimited class) First, Daniels; second, Mutinick; third, Causbrock.

100 yard dash (95 pound class)—First, Borden; second, O'Donnell; third, Searles.

100 yard dash (110 pound class)—First, Mills; second Velard; third, McIntyre.

100 yard dash (unlimited class)—First, Daniels; second, Mutinick; third, Zeek.

440 yard dash (95 pound class) First, Borden; second, Jackson; third, Letson.

440 yard dash (110 pound class) First, Velard; second, Campbell; third, Mills.

440 yard dash (unlimited class) First, Daniels; second, Mutinick; third, Alpon.

Class [illegible] (Seventh grades): First, class [illegible] (Sajcer, Searles, Bohl and [illegible]).

Class [illegible] (Eighth grades): First, Class [illegible] (Brant, Zeek, Mutinick).

Running high jump (95 pound class). First, O'Donnell; second, Jackson; third, Letson.

Running high jump (110 pound class) First, [illegible]; second, Mills; third, McIntyre.

Running high jump (Unlimited class) First, Daniels; second, Mutinick; third, Causbrock.

Shot put (95 pound class) First, Borden; second, McGoodrick; third, Jackson.

Shot put (110 pound class) First, Campbell; second, Hunt; third, Coffey.

Shot put (Unlimited Class): First, Daniel; Second, Bohl.

*But two entered in this event.

Point scores:

Unlimited Class: First, Daniels, 25 points; second, Mutinick, 12 points; third, Bohl, 3 points.

110 pound class: First, Mills 10 points; second, Campbell, 8 points; second, Velard, 8 points; third, McIntyre, 7 points.

95 pound class: First, Borden, 18 points; second, Jackson, 8 points; second O'Donnell, 8 points; third, Rosenthal, 5 points.

SCOTCH PLAINS ATTRACTION.

Manager Joe Alberts has substituted the Danbury Club to play his team at Scotch Plains tomorrow afternoon, the Sterlings, who were originally scheduled to play, having cancelled at the last minute. Eddie Kraft will do the twirling for the 'Plains' boys while Jack Walton will hold down the keystone bag.

OTHER SPORTING NEWS ON PAGE THREE.

—The "right buyer" for property is simply the person who is trying hardest to find that sort of property. You can make your real estate ad a very welcome bit of reading matter to someone.

GETTYSBURG
THE FIRST DAY'S BATTLE

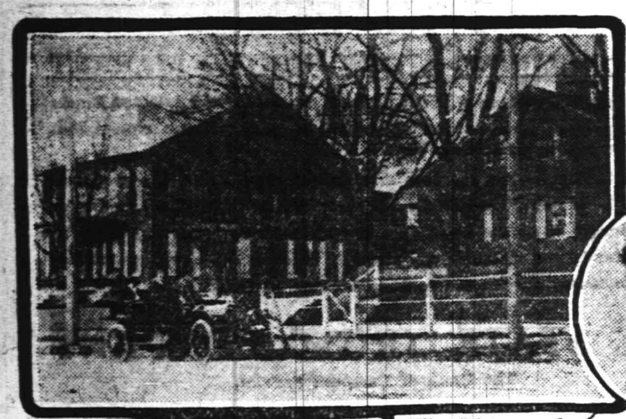

The Home of Jennie Wade, now a Museum

Gen. Abner Doubleday who took Command after the Death of Reynolds

Near this Spot Private George Sandoe was Killed The First Union Soldier Killed at Gettysburg

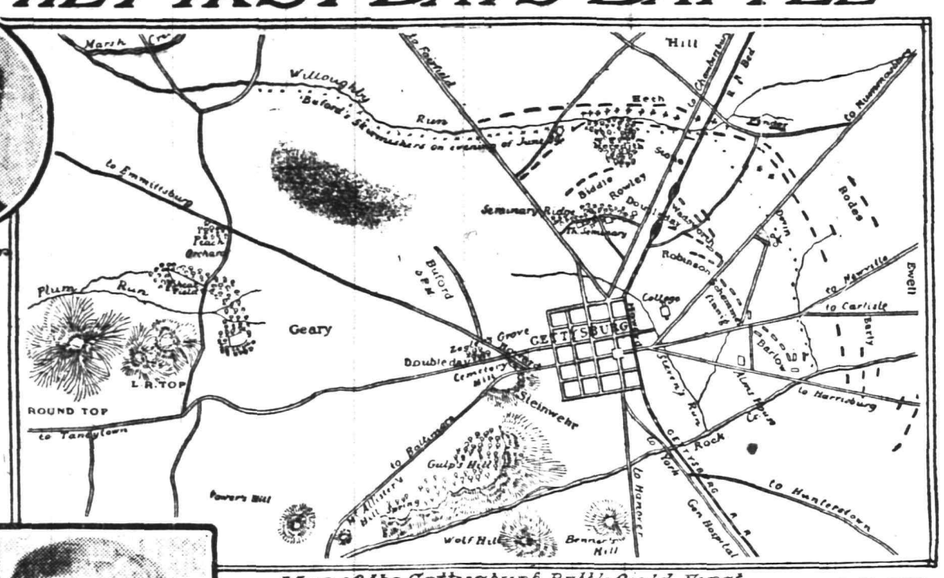

Map of the Gettysburg Battlefield First Day, July 1st 1863.

UNION TROOPS
CONFEDERATE TROOPS

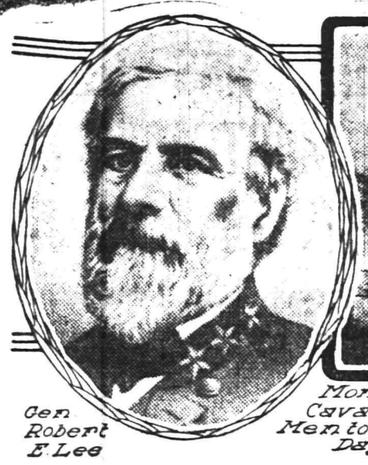

Gen. Robert E. Lee

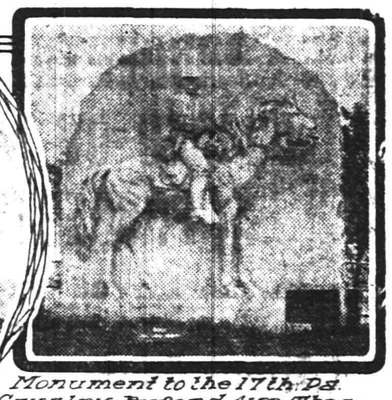

Monument to the 17th Pa. Cavalry, Buford Ave. These Men took Part in the First Days Battle

Gen. John F. Reynolds who was Killed Early in the First Days Battle

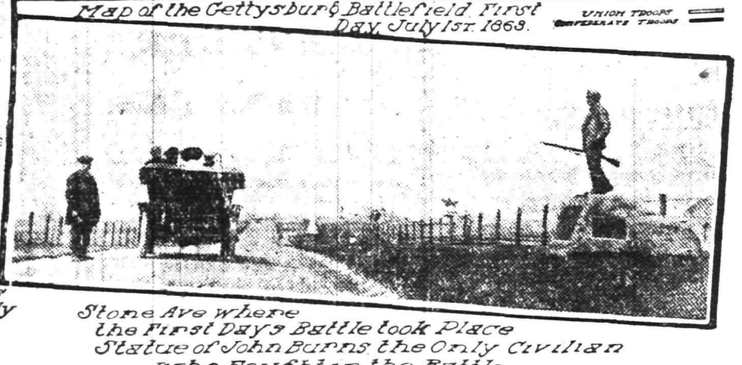

Stone Ave where the First Day's Battle took Place Statue of John Burns the Only Civilian who Fought in the Battle

First Soldier Killed a Pennsylvanian - Death of Reynolds - Stories of John Burns and Jennie Wade - Meeting of General Gordon and General Barlow - Gloomy Day for Union Army.

GETTYSBURG has an immortal place in history because it was there fifty years ago that one of the greatest battles of the world was fought; it was there that the greatest conflict of the Civil War occurred; it was there that took place the only engagement north of the Mason and Dixon's line; it was there it has been conceded, that the Confederacy met its most effectual check, for from that time on its fate though delayed was certain; and it is for these and other reasons it is fitting that it should be there that private and public bounty should be more generous in perpetuating the memories of that field of carnage than any other of that great strife between brothers.

It ministers to the pride of one as well as saves that of the other that the turning point in that terrific struggle between the States should be located on the north of that historic line which divided the slave States from the free Commonwealths. To the North it means that an invasion by the foe has been repelled, while to the South there is consolation in the fact that the decisive battle of the war which sealed their fate was not fought on the battle-scarred soil of the Old Dominion.

After Chancellorsville, Lee and his council of war determined to invade the North, and in a few weeks he was over-running southern Pennsylvania between Chambersburg and Harrisburg. The Army of the Potomac followed him to check his onward march and after some manoeuvering portions of the two armies met just north of the city of Gettysburg—the Confederates coming in from the North, while the Union forces were to the south, and it is said that this is the only time in the Civil War when the two armies stood opposing each other with the Southern troops coming into the engagement from the north. Lee and his army were cut off from retreat into Virginia by the Federal Army to the South of them. On June 28th, Private George Sandoe, a member of a volunteer cavalry regiment from the State of Pennsylvania, went down before a Confederate bullet when on scout duty—the first man killed at Gettysburg.

The night of June 30th passed peacefully, but early on the morning of July 1st, it became evident that a battle was imminent. The troops were then in the positions shown by the accompanying map. Buford was early in the saddle and he watched eagerly for the Confederates to disclose their purpose. He had not long to wait for shortly before ten o'clock there was a shot from the enemy which was returned by the Union forces—three shots being fired as the signal for a general engagement along the line, and the Battle of Gettysburg was on.

It is not the purpose of the writer to give a technical or even a general description of the movements or manoeuvering of the two armies, but merely to relate incidents of that fearful carnage. The tragic death of General John F. Reynolds occurred less than an hour after the beginning of the battle. The best account of this has been given by a member of the Union Army Signal Corps. He was watching from the tower of the Theological Seminary, on the edge of the town. "The engagement was desperate," he declared, "and the Union forces seemed to be getting the worst of it when I suddenly saw the corps flag of General Reynolds. I had no one to communicate with so I sent one of my men to Buford, who rushed up and seized my glasses, and on seeing Reynolds said, 'Now we can hold the place.' Very shortly after this General Reynolds and his staff came up and seeing Buford in the cupola he cried out 'What's the matter, John?' 'The devil's to pay!' and going down the ladder he met General Reynolds, who said, "I hope you can hold out until my corps comes up.' 'I reckon I can,' was Buford's reply. Reynolds then suggested that they ride out and see about it. "General, do not expose yourself too much," said Buford, but Reynolds laughed and moved nearer still. After giving some directions to Buford, which showed his determination to concentrate and to fight, General Reynolds again mounted his horse and rode away to meet the head of his column. The woods at this time was full of Confederate sharp-shooters who were picking off men here and there. When General Reynolds, accompanied by his aides, Captains Mitchell and Baird and Orderly Charles H. Veil, rode up one of the Union regiments was approaching the woods. Reynolds exclaimed, 'Forward, men, forward for God's sake, and drive those fellows out of the woods!' He turned to look for his supports and to hurry them on, but before he could speak again the bullet of a sharpshooter had penetrated his brain and he fell forward, dying, upon his horse. His fall was not noticed by the troops who swept on and compelled Archer's brigade to surrender. General Reynolds' horse carried the body a short distance, when it was borne to the rear in a blanket just as Archer himself was being brought in a prisoner." The death of General Reynolds was a severe blow to the Union forces, and no casualty of the war brought more widespread mourning. A splendid statue has been erected to his memory near the spot where he fell. It will be noted that in this statue the horse has two feet off the ground, which indicates that its rider was killed. Statues on the field at Gettysburg where the horse has one foot off the ground indicate that the rider was wounded, while those having all four feet on the ground show that the rider escaped unhurt.

Even the death of General Reynolds could not stay the fury of the battle. General Abner Doubleday succeeded to the command of the First Corps. By one o'clock both sides had been greatly reinforced and the line of battle extended north of the town from Seminary Ridge to the banks of Rock Creek. About the middle of the afternoon the Union troops were being pressed back towards Gettysburg and five thousand men under the command of General Carl Shurz had been captured, nearly half of the right wing of the Union forces were either dead or wounded and the left wing had been forced to take refuge on Cemetery Ridge.

It was in the first day's battle that the old Constable John Burns made his appearance. This man has the distinction of being the only civilian who fought in the Battle of Gettysburg. He was born in New Jersey and was of Scotch parentage. He had as a mere boy served in the War of 1812, fighting against the British, and at the opening of the Civil War he tried to enlist but was declared too old. He became a constable of Gettysburg in 1862, and when the battle occurred he was in a fighting mood. After the first hour of battle Burns secured a gun from a wounded soldier and filling his pockets with cartridges rushed through the Union lines and begged permission to fight. His offer was accepted and he was ordered to the woods, but this was not to his liking and he persisted in going forward on the skirmish line. He was known to his friends as a dead shot and he picked off whomever of the Confederates he selected. During the battle he was wounded three times and left for dead on the field by the hospital corps. He finally dragged himself to a log house and fainted at the door. Later he was recognized and sent home where under his wife's care he recovered and lived until 1872. A splendid monument has been erected to his memory by the citizens of Gettysburg. It stands on Stone Avenue and shows the old man with his gun in his hand and in the costume he wore during the battle—baggy trousers and a swallow-tailed coat.

The only civilian killed during the Battle of Gettysburg met death on the first day. It was a young girl by the name of Jennie Wade. As the wounded soldiers were being brought into town it was discovered that the food supply was running short and several of the Gettysburg women began to bake bread. Jennie Wade who lived in a modest home on Baltimore Street, was one of them. All day long she worked, the bread being given to friend and foe alike. During the progress of the fight her home came in exact range of the two lines of battle and she was admonished to leave it but refused and continued her work. Just before the first day's battle ended a stray bullet pierced her heart and the girl fell dead in the kitchen of her home. At about the same hour a Confederate officer of high rank was killed near the house and his comrades were preparing a coffin for him, but before it was completed they were compelled to leave and the body of the dead girl was buried in the coffin intended for the Southerner. She was interred in the Citizen's cemetery at Gettysburg and a beautiful monument has been erected over her grave. It is said that both her father and her lover were fighting on the Union side at the time she met her death, and that her father was killed in the engagement.

One of the curious incidents of the first day's battle was that neither of the commanding officers desired to have the battle take place at Gettysburg. General Meade was anxious to fight at Pipe Creek, and General Lee desired to meet the Union forces at Cashtown, but the battle focused near Gettysburg. The colored population were in a state of panic, for they had been taught to believe that they would be totally annihilated when "the rebels" arrived, and many of them managed to get farther North, dragging all their earthly belongings with them. An old resident of the town tells how he saw the negroes moving, and how when the little children did not walk rapidly enough their mothers would say, "Fo, de Lord sake, you chillun come right 'long quick! If dem Rebs dun kotch you dey tear you all up!" The warning usually had the desired effect with the thoroughly frightened pickaninnies. However, when the Confederates came it was found that they wanted food, money and horses and that little attention was paid to the colored people who remained in the town.

At one time during the battle General Gordon, of Georgia, had charged across Rock Creek and reached the summit of a hill now known as Barlow's Knoll. He observed a Union officer of high rank lying on the ground. He dismounted and finding the officer was General Barlow he asked if he could do anything for him. Barlow declared that he was dying and expressed a wish to see his wife before death came. General Gordon rode away and dispatched a messenger to Mrs. Barlow, who was staying at the Eleventh Corps' headquarters. She was conducted through the Confederate lines and found her husband still alive on the field. She had him taken to the Bender home nearby, where by her careful nursing he recovered. Twenty years after the battle General Gordon and General Barlow met at a banquet in Washington:

"Are you any relation to General Barlow who was killed at Gettysburg?"

"Yes. I am the man," answered Barlow. "Are you any relation to the General Gordon who was reported dead at Gettysburg?"

General Gordon was under the impression that Barlow had died soon after he left him on the field, and as there was a General Gordon of the Confederate army killed each thought the other dead.

The first day's fight was a gloomy one for the Union forces, and had the Confederates known of the complete disorganization of the Federal troops they might have pursued and captured a large part of the army. General Meade was several miles from the field when he received the news of the death of Reynolds. He at once sent Hancock to take general charge until he himself should arrive. General Hancock came on the field late in the afternoon and his presence had a tendency to cheer the fallen spirits of the men. He assured them that reinforcements would arrive during the night and that victory was surely in sight on the morrow.

Thus ended the first day's fight on that great battlefield, hours before the arrival of General Meade, and had it been all to tell of Gettysburg, another defeat of the Army of the Potomac by Lee's gallant sons of the South would have been added to the many which had preceded it. But both of the commanding Generals decided to continue the engagement there, and orders were issued to gather in their respective outlying forces for the terrible carnage which would follow on the morrow's morn. Lee had lost Jackson at Chancellorsville—perhaps the greatest Corps Commander the world has ever known, and there was no one to take his place. Stuart for some unaccountable reason had failed to appear on that day and his exact whereabouts were unknown. But Meade had gathered in all his available forces and the two armies rested that night within a short distance of each other waiting the coming of the dawn, when the trumpets should sound the roll-call for the day—the last one on earth to many thousands of those brave soldiers who on that beautiful July day were to go to their final roll-call beyond the grave.

Making Flags for Our Navy

Laying Out a Chinese Flag With Its Dragon Center

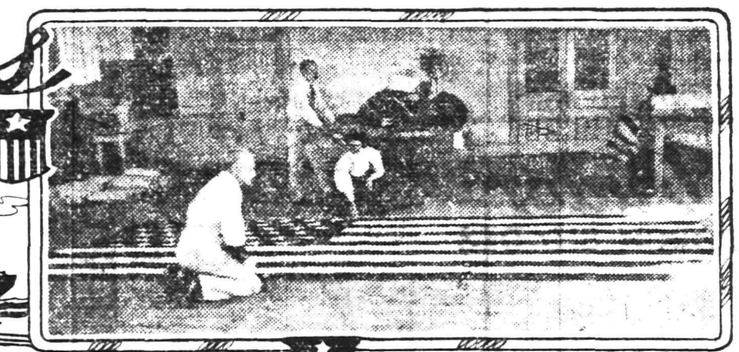

A Completed Flag

Pressing a Large American Flag

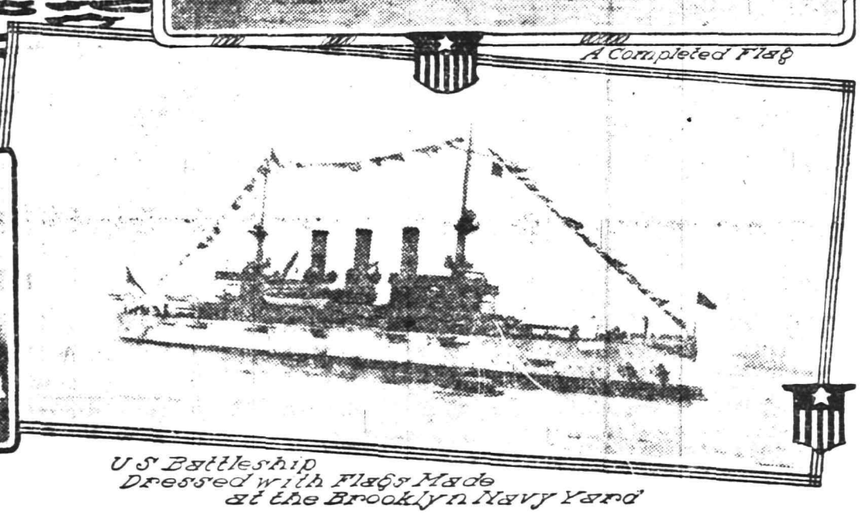

U S Battleship Dressed with Flags Made at the Brooklyn Navy Yard

IF it has ever been your good fortune to enter a foreign port when an American man-of-war was anchoring there dressed for some holiday in all its regalia of flags, pennants and bunting, each having its appropriate meaning, you have seen flying proudly among them the Stars and Stripes—the most conspicuous and beautiful of them all. Whatever your national pride may be on such an occasion you probably do not know where, by whom and under what circumstances these emblems of nationality are made, and that back in your native land there is a body of faithful and skillful women whose labor and good taste are producing this part of the equipment of our battleships.

The manufacture of flags is, perhaps, the most picturesque work done for the Navy by women. Flag making is interesting everywhere, but especially so on the third floor of the Equipment Building in the Brooklyn Navy Yard, where all the flags flying on our battleships are made. Mr. Thos. Maloy is the master flagmaker, but the general work is in charge of Miss Mary Woods. This lady came to the flag room in 1882, when only three or four women were at work. She does the best part of the marking and cutting and is unusually celev in making patterns for foreign flags, many of which contain the queerest and most fantastic figures.

During the working hours the room is a perfect riot of color, for piles of bunting of every conceivable shade are all about. Between forty and fifty expert needlewomen are employed, their wages ranging from $1.52 to $2.50 per day. All flags are cut from measurements, and the large ones are laid on the floor for that purpose and marked off with chalk. It is remarkable with what accuracy these women work, for there is rarely the variation of a fraction of an inch in the lots of several hundred flags ordered of one size.

The material used is purchased by sealed proposals and one year alone $50,000.00 worth of material was consumed, the quantity of bunting made up that year being one hundred and twenty-one thousand yards. About $20,000.00 was paid out for labor during the year. All the material must stand the [illegible]ing test, which means soaking [illegible] washing in soap and water [illegible]rd being exposed to the b[illegible] several days. It must [illegible]ngth test as well and not tear under moderate weight. the flags are all made of bunting, although some silk is used in carrying out the designs in many of the foreign flags. An American battleship carries the flags of all nations and her equipment in this line consists of two hundred and fifty-five flags. These emblems cost the Government about $2,500.00. The flags used on each battleship fill a large sized delivery wagon.

The largest flag made is 36x19 feet, and the smallest one 36x19 inches. The Stars and Stripes are turned out in nine different sizes, and being simple in construction these flags require very little handsewing. The stars are cut with a machine known as a plunger and is operated by one of the five men employed to do the heavy work. The President's flag takes the longest time to make of any of the American emblems and is made in two sizes—14x10 feet and 5x8 feet. It consists of a dark blue background with the coat of arms of the United States in the center. The eagle must be embroidered by hand in silk—the most delicate and dainty workmanship being required. Several women are employed, whose sole duty is to embroider certain parts of flags. The silk used on the Presidential emblem costs the Government nine dollars per pound. The pressing of a flag, too, requires a skillful hand for each and every part must be clear of wrinkles and the embroidery must be pressed in such a fashion as to make the embroidered figure "stand out." "This is no place for unskilled labor, I can assure you," said one of the pressers. "Of course, we use electric irons, but one must be exceedingly careful, for a scorched flag would not go, and as this is practically the finishing touch to the work just think of the loss in having to remake the flag, or at least replace the scorched part."

Some of the foreign flags are both difficult to make and costly as well, for the material used in them is far more expensive than that used for our own flags. In many instances the smaller the country the more costly the flag. This is exemplified in the case of both the Costa Rican and San Salvador emblems. The flag of the former contains two hundred and thirty-eight pieces and requires the labor of several women in its construction, while that of the latter country is the most expensive of all the foreign flags manufactured, costing about $52.50 per flag. Some of the foreign standards have to be made entirely by hand and the fitting of the figures is tedious work, but no matter how difficult the task Miss Woods and her assistants manage to put out perfect flags for all nations.

A rather humorous incident is told by a naval officer which proves how up-to-date the flagmakers really are, as well as how the United States Government is prompt in having flags ready for all occasions. As the story goes, shortly after the birth of a South American Republic a few years ago one of our battleships steamed into port of that country. She ran up the flag of the new Republic and saluted. Much to the surprise of the officers the salute was not returned. Finally, a small boat was seen approaching the battleship and a few minutes later an officer came on board begging the loan of the flag of the new Republic, for as yet they had none at the fort. The captain ordered the emblem given to the man and a few minutes after the little boat reached shore the American salute was returned with the borrowed flag waving over the ramparts of the fort. Before the flag was returned hundreds of natives came to view for the first time the new standard of their country which had been manufactured in Brooklyn.

The Siamese flag which has a white elephant in the center requires skillful needlework, for in the better class of flags the elephant must be embroidered in white silk. The emblem of the new Republic of Portugal also contains some rather expensive hand embroidery. The Moorish flag is the cheapest of all foreign flags and costs about twenty-one dollars.

In making these emblems of other lands it is sometimes necessary to have the silks and bunting dyed, for the exact shades are rarely obtainable. Of course, a shade darker or a shade lighter, even though it would pass unnoticed by the average person, would not pass for every flag must be absolutely perfect in shading as well as in workmanship, no matter what the labor or expense may be. As each flag is finished it is marked with the number of the contract lot and stamped with the name of the country it represents. All the portiers, porthole and berth curtains for the ships are cut, hemmed and finished in the flag room. These are made of linen velour. The table linen, cloths and napkins for the Navy are woven at Belfast, Ireland, and have the coat of arms of the United States in the center. They are sent to the flag room to be cut and hemmed. Ninety thousand yards of Russian crash is imported at a time to be used for dish cloths on shipboard, and these, too, are finished in this room together with the thousands of towels used on the men-of-war. Table covers for the officers' quarters are made of heavy felt cloth embroidered in silk. This embroidery is done by a woman who uses a sewing machine especially adapted for this purpose. The cloths cost the Government sixteen dollars apiece. The price of the same article when made on the outside is forty dollars. The letters for the baseball suits are cut out and sewed on by the flagmakers. The making of skylight blinds and the repairing of the flags also come under the [illegible] room.

THE PRUDENTIAL HAS OVER $17,000,000 LOANED ON MORTGAGES SECURED BY PROPERTY IN NEW JERSEY.

In this direct way, The Prudential puts large amounts of money in circulation in the Home State.

Founded by JOHN F. DRYDEN — THE PRUDENTIAL HAS THE STRENGTH OF GIBRALTAR — Pioneer of Industrial Insurance in America

The Prudential

FORREST F. DRYDEN, President.

WHILE YOU LIVE---AND AFTER THE PLAINFIELD TRUST COMPANY CAN SERVE YOU

As a bank it will receive your funds on deposit subject to liberal interest, loan money on approved collateral, issue travelers' checks and letters of credit and provide safe deposit and storage accommodations, etc.

As a trust company it will act as agent, custodian, executor, administrator, trustee or guardian, or in any other fiduciary capacity. It will also hold your will for safe keeping without charge, giving you a receipt therefor.

THE PLAINFIELD TRUST COMPANY

The confidential advice of our Officers is at your disposal.

VUDOR PORCH SHADES

The only really satisfactory shades are the Vudor; the very best materials used as well as finest workmanship. Can be instantly raised or lowered and easily put up. They last for years; just what you want for that sleeping porch, too.

REFRIGERATORS
COUCH HAMMOCKS
AWNINGS AND SCREENS
TRUNKS AND SUIT CASES
HICKORY CHAIRS
PORCH CHAIRS
WILLOW CHAIRS AND TABLES
PORCH RUGS
SWING CHAIRS

Vudor PORCH SHADES

REAL VALUES IN FURNITURE AND BEDDING

Only after a careful camparison can you fully realize the actual worth of our large, well selected stock of these standard goods; our prices show such a saving, it's greatly to your advantage at this time to look carefully over our big stock for their splendid values.

SHIRLEY & JOHNSTON

BABCOCK BUILDING — PLAINFIELD, N. J.

Arrival and Departure of Mails

At Plainfield Postoffice

February 7, 1913.

NEW YORK MAILS. Arrive—5:30, 8:00, 8:40, 11:45 a. m., 1:30, 2:30, 5:00, 5:30, 8:30 p. m., 12 midnight. Close—6:30, 8:00, 9:00, 10:45 a. m., 12 noon, 2:00, 3:50, 5:50, 7:45, 9:00 p. m.
SOMERVILLE AND EASTON. Arrive—8:40, 10:00 a. m., 12:30, 3:15 and 7:00 p. m. Close—6:30, 8:00 a. m., 1:30, 4:30 p. m.
PHILADELPHIA—Direct. Arrive—5:30, 8:00, 9:40, 11:45 a. m., 12:30, 2:30, 7:00 p. m. Close—6:30, 11:30 a. m., 1:30, 7:00, 9:00 p. m.
THROUGH FAST MAIL FOR EAST. Close—12 noon, 2:00, 3:50, 5:50 p. m.
DIRECT THROUGH FAST MAIL FOR WEST. Close—6:30, 11:30 a. m., 1:30 5:00 and 9:00 p. m.
DIRECT SOUTHERN MAILS. Close—6:30 a. m., 1:30, 7:00 and 9:00 p. m.
PENNSYLVANIA. West of Easton. Close—6:30 a. m., 1:30, 5:00, 7:00 p. m.
ELIZABETH—Direct. Arrive—5:30, 8:40 a. m., 1:30, 2:00, 5:30 p. m. Close—8:00, 9:00 a. m., 12 noon, 2:00, 5:50, 9:00 p. m.
NEWARK—Direct. Arrive—5:30, 8:45 a. m., 1:30, 2:30, 5:30 p. m. Close—6:30, 8:00, 9:00 a. m., 12 noon, 2:00, 3:50, 5:30, 5:50, 9:00 p. m.
WATCHUNG. Arrive—1:00, 6:45 p. m. Close—9:00 a. m., 2:30 p. m.
WARRENVILLE. Arrive—1:00 p. m. Close—9:00 a. m.,
SUNDAY MAILS. Office open from 9:30 to 10:30 a. m.
Mail closer at 6:15 p. m.

E. H. BIRD, P. M.

—Advertise in the Plainfield Daily Press. It pays.

WHEN YOU NEED MILK, CREAM, EGGS, SMIERKASE, BUTTER, OR ANYTHING IN THE DAIRY LINE, TELEPHONE TO

The Valley Centre Dairy

212 LEE PLACE.

A. R. PHILLIPS, Owner and Prop.

The finest equipped dairy in the vicinity. I only keep the best quality of everything in my line. If you are dissatisfied with your present service, 'Phone me at once. My wagons reach all parts of the city. 'Phone 625.

4 26 2 mos

LOHRMAN'S Chocolate Shop

161 EAST FRONT STREET.

High Grade Chocolates. Candies, Ice Cream and Sodas. Mottoes, Favors and Ice Cream Forms for all occasions. Orders taken for Frozen Puddings, Glaces, Mousses, etc.

FLOORS

HARDWOOD AND PARQUET.
Old Floors Refinished.

S. E. WARD & CO.

114 Webster Place, Plainfield, N. J
Telephone 1309-R.

SMALLEY BROS.

147 NORTH AVENUE

Headquarters For All Kinds of

MEATS

Spring Lamb and Broilers a Specialty

LET US SERVE YOU
TELEPHONE 88-A

KIVANTINOS & JELLING

Successors to Alex. Lusardi.

Foreign and Domestic Fruits, Choice Confectionery, Nuts, Cigars, etc.

111 W. FRONT ST — Tel. 836-W

Kindling and Grate Wood.

Prompt deliveries. Orders received at 80 SOMERSET STREET.

JOHN MOBUS.

P. O. Box 320. Telephone 19-F-40

EDUCATIONAL

—Advertise in the Plainfield Daily Press. It pays.

YOUR DULL HEADACHES

Probably come from overstrained eye-sight. Nine-tenths of the headaches are the direct result of eye trouble. Bring those troubles to us and let us prescribe for you.

All work guaranteed.

FREE EXAMINATION BY

STILES & CO.

PHILADELPHIA EYE SPECIALISTS

107 East Front Street
Every Thursday.
Hours 10:30 a. m. to 5:00 p. m.

RESTAURANT

NEIGHBOUR CATERER

133-135 North Ave.

TELEPHONE

ASPARAGUS
Fresh and Tender

Large bunches of Fresh, Tender Asparagus, especially selected for Quality. Try it, also the other Fresh Vegetables and Fruits we sell. Reasonable Prices and Prompt Deliveries.

W. W. Dunn
THE PARK GROCER
Duer Street and Lincoln Place.

DR. MANDEVILLE

SPECIALIST

565 Broad St., opposite Shubert's Theatre, Newark, N. J.

Twenty years' experience as a specialist on all chronic diseases of MEN AND WOMEN.
Catarrh, Nervous Diseases, Diseases of Heart, Kidneys, Stomach, Liver or Blood Disorders, Rheumatism and all Lung Diseases.
NOTICE—Office hours, 2 to 4 p. m. and 7 to 8 p. m., also Tuesday and Friday morning 9:30 to 11. Office closed Sundays.
ADVICE FREE.
Don't Forget Name, Place and Number
1 2 eod-tf

VAIL

JEWELER and OPTICIAN.

236 Park Avenue

OPPOSITE NORTH AVENUE.

OSTEOPATHY

Dr. Kathryn S. Holmes

Has Opened Her Office at 524 PARK AVENUE.
6 tf — Telephone 796-W.

A. H. ENANDER

Sanitary Plumbing, Gas Fitting. Steam and Hot Water Heating. Contractor for Sewer Connections

125 WATCHUNG AVE.

EAST FRONT STREET

GARAGE

MODEL MAKING.
Experimental Work, Repairing.
180 EAST FRONT STREET.

HODGE'S PHARMACY

Y. M. C. A. BUILDING.
BELLE MEAD SWEETS.
Telephone 62.

RITZ Inc.

BABCOCK BUILDING

CANDIES, ICE CREAM, DAINTY LUNCH

HARDWOOD FLOORING

PARQUETRY
OLD FLOORS REFINISHED.

GEO. E. WATT

150 North Ave. — Tel. 333-W.

J. C POPE & CO.

INSURANCE AGENTS

110 East Front St., Plainfield, N. J.

THE DECLINING STOCK & BOND MARKET

does not concern persons who invest their capital in well selected Bonds and Mortgages. Such investments yield a good interest return and are always worth what they cost.

This Company has for sale at all times Bonds and Mortgages of responsible persons, secured by property worth twice the amount of the mortgage; these are mortgages in which the Company has invested its own funds and which it can strongly recommend. Persons having money to invest are invited to consider our offerings.

SERVICE

THE STATE TRUST COMPANY

The Bank of Personal Service.

HOTELS.

WHEN IN PLAINFIELD, N. J., STOP AT

THE QUEEN CITY HOTEL

All Newly Furnished.
A la Carte Service Unsurpassed.
P. FLOERSCH, Prop.
W. M. FLOERSCH, Mgr.

HOTEL WALDORF

HENRY WINDHAM, Prop.
EAST FRONT STREET.
Gottfried Krueger's Extra Beer on draught. Imported Wines, Liquors, and Cigars. Hotel accommodations and private Dining Room.

HOTEL SOMERSET

Under New Management.
Newly Painted and Papered throughout. Table Board and Rooms by Day or Week.
W. G. FEASTER, Proprietor.
97 Somerset Street. — Tel. 692-J.

HOTEL KENSINGTON

NORTH AVENUE.
UNDER NEW MANAGEMENT.
House Thoroughly Renovated.
147 NORTH AVENUE.
SUNDAY DINNER—FROM 12:30 TO 2 P. M.—50 CENTS.

WEINMAN'S CAFE

GENERAL NEWS TICKER.
Stock quotations Up to the Minute.
'PHONE 1527.

L. Moraller & Son

WATCHMAKERS and JEWELERS.

WATCHES, CLOCKS and JEWELRY

Fine Watch and Clock Repairing a Specialty.

219 Park Ave. Plainfield, N. J.

FOLKES & COX

LADIES AND GENTS TAILORS

SUITS MADE TO ORDER.

Remodeling, dry cleaning, dyeing and pressing. Special attention to monthly contracts for cleaning and pressing. Four suits and one overcoat cleaned and pressed at $1.50 per month. Second hand clothing bought and for sale.

328 Liberty St., corner Fourth.
'Phone 710-J. — 3 7 tf

TRUNK AND BAGGAGE TRANSFER
Promptness and Reliability Guaranteed

Hoagland's Express

Office, 116 West Second St.
Telephone 883-W.

MITCHELL Touring Car

FOR SALE. Guaranteed.

O. A. Reed, 421 Sycamore street, for our Auto Repairs.

PROPOSALS FOR BRIDGE WORK.

Sealed proposals will be received by the Committee of the Board of Chosen Freeholders of the County of Union at 2:00 p. m. on June 19th, 1913, at the Queen City Hotel, Plainfield, N. J., for the following described work.

Extension of bridge on Leland Avenue near the Children's Home, Plainfield, N. J.

Plans and specifications for this work may be examined at the office of J. Hervey Doane, Chairman of the Committee, Park Avenue, Plainfield.

The right is reserved to reject any or all bids, as may be deemed best for the interests of the County of Union.

J. HERVEY DOANE,
6-5 7 10 12 14 17 — Chairman.

ADMINISTRATOR'S SETTLEMENT. Notice is hereby given, That the account of the subscriber, Administrator of Daniel Crowley, deceased, will be audited and stated by the Surrogate, and reported for settlement to the Orphan's Court of the County of Union, on Friday, the Twentieth day of June next.

Dated, May 17, 1913.

MICHAEL CROWLEY.
REED & HETFIELD, Proctors.
Fees $4.20 — 5 17 5s

PLAINFIELD WINDOW CLEANING CO.

M. MERSTRICH, Prop.

Stores, Offices, Private Residences New Buildings Cleansed, Scrubbed and Oiled.

Office, 121 Liberty St. Tel. 1945-W.

AMUSEMENTS. — AMUSEMENTS.

PLAINFIELD THEATRE

GRAND TRIPLE PICTURE SHOWS

PHOTO PLAY---KINEMACOLOR---BLACK & WHITE PICTURES
4 SHOWS EACH DAY---2 AND 3:30 P. M., 7 AND 9 P. M.

PRICES.

Matinee, - - - - - - 5 and 10c
Night, Orchestra 15, 1st Balcony 10c, 2nd Balcony 5c

WEDNESDAY EVENING, JUNE 11

CHAUNCEY OLCOTT

In a new play, by RIDA JOHNSON YOUNG

"THE ISLE O' DREAMS"

Direction of HENRY MILLER
PRICES, 25c, 50c, 75c, $1.00, $1.50

OPPORTUNITY AND RESULTS

The opportunity for saving money is here. Don't let these good times slip by without putting some of your surplus cash in the bank to your credit. If this is done regularly, you will be surprised at the good results.

Your account is invited.

4 PER CENT. INTEREST PAID.

PLAINFIELD SAVINGS BANK

Only Savings Bank in Plainfield
ORGANIZED 1868.

THE SMILE THAT WON'T COME OFF

is always worn by the thrifty housewife who uses a

"White Daisy" Washing Machine
Ball Bearings
$9 00
or a
"White Lily" Washing Machine
$7.50

and has her washing done before breakfast. For sale by

Gayle Hardware Co.

'Phone 398 — Front Street and Park Avenue
General Hardware and Housefurnishings

Presents For the Wedding Day

The Graduation Day, or the birthday coming on can be selected from the stock displayed at Peter Delgyer's Jewelry Store, 130 Park avenue, with considerable ease—for this store has a fine line of watches, jewelry, silverware, cut glass and fancy novelties. Reasonable prices and square dealing feature trading here.

PETER DELGYER — The Jeweler

130 PARK AVENUE

Phone 893-J — Near Front Street

6 7 10 13 17 20 24 27 7 1 7 4 f tf

TRY A PRESS WANT AD.

THE JUDGMENT.

It is the doing that counts. Deeds not promises count. The honest medium is the free and fearless one—that's The Press.

PLAINFIELD DAILY PRESS

THE WEATHER.

Fair and continued cool tonight and Tuesday; moderate north winds.

Max., 71; Min., 45.

Established May 10, 1887. TEN PAGES. PLAINFIELD, NEW JERSEY, MONDAY, JUNE 9, 1913. TEN PAGES. Two Cents a Copy, $5 a Year.

CHILDREN'S DAY IN THE CHURCHES

Annual Exercises Are Held in Edifices of Local Evangelical Congregations.

ALL ARE INTERESTING

Members of the Sunday Schools Participate in the Programs and Special Features Include Instructive Addresses.

Children's Day exercises were held in the local evangelical churches yesterday following the annual custom.

Trinity Reformed.

An elaborate program of Children's Day exercises were held at Trinity Reformed church at the morning service, and a feature was the music by the Dutch Arms band, adding to the interest of the occasion. The program follows:

Processional, "Onward, Christian Soldiers," Dutch Arms band; hymn, Scripture, invocation, infant baptism, hymn, school; selection "Serenade," W. S. Ripley; recitations, "Children's Day," Pauline Davidson; "Real Reward," Dorothy Kenyon; exercise, "Little Messengers," Louise Anson, Harold Kriney, Violet Neighbor; recitation, "Mothers' Little Rose," Margaret Macintyre; song, "Jesus Love the Little Children," beginners' department; recitation, "What Father Told Me," John Mehlenbeck; song, "Open the Gates," primary department; exercise, "Jesus Color Bearers," Harold Trembath, Harvey Kesselring, Edgar Seader; recitation, "The Reason," Viola Pawson; song, "Listen to the Shepherd's Call," school; recitations, "Now Won't Someone Explain," Sylvia Givens; "A Duty," Helen Foster; exercise, "A Good Old World," Alva Hansen, Ruth Colthar, Wiletta Ord, Dorothy Giles; selection, "Adeste Fideles," Dutch Arms band; recitations, "The Girls and Boys Behind You," Mabel Boline; song, "Summer," Junior department; sermonette, "The Fish Convention," Rev. J. Y. Broek; anthem, "Te Deum," quartet choir; hymn, doxology, benediction, postlude, "The White Hussar," Dutch Arms band.

First Baptist.

The Bible school of the First Baptist church had its Children's Day exercises prior to the morning preaching service, they being in charge of Superintendent Arthur M. Harris, after which the school attended the regular service, when Rev. Dr. Philip B. Strong, the pastor, gave a brief sermonette. The program of the special exercises follows:

Cornet solo, Miss Violet Jewell, doxology, school; invocation, F. W. Jones; song by the school; responsive reading, prayer, C. W. Bingaman; address, Rev. C. L. Goodrich; song by the school; solo, Mrs. Robert L. Giddes; junior department song, "Bird Notes;" recitation, Mary Douglass; song, "Children's Day," primary department; recitation, "Sweet Peas," seven girls from the junior department; song, "Sing Jehovah's Praise," primary department; duet, Mattie Douglass and Florence Welle, of the primary department; secretary's report; song by the school, benediction.

Children's Day exercises were combined with the morning service at the Temple Baptist church, when an especially attractive program was given under the direction of the superintendent, L. W. Randolph. It was as follows:

Hymn, "Sunshine and Rain," school; Scripture and prayer; salute to the flag, hymn, "America," school, song," We Sing Our Father's Praise," school; responsive Scripture reading, song, "I'll Be a Sunbeam," primary department; hymn, "Help Somebody Today," school; offertory, recitations, "The Power of Little Things," Lucy Johnson; "Sing a Song of Cheerfulness," Wells Rose; "God's Love," Marjorie Emmons; solo, Alfred Smalley; recitation, "For Today," Harold Gullberg; hymn, "Leaning On the Everlasting Arms," school; recitations "Flower Greetings," Helen Waldron, Melvin Conover, Kenneth Bouton, Florence Bouton and Dorothy Smith; "I Didn't Think," Esther Tygard; "Grandmother's Rainy Day," Elizabeth Hafner; solo, "Who Taught You;" recitations, "Roses Are Smiling," Clara Mellick; "What Shall We Render," Mildred Decker; "How Bright the Old World Looks Today," Edith Jones; suggestions, officers of the school, and Rev. Evarts C. Conover, pastor; song, "The Story of Love," school; exercise by ten juniors Esther Tygard, Cora Cornelius, Mary Conway, Anna Carson, Alice Simons, Euphemia Gullberg, Elsie Clark, Emma Laid, Elsie Hild, Edith Jones; song, "On Children's Day," school; benediction, Rev. Evarts C. Conover.

Crescent Avenue Presbyterian.

The Children's Day exercises were held at the Crescent Avenue church at 10:30 o'clock in the morning, the Sunday-school attending the service in a body. The church was attrac-

(Continued on page 5.)

J. E. MAUGER IS NOW A BENEDICT

Miss M. S. Phillips, Daughter of Mr. and Mrs. P. F. Phillips, His Bride.

CEREMONY ELABORATE

Episcopal Service Used—Couple Spending Their Honeymoon in Maine—The Bride Received Many Gifts.

Miss Marguerite Schenck Phillips and James Edward Mauger, were married Saturday evening at 8 o'clock at the home of the bride's parents, Mr. and Mrs. Percy F. Phillips, 921 Madison avenue. The ceremony was performed by the Rev G. R. Maguire, pastor of the Park Avenue Baptist church. The Episcopal church service was used.

The bride was given in marriage by her father. The attendants were Miss Elizabeth E. Phillips, sister of the bride, as maid-of-honor; Miss Ruth Mauger, sister of the groom, and Miss Kathleen Phillips, sister of the bride, were bridesmaids. Kenneth L. Phillips, brother of the bride, was best man.

At the hour appointed for the wedding, Miss Kathleen Phillips began singing the Wedding March from Lohengrin, and the bridal party passed through an aisle formed by daisy chains, held by John and Philip Phillips, brothers of the bride.

The bride's gown was of crepe de chine, trimmed with lace and orange blossoms. Her veil of old lace has been worn by the brides of her family for three generations. She carried a shower bouquet of bride roses and lilies of the valley The maid of honor was gowned in lavendar charmeuse veiled with embroidered pineapple and shadow lace. She carried summer roses.

The bridesmaids wore pink charmeuse veiled with embroidered pineapple and shadow lace. They carried large bouquets of pink peonies. The mother of the bride wore amber satin with black chantilly lace and topaz jewelry. The groom's mother wore white silk and lace. There were many out of town guests from New York, Brooklyn, the Oranges, Trenton and Baltimore and many from Plainfield. Supper was served on the porches. The bride and groom left at 10 o'clock for the summer home of his parents in Maine. After a trip to Canada they will reside in Plainfield. There were many beautiful presents of pictures, silver, china, cut glass and mahogany.

Mr. Mauger is the son of Mr. and Mrs. Nicholas Mauger, of West Seventh street.

MISS WRAIGHT NOW MRS. S. C. MONTROSS, JR.

Miss Lillian M. Wraight, daughter of Mr. and Mrs. George M. Wraight, of Simpson place, the borough, and Samuel C. Montross, Jr., son of Mr. and Mrs. Samuel C. Montross, of this city, were married at 5 o'clock yesterday afternoon, by Rev. J. O. McKelvey, pastor of Warren chapel. The ceremony was performed at the home of the bride's parents.

Miss Grace Wraight, sister of the bride, was the bridesmaid, and Charles Montross, a brother of the groom, was the best man. The ceremony was witnessed by the members of the two families, after which supper was served. The groom is employed by the Public Service Corporation in the gas department.

FUNERAL SERVICES FOR HELEN M. M'CREADY

Funeral services for Miss Helen Mabel McCready, who died Thursday, were held yesterday afternoon at her late home in West Second street. Rev. John Y. Broek, pastor of Trinity Reformed church, and Rev. Charles M. Anderson, pastor of the First M. E. church, officiated. Interment was made in Evergreen cemetery.

The pall bearers, who are members of the Loyal Daughters of Hope Chapel, were: Mrs. John Millwater and Misses Annie Maritz, Jesie A. Smith, Mary A. Louden, Emma Studeman and Winfred B. Coon. Miss McCready was seventeen years old and daughter of Florence and the late William McCready. The floral tributes included a pillow from the Loyal Daughters, and sprays from her many friends.

CHURCH RECEIVES $500.

Rev. Gabriel Reid Maguire, pastor of the Park Avenue Baptist church, made an interesting announcement at the Children's Day exercises yesterday, when he informed his people that a member of the church had given $500 to be applied to the church mortgage.

RED MEN GATHER FOR BIG POW-WOW

Braves of Eleven Tribes Attend "Boom" Session of Miantonomo.

PALE FACES ADOPTED

One Hundred and Twenty-five Are Received—Some "Heap Big" Chiefs Speak—Venison and Corn Served.

The Red Men of Plainfield and vicinity turned out in large numbers Saturday night for a "boom meeting." About thirty tribes were represented, among which were Seneca, of South Amboy; Opeeche and Omeemee and Leola, of Elizabeth; Poambo, of Perth Amboy; Rahwack, of Rahway; Tonaluka, of Carnford; Meemo, of Westfield; Nariticong, of Somerville; Alander and Amaga, of New Brunswick. Each delegation was accompanied by a fife and drum corps or band.

The great chiefs present were: Great Sachem, John Hackett, of Millville; great senior sagamore, Charles T. Grace, of South Amboy; great junior sagamore, Milton Burdge, of Camden; great keeper of wampum, Mason Sofford, of Bayonne; past great sachem, William Newcorn, of this city; District Deputy Arthur Wendlandt, of Westfield; secretary State Orphans' Board, I. J. Halton, of Bayonne. The meeting was in charge of Past Sachem David C. Allen, of Plainfield.

During the early part of the evening Miantonomo Tribe, No. 118, Improved Order Red Men, of this city, under whose auspices the meeting was held, was kept busy receiving the visiting delegations. The representation was so large that all could not get into the local wigwam.

The features of the evening was the adoption of a class of 125 candidates. The chief's degree was worked in amplified form by the crack team of Pamrapaugh Tribe, of Bayonne.

After the degree work was completed, remarks were made by all of the members of the board of great chiefs, after which corn and venison were served.

Another class of twenty-five will be initiated by Miantonomo Tribe on Wednesday night. The committee in charge of the "boom" meeting comprised Charles L Holstein, chairman; Peter Sheridan, Thomas Parsons, John T. Green and David C. Allen. It was estimated that there were about five hundred Red Men present at the meeting.

TWO GUILTY ONES GET TERMS OF THREE MOS. EACH

Somerville, June 9.—Joe Sugar, who was convicted in the Somerset County Courts two weeks ago of stealing a quantity of lead pipe, etc., from the residences of Emile Robiole, on Gaston avenue, was sentenced on Saturday to three months in the county jail. His counsel, former Judge Case, made an earnest plea for clemency on behalf of his client, but Judge Beekman said that as he had stood trial, thus putting the county to considerable expense, and as the crime he was convicted of was a serious one, he was compelled to impose the sentence he did.

Edward J. Hallinger, of Harlingen, convicted of embezzlement and larceny, was also sentenced to three months in the county jail. Hallinger had been employed by a woman at Belle Mead to conduct a meat market, and it was claimed that the venture was a failure because Hallinger made off with nearly all of the money which she had invested.

Edward Holeman, of North Branch, pleaded guilty to the change of stealing a horse and wagon from the estate of J. B. Duke, where he was formerly employed. He was placed under $1,000 bail to appear for sentence next Friday.

RECEPTION TO NEW PASTOR.

The members of the Mt. Zion A. M. E. church will give a reception Thursday night to Rev. and Mrs. W. H. Hicks, the new pastor and his wife. The affair will be under the auspices of the senior steward's board. Rev. Dr. A. L. Murray, Rev. J. F. Vanderhorst and other clergymen will be present and make addresses. A silver offering will be received.

CRUEL TO HORSE.

Samuel Dawson, twenty-four years old, of 27 Somerset street, arraigned this morning before City Judge DeMeza on a charge of being cruel to his horse preferred by S. P. C. A. Officer Mrs. S. H. Van Hoesen, received a suspended sentence.

—Neuman Bros. are receiving daily large shipments of strawberries and they will have for tomorrow's trade a choice assortment of Jersey berries, the finest in the market. ***

LOCAL SONS OF ELI HELD ANNUAL DINNER

"Rooters" Returning From Yale-Princeton Baseball Game Entertained.

A more appropriate time than Saturday night could not have been selected to hold the annual dinner of the Plainfield Yale Club, for the merry-makers provided amusement and not a little college spirit for a large number of those who stopped at Pedeflous' on their way home from the Princeton-Yale baseball game. The program of the local Yale Club was an informal one and all of the graduates and friends of Old Eli who stopped at the mountain resort long enough to eat dinner were treated to a recital of college songs and yells which were sung and shouted in a reminiscent way by the Plainfield graduates who were enjoying their annual get-together affair.

Intermingled with the Yale "rooters" were many Tiger cohorts and they did a lot of speculating on what might have happened had the Yale-Princeton game been finished, instead of ending as it did in a scoreless tie, rain having inteferred at the expiration of five innings. Owing to the large number of guests at the resort the Plainfield organization's dinner was held up for some time and while waiting the members rehearsed college pranks and dwelt on the oft-told campus tales, this part of the evening adding much enjoyment.

Before and after the banquet was served a number of informal speeches and piano selections were rendered, all of which were greatly appreciated. Frederick W. Yates acted as toastmaster and during the evening presented Louis A. Williams, Jr., with a silver loving cup as an appreciation of the members of the club, Mr. Williams having been the club president since 1904. About forty local graduates attended the dinner, going to the place in automobiles.

MISS BATES BRIDE OF WILLIAM WYKE

Their Wedding Takes Place Quietly at Monroe Ave. M. E. Parsonage.

Miss Mary Jane Bates, daughter of Mr. and Mrs. John Bates, of Kirkby, Lancastershire, England, and Thomas William Wyke, formerly of that place, but now of 1214 Myrtle avenue, this city, were quietly married at 9:30 o'clock last night at the parsonage of the Monroe Avenue M. E. church, by Rev. Frederick J. Hubach, the pastor.

The bride arrived in this country on Saturday, being met in New York by Mr. Wyke and immediately came to Plainfield to be married. The ceremony was the culmination of a romance begun in England, where the bride and groom lived as boy and girl. Mr. Wyke came to this country some time ago and later it was arranged for the young woman to follow him here and be married.

The couple was accompanied by Mr. and Mrs. A. E. Sweetman, of 739 West Third street, who acted as bridesmaid and best man. After the ceremony an informal reception was held at the home of the groom. Mr. Wyke is employed in this city as a machinist.

CONRESSMAN TUTTLE IS OUT FOR FIELDER

Trenton, June 9.—Congressman William E. Tuttle, of the Firth District of New Jersey, has declared for Governor Fielder as a candidate for Governor on the Democratic ticket. Fielder met Tuttle at the Princeton-Yale baseball game on Saturday and he said today that the Congressman told him he was for him for the nomination.

Congressman Tuttle said to Governor Fielder: "Everything looks bully for you in County county." Governor Fielder said today that the three Union county assemblymen also favored him for the nomination.

TROLLEY HIT WAGON.

An Arlington trolley car eastbound on West Fourth street Sunday afternoon struck a wagon belonging to Higgins Brothers, undertakers, of Park avenue, badly damaging the rear of the vehicle. The wagon was standing near Park avenue at the time of the accident.

ATTENDING A CONVENTION.

Dr. B. VanD. Hedges is at Spring Lake attending the annual meeting of the New Jersey Pediatric Society, of which he is treasurer. The meetings will be followed by those of the State Medical Society, which will be held at the New Monmouth Hotel.

—Read Press wants ads.

STRIKERS RETURN AFTER AGREEMENT

Electrical Workers' Demands Will Be Met by Employers on July 14.

UNION'S STATEMENT

Apprentices Eliminated — Edward Craig Alone Does Not Agree—The Men Have Returned to Work and All is Peaceful.

The Electrical Workers' Union, local 262, whose district includes Plainfield, Bound Brook and Somerville, settled its differences with the masters Saturday night and the strike which had been in progress for several days was called off. The journeymen returned to work today. By the terms of the settlement which was reached after a long conference, the journeymen will receive an increase of twenty-five cents a day, from $4 to $4.25 and on July 14, they will receive an additional increase of twenty-five cents, making the rate $4.50 for an eight-hour day. The demands for the apprentices was eliminated from the controversy, it being agreed that they are not under the jurisdiction of the union during their first year. It is understood that all of the masters, except Edward Craig, signed the agreement.

William Lunger, the agent for the Building Trades Council, who was authorized to make the official announcement for the journeymen, issued the following today:

"Electrical Workers, local 262, which district takes in Plainfield, Bound Brook and Somerville, came to an agreeable settlement with the master electricians Saturday night, following the strike which began June 2, because the masters would not sign a new yearly agreement as in previous years. The trouble was largely due to the fact that a master employed another master to assist in wiring a house, whereas he should have employed an electrician a member of the union.

"This was contrary to the rules of the Building Trades Council composed of various crafts. In the absence of myself, Delegates W. H. Harding and Eugene V. Lorton were notified and advised the men on buildings to stop work until the matter was settled. This condition existed at the new hospital building and the men were called off the work there.

"A joint meeting of the board of arbitration was called for Friday night, and after a long session arrangements were made to have the master electricians meet with the board Saturday afternoon. At that time a new agreement was taken up. After several hours' deliberation the masters conceded the point in dispute about wages, and as a result all buildings and work affected was again declared 'fair,' and work was resumed this morning.

"The members of the electrical union, through the Building Trades Council, wish to express their thanks and appreciation to the joint board for giving its valuable time to settle the dspuite, and believe that the public should appreciate this work, as a result of which the city is kept free from so-called labor trouble as experienced in other cities. The Buildings Trades Council also extends its thanks to the masters for their cooperation and interest in dealing with the journeymen."

VARIETY SHOWER FOR MRS. BUELAH WATERS

Mrs. Edward O. Clark, 120 Watchung avenue, the borough, gave a variety "shower" at her home Saturday afternoon, in honor of Mrs. Beulah Waters, daughter of Mr. and Mrs. J. Erwin Waters, who will be married on Wednesday to Joseph C. Blimm, of Darrow avenue. Mrs. Waters received a large number of gifts from relatives and friends. They were placed in a large basket, which bore the words, "Matrimonial Basket," and were brought into the parlors by Katherine Clark, the young daughter of Mrs. Clark. The opening of the packages afforded lots of fun for the guests and pleasure for Mrs. Waters. The home was attractively decorated with roses.

During the afternoon the guests played "500." Mrs. Mabel Geer received first prize, Mrs. George Monck, second prize, while Mrs. Harry Blimm was awarded the consolation prize. After the game refreshments were served. Mrs. Waters and Mr. Blimm plan to be married in New York on Wednesday and after a trip will reside in this city. Mr. Blimm is engaged in the grocery business on East Third street.

WOMEN'S ALLIANCE.

A meeting of the Women's Alliance of the First M. E. church will be held at the home of Mrs. Leo Slonim, on Prospect avenue, tomorrow afternoon at 2 o'clock.

ITALIAN ON TRIAL AS A MURDERER

Papalillo, Who Stabbed to Death Deers, a Colored Man, Faces Jury.

DISPUTE OVER DOLLAR

Expected That Prisoner Will Know His Fate in Forty-eight Hours—Bergen and Connolly Are on the Bench.

Mateio Papalillo, of 213 West Third street, twenty-nine years old, the alleged murderer of Thomas Deers, colored, of 217 West Third street, today began his fight to save himself from the electric chair and he will probably know his fate within forty-eight hours. The trial, which was started this morning before Supreme Court Justice J. A. Bergen sitting with Judge James C. Connolly, of the Union County Courts, in Elizabeth, is being rushed with all possible speed. Prosecutor Stein and Assistant Prosecutor O'Connor represent the State and will ask for a verdict of first degree murder. Victor D'Aloia, of Newark, is counsel for the defense.

Two Elizabethians selected to do jury duty were dismissed because of their statements that they were strongly opposed to capital punishment. Charles Ball, of Fanwood, is foreman of the jury. Other jurors are Raymond C. Burdick, George Davie and Albert Nedley, all of this city, and Robert Elderton, of Westfield.

Harry Van Emburgh, C. E., appearing as a witness for the State, produced plans and specifications of the property where the alleged murder took place Saturday, April 12, and Frank C. Langhorne, a local photographer, presented pictures of the scene of the crime and photographs of the murdered Deers, showing the stab wounds in his stomach.

Salvatore Del Docio told conflicting stories. He was regarded as a strong witness for the State judging from his tatements made directly after the death of Deers.

Papalillo presented an appearance of stolid indifference. He was arrested by Detective-Sergeant Flynn directly after a quarrel over house rents involving a matter of $1. According to the police Papalillo stabbed Deers several times in the stomach. The latter died in Muhlenberg Hospial four hours after the attack. Before his demise the colored man made a statement charging and identifying Papalillo with the crime.

RESISTED POLICE CHIEF AND WAS NEARLY CHOKED TO DEATH

Charged with drunkeness and resisting arrest, Fred Orr, of Grove street, was banished from town by Recorder Gano in the borough court, this morning. Orr, who is an habitual drunkard, came here for treatment at a local sanitorium some months ago, and was discharged from that institution a short time ago, when it was thought that he was eintirely cured. Preferring to stay in North Plainfield rather than to return to New York, Orr was given work at the sanitorium and lived in a house on Grove street with his wife, who came here from the city.

Of late Orr had been drinking heavily again and the house on Grove street became an annoyance, so frequent were the fights between him and his wife, which disturbed the whole neighborhood. It was while in a drunken rage last night that Orr assaulted his wife and Chief Weiss, of the borough, was summoned to the scene. When he saw the policeman, Orr made a rush for him and a fight lasting for nearly fifteen minutes followed, during which the police chief nearly choked the man to death in subduing him. He finally put the "nippers" on Orr, however, and in the borough court this morning Orr was penitent. His wife was sent from the city yesterday and he followed after Recorder Gano's ruling this morning.

MRS. MORRELL ENTERTAINS.

The Young Women's Mission Band of Trinity Reformed church, held its last meeting of the season, Friday afternoon, when the members were entertained at the home of Mrs. A. M. Morrell, on Madison avenue. The young women spent part of the time sewing and the rest in a social way, during which Mrs. Morell served refreshments. The delightful hospitality of the hostess was a feature.

FUNERAL OF MRS. BRANCH.

The funeral service of Mrs. Edna Branch, colored, who died at Winchester, Mass., on Friday last, was held yesterday afternoon at the Mt. Olive Baptist church. Rev. Dr. M. W. Vaughan officiated. The burial was in the Methodist cemetery on Plainfield avenue.

HORSE SHOW END IS SPECTACULAR

Championship Classes and Brilliant Military Mounts Draws Big Crowd.

TRACK WAS MUDDY

Big Surprise the Winning of Championship Saddle Class by Miss H. D. Atterbury's Nickel Plate—Mrs. Brown Rolston Gets Prized Cup.

The judging of the various championship classes, together with the showy military mounts and the hunting and jumping classes made the closing day of the Plainfield horse show on Saturday one of especial interest to the large crowd. Just as the judging of the championship classes began a severe thunder storm threatened to stop the show, but notwithstanding the heeavy downpour, the judging was continued, although not without some diffculty and inconvenience to the patrons. All found ample shelter in the grand stand, but there was more or less sympathy expressed for those compelled to exhibit their entries, as well as the judges.

The one surprise of the afternoon, perhaps, was the winning of the championship saddle class for horses 15.2 and under, by Miss H. D. Atterbury's Nickel Plate, Miss Cynthia Kearney's Dixie being obliged to take the reserve. Miss Atterbury's gray gelding did not appear until this class was called, and upset the opinions of those who had counted on Dixie to win this premier honor. Nickel Plate also defeated such entries as Sultana, Kildare, Poetry and March Winds, all good ones, and made him eligible to compete for the championship.

Broadlawn Farm's fine entry, The Whip, won the championship saddle class for horses under 15.2, in competition with Edward B. McLean's Aaron, Highstep and Pall Mall. The reserve went to Aaron. In the champion harness class, William Ziegler, Jr.'s The Pilot, won a notable victory in taking the blue, A. W. Atkinson's Corinna being awarded the reserve.

Perhaps the greatest local interest was in the champion hunting and jumping classes, especially that for the Watchung Hunt Club cup. Mrs. Brown Rolston with Sister Brown, finally came into complete ownership of this cup, having won it three times, and she received a generous round of applause. Lion Heart and Merry Widow, with Mr. and Mrs. J. J. O'Donohue in the saddle, all gave fine performances in these jumping classes, while John Schuyler Casey with Foxy Foot won the admiration of the crowd

The jumping was attended with more or less risk, for the track was a sea of mud following the shower, but fortunately there were no accidents of any serious consequence. S. Bryce Wing's Alarm took the blue in the champion hunter class; also the blue in the Corinthian class for hunters and jumpers.

The Plainfield Riding and Driving Club's challenge cup was won by Broadlawn Farm's chestnut mare, The Whip, with Mr. McLean's Aaron second. All of these decisions seemed popular, judging by the applause.

The military mounts were interesting. It the class for officers' chargers, Alden S. Blodgett's Justice took the blue, with Major F. B. Barrett's Artillery second, and H. L. Watson, of West Point, with Chesapeake third. Justice took another blue in Class 53 for militia mounts, with Artillery second, while in the military jumping classes, the Essex Troop, First Cavalry entry, captured the blue, with Calvary and Justice second.

The show was by far the most successful in the history of the club. With practically three days of clear weather, there was a marked increase in the attendance. Great credit is due the officers and committees of the club for the way in which everything was arranged. Lewis G. Timpson, as chairman of the grounds' committee, was one of the busiest men at the show and through his personal attention there was not a hitch to mar the comfort or convenience of the patrons. The exhibitors and others expressed great pleasure with the treatment accorded them. The work of the judges was considered above reproach and their decisions met with general approval on the part of exhibitors and spectators. Saturday's awards:

Class 6—Pairs harness horses. First, Edward B. McLean's br. m. Sporting Extra and br. g. Arion; second, George G. Rohlig's b. g. Manhattan and b. g. Dignity.

Class 41—Ponies under saddle. First, George Chipchase's ch. m. Vanity; second, Henry L. Watson's gr. s. Ghanim; third, T. H. Watkins' br. g. Brown Jug; fourth, Thomas L. Watts' br. m. Katrina.

Class 25—Combination harness and saddle horses. First, George G. Rohlig's br. m. Diana of the Lea; second, Broadlawn Farm's ch. m. Sul-

(Continued on page 9.)

The June Sale of Women's Fine Lingerie New Additions----New Interest

Our patrons know that they can find here at all times the best Undermuslins it is possible to buy at each price-grade, but

THE REMARKABLE SELLING ALMOST DOUBLING ALL FORMER RECORDS HAS PROVEN ITS SUCCESS.

COME TO THIS SALE TOMORROW.

These garments are worth even more than you have said about them, remarked a critical woman of experience who bought many of them.

DRAWERS.

Drawers—Made of good muslin, full sizes, finished with ruffle of cluster tucks; 35c value **23c**

Drawers—Made of fine quality long cloth, trimmings of lace and embroidery, straight and skirt models; value 69c **47c**

Drawers—Made of good nainsook, finished with ruffle of fine Valenciennes lace; value $1 ..... **75c**

Drawers—Lace trimmed, finished with medallions and ribbon bows; made of very fine nainsook; value $1.25 ..... **95c**

NIGHT GOWNS.

Night Gowns — Made of fine long cloth; low neck, short sleeves —lace and embroidery trim; good value 69c..... **47c**

Night Gowns — Embroidery trimmed, high neck and long sleeves, or low neck and short sleeves, with lace, embroidery or pink and blue crepe trim; value $1.00 ..... **75c**

Night Gowns—Made of long cloth with a deep yoke of lace or embroidery, handsomely trimmed, a big assortment of styles to select from; value $1.25 ..... **95c**

Night Gowns—Made of very fine nainsook, deep yoke of shadow lace and ribbon; Empire effects of embroidery yoke in low neck and short sleeves, etc., value $2.50 ..... **1.95**

$2 Night Gowns $1.19.

Made of fine nainsook, trimmed with val lace and ribbons, low neck and short sleeve styles, a great bargain; as long as the lot lasts, only **1.19**

PRINCESS SLIPS.

Princess Slips—Made of long cloth, finished with torchon lace at neck and deep ruffle on skirt; edged with lace; value $1 ..... **75c**

Princess Slips—Yoke of lace insertion, deep flounce on skirt with three rows of lace edging and insertion; value $1.25 ..... **95c**

Princess Slips—Made of fine lawn, yoke of embroidery, finished with lace edge; skirt with embroidery ruffle; value $1.75 ..... **1.29**

Princess Slips—Made of fine lawn, trimmings at neck with shadow lace and ribbons; skirt with lace ruffle; value $2.50 ..... **1.95**

WHITE PETTICOATS.

White Petticoats—Made of fine cambric, embroidery ruffle, straight model effect; value $1.25 ..... **95c**

White Petticoats—a big assortment of styles with deep flounces of lace insertions and embroidery; value $2.00 ... **1.29**

White Petticoats—Made of fine nainsook and lawn, straight effects; short ruffle of lace and ribbon beading at top; value $2.50 ..... **1.95**

COMBINATIONS.

Combinations — Corset cover and drawers; cover trimmed with lace and ribbon; drawers finished with lace; value 75c **47c**

Combinations—Made of long cloth, corset cover has yoke of embroidery and beading; drawers with embroidery ruffle; value $1 ..... **75c**

Combinations — Corset cover and drawers, made of long cloth, yoke of cover of lace medallions run with ribbon; drawers trimmed with lace to match; value $1.25 ..... **95c**

Combinations—Made of fine nainsook, deep yoke of lace, drawers with lace insertion; value $1.75 ..... **1.29**

Combinations — Corset cover and drawers; made of nainsook; cover with large medallions; drawers slashed at side, ribbon finish; value $2.50 ..... **1.95**

35c Corset Covers 23c.

Made of long cloth, trimmed back and front with lace, embroidery and ribbon; as long as the lot lasts, each..... **23c**

$1.00 Corset Covers 75c.

Made of fine nainsook, with deep yoke of embroidery and ribbon trimmed with torchon lace, at only, each..... **75c**

69c Corset Covers 47c.

Yokes of lace insertions, and fine embroideries; finished with ribbon; a greta value, at only **47c**

EXCEPTIONAL WOMEN'S SUMMER DRESSES AT $1.50, $2.00, $2.50, $2.98.

These prices are just about manufacturing costs. **YOU SAVE ONE-THIRD.** Styles that any woman will delight in. Just the kind of hot weather dresses that women will wear anywhere. Quick action necessary for such values sell very rapidly.

A. E. FORCE & CO.

"The White Store"

WE GIVE THE FAMOUS S. & H. GREEN TRADING STAMPS

Westfield.

The Supreme Court has handed down a decision against the town in its suit to collect $4,000 from the Public Service Railway Company, the cost of repairs on Summit avenue, which the town maintained it should pay under the franchise granted to the Westfield and Elizabeth Street Railway Company, its predecessor. The court held that the franchise did not require the railroad to keep the street in repair for its full width.

Reports submitted to the Board of Health Friday night showed the most serious cases of contagious disease in the town to be whooping cough.

The Westfield Shade Tree Commission has asked the citizens to complain if the shade trees being set along the streets are not properly set by the contractor.

New Providence.

"The Great Physician" was the topic of Rev. W. A. L. Jett, pastor of St. Luke's Reformed Episcopal Mission, Murray Hill, yesterday morning.

The Borough Council will meet in Blatt's Hall tonight.

Miss Eddez Dahigren, of Bloomfield, is the guest of Miss Olive M. Bogart, of Springfield avenue, Gillette.

Rev. Dr. William S. Coeyman, of East Summit chapel, occupied the pulpit of the local Methodist church yesterday in the absence of the pastor, Rev. William H. Evans, who was at a former charge, where he was required on business in connection with his pastorate. Willis Fletcher Johnson occupied the pulpit at the Union Village Methodist church, also Mr. Evans' charge.

German Valley. and Chester

Rev. Lewis F. Sauerbrunn conducted the services in the German Valley Presbyterian church last night.

Winfield Rochelle had charge of the young people's meeting in the Chester Presbyterian church last night.

Mrs. Frederick Sharp, of Dover, is visiting Mr. and Mrs. David W. Sharp, of Chester.

Floyd Wack, of Bernardsville, and Mr. and Mrs. Charles H. Wack, of Jersey City, spent the week-end at the home of Mr. and Mrs. Elias Wack, who live near Chester.

The commencement of the German Valley Graded School will be held in the local Lutheran church June 20.

Children's Day was observed in the German Valley Lutheran church yesterday morning.

Children's Day exercises were held in the Chester Congregational church yesterday morning.

—Don't try to find permanent storage room for something you may never use again—but use a Press "For Sale" ad!

Flemington.

The Men's Club of the Flemington Baptist church has been organized with the following officers: President, Judiah Higgins; vice president Frank Dilts; secretary, Howard Nevius; treasurer, Nedwill Sutphin; executive committee, William E. Trewin, Dr. F. A. Thomas, Dr. G. B. Tompkins, Luther Stothoff and Leslie Case.

William S. Popham, who was painfully injured in a fall at Hoboken, Wednesday night, may be able to return to his home here in about a week.

Mr. and Mrs. James A. Kline are spending the week-end at the home of Miss Maggie Anderson, at Bernardsville.

Mr. and Mrs. Baltus P. Stout, of Philadelphia, are visiting Mr. Stout's parents, Mr. and Mrs. Asher B. Stout.

High Bridge-Califon.

At a meeting of the local order of Daughters of Liberty of Califon, Thursday night twelve candidates were initiated.

Professor D. Stanton Hammond, who for the last year was principal of the Califon Public School, has accepted a position in the Flemington public schools for the next school year.

John Willet and family, of Westfield, visited Califon, Thursday. Mr. Willet was formerly proprietor of the Union House at Califon.

Halsey Apgar is ill at the home of his parents, Mr. and Mrs. David W. Apgar, at Califon.

George Ulrick and family, of East Orange, are being entertained by Mr. and Mrs. William P. Henderson, at East High Bridge.

Mrs. Raymond Banghart, of Woodglen, is recovering from illness.

The graduation class of the High Bridge High School numbers eighteen members. Miss Elsey Lance, of High Bridge, is the valedictorian, and Miss Elizabeth Gunther, of Bloomsbury, is salutatorian. Commencement exercises will be held Thursday night in the local Reformed church.

Mrs. Thomas Cummings, of Newark, has returned after visiting at High Bridge.

Somerville

The funeral services for Mrs. Nettie Samuels will be held from the residence of her parents at this place tomorrow at 10:15 o'clock. Interment will be made in the Washington cemetery, Brooklyn.

Court Somerset, No. 988, I. O. H., has purchased the John Anderson building, directly opposite Somerset Hall, the consideration being $22,500. It was formerly known as the Lord building and was built by the late D. K. Craig. The second floor will be converted into a large banquet hall, and the third floor fitted up for lodge purposes.

Mrs. A. M. Case is spending some time at Lake Hopatcong.

Mrs. Fred Lane and daughter, of Fitchburg, Mass, are visiting Mrs. A. C. Lindsley.

Miss Riehl, of Mount Vernon, has been the guest this week of her sister, Mrs. John Schisler.

Mrs. E. A. Weeks has gone to Ocean Grove, where she will spend the summer.

Children's Day exercises in the Second Reformed church yesterday afternoon were very largely attended, and the service was very interesting throughout. The special address was delivered by the Rev. John A Thurston, of Norwood Park, Chicago. Youngmann's orchestra rendered a number of excellent selections. The exercises at the Baptist, Methodist and First Reformed churches were held in the evening, and the attendance was large at each place. Youngmann's orchestra assisted at the First Reformed church.

During the storm which passed over this place on Saturday afternoon the large barn on the William Bradley farm, formerly belonging to S. E. Garretson, of this place, was struck by lightning and burned to the ground. The barn is located on the old road, west of Raritan, and was entirely empty at the time. About a week ago the barn contained over 200 tons of hay, which had been shipped to New York city. The barn was insured.

Bound Brook.

Miss Florence Bechtold, of Harlingen, is spending a week with Mr. and Mrs. Alfred K. Martin, at the Berkeley Hotel.

Somerset Lodge, No. 56, K. of P., will meet in Hamilton Hall at 8 o'clock tonight when arrangements will be made to attend the celebration of the fortieth anniversary of Perseverence Lodge, No. 74, K. of P., of Plainfield, on Friday night.

The official board of the Methodist Episcopal church will meet in the lecture room tonight.

Mr. and Mrs. John D. Giles, of South Bound Brook, entertained Mrs. A. A. Voorhees, of Manasquan, last week.

The Plainfield District Sunday-school Association will meet tomorrow afternoon at 4:30 o'clock in St. Paul's church, of Bound Brook. The afternoon address will be upon "Social Service." Supper for visiting teachers at 6 p. m. in the Parish Hall and a conference from 7 to 8 on "Missions in the Sunday-school.'

Miss Grace Slock, of Bethel, Conn., has been spending a few days visiting Mr. and Mrs. George W. Davies.

Mr. and Mrs. Theodore Gulick have been entertaining Mrs. J. C. Gulick, of Clinton, for a few days.

The Laurel Athletic Club has removed from the Zepp building on Maiden Lane, to their new room in the Gillespie building.

Charles Long and family have returned from a ten days' trip to Baltimore and Washington.

Mrs. Frank Mangaret and children, of New York city, are visiting Mr. and Mrs. Edward Mangaret.

—Advertise in the Daily Press.

Dunellen & Vicinity

The last regular meeting of the Farther Lights Society until activities begin again next fall, was held Saturday afternoon at the home of Mrs. Mahlon R. Dayton. The session was unusually well attended. A general social time followed the transaction of business matters. Mrs. Dayton, acting as hostess, served refreshments.

An organization to be known as the Somerville Nest of Owls will be formed Thursday night, June 12, at 8 o'clock, in Foresters' Hall, where eminent speakers connected with the Owls in Trenton, Plainfield, Bound Brook and other cities will deliver addresses.

An elaborate program of exercises was presented in the Presbyterian church yesterday in observance of Children's Day. The church was appropriately decorated with cut flowers and other spring-time greens. The talented members of the Sunday-school pleased their parents and friends with the able renditions of recitations and vocal and instrumental selections. An address was also made by the pastor.

Mrs. G. P. Angier and Miss Rose Hazelib, of Dewey Park, have returned home after spending several days in Plauderville, where they were the guests of friends.

Mr. and Mrs. Robert Lowrie are entertaining Miss Julia Brewster, of Shippensburg.

At the Seventh-Day Baptist church, New Market, tomorrow night, a lecture illustrated with stereopticon views will be given under the auspices of the Sabbath school.

The Dunellen baseball team missed a chance to increase its lead in the Central New Jersey League race (?) Saturday, when rain caused the cancellation in Plainfield with the aggregation representing that city.

The popularity of the Saturday night dances being given in Wayside Park under the auspices of the Dewey Park Social Club, was again proven Saturday, when a large gathering of lovers of terpsichore enjoyed the occasion.

The High Bridge Board of Education in a communication to Judge Rene F. von Minden, has acknowledged with thanks the Bible and American flag presented to that body by Peerless Council, Jr. O. U. A. M.

The voters of the new Borough of Middlesex will select their mayor, councilmen, assessors and collectors at the general election which will be held tomorrow. The various political parties, headed by George Harris and M. F. Wirtz, candidates for the chief executive of the borough, have been waging a strenuous campaign for superiority.

Fred Blank and family, of Woodside, L. I., were recent guests of Mr. and Mrs. John H. L. Peters.

Mr. and Mrs. William Wiedenhaupt have been entertaining Mr. and Mrs. Edward Shackleton, of Westfield.

Harry Cramer, accompanied by several friends, took a pleasure ride to Staten Island yesterday in his new automobile.

Former Mayor William Sandford is seriously ill at his home in Westfield.

Isaac J. Stites has fully recovered from his recent illness.

Miss Ethel R. Clum has returned from Trenton, where she was the guest for several weeks of Mrs. S. B. Todd.

'Plains & Fanwood.

Children's Day was observed in all of the local churches yesterday. Exercises were held in the Methodist church in the evening and in the Baptist and Episcopal churches in the morning. The pastors made short addresses to the Sunday-school pupils and songs and recitations appropriate to the occasion were rendered.

Mr. and Mrs. H. T. MacNamee, of the borough, entertained a number of friends at a euchre party at the home on Elm avenue, Friday evening. Souvenirs were awarded to Mrs. E. Adler, Charles Porter, Miss J. Balusir and Edward Marsden. Miss Balusir and Mrs. West played several selections on the piano. Refreshments were served.

Miss Evelyn Clark of Bath Beach, is visiting Miss Helen Hoar, of the borough.

John Todd, a former resident, but now residing in Bellevale, N. Y., is in town renewing old acquaintances.

Miss Ruth Kaufman has returned to her home in Westfield, after visiting her cousin, Miss Mary Kaufman, of Westfield road.

Miss Mildred Todd has returned to her home in Westfield, after spending a few weeks with Miss Mayme Clark, of Bartle avenue.

William S. Corey has returned from a pleasure trip to Washington, D. C.

William Hollingsworth has returned to his home in Brooklyn, after a short stay with his father, Loftus Hollingsworth, of the borough.

Mrs. Henry Schreiner, of Mountain avenue entertained Mrs. Henry Winters, of Plainfield, over the week-end.

The Misses Violet and Elizabeth Johnston have returned to their homes in Plainfield, after a two weeks' visit with their aunts, the Misses Johnston, of Westfield avenue.

Miss Viola Garder, a student at the Montclair Normal School, has returned to her studies at that institution after visiting her parents, Mr. and Mrs. Louis J. Garder.

Miss Leora Henry, a former resident, but now residing in Plainfield, spent the week-end with friends in the borough.

The local Musical Club will hold a rehearsal and business meeting tonight at the home of Dr. Ray Munger.

Miss Katherine Arndt, of Broad street, Westfield, visited friends in town yesterday.

The Parish House tennis courts have been completed and attracted a number of enthusiasts Saturday afternoon, preceding the downpour of rain.

Commencement exercises will be held Wednesday night in Public School No. 1.

Raritan

A number of the friends of Miss Belle G. Conboy tendered her a surprise kitchen shower on Thursday night. A pleasant evening was spent by all with music, dancing and singing. Refreshments were served. The hostess was the recipient of a number of useful gifts.

Joseph A. Sweeney is now employed in the Pathe Freres plant, at Bound Brook.

The members of Raritan Valley Council, Jr. O. U. A. M., will entertain a number of invited guests in their new lodge rooms on Wall street this evening It is xpected that a large number will come from Plainfield by special trolley.

Harry Rutski, of Trenton, spent yesterday with friends in town.

John Maurer, son of Mr. and Mrs. George Maurer, of Somerville, was tendered a surprise party yesterday afternoon at the home of his grandmother, Mrs. Jacob Maurer, in this place, the occasion being the anniversary of his birth. Guests were present from Plainfield, Bound Brook, Somerville and Milltown. Games and music were the principal amusements, followed by serving of refreshments.

Warrenville.

Mr. and Mrs. John C. Cooper, of Hill Top Farm, entertained Lloyd Suell, of Plainfield, over the week-end.

Mrs. Elston Johnston and three children, Elvelen, Lillian and Eston Johnston, of Plainfield, spent Saturday and Sunday with Mr. and Mrs. Miller, of Sunnyside.

Misses Mary Aeries and Lillian Amon, of Plainfield, were in Warrenville on Sunday.

The Warrenville school children will hold a picnic at Riverside this week.

Mr. and Mrs. Raymond Adams, of Brightside Farm, entertained Frank Baldurn, of Morristown, recently.

The Coontown Ladies' Aid Society will hold a bazaar and festival on Friday, June 27.

The lodge of Foresters recently organized at Mt. Bethel will give a dance Saturday night at the Mountainside Hotel.

Mrs. George Adams, who formerly lived in Mt. Bethel, is very ill at Muhlenberg Hospital.

Miss Minnie Nelson, of North Plainfield, who has been spending a few days at Fairview Farm, has returned home.

Silas Coddington, of Plainfield, and Martin Coddington, of Westfield, have been visiting their sister and brother, Mariette and Filmore Coddington, of Coontown.

Mr. and Mrs. George Bowers, of Mountain Boulevard, entertained Mr. and Mrs. Charles Miller and son, of Coontown, yesterday.

Mr and Mrs. William Dealaman, of Dunellen, were Sunday guests of Mr. and Mrs. Peter Frieday, of Coontown.

Miss Viola Hauser, of Mountain Boulevard, and Miss Ruth Miller, of Sunnyside, were guests of Miss Aline Giddis, of North Plainfield, yesterday.

Mrs. Catherine Herlich, of Maple cottage, entertained her two daughters, the Misses Grace and Lucy Herlich, of Newark, and Miss Jane Sennett, of Brooklyn, yesterday.

Frank Wynsewried, of Plainfield, was the guest of Mr. and Mrs. W. Howard Toms, of Basswood Lawn, yesterday.

Leon Zeglio, of Rutgers, spent the week-end with his parents, Mr. and Mrs. Joseph Zeglio, of Mt. Bethel.

Mrs. Edward Cooper, accompanied by her granddaughter, Miss Henrietta Awood, of Mt. Bethel, have returned home from a visit to Mrs. Cooper's mother, Mrs. Bartells, of Watchung.

Miss Kathryn Reed, of Fairview Farm, has returned home after a week-end visit with friends in Plainfield.

Douglass Schaff and son, of Plainfield, were in Warrenville, on Sunday.

A PRACTICAL way to clip the ever-climbing cost of living is to stop heat waste in the house furnace. And—the way to save furnace heat is to install a furnace that delivers heat to the house instead of to the chimney.

Square Pot Furnaces develop 100 per cent. efficiency from fuel consumed and *keep the chimney cool.*

They embody a great improvement over other furnaces—a *square* firepot which, because it has more surface, radiates more heat. This means an actual increase of efficiency at no increase of fuel cost. This firepot is non-clogging, and maintains a live fire because it clears easily.

If you would like value received for dollars spent for coal, install a **Square Pot Furnace.**

DOYNTON FURNACE CO.

37th St., near Broadway, New York

STYLISH—RELIABLE

WHEN SHOULD A SALE END?

A customer said to one of our salesmen on Saturday, that he would continue admiring our clothing even if he ceased admiring our methods.

But, after regaining the composure which flattery always upsets, we believe that it is a combination of both that is bringing so many new faces to the Rothberg Store.

Our part of a sale does not end when we sell you a suit. It ends after you have worn the suit long enuf to be satisfied with its absolute superiority.

We would like to "wait upon you" for your Summer Suit. We would like to submit our Models and Prices.

The courtesy of a call—will you grant it?

SERGES, TWEEDS CHEVIOTS and MANY CLEVER NEW MIXTURES.

$10 to $25

ROTHBERG'S

"Most Things Men Wear."

214 W. FRONT ST.

Proctor's is Next Door to Rothberg's.

Saturday Half Holiday.

During June, July, August and until September 20, the Plainfield Daily Press will go to press promptly at 1 p. m. on Saturdays. Our readers and advertisers by getting copy in the office early on that day will greatly assist the management of the paper in giving the employes who have served so faithfully during the winter, a deserved half holiday. Classified advertisements will be received until noon on Saturdays.

June White Sale

NOW ON
AND DRAWING BIG CROWDS TO TEPPER'S.

Snowy white Undermuslins, Waists, Dresses and Domestics; all specially priced below regular value. Be sure to attend this sale early.

WOMEN'S NIGHTGOWNS.

Dainty models, made of the best materials with embroidered panel at yoke; front trimmed with laces; a $1.00 value, at.....**80c**

Those dollar Crepe Gowns which have been selling so profusely we will mark specially for the White Sale at **79c**

A group of very dainty garments, both lace and embroidery trimmed and worth at least $1.29; sale price at **$1.00**

These Gowns are made of a fine quality lingerie with embroidery medallions and lace trimmed. Usual $1.75 values at.....**$1.49**

HUCK TOWELS 7c.

These are a good grade and the size is 18x35, priced at.....**7c**

HANDSOME PETTICOATS.

A very neat and dainty skirt, made of good materials, with embroidered flounce, in many patterns; an 89c value .....**.59c**

Another pretty skirt with single flounce, and well worth 85c, specially priced at only .....**.69c**

This group of skirts are a trifle more elaborately made and we could get $1.00 for them at ordinary times, sale price .....**.79c**

There are exceedingly pretty numbers in this group of skirts, worth $1.25 and $1.49, which we have marked at .....**.98c**

CHEMISES.

A very pretty garment, neatly finished with dainty laces and worth regularly $1; sale price.....**79c**

PRINCESS SLIPS.

Two garments in one, well made and prettily finished with exquisite laces; special White Sale price.**89c**

These Slips are fashioned to conform to the present styles, are trimmed with eyelet embroideries and tucked and while they are worth up to $1.50, the special price is **98c**

Regular $2.00 Princess Slips, finished with Cluny lace insertions and lace trimmed; regular $2.00 values **$1.59**

HUCK TOWELS 13c.

Good heavy towels, 19x42 size, special priced at **13c**

COMBINATIONS.

Well made garments, prettily trimmed and designed, and worth regularly at least $1.39; White Sale price **$1.00**

A handsomer garment, made of a better quality materials which we have specially marked at..**$1.49**

Princess Combination, prettily made of the best materials and usually worth $1.49; White Sale price is **$1.25**

SPECIAL PRICES ON LONG CLOTHS.

Our regular qualities specially reduced in price for the White Sale:

10 yard lengths at.....**93c**
12 yard lengths at.....**$1.09**
12 yard lengths at.....**$1.33**
12 yard lengths at.....**$1.59**

BATH TOWELS 19c.

A dandy Turkish towel, heavy nap and good size, worth 25c, priced at **19c**

EMBROIDERED PILLOW CASES 47c.

Prettily embroidered cases, made of good material and a good size; a 59c value at.....**47c**

HAND EMBROIDERED LINGERIE.

French designed; made of fine quality materials and hand embroidered in beautiful patterns and effects. Gowns, Slips, Skirts, Corset Covers, Combinations and Drawers, priced in White Sale, from **79c** for the C. C. to **$2.98.**

CROCHET QUILTS.

We are offering you grand values in these white bed spreads and now the summer is on us, why—it's to your advantage to take active notice of these prices.

Extra size white spread, in a good quality and pretty patterns, specially priced at **$1.59**

A hemmed quilt in ¾ size, good grade and a regular $1.25 seller at White Sale, price.....**89c**

A 11-4 spread in several pretty designs, a good quality, specially priced at **$1.49**

A splendid quality satin damask quilt, in several handsome designs, full size and specially priced at **$2.49**

CORSET COVERS.

Dainty little garments in pretty models, neatly trimmed with beautiful laces and embroideries; a usual 69c value; sale price...**50c**

WE'LL ENLARGE YOUR PORTRAIT FREE.

A beautiful enlargement of any photo you care to bring in will be given you on every three dollars worth of merchandise you purchase here. Ask the salespeople, they will explain and give you a coupon. Mind it's absolutely free.

More For Your Money at-

Tepper's

PLAINFIELD, NEW JERSEY

Special June White Sale, 10 doz. Corset Covers, values up to 29c, at **17c.**

ROSENBAUM'S BAZAAR

100 Corduroy Wash Skirts, in 5 different styles—all sizes; regular $1.50 value at **98c.**

Great White Goods Sale

NOW ON

Wonderful Bargains in White Goods

Our patrons are already acquainted with the distinctive and dainty line of muslin Underwear that we carry. It is to those who have not as yet had the opportunity to see the beautiful assortment in white goods of the better sort that we desire to impress with the special sale prices that we are offering. See our window display.

GOWNS.

Fancy crepe and pure white dainty Gowns; fine assortment of different styles to choose from; values up to $1.49; at **89c**

10 dozen Gowns, special June White Goods Sale prices; regular 75c value at **59c**

DRAWERS.

10 dozen ladies' Drawers, closed and open; regular 39c and 50c value; June White Goods Sale price..... **29c**

Corset Cover Special—50 different styles to choose from; values up to 75c, at **42c**

Combination Corset Cover or Drawers; values up to 98c at 49c and **59c**

PRINCESS SLIPS.

Excellent variety of styles to pick from; values up to $1.50, at.... **89c**

Petticoats and close-fit Skirts, some with 16-inch embroidery flounce; regular $1.50 value, at..... **98c**

Rosenbaum Bros., 115-117 West Front St., opp. Somerset

TRY A PRESS WANT AD

"BURN DINNERS, NOT BUILDINGS," SAYS GERMAN SUFFRAGETTE.

"A burned dinner is of far more value than a burned villa for convincing Englishmen that something is wrong," writes Frau Duerrin, a prominent suffragist of Nuremberg, Germany, in a letter advising the British militants to adopt a "household boycott." The letter was made public by the Women's Social and Political Union of England.

"The household boycott means refusal by women to perform household duties," Frau Duerrin explained. "You Englishwomen should drop militancy and adopt this plan. I would even neglect the children and make the men dress them.

"Let the men get their own meals, look after the children and attend to their own clothes, and in a few days they would be glad to assume only half the authority in the household and give the women half authority in politics."

ANOTHER BODY FOUND ON GETTYSBURG FIELD.

Remains of Confederate Soldier Taken From Leaf Mold.

Mute testimony to another of the many tragedies of the battle of Gettysburg was found recently in a wild mountain region eight miles west of the little Pennsylvania town when the body of a Confederate soldier and much of his equipment were discovered under almost half a foot of leaf mold, the accumulation of half a century.

The discovery was made by Clarence A. Wills while surveying a tract of land seldom traversed, save by hunters. He was first attracted to it when he stepped on the end of the barrel of the old musket. Digging away the leaves, he found the hammer and lock and the trademarks showing the English made gun which was much used in the Confederate army. A belt buckle, part of a canteen, several dozen Confederate minie balls and other equipment were found upon further search, and finally a shoe was found.

All were close together between two high rocks and would possibly never have been discovered had not the surveyor's line chanced to run over the spot. All the wooden and cloth portions had long since decayed, and the body of the man to whom they belonged had long since disintegrated.

A flattened bullet bore testimony to the manner in which he met his death. The two large rocks at which the find was made are on an eminence which commands a view for twenty miles or more and overlooks the route of Lee's retreat after the battle. A large rear guard followed the Confederate army and is known to have been scattered over the territory where this discovery was made. Kilpatrick's Union cavalry pursued over this same ground, and the theory of the local historians is that the Confederate skirmisher was standing on one of the rocks when struck by a Union bullet, fell between the two and either died immediately or was in such a weakened condition that he was unable to climb out. There have been numerous discoveries of the bodies of buried soldiers on the Gettysburg field, but this was the first instance for many years where evidence of a body lying dead on top of the ground has been reported.

DREAM WARNS OF DANGER.

New Jersey Woman Finds Her Aged Parents Near Death.

In obedience to the call of her perents, whom she saw beckoning to her while she dreamed, Mrs. May Allen of 513 Kenney street, Newark, N. J., accompanied by her husband, Charles J. Allen, called at the home of the old folks—Mr. and Mrs. Donald Dorley—at 288 East One Hundred and Forty-eighth street, New York.

She had dreamed that her father, aged eighty, and mother, seventy-nine, were sinking in a marsh and calling to her for help.

The Allens received no response when they rang the bell at the Dorley apartment. The janitor, Gustav Lawson, tried in vain to open the door. Policeman Hough was summoned, and the three men together broke in.

In the dining room, seated opposite one another, with their heads resting on the table, were Dorley and his wife. One of the cocks on the kitchen gas range was open. The couple were nearly dead.

WOULD SEND ALL TO JAIL.

New Jersey Judge Thinks It Would Do Us Much Good.

Judge Robert Carey of the common pleas court of New Jersey believes it would do everybody good to spend one day a year in jail. In addressing a meeting of ministers on "The Prisoner at the Bar" the jurist said:

"If I had my way every man and woman would serve one day in jail each year. What a different view of life they would get! We would all exhibit then a new kind of Christianity and a new charity."

Woman Is a Letter Carrier.

Miss Florence Markham of Interlaken, Mass., has performed the regular duties of a letter carrier in that city twenty-four years. She says she likes the work.

—The store ad that carries money-saving facts becomes, at once, "popular reading matter."
—Press want ads. pay.

VARLEY'S

"THE PARIS"--142 & 144 West Front St.--Plainfield

Radical Reductions on Seasonable Merchandise

Now is the time to buy. Don't wait. Goods won't last long at these prices.

$1.00 AND $1.25 WAISTS FOR 75c.
These are fine Lawn, Lingerie and Batiste, handsomely trimmed.

$5 TO $7.50 CHIFFON WAISTS, $2.49.
Finest materials, in a variety of styles and beautifully trimmed.

$1 & $1.25 HOUSE DRESSES FOR 79c.
Made of the best materials, every one guaranteed fast color.

75c SHORT KIMONAS 49c.
Splendid line of new designs in best quality figured lawn.

$1.25 FIBRE SUIT CASES 98c.
With re-inforced leather corners, steel frame and leather handles.

$1.25 MIDDY BLOUSES 98c.
Made of the finest twilled galatea; several styles to select from.

$1.00 and $1.50 CORSETS 79c.
These are some of the best makes and styles; limited quantity at this price.

BRASSIERES 35c GRADE FOR 21c.
These are lace and embroidery trimmed; all the sizes.

Ladies' Trimmed Sailor Hats that sold for $1.25 closing price **39c**

Untrimmed Straw Hats that sold up to $1.39; closing price..... **59c**

Muslin Underwear, Corset Covers and Drawers, corset cover and skirt; also gowns and skirts that are values up to $1.50; sale price..... **85c**

Ribbons—All the new patterns; 4 to 6 inches wide; 29c quality for.. **19c**

SEE SHOW WINDOWS.

HE GOT A SURPRISE.

The Official Who Insisted Upon Seeing an Indian Girl's Face.

On the old Rosebud Indian reservation in South Dakota they still laugh over the peculiar predicament into which a new Indian agent once got himself.

The agent, an unqualified "tenderfoot," was inspecting an Indian school. Noticing that as soon as he entered the room every girl present brought her hair forward over her face, he asked the teacher to tell them to throw it back so that he might see their faces. But this they refused to do until, after much urging, one girl did finally uncover her face.

After school was over the agent wondered at the strange actions of the girl who had showed him her face. She followed him to his house, entered after him and set about getting his dinner.

ASKED HOW HE LIKED HIS NEW WIFE.

As he spoke no Sioux and she no English he could get no explanation from her.

Finally, to his relief, the teacher rode up. Shaking with laughter, he asked the agent how he liked his new wife! Then the latter understood what he had done. In certain tribes of the Sioux Indians all a man needs to do in order to get a wife is to induce a girl to uncover her face. The agent had proposed in the usual way—and been accepted.

In vain did the agent plead that he already had a wife in the east. There was only one way to get out of it. It cost him the equivalent of fourteen ponies to persuade the Indian girl's father to take her back again.—Youth's Companion.

A Lost Fortune.

Lowell once met an acquaintance of dubious standing, whose cheerful face and happy demeanor led him to ask the cause of such exuberant felicity. "Why," said the genial smiler, "I've discovered a way to make my fortune. We all know that the reason for the fine flavor of the wild duck is the wild celery on which it feeds. Now, I propose to feed it to the domestic duck and supply the market." Some weeks later, on meeting his acquaintance again, Lowell found him quite depressed and inconsolable. "Why are you looking so unhappy? I thought the last time I saw you that you were on the point of making your fortune with ducks. Wouldn't it work?" "No," was the reply: "the —— things won't eat it."

—For quick results use Press want ads.

Store Closes Saturday at 9 P. M. Others Days 5:30.

L. S. Plaut & Co.

BEE HIVE New Jersey's Shopping Centre NEWARK

Mail and Phone Orders Receive Prompt and Careful Attention.

ANNUAL JUNE SALE OF SUMMER DRESS COTTONS

Comprising the greatest assortment of the choicest imported and American weaves at emphatic price savings.

7,500 Yards Beautiful Semi-Rough Milo Silks—Extraordinary low price; charming, soft dainty silken fabrics, woven with a slight percentage of cotton, thus making them more durable; hundreds of women will welcome this opportunity to share in this splendid bargain; appropriate for street, evening and reception dresses, etc.; will launder to perfection; immense range of leading shades, pink, peach, rose, old rose, champagne, tan, mais, canary, light blue, cadet, Copenhagen, brown, helio, lilac, garnet, navy, jasper, gray, white and black; very pretty; special, yard **12½c**

15c Fancy Madras Wash Fabrics—White grounds with dainty printings in colors of red, blue, black, brown, tan, helio and others in small fascinating figures and stripes, all perfect, especially desired for women's, misses' and children's dresess, men's and boys' shirtings, pajamas, etc. 30 inches wide, new goods, new patterns, leading styles, fast wash colors; excellent wearing; special, yard **12½c**

Regular $1.25 Imported French Ratine—We will place on sale a new shipment of imported French ratine, 48 inches wide, in the leading colors of pink, old rose, coral, rose, cadet, navy, wistaria, Copenhagen, reseda, light blue, heather, tan, taupe, mais, brit and gray; very stylish, absolutely correct weave; special, yard **95c**

Regular 50c Fancy Colored Voiles—[illegible] the imported grades costing many times more; full 40 inches, immense range of colors, pink, light blue, tan, brown, helio, lavender and others on same color and white grounds embellished with rich woven hairline and cluster silk stripes; by placing our order in advance for a large quantity we secured a concession in price; special, yard **37½c**

Regular 39c to 59c Embroidered, Figured and Dotted Swisses—Here is a most extraordinary bargain in white embroidered figured swisses, the best product of St. Gall, Switzerland, foremost Swiss embroidery mills; the very white goods now in greatest demand, large variety of patterns, small neat to large floral figures, also medium size dots; all brand new goods, sheer, finely woven, soft finish; will make up into most stylish dresses and waists for summer wear, splendid wearing; particularly good laundering, will retain newness after every washing; 32 inches wide, unusually fine 39c to 59c embroidered, figured and dotted swiss; yard **29c**

$8.50 White Bordered Voile Dress Lengths—An extraordinary selection of the cleverest ideas brought out for this season's stylish dresses, artistic, distinctive and refined creations, embroidered on fine quality voile, 44 inches wide, made up in 3 1-3 yard lengths, allowing sufficient material to complete handsomest gowns, according to present fashions; the most stylish white materials now in vogue; special **2.39**

Reg. 15c Ceylon Crinkle Crepe, special, yard 9c
12½c Colonial Figured Voiles, special, yard 7½c
25c Plain Chambray Dress Ginghams, special, yard 12½c
Reg. 29c Fancy Striped Voiles, special, yard 20c
25c and 29c Fancy Lorraine Tissue, special, yard 19c
25c Silk Stripe, Figured and Plain Voiles, special, yard 18c
Reg. 39c White Corduroy Pique, special, yard 19c

Prompt and careful deliveries made by our own wagons
L. S. Plaut & Co., 711 to 721 Broad St., Newark, N. J.

SUMMER NECESSITIES

Before placing your order for your summer needs be sure and see our complete line of **Refrigerators, Porch and Lawn Furniture, Porch Swings, Hammocks, Couch Hammocks, Awnings, Porch Screens, Door and Window Screens, Lawn Mowers, Trunks and Suit Cases.**

OUR VACUUM CLEANERS

Will save you a lot of hard work and worry. Have we delivered yours yet? If not, why not order one at once just in time for your Spring housecleaning.

P. S.—Remember all Furniture and Bedding at Special Prices.

L. B. Van Camp

Front and Somerset Sts.

Plainfield Daily Press

Published Daily except Sunday, by the PLAINFIELD PRESS COMPANY, 105 North Avenue.

Entered at the Plainfield, N. J., Post-office as Second Class Mail Matter.

Leslie R. Fort and Ralph L. Morrow, Editors and Managers.

TELEPHONE PLAINFIELD 1300.

Private Branch Exchange connecting all departments.

Two cents a copy. Ten cents a week. $5.00 a year in advance. Delivered by carrier or by mail. No extra charge for papers mailed to points in the U. S. and Canada.

Any subscriber failing to receive a single issue will confer a favor by notifying the business office.

Advertising rates mailed on application.

Copy for change of Advertisements to ensure change for same day must be at the office by 9:00 a. m.

JUNE 9 IN HISTORY.

1781—George Stephenson, the perfector of the locomotive, born. Died Aug. 12, 1848.

1795—One-fourth of the city of Copenhagen was destroyed by fire.

1851—San Francisco vigilance committee was formed.

1866—Japanese embassy arrived in Philadelphia as guests of the city.

1870—Charles Dickens, the famous novelist, died. Born Feb. 7, 1812.

1902—Centennial of the United States Military Academy at West Point celebrated.

Plainfield N. J., June 9, 1913.

THE LIVE CHURCH.

That the Church is alive to the fact that its success depends on proper and persistent publicity as much so as does that of the modern business enterprise is becoming more apparent every day. The man who has something to sell must let as many people know it as possible and the more people who learn of it the greater will be the growth of his trade. He realizes, as does every one in this day, that through no other channel can as many be reached as through the daily newspaper. This also applies to the Church. It has something to offer, but in a spiritual and not a material way, and to get people to accept it, the Church must reach out for them and for it the same medium, of course, is the best.

Regular advertisements of Church announcements are becoming quite common in newspapers, and the gospel of right publicity is being preached directly to the religious bodies. Only yesterday, in Balitmore, Md., thirty advertising men occupied as many pulpits and told the congregations about the high standards of modern advertising and the benefits to be received by churches that take advantage of it. Right here in Plainfield, some churches fully appreciate the desirability of using printers' ink—and paying for it at the regular rate. In each Saturday's issue of the Plainfield Daily Press will be found in the display advertising columns the announcements of Grace Episcopal church, of which the Rev. E. Vicars Stevenson, a firm believer in this method of reaching the masses, is the rector. The First Baptist church, of which Rev. Dr. Philip H. Strong is pastor, has recently been using large space in the advertising columns to promote its Sunday school membership campaign. The Temple Baptist church, of which Rev. E. C. Conover is pastor; the First Presbyterian church, of which Rev. Dr. Charles E. Herring is pastor, and the Congregational church, of which Rev. Charles L. Goodrich is pastor, have also resorted to the advertising columns of this paper to reach the public generally. These clergymen, we feel sure, will testify that "Advertising Pays" as much for the Church as for the business man.

A GREAT GATHERING.

The opening of the quadrennial conference of the World's Alliance of Young Men's Christian Associations in Edinburgh, Scotland, on Wednesday will afford a sight that would gladden the eyes of the late Sir George Williams, were that staunch Christian worker alive today to view the striking evidences of the marvelous growth of the organization or which he was the founder.

At the opening of the conference the call of the roll will be answered by delegates representing all parts of the civilized world. Not only will Great Britain, the United States, Canada and Australia be well represented, but virtually all of the countries of Europe, together with South Africa, the South American Republic of Brazil and the Asiatic countries of Japan, China, India, Korea and Ceylon will have delegates on hand.

The conference will continue its sessions through the remainder of the week. Many eminent speakers are on the program and there will be discussions covering every phase of the great work that is being carried on by the World Alliance. Delegates will present to the conference reports showing the growth and progress of the Y. M. C. A. in their respective countries. These reports will show that the organization now numbers nearly 9,000 branches throughout the world, of which nearly one-fourth are in the United States and Canada.

Bryan, Roosevelt, Friedmann, Thaw, Gaynor, Pankhurst, Waldo, Chinda, Huerta, Whitman et. al., will please get out of the limelight and permit Miss Sweet Girl Graduate to occupy the centre of the stage.

The militant suffragette, who threw herself before the King's horse at the English Derby, has succumbed to her injuries. The militants call her a martyr, but sane people will put the case down as one of suicide.

FLETCHER'S FAMILY IS TAKEN TO MUHLENBERG

Four members of the family of Charles Fletcher, of Plainfield avenue, were removed to Muhlenberg Hospital this morning, two suffering from scarlet fever and two more threatened with it. Two children, Stanley, aged 4 years, and Helen, aged 2, are dangerously ill and Mrs. Belcher and another daughter are threatened with the disease. These two new cases make ten that have been reported in this city since May 1.

OPEN AIR SERVICES AGAIN PROVE POPULAR

Rev. Dr. J. R. Atkinson preached an interesting but brief sermon at the open air services held yesterday afternoon at 5:15 o'clock under the auspices of the Grace Episcopal church. The lawn about the parish house, which was the scene of the meeting, seated a congregation much larger in numbers than that which was present last Sunday, when the open air services was introduced to Plainfielders. The success of the innovation for which the rector, Rev. E. Vicar Stevenson, is responsible, proved that the movement is a popular one and solves the problem of attracting the attention of the churchgoer on the hot Sabbath days of the summer months. Included in the congregation were people of interdenominational faiths, all of whom equally enjoyed this manner of worship.

KINEMACOLOR PICTURES.

A drama feature in motion pictures will be shown at the Second street theatre today and tomorrow, entitled, "The Return of the Prodigals" and the other films are "The Island of Luson," "The Philippines" and "The Story of the Orange." Thursday and Saturday these pictures will be shown, "A Family Affair," "All Souls' Day at Genoa," "Afternoon Dresses" and "Suffer Little Children." The black and white pictures are changed daily.

PROCTOR'S ALL-STAR BILL.

Frank Bush, one of the greatest story-tellers in the country, is one of the headline acts at Proctor's theatre today. The rest of the all-star vaudeville bill includes Mr. and Mrs. Thomas in a sketch, "The Dog Thief;" Nip & Tuck, comedy acrobats; Lowe & Devere, songs and dancing; Youno, comedy juggler; Dilkes & Wade, musical team, and Miss Carry Lillie, vocalist.

AN ALL-DAY MEETING.

The Women's Home and Foreign Missionary Societies of the Monroe Avenue church will hold an all-day meeting tomorrow. In the afternoon Mrs. Daniel Rapalje, of this city, will give a missionary address and in the evening tea will be served.

GERM CAUSES RHEUMATISM.

Chicago Physician Says He Has Found the Bacteria.

That rheumatism is caused by a germ is the theory of Dr. Edward C. Rosenow of Rush Medical college, Chicago, who also says he has discovered the identity of the hitherto unknown bacteria.

Dr. Rosenow made known his discovery for the first time in describing his work to the staff of the Chicago Tuberculosis institute. He said he based his theories on experiments made upon rabbits, into which he had injected rheumatic germs taken from human beings.

He said he found the tonsils of several patients inflamed. When bacteria from the tonsils were injected into the rabbits the identical symptoms developed, he said.

"There is nothing to indicate that rheumatism may be transmitted through the air," said Dr. Rosenow, "and I believe the germs lurk in food and first lodge in the tonsils."

Dr. Rosenow's discoveries will be the basis of experimental work in search of a cure for rheumatism.

—For quick results use Press want ads.

TRINIDAD'S ASPHALT LAKE.

One of the World's Hot Spots, Torrid, Desolating and Enervating.

In "The Path of the Conquistadores" Lindon Bates, Jr., tells of the famous asphalt lake of Trinidad. He says:

"The straggling village at its edge is an extraordinary spectacle. Not a house but is twisted out of plumb. The land is the source of never ending litigation, because the slowly shifting currents of the pitch bottom in a few years move yards and gardens on to other men's property, distort boundaries into every possible shape, carry landmarks a hundred yards away.

"The abomination of desolation is this lake. In spots a palm killed by the asphalt droops disconsolately. A few tufts of grass have secured a footing in places. But for the rest it is a solid mass of black, dull, evil smelling pitch, with pools of water here and there, in which swim little parboiled fishes. Against any of the hot spots in the world, bar none, this can be backed.

"A wicked looking blacksnake six feet long glides into the bushes near the margin of the lake. It has been sunning itself on the asphalt. No wonder the serpents are supposed to be creatures of the devil. As for ourself, fifteen minutes' stay takes away every bit of vitality we can summon. Not enough interest is left in life to inquire what the negroes hewing with mattocks at the asphalt receive in wages. They earn the pay, whatever it is.

"The lake is ninety to a hundred acres in extent now, but it is gradually shrinking with the removal of the enormous quantities that have been taken out."

THE CAMPFIRE.

It Is Said to Have Been the Origin of the Smelting Furnace.

The origin of the smelting furnace was traced in a recent lecture to the campfire. If by chance a lump of ore, either of copper carbonate, tinstone or brown iron ore or hematite had been one of the ring of stones surrounding the camp or domestic fire and had accidentally become embedded in its embers, it would be reduced to metal.

The metals which occur—native copper, gold and iron—were the first to be known to man in the localities in which they occurred, but until the art of smelting metals had been invented the discovery and use of the native metals were insufficient to effect to any great extent the old stone age culture.

Gold, though doubtless the first metal to be known in many localities, owing to its wide distribution in the sands of rivers, was useless for any practical purpose. Copper, however, or an alloy of the metal with tin, antimony, or arsenic, was extracted from ores at a very remote period, and it or its alloy was first to be applied to practical use.

In fact, the first metal to be obtained by primitive man by smelting copper ores depended on their composition, and in the localities where tin did not occur it was a more or less impure copper.—London Standard.

Also a Great Master.

The persons in the gallery who were most impressed with the J. Pierpont Morgan collection of pictures were two small girls, one eight and the other ten years of age. Uncertainly they spelled out the names of the paintings, which conveyed very little, and they were truly moved, of course, by the dashing Duchess of Devonshire and the small princess by Velazquez, and the wonderfully engaging young lady by the unknown Spanish painter. Lastly they came to the portrait of Mr. Morgan himself, and from this they appealed directly to the attendant on guard.

"Please, sir," they asked, "did Mr. Morgan paint all these pictures?"

The guard was a true gentleman.

"Not all," he answered.—New York Post.

The Habitat of Devils.

Captain C. H. Stigand has written a book about the tribes of British East Africa in "The Land of Zinj." Referring to Mount Kenya, whose summit was reached by the Mackinder expedition, he says that the natives "believe that the upper slopes are the habitat of devils and all kinds of evil spirits. I am told that natives who have returned from the upper slopes are not at liberty to speak about what they have seen. The idea is that they have been let off by the demons of the mountains, but if they boast about it some evil will befall them, or the evil spirits will avenge themselves."

Easy to Wed.

The man who writes to ask if he can marry on $8 a week has wasted ink.

Of course he can.

Two dollars will secure a tasty license, $5 will square the preacher, and there will be a dollar left for a modest wedding breakfast.

And then?

Oh, well, that's not the question.—Cleveland Plain Dealer.

Cynical Foresight.

"That boy of yours may be president of the United States some day."

"Maybe," assented Farmer Corntossel. "But the chances are that he'll be one of the fellows who think they are lucky if they get appointed to be postmasters."—Washington Star.

All Beneath Her.

Clare—Do you think you could bring yourself to marry a man your intellectual inferior? Lydia—I suppose I shall have to.—London Opinion.

A fool at forty will never be wise.—Irish Proverb.

—The store ad that contains a lot of ECONOMY NEWS for all who read it will find plenty of eager readers.

Summer Needs for the Home or Person

Special Sale of Materials for Class Day and Commencement Dresses

Mercerized Chiffon—A fine sheer silky goods; 42 inches wide, yard 35c

Chiffon Batiste—Sheer and soft; 44 inches wide; per yard ..... 25c and 35c

Fancy Silk Stripe Voiles; 27 inches wide; yard.... 30c

Plain White Voiles, yard..... 19c and 25c

Poplin Brocade, 27 inches wide; yard..... 25c

27-inch Linen Finish Batiste, yard..... 15c to 25c

45-inch Paris Mousseline, yard..... 50c

36-inch White Flaxon, yard..... 29c

WHITE FOOTWEAR.

For Women—The smartest, "up-to-the-minute" styles in Pumps, with college and regular heels; Colonials, Oxfords and Boots in buck and nubuck leather, Sea Island Duck and poplin, at, the pair..... $2.00 to $7.00

For Children—Complete line of Strap Pumps, Ankle Ties and Boots, in canvas and nubuck..... 83c to $3.00

PORCH FURNITURE.

We carry the famous **Burdette Line** of Split Rattan; the most comfortable, durable and the neatest appearing line in existence. We have also a line of **Chinese Grass Furniture** for porch or den, of our own importation; the prices of which are more reasonable than for domestic goods of similar type.

REFRIGERATORS.

Ours, the famous Leonard cleanable—the refrigerator with an unparalled reputation. Finely finished hardwood cases so constructed and insolated as to be the best heat excluders, cold retainers and ice savers. Its ten separate and distinct walls insure a perfect "dry-cold" refrigeration. The quality and price will bear comparison with any line.

HAMMOCKS.

Everyone knows the Palmer; we handle them exclusively. Modeled for comfort. The patterns are admirable and the colors are guaranteed not to run. Don't pay the price for inferior makes. **GET A PALMER.**

Couch and Lawn Swings, Window and Door Screens, Garden Hose, Lawn Mowers, etc.

FLOUNCINGS AND ALL OVER EMBROIDERIES.

54 inch **Swiss Flounce**, yard..... 98c

45-inch **Embroidered Voile Flounce**; was $1.25, at.. 98c

45-inch **Batiste Flounce**, was $2.00, at..... $1,49

27-inch **Batiste Flounce** of fine Irish embroidery; was $2.00, at $1.49

27 inch **Swiss Embroidery Flounce**, was 75c, at.... 49c

27-inch **Swiss Blind Embroidery** for children's dresses, reduced to 59c

45 inch **Embroidered All Over**, was $2.00, at.... $1.49

SILK GLOVES.

Hall's and Kayser's, the two most famous makes; guaranteed double tip gloves.

Hall's two clasp, in black, white and the popular shades—Milanese weave, at, pair..... 50c

The heavier quality in black and white only, at.. 75c & $1.00

Hall's 16 button silk gloves, in black, white and the popular shades; heavy weight Milanese weave; extra value at $1.00

Hall's 16 button, black and white, superior quality Milanese weave at **$1.50** a pair; worth $2.00.

Kayser's Gloves—A full line of long and short gloves in black, white and colors; two clasp, **50c, 75c and $1.00 pr.** 16-button at ..... $1.00 and $1.50

DEMONSTRATION OF THE SILVER CLEAN-PAN.

This will do wonders for your silver plated ware, this silver clean pan. It is a scientific discovery, that will help you wonderfully in the caretaking of your silverware.

The demonstration is an attractive one, and the attendant will show you how easily it is to keep your silverware in a pink of condition.

One to five-minute bath application of your silver pieces in this pan will tell the whole story. Suppose you bring along a piece of tarnished silver, one that's been sacrificed, one that's been roughly used; see how bright and clean and sightly it will appear after a one to five-minute treatment in the Silver-Clean Pan.

Price for the outfit, **$1.25 to $5.00.** Various sizes.

Window Shades Made to Order.

CHILDREN'S SHOES

Woodhull & Martin Co.

WOMEN'S SHOES

"The Store That Gives You 5 Per Cent. Profit Sharing Coupons."

RIVERS AND GREAT CITIES.

Wherein the Thames and London Are Different From Others.

London without the Thames is unthinkable. Not only is it the source of the great wealth and trade of the world's metropolis, but it brings food and drink to its many millions. Yet this is not the case with other great cities of the world whose rivers have had little to do in the building of their fame and position. In "The River of London" Mr. Hilaire Belloc points the contrast:

"Little sea borne traffic reaches Paris by the Seine; the Tiber could never be a street for Rome; Vienna neglects the Danube; Antwerp protects no great crossing nor has ever been the nucleus of a state, and Rouen, the nearest parallel, was not the strategical pivot of Normandy nor ever formed, as London forms, a chief fraction in the economic power of its province. The two rivers which are sacred to Lyons never fed that town; the Rhone watered but did not lead to Arles.

The towns of Lombardy depend upon the fertility of the Po valley, but the stream is nothing to their commerce or to their political eminence, and Milan and Venice and Turin are independent of it. Saragossa was the mistress of Aragon, but the Ebro did not make Saragossa, and, as for Madrid, the trickle which runs below Madrid is best described in the story of the Spanish patriot who was dying of thirst after battle, but upon being offered a cup of water said, 'Give it to the poor Manzanares'—the river upon which Madrid stands."

CHILD WEDDINGS IN INDIA.

Candy Kept the Baby Partners Quiet During the Ceremony.

Four hundred marriages were performed simultaneously at the last wedding celebration at Surat among members of the Lewa Kunbi caste.

None of the brides was more than twelve years of age, the majority being from one to seven years old, while the bridegrooms varied from three to nine. Most of the contracting parties sat or lay on the laps of their parents during the ceremony and were given sweets to keep them quiet.

The caste only celebrates every ten or twelve years.

These baby brides, of course, do not join their husbands when they are married. They wait until they reach the age of ten or eleven, when there is a second marriage. Should a baby bride's husband die before she reaches the age for the second marriage she becomes a widow and has to remain so all her life. In such cases the widow at once loses caste. Her ornaments are taken off her, and she becomes a sort of outcast, hardly treated, looked down upon and generally made a household drudge.

The husband, on the other hand, should his baby bride die before the second marriage, may marry again. In fact, he is expected to do so within a few months of the death of the bride.—Bombay Cor. Philadelphia Ledger.

A Sincere Provider.

Bobbie M. was visiting with a neighbor while his mother was in the city on a shopping trip. Bobbie and two other children played at housekeeping in the backyard, and in the course of the housekeeping Maria believed she needed supplies.

"Bobbie, you go for some ice cream and lemons at the grocery," commanded Maria, and Bobbie obediently trotted into the alley at the rear, as Maria believed, "jes' playin' he was goin' to the grocery."

Ten minutes later, Mrs. S., with whom Bobbie was visiting, went to the telephone, and the voice of her grocer inquired:

"I guess Bobbie has lost the money for the ice cream and lemons he came after. I can't find any change in his pockets. Or did you want the things charged?"—Indianapolis News.

"Stagger" Oil.

From the beginning of September until November a small fish called stickleback is caught in considerable quantities off the island of Dunamunde, at the mouth of the Dwina river, in the gulf of Riga, and also near the island of Semgallen, in the Dwina river, near Dunaberg, Russia. The fishermen make an oil from this fish which is very useful in the leather and harness industry as a preservative. The name of this fish is "Stichling" in German, the common name is "kaseljoe," and in some communities it is called "stagger."

Wisdom and Love.

How shall we help the life of the future? Simply by putting wisdom and love into our own life and into human affairs. All genuine virtue is vital and vitalizing. It carries in it the power of God to conquer evil and establish righteousness. It is a living seed, holding in itself interminable harvests of its own kind. Planted in human society, it will bear fruits of welfare through the centuries.—Charles G. Ames.

Stood by His Theory.

Thales, the ancient philosopher, declared that there was no difference between life and death. "Why, then," cried one of those to whom the remark was made, "don't you put an end to your life?" "Because," was the reply, "there is no difference."

His Mind Occupied.

"Sir!" she exclaimed when he kissed her. "You forget yourself."

"Possibly," he replied calmly. "But I can think of myself any old time. Just now you are occupying my undivided attention."—Boston Transcript.

WILL NOT RECOGNIZE CHINA.

England Is Not Ready to Follow America's Lead.

Great Britain has no intention of following the lead of the United States in recognizing the republic of China, the house of commons was informed by Mr. Francis Dyke Acland, parliamentary undersecretary for foreign affairs, speaking on behalf of the foreign office.

The British government at the time of the establishment of the present administration in China exchanged views with the governments of other powers regarding recognition, said Mr. Acland, and it was agreed that the powers should act in concert and that recognition of the republic should be conditional on the formal confirmation by the republic of the rights resulting from treaties and established usage enjoyed by British subjects. The British government, he concluded, still adheres to those views.

Boats Used For Funeral.

During the recent floods in the middle west and south a funeral at Columbus, Ky., was conducted by means of boats. It was that of a minister who died in a part of the city where all the streets were under water. A large rowboat, carrying the coffin, headed the procession. The pallbearers and mourners followed in skiffs.

A Novel Atonement.

To atone for the misdeeds of her brother, Robert Webb, an automobile bandit, who admitted his part in several robberies, Miss Mary Webb, nineteen years old, of Chicago, will enter a convent. She so announced at her brother's trial.

PERSONAL.

Mr. and Mrs. Barzilla F. Con[illegible] and son, Ralph, of Jackson aven[illegible] the borough, have returned home [illegible]ter spending a few days at Stanto[illegible] Hunterdon county.

Mrs. William Ramsey, of Jakso[illegible] avenue, the borough, have move[illegible] East Second street.

AN ENTERTAINMENT.

Under the auspices of the Yo[illegible] Women's Missionary Society of First Baptist church, a Japan[illegible] play entitled "On Account of a Ma[illegible] cured Cat," adapted from "Little S[illegible]ter Snow," will be given this evenin[illegible] at 8:15 o'clock at the home of Miss Margaret McCutchen, 21 Rockview avenue.

RECTOR'S WIFE ILL.

Mrs Mallery, wife of Rev. C. H. Mallery, rector of the Church of the Heavenly Rest, is ill at the rector[illegible] with an attack of acute kidney trouble.

Safety Razor Blades Sharpened.

The Sears Optical Co. have installed a razor blade sharpening machine for all kinds of blades; 25 cents and 30 cents per dozen; work guaranteed; prompt service. Leave your blades at the optical dept., Tepper's store, or 144 Westervelt avenue.

6 7 6

Headquarters for

GIBSON'S

RYE

E. C. WESCOTT,

115 East Front Street.

CITY NATIONAL BANK PLAINFIELD, N.J.

ORGANIZED 1875.

THIS IS THE TIME OF YEAR

When it is necessary to make suitable provision for storage of valuables during your absence from home. The vaults of the City National Bank are well adapted to meet the requirements of everyone desiring such protection.

4% Interest paid on Savings Accounts.

Capital $150,000.00

Surplus and Profits $290,000.00 (all earned)

Deposits $2,800,000.00

JUNE 18 WILL SOON BE HERE

YOUR FRIEND WANTS TO BE NOMINATED

THIS WILL DO THE TRICK

NOMINATE A CANDIDATE

COUNTS AS 1,000 VOTES

Nomination Blank Good for 1,000 Votes. The Plainfield Press Great $4,000.00 Subscription CONTEST.

I Nominate .....

Address .....

Phone (if any) .....

Signed .....

Address .....

Only the First Nomination Blank cast for each Candidate Will Count as 1,000 votes.

WHAT JUNE 18 MEANS TO CANDIDATES

The greatest and best offer of votes on subscriptions during the entire contest! After June 18, the votes will be reduced. Compared to the last period a subscription received now will equal ten.

The early hustler will have the greatest advantage as with a continued cutting of votes it will be impossible for a candidate to wait until the contest is half over and make a spurt and defeat the one who got started early.

Present subscribers of The Plainfield Daily Press who are helping some candidat with their subscription price should do so while their help will mean most, viz., before June 18.

"Keep hustling" is the slogan of the contest. Do not allow a moment to slip by unless you think of something which would advance your interests in the contest.

With a $1.585.00 automobile at stake between now and June 18 it behooves all those who are desirous of winning to keep everlastinglie at it. The contest department does not mean to say that a candidate is expected to work from morning until night to win the automobiles, but candidates must see their friends evenings or during their spare time and let them know they are in the race.

There are but a few active candidates and there is plenty of room for new entries. At present there are not enough candidates actively interested to equal the number of prizes to be given. Somebody is going to win an automobile and that somebody's name may not be in the list at present. Someone is going to see "success" spelled in the nomination blank. Clip the blank and get started. Why not send in the name of a friend or your own and try for the $1,585 Henderson Grand Prize.

Besides the Henderson there are two other cars. The Overland, value $985.00; and the Ford Rodester, value $525.00, and many prizes of less value.. Send in a nomination and win.

The winners in Friday's misspelled word Flag Contest:..
Robert R. Pentecost, 115 Westervelt Ave.
Miss Jennie Huelson, 825 West Fifth St.
Harold V. Condict, 922 Central Ave.
Miss Julia G. Braucati, 451 West Fourth St.
William Snyder, 12 West End Ave.

Look for the misspelled words today! Five flags will be given to the first five persons sending in the most misspelled words appearing in this advertisement. Address all correspondence to The American Flag Editor, The Plainfield Daily Press.

DISTRICT NO. 1

CANDIDATES		VOTES
Benj. Adelberg	430 E. Second St	1,150
Claude Borden	1045 W. Seventh St	1,325
A. W. Briggs	39 Albert St	2,200
Miss Mae M. Burke	21 Sandford Ave	1,300
Peter Colucci	Richmond St	1,000
Wm. F. Crook	664 South Ave	1,300
Thomas A. Dorgan	316 Spooner Ave	2,400
Joseph Dever	206 Liberty St	1,000
Morris Deutsch	305 Madison Ave	1,150
Miss Mary Donnelly	660 W. Fourth St	1,000
Albert Fritz	Fire House, Somerset St	1,925
Mrs. Annie Gates	224 Grove St	1,000
John Greene	8 Grandview Ave	1,000
Miss Carrie Hofford	218 E. Ninth St	1,600
Rasmus Jensen	206 Washington St	1,000
Frederick Krom	815 Second Pl	2,125
Miss Rose Kline	543 W. Third St	1,000
George Luhr	125 Central Ave	1,000
Miss Ruth Martin	8 Craig Pl	1,000
David Mack	Second St. & Central Av	1,150
Miss Elizabeth Marsh	310 Plainfield Ave	1,400
Miss Marion Mortimer	421 Park Ave	1,000
Miss Ethel Neil	423 Berkman St	1,000
Mrs. Mary Randolph	304 W. Front St	1,675
Jack Ricketts	238 E. Fifth St	1,075
Harold W. Spicer	417 Central Ave	1,425
Daniel J. Shea	108 W. Fourth St	1,200
Frank W. Thompson	Rockview Ave	1,000
H. Arthur Woodruff	137 Westervelt Ave	2,000
Mrs. Annie A. Wyckoff	522 Arlinton Ave	1,175

DISTRICT NO. 2

CANDIDATES		VOTES
A. Aaron	Bound Brook	1,000
Milton Arensberg	Wathung	1,500
George J. Apgar	Dunellen	1,000
George Attar	High Bridge	1,000
Pearl Dodwell	Dunellen	1,000
Miss Isabel Delaney	South Plainfield	1,000
P. E. Hawley	Westfield	1,000
Robert Hamilton	South Plainfield	1,000
Wm. G. Huenke	Dunellen	1,275
Richard Hart	Scotch Plains	1,000
Elizabeth Huber	Garwood	1,000
George Ianson	Somerville	1,700
Charles M. Mattoe	Raritan	1,150
Dr. Geo. L. Mack	Bound Brook	1,000
Robert R. MacGee	Westfield	1,000
Stephen Nadaskay	Bound Brook	1,000
Albert E. Snyder	Westfield	1,150
Miss Elizabeth Smyth	Bound Brook	1,000
P. A. Sylvester	Bound Brook	1,000
Miss Kittie Seifert	Bound Brook	1,200

For Full Particulars Call, Write or 'Phone

CONTEST DEPT., THE DAILY PRESS

CHILDREN'S DAY IN CHURCHES

(Continued from page 1.)

tively decorated with flowers. This program was followed: Organ, "Old Hundred," congregation; song, primary department; responsive reading and response by the primary department; prayer and Lord's prayer, response by the primary department; hymn, "Merry, Merry Hearts Have We," primary department; The Beatitudes; hymn, "Stand Up For Jesus," congregation; hymn, "Scatter Sweet Flowers," primary department; hymn, "Who Is On the Lord's Side," school; sermon, Rev. Dr. J. S. Zelie; offertory; hymn, "Summer's Bells Are Ringing," primary department; hymn, "Tell Me the Old, Old Story," congregation; prayer and benediction, silent prayer, organ postlude. During the service the quartet choir sang several anthems

Park Avenue Baptist.

Children's Day was celebrated at the Park Avenue Baptist Bible school by an interesting program given in the church auditorium in which the elementary department and main school participated. The exercises included several songs by the junior department; recitation by Gladys Hadley, entitled "Sunshine;" and 'Life's Ladder," in which the following members of the main school took part: Grace Hunt, Freda Mowen, Mary Hunt, Emily Van Winkle, Clara Hadley, Mary Louise Casner, Hilda Van Winkle. The elementary department pupils taking part were: Milton Runyon, Alba Van Winkle, Myra Gage, Jennette Wright, Harry Spangenberg, Helen Gaskill, Nelson Van Winkle, Ben Hadley, John Hunt, Gordon Mumford Seely Mosher, Fredrick Hunt.

An orchestra of ten pieces rendered several selections and also accompanied all the singing by the school. An attractive feature of the program was a reading "The Old, Old Story," by Miss Addie Parker Jackson. This was given in two parts, Part I. entitled "The Story Wanted," which was the hymn "Tell Me the Old, Old Story," sung by the entire school; Part II. was the reading "The Story Told."

An offertory solo was rendered by Miss Mabel L. Heyer, of Brooklyn. An interesting talk was given by the pastor. The program was in charge of the acting Superinteendent Willard M. Maxim. The offering was devoted to the interests of the Plainfield Day Nursery.

The church was decorated with flags, daisies and palms, attractively arranged by Mr. and Mrs. Charles Van Winkle.

Monroe Avenue M. E.

An elaborate Children's Day program was held at the Monroe Avenue church, yesterday morning, being in charge of Walter McGee, superintendent of the Sunday-school, who has just returned from an extended trip abroad. The kindergarten in charge of Mrs. Louis V. Tallamy and Mrs. Saums sang appropriate songs, and there were recitations by Albert Randolph, Sydney McComb, Caroline Saums and four other girls. The primary department in charge of Miss Daisy Brouard and Mrs. Robert L. Lee also took part in the program. The following gave recitations: Clarence Mowen, Russell Pound, Lester Gilbert, Charles Wilson, Harold Perry, Robert Squires, Helen Egel, Elizabeth Beekman, Louise Wilson, Florence Cox, Esther Saums, Helen Schwarz, Ethel Higham, Ruth Hubach, Jennie Roberson, Helen Wotton, Edith Mowen, Lillian Drake, Lester Symonds, Frederick J. Hubach, Jr. Rev. Mr. Hubach, the pastor, made a short address on the subject, "Why We Have a Children's Day in the Methodist Church?" explaining that it was originated by that church. There was also an address by Mr. Mc Gee, he being introduced by Edward Beekman. The program included appropriate music, vocal and instrumental and the attendance of members of the church and school was very large.

Warren Chapel.

The baptism of five infants by Rev. J. O. McKelvey, the pastor, was an interesting part of the Children's Day exercises at Warren chapel, yesterday morning. The special music was in charge of Mrs. J. O. McKelvey, organist, and the choir sang special numbers, while the children gave a program of recitations and songs. The decorations were elaborate. These children were baptized: Eleanor Mae Martin, daughter of Mr. and Mrs. Theodore J. Martin; Hugh Gray Macdonald, son of Mr. and Mrs. John C. Macdonald; Dorothy Elsie Sackett, daughter of Mr. and Mrs. Leslie C. Sackett; Sherwood Taylor Bryan, son of Mr. and Mrs. Charles F. Bryan; Helen Muriel Zimmer, daughter of Mr. and Mrs. George B. Zimmer.

First M. E.

The Children's Day exercises at the First M. E. church were held in connection with the morning service, the school attending in a body. The music was in charge of Clifford A. Braider, organist, and was assisted by the regular school orchestra. An interesting part of the service was the baptism of twelvev children by Rev. Dr. C. M. Anderson, the pastor. The quartet choir of the church sang anthems and Miss Gabrielle Drosse, the soprano, sang as a solo, "I Think When I Read That Sweet Story." The special program by the primary department was as follows: "Just One Day in the Year," Daisy Hile; "Grandma's Rainy Day," Elsie Hunter; exercise, "What the Flowers Say," Pearl Tilley, Helen DeNise, Marie Heideloff and Ruth Latimer; "Some Dont's," Frederick Dodge; exercise, "Jewels for the King," Carroll Runyon, Alice Johnson, Marion Dennick and Walter Hetfield; "The Roses and the Daisies," Mildred Dunn; exercise, "The Corner Club," Irving Dodge, Harry Latimer, James French, Clifford Parris; "Scatter Seeds of Kindness," Roland Clark; exercise, "Garden and Field," Gertrude Joy and members of the primary department; "The Master and the Children," Pearl Tilley; "What Shall We Bring," Hayward Webster: song, primary department. James R. Joy, superintendent of the Sunday-school, had charge of the exercises, assisted by teachers.

Grace M. E.

Children's Day exercises were celebrated at the Grace M. E. church yesterday amid a profusion of cut flowers and palms and an especially arranged program was presented at the morning service. Six children were baptized at the morning service, Ella Margaret Schuck, Helen Rose Roberta Thain, Doris Elizabeth Nichols, Lois Helen Drake, Harold Frederick Flammer and Katherine Barbara Polon.

The program included "A Basket of Love," presenting the two girls for baptism; "Try Brigade," presenting the boys for baptism; solos by Miss Ruth Nichols, Miss Edna Jones, Miss Ruth Conover and Clifford Nelson; bouquet presented to the pastor by Kenneth Lippincott; "A Little Girl's Question," by Miss Adelaide Jones; "Little Gardeners," by Kittie May and Ruth Cain; "A Speech," by Billy Schuck; "Your Smiles," by Myrtle Jones; "What We Planted," by Ruth and Robert Winckler; Florence Garretson, John Robinson; "What I'd Do," by Miss Martha Uhrhahn; "The Reason Why," by Florence Carey; "Pansy Faces," by Madeline Uhrhahn; "A Boy's Advice," by Albert Moncks; "A Last Word," by Miss Florence Hoagland. Others taking part were: Miss Mabel Voorhees, Marjorie Cowling, Loi Burton, Doris Elliot, Mildred Bamberger, Cornelia Emmons, Dorothy Dealaman, Walter Conover, Elmer Emmons, David Flammer and Lester Morgan. Dr. B. V. F. Randolph addressed the children and the musical program was in charge of Miss Mary G. Steiner assisted by the Sunday-school choir and D. W. Winckler as violinist

Mt. Zion A. M. E.

The Children's Day program at the Mt. Zion A. M. E. church, yesterday, was as follows: Chorus by the school, "Hail to Summer;" responsive reading, prayer by Rev. W. H. Hicks, the pastor; chorus by the school, "Fling Out the Flag:" recitations, "My Father's Business," Robert Watson; "If I Were a Rose," Mary Schultz; "Children's Day is Here," Helen Harris; solo and chorus, led by Beatrice Randall; dialogue, Joseph Moore and Sherman Cole; recitation, "Drive the Dark Clouds Away," Willie Dickerson; exercises, primary and infant classes; chorus by school, "O Woodland Voice;" remarks, Rev. E. B. Maynard; offertory, "The Church is Moving On." A. M. E. church rally song; closing song, "God Be With You 'Till We Meet Again;" benediction. The offering amounted to $26.

First Presbyterian.

Song by school; prayer; scripture reading; vocal selections by primary department, "Sing a Song of Daisies," and "Do You Know How Many Stars;" welcoming recitation, by Miss Eleanor Keenan and Claude Baughart; recitation, "A Children's Day Bouquet," by Gladys Williamson; recitation, "What His Papa Told," by William Holmes; recitation, "A Children's Day Greeting," by Miss Margaret Keenan; recitation, "More Work," Harold Price; recitation, "Next Children's Day," by Gordon Bond; vocal solo, by Miss Adele Texier; song, "Very Little Tots We Are," by beginners' department; recitation, "All I've Got to Say," by Miss Betty Price; recitation, "We Are Jesus' Color-bearers," by Irving Hinman, John Albert, eKnneth Hinman; recitation, "Summer Treasure's," by Miss Eleanor Wood; recitation, "Now Won't Some One Explain," by Miss Francis Kriney; song, "Do Not Forbid Them," by Miss Marjorie Searing; recitation, "A Duty," by Alvin Dunn; recitation, "The Meaning of Children's Day," by Misses Hilma File, Ida Reid and Mary Van Cleef; Nestor Albert, Norman Abbott and Alvin Dunn; song, "It Never Pays to be Bad," by school; recitation, "Suppose," by Miss Katheryn Herman; song, by Boy Scout troop; recitation, "Do the Best You Can," by Miss Hazel Creveling; vocal solo, by Miss Florence Carey; recitation, "Golden Rule," by Miss Frances Chafius; offertory, anthem by choir; recitation, selected, by Paul Duttenhofer; song by Sunday-school choir; recitation, "Sunday-school Mission," by Elston Hoagland; song by school; address, "Our Sunday-school," F. L. Palmer, secretary; vocal solo, "Hallelujah," by William Troumpe, and benediction.

YESTERDAY'S WEATHER.

Maximum temperature	71
Minimum temperature	52
Mean temperature	62
Normal temperature	66
8 a. m. temperature	56
8 p. m. temperature	60

SATURDAY'S WEATHER.

Maximum temperature	85
Minimum temperature	59
Mean temperature	72
Normal temperature	66
Precipitation	0.38
8 a. m. temperature	70
8 p. m. temperature	65

—The store that can always present economy-chances to the householder can always make its advertising IMMEDIATELY RESULTFUL!

—Advertise in the Daily Press.

BUSINESS MAN OCCUPIES MONROE AVE. CHURCH PULPIT

Claude Eckert, of Seattle, Wash., cousin of Rev. F. J. Hubach, pastor of the Monroe Avenue church, who is in the East on a business trip, spoke at the evening service at that church, last night on "The Opportunities and Responsibilities of Young Laymen in the Church." Mr. Eckert has been actively engaged in Christian work in Seattle, and in his address, last night, he spoke from a wide experience and his remarks were much enjoyed by a large congregation.

SHORTHAND BY PIN PRICKS

Blind Boy Invents Method of Recording Lectures.

Determined that his handicap of total blindness shall not prevent him from obtaining an education, Harold Dey Howard, nineteen years old, has returned to his studies in commercial law at the University of Pennsylvania.

He was allowed to matriculate only because of his scholastic record at the Overbrook School For the Blind. He is at a double disadvantage over the other students in that he cannot visualize the lessons and the university makes no provision for the Braille books with their raised letters.

Young Howard has brought his inventive genius into play by forming a system of shorthand, which he pricks in paper with a pin, thus giving him a lasting record of the lectures in his classes.

—For quick results use Press want ads.

Notice is hereby given that the undersigned will apply to the Union County Court of Common Pleas, at the Court House, in the City of Elizabeth, on Tuesday, the seventeenth day of June, instant, at 10 o'clock in the forenoon, or as soon thereafter as counsel can be heard, for a license to sell to its members vinous, spirituous, malt or brewed liquors, under and by viture of an act of the Legislature of the State of New Jersey, entitled, "An act relating to social clubs," approved March 20, 1901, at the Westfield Golf Club House, on the Jerusalem Road, in the Township of Fanwood, in the County of Union.

WESTFIELD GOLF CLUB.
By FRED C. WHITE, President.
June 9th, 1913.

No. 2243.

REPORT OF THE CONDITION OF The City National Bank.

at Plainfield, in the State of New Jersey, at the close of business,

JUNE 4, 1913.

RESOURCES.

Loans and Discounts		$1,218,432.97
Overdrafts, secured and unsecured		385.62
U. S. Bonds to secure circulation		150,000.00
Other bonds to secure Postal Savings		7,000.00
Premiums on U. S. Bonds		3,900.00
Bonds, Securities, etc		1,535,925.10
Banking house, Furniture, and Fixtures		85,000.00
Accrued Interest		3,771.15
Due from National Banks (not reserve agents)		32,598.00
Due from State and Private Banks and Bankers, Trust Companies, and Savings Banks		5,305.64
Due from approved Reserve Agents		280,869.53
Checks and other Cash Items		8,485.27
Nickels and Cents		889.36
Lawful Money Reserve in Bank, viz.:		
Specie	$146,390.00	
Legal-tender notes	35,000.00	
		181,390.00
Redemption fund with U. S. Treasurer (5% of circulation)		7,500.00
Due from U. S. Treasurer		8,000.00
Total		$3,529,452.64

LIABILITIES.

Capital stock paid in	$ 150,000.00
Surplus fund	150,000.00
Undivided Profits, less Expenses and Taxes paid	154,237.23
National Bank Notes outstanding	145,200.00
Due to other National Banks	19,992.82
Due to State and Private Banks and Bankers	1,545.85
Due to Trust Companies and Savings Banks	24,233.40
Accrued Interest	75.27
Dividends unpaid	285.00
Individual deposits subject to check	2,807,001.53
Demand certificates of deposit	24,148.96
Time certificates of deposit	48,846.28
Certified checks	154.30
Cashier's checks outstanding	1,222.11
Postal Savings Deposits	2,509.88
Total	$3,529,452.64

State of New Jersey, County of Union, ss:

I, William F. Arnold, Cashier of the above-named bank, do solemnly swear that the above statement is true to the best of my knowledge and belief.

William F. Arnold, Cashier.

Subscribed and sworn to before me this 6th day of June, 1913.

William R. Townsend,
Notary Public.

Correct—Attest:
Louis K. Hyde,
T. J. Mumford,
F. T. Woodhull,
Directors.

NEUMAN BROS'
DISPLAY OF
Fruits and Vegetables
Is the largest to be found in the city

ALL THE GARDEN PRODUCT RECEIVED FRESH DAILY

NEUMAN BROS.
GROCERS
Watchung Ave. and Fifth St. Telephone 760
Efficient and Rapid Delivery Service to All Parts of the City

Mono Storage
SAFE, SOUND, SECURE
A Building of Concrete and Steel
WAREHOUSE!
North Avenue
OPP. FREIGHT HOUSE
125 East Front Street

HAND'S EXPRESS CO.
OLD RELIABLE
STORAGE
All Rooms Separate, Light and Dry
Furniture Packed and Shipped
Office 69 Somerset St. 'Phone 541

Wedding Gifts
If looking for something out of the usual and yet at a moderate price, we show Mezzotint Engravings in color, some of Limited Editions, French and Colonial Mirrors and the newest in Picture Frames, including a choice selection of Hand Carved Frames, very appropriate for a Gift or for your own Home.
SWAIN'S ART STORE
317 WEST FRONT STREET. 5 21 1mo

AUCTIONEERS.

MURRAY'S
Storage Warerooms
At 326 to 332 West Front Street, near Grove Street. The oldest storage in the city, formerly the Plainfield Storage Co. Over 40 separate rooms, dry and airy, large and small, at very moderate prices. Many years' experience in handling, buying, selling, packing and appraising goods.
ROBERT MURRAY, Auctioneer.
'Phone 666.

The Leading
Auctioneers
W. A. SCHORB & CO.
Also Dealers in Second Hand Furniture—Bought and Sold.
120 Madison Av., Jackson Blg
Telephone 1707-W.

AWNINGS AND WINDOW SHADES
For residences, stores and office buildings.
CARPENTER SPRING SHADE AWNING
exclusively installed by us; this is the most simple, durable and artistic of awnings; raised and lowered from within.
HENRY J. SIEBERT & CO.
1147 East Jersey St.,
ELIZABETH, N. J.
(Phone 852 Elizabeth).

AMUSEMENTS.

PROCTOR'S THEATRE
The Home of Pure Vaudeville
Cooler Than Ocean Breezes.
Refined Vaudeville
FOR
Ladies and Children
7—Best Acts—7
ALL NEAT AND CLEAN IN WORD AND DEED
4 Performances Daily
AFTERNOONS 2 AND 4 P. M.
NIGHT 7 AND 9 P. M.
Program Changed
Monday and Thursday
PRICES NO HIGHER—10 & 15 CTS.
ORCHESTRA & BOX SEATS 25 CTS.

ORCHESTRELLE
In Circassian Walnut, with music and bench; in excellent condition, cost $600, will sell at $200. Also HARDMAN PIANO in oak; cost $450, will sell at $200. Open evenings, 8 to 9. JOSEPH SATTELS, 108 North avenue. 5 14 tf

RITZ Inc.
BABCOCK BUILDING
CANDIES, ICE CREAM, DAINTY LUNCH

FLOORS
HARDWOOD AND PARQUET.
Old Floors Refinished.
S. E. WARD & CO.
714 Webster Place, Plainfield, N. J
Telephone 1309-R.

YELLOWSTONE PARK.

At One Time the Region Was Known as "John Colter's Hell."

It is probable that few of the tourists who have visited the Yellowstone National park knew that the place has also been known as "John Colter's Hell," nor were they likely to know how the name originated.

After President Jefferson in 1803 made the Louisiana purchase from Napoleon Bonaparte, for which $15,000,000 was paid, it was decided to send out from St. Louis the Lewis and Clark expedition for the purpose of finding out something about the newly acquired land lying between the Mississippi river and the Pacific coast.

John Colter was one of the privates under Lewis and Clark. He was a born adventurer, with an insatiable curiosity and the element of fear left out of his makeup. When in 1806 the exploring party headed back from the coast to St. Louis, Colter broke away and all alone set out for the headwaters of the Missouri river.

Four years later there appeared at St. Louis a worn, ragged, Indian-like, white man, who announced that he was John Colter and finally succeeded in identifying himself as a member of the Lewis and Clark expedition. People finally believed that he was John Colter, but they would not believe the stories he told.

One of Colter's prize stories was about the most wonderful place in the world, where steam came from the earth and boiling water leaped clear to the sky. There were diabolical furnaces underground and bad smells. It would have been the "abode of the damned," he said, but for the fact that he could discover no signs of human beings for miles about.

It was a good story—too good to be true. So the St. Louisans decided that the wanderer had imagined it all. In fact, the good people of St. Louis—and everybody else, for that matter—laughed over "John Colter's Hell" for thirty-four years—until Bridger, the noted scout, rediscovered the place and confirmed everything that John Colter had said about it.—Chicago Inter Ocean.

THE WILY TURK.

Subtle Ruse That Enabled Abdul Aziz to Visit France.

It is rare that a privilege enjoyed by the subjects of a country is denied to its ruler, yet by a law of the Koran the sultan may not leave his realm unless he goes sword in hand for the purpose of conquering new provinces. Das Buch für Alle tells how Sultan Abdul Aziz traveled abroad without breaking the law.

Abdul Aziz was very eager to accept Napoleon III.'s invitation to visit the exposition at Paris in 1867. But between his desire and its attainment stood the law of the Koran, which he could neither disobey nor set aside. His ministers advised him to come to an amicable understanding with Napoleon and, after announcing that war had been declared upon France, to journey to the exposition, sword in hand. This scheme, however, seemed of doubtful advisability, and finally a simpler plan was adopted.

One day the morning papers of Constantinople contained the startling news that Napoleon III. had made the sultan a present of France. Abdul Aziz was of course at entire liberty to visit his new province, and he decided to do so at once. Paris and all France were greatly amused at the subterfuge that their guest had practiced and offered no objections to his approach.

After a very pleasant visit in Paris Abdul Aziz returned to Turkey. But before he left he magnanimously gave France back to Napoleon.

Up to Date.

Mrs. Gadder—What do you know about these people who have moved in across the way? Mrs. Homer—Not a thing, except that their name is Gimpus, the man works in an office down town, the woman gives music lessons they take their dinner twice a week at a restaurant, have their washing done away from the house and the plumber has been there twice in the last four days to mend leaks in the water pipes. That's the way they usually print a conversation of this kind in the papers, you know, and I don't want to appear to be a back number.—Chicago Tribune.

Kingsley and His Pipes.

The Rev. Charles Kingsley concealed pipes all over the parish in case the desire for smoking suddenly came upon him. Walking one day with Benson, he exclaimed: "It's no use. I know you detest tobacco, but I must have a smoke." He went to a furze bush, put his arm in a hole and pulled out a churchwarden, which he filled. When the pipe was smoked he put it in a hollow tree.—Boston Herald.

A Family Secret.

Maybe it's all right for near relatives to borrow from one another. But it sounded funny when Daisy's steady exclaimed, "Your hair looks just like your mother's!" and Daisy's little brother piped up: "Course it does. It's the same hair."—Chicago News.

On the Way.

"Have you been uplifted?"

"To some extent," replied Mr. Corntossel. "I'm gettin' so it comes almost natural to say 'agriculture' instead of 'farmin'.'"—Washington Star.

Abrupt Ending.

She—My first husband was an officer, my second a solicitor, my third— He—Awfully sorry, but I never could guess acrostics.—Fliegende Blatter.

—Accept all the luck that comes your way—but don't depend on its coming! If you want a job, advertise for it!

ORGANIZED 1864
THE
FIRST NATIONAL BANK
OF PLAINFIELD.
A COMMERCIAL BANK WITH SAVINGS and SAFE DEPOSIT DEPARTMENTS.
FOUR PER CENT. INTEREST PAID ON SAVINGS ACCOUNTS.

ADMINISTRATRIX'S SETTLEMENT. Notice is hereby given, that the account of the subscriber, Administratrix of John F. Runyon, deceased, will be audited and stated by the Surrogate, and reported for settlement to the Orphan's Court of the County of Union, on Friday, the Thirteenth day of June, next.
Dated May 10th, 1913
KATE R. RUNYON
WILLIAM A. CODDINGTON, Proctor
Fees $4.20 5-12-5m

CARD OF THANKS.

We wish to thank the many friend and neighbors who extended their sympathy and kindness through the sickness and death of our dear mother, Mrs. Mary Van Nuis.
(Signed) THE FAMILY.

POT GROWN PLANTS
CLOSING OUT, LOW PRICES..
200 Nasturtium, tall and dwarf, 200 Ageratums, 500 Salvia, 250 Snap Dragons, 150 Heliotrope, 500 Coleus 300 Alternanthera, red and yellow, Cosmos; 300 Verbenas, 500 Geraniums, 100 Climbing Roses, 6 varieties; 200 Bush Roses, 50 Cactus Dahlias, 100 Casino Clematis, 20 Dutchman's Pipe, 50 Boston Ivy, 50 Honeysuckles, 18 Privet, in tubs, bushy, 6 to 6 feet high.
STANLEY
159 EAST FRONT STREET.
Store 'Phone 928.

JAMES M. PETTIT
Funeral Director
77 Chatham Street, Plainfield, N. J
'Phone 1003-W.
Metuchen, N. J., 'Phone 149.
New York Office—48 Great Jones Street
'Phone 3346-Spring.
OFFICES ALWAYS OPEN

T. A. MOORE
UNDERTAKER
612 E Sixth St.
Tel. 741-R

Established 1872.
P. CASEY & SON,
UNDERTAKERS AND EMBALMERS
Office 116 Park Avenue, Tel. 884-W. Res. 417 W. 3d St., Tel. 584-W. Office open day and night. N. Y. office 10 E. 22d St., Tel. 2024-Gramercy.

A. M. RUNYON & SON,
UNDERTAKERS
402 Park Avenue. Telephone No. 40
Office open day and night.
Office of Hillside Cemetery.
New York office—50 Great Jones St
Tel. call 3345-Spring.
New York Embalmers License—1220
New York Registered Licensed Undertaker No. 315.

JAS. J. CHAS. A.
J. J. & C. A. HIGGINS
FUNERAL PARLORS
Park Ave., Cor. Fourth St. Tel. 1753-J
Our Booklet Entitled
"A Modern Mortuary Establishment"
Sent Upon Request.

L. L. MANNING & SON,
STEAM GRANITE WORKS
Corner Central Ave. and West Front St
Opposite First Baptist Church.

-CLASSIFIED ADVERTISEMENTS-

COPY RECEIVED UNTIL 1:30 P. M. DAILY

One cent a Word for first insertion, one-half a cent a word for each subsequent insertion of the same advertisement for less than one month. Fifty cents a line, (six words) for one month. DOUBLE CHARGE FOR CAPITALS. NO ADVERTISEMENT RECEIVED FOR LESS THAN 10 CENTS.

The Plainfield Daily Press cannot give information regarding advertisements for which answers are to be sent care of the Press. Persons replying to office addresses must mail or leave written answers as stated in advertisement.

HELP WANTED—MALE.

BOY wanted for office work. Address V., care Press. 6 6 3

WANTED—Bright boy for office work. Walter Scott & Co. 6 7 3

FOR SALE OR TO LET.

FOR SALE OR RENT—Modern 9-room house, two blocks from post-office. Inquire S. Scheuer & Co. 4 23 tf

PLAINFIELD, N. J.—For Sale or Rent—Residence, 11 rooms and two bath rooms, quartered oak floors, large reception hall, butler's pantry, electric light, gas, furnace, cemented cellar, large wide veranda, half acre land, large old shade, high class surroundings; near trolley; rent $50.00 per month. Tel. 70, Bound Brook N. J.; J. J. Maier. 5 15 1mo

FOR RENT or for sale, seven room house on Watchung avenue, North Plainfield; all improvements. Apply 266 Somerset street. 4 18 tf

HELP WANTED—FEMALE.

WANTED—Good cook; must have reference. Apply at once, 1,000 Central avenue. 5 9 tf

WHITE girl for general housework; no washing and ironing. Apply 248 East Ninth street. 5 28 tf

WANTED—Girl for general housework; no washing. Apply 434 West Seventh street. 6 4 3

WANTED — Chambermaid and laundress (white); willing to go away for summer. 302 East Seventh street. 6 5 3

WANTED—At Murray's Registry, this week, 50 general housemaids, viz.: Cooks, general houseworkers and all branches of housework for Plainfield, Westfield, New Brunswick, Bound Brook, Somerville and Cranford and seashore; good wages to competent maids. 'Phone 666. 6 9 2

WANTED — Experienced colored cook or general houseworker; go to seashore for summer; high wages. Apply 210 West Eighth street. 6 6 3

WANTED—Girl for general housework; must be a good cook. Inquire 318 East Sixth street. 6 4 tf

SITUATIONS WANTED—FEMALE.

WANTED—Situation for mother and daughter (colored), out of town. Telephone 1144-J. 5 4 tf

WANTED—Situation for young colored girl, willing and obliging. Tel. 1144-J. 6 7 tf

WANTED—Pupils to tutor in Latin, mathematics, German and English, by young lady, college graduate. Address K., care Press office. 6 9 3

COLORED woman wishes days work. Cook, 213 East Third street. 6 6 3

YOUNG lady desires position as bookkeeper; experienced. Address Bookkeeper, care Press. 6 7 3

EXPERIENCED laundress wishes work at home. 616 West Third St. 6 9 6

LAUNDRESS wants washing to take home or Monday and Tuesday out; best reference. 518 West Fourth street. 6 9 3

POLISH woman wants to take washing home; references. 729 South Second street. 2 28 tf

ROOMS AND BOARD.

TO LET—Attractive rooms, with board. Mrs. L. R. Williams, 137 Crescent avenue. 2 24 tf

TO RENT Pleasant room with board. Mrs. West, 120 Crescent avenue. 6 3 1f

FURNISHED small and large front room to let to couple of gentlemen or married couple. 308 East Front street. 5 7 3

TO LET—Furnished rooms, with improvements. 15 Grove street. 5 24 1mo

HIGH CLASS table board, $6 per week. Mrs. Williams, No. 137 Crescent avenue. 4 14 tf

EMPLOYMENT AGENCIES.

MURRAY'S Employment Registry Office, for reliable help; good references and faithful service commands good positions for all nationalities which we always endeavor to supply 326 West Front street, near Grove; 'Phone 666. tf

EMPLOYMENT Agency, Mrs. Keller, 22 Somerset place, the oldest and most reliable (all nationalties). Phone 1724. 7 1 tf

F. J. SKINNER, employment agency, 146 Central Ave.; 'Phone 1953 First-class help and first-class places furnished. 11 9 tf

LOST AND FOUND.

LOST—On Sunday, between Seymore avenue and St. Mary's church, a shamrock pin. Reward if returned to Daily Press office.

FOUND—On Crescent avenue June 5, automobile inner tire tube Apply this office, pay for advertisement. 6 6 2 eod

LOST—Between this city and Rahway, large roan horse. Return to City Boarding Stables, East Second street. 6 7 3

APARTMENT FOR RENT.

TO LET—New four room apartment, part improvements; rent $10.50; 1353 South Second street. John Herrmann, 369 Somerset street. 'Phone 70-J. 5 28 1mo

WANTED—MISCELLANEOUS.

WANTED—To hire, for two or three months, a Shetland pony for delicate boy to ride; must be safe. Address M., care Press. 6 6 3

MISCELLANEOUS.

WHY not have your plumbing, heating and tinning attended to now by skilled mechanics? Call up 613 for quick service. Winn & Higgins, 130 Watchung avenue. 5 13 tf

A DRESSMAKING parlor is now located on West Front street over Kresge's 5 and 10 cent store; all French work guaranteed; open evenings 5 20 1mo

1,000 BY CHRISTMAS—First Baptist Bible school invites to membership everybody not elsewhere enrolled. 3 18 tf

KILEM—Kills Flies, Mosquitoes Bed Bugs, Moths, Roaches, Chicken Lice, Flies and Disinfects Everything C. J. Jensen, Agent, The Mountain Inn, 227 Somerset Street. 5 24 tf

H. H. BUTLER, D. V. S.—Pet animals a specialty. OFFICE AT WM. T. CAMPBELL'S, 108 Somerset street. 'Phone 230. Hospital for dogs. (Cut out for reference.) 1 8 tf

FOR SALE.

AUCTION prices still prevail at Murray's auction rooms, 326 and 328 West Front street. All those who have purchased last week through our advertisement have benefited by getting the bargains and we have also benefited by getting some more room, and still we are overcrowded, we have everything imaginable to sell, we invite you to call and see the prices and the goods we handle and we must sell them so as to make room for our large auction sale coming off soon. 'Phone 666. 6 9 2

FOR SALE—Store, business and fixtures. Joe Pasto, 319 Richmond street. 6 5 6

FOR SALE—Violin, in good condition. Address Violin, care Press. 6 6 3

FOR SALE—Monmouth Pekin ducks, dressed or alive. Netherwood Farm, Mountain avenue Tel. 1379-W. 6 7 6

SALE of furniture, china and bric-a-brac at the residence of Mrs. F. O. Herring, 1111 Park avenue daily from 2 to 5 p. m., week ending June 7. 6 7 3

FOR SALE—FINE COACH AND DRIVING HORSE, 15 TO 16 HANDS ABOUT 8 YEARS OLD; KIND, GENTLE, GOOD TRAVELER. TEL. 2526-M. 6 9 3

FOR SALE—All kinds leather and silk gloves for spring wear, special this week: Men's colors, pique sewn, $1.50, for 75c cents; Ladies', slightly damaged, small sizes, 50 cents. Plainfield Glove Store, 58 Somerset street. 3 17 tf

FOR SALE—Cedar posts and poles for rustic work. John Mobus, Box 120, City; 'Phone 670-R 3 17 tf

REAL ESTATE FOR SALE.

FOR SALE—House, 8 rooms, bath, large reception hall, in good condition; convenient to station, schools, churches; price to suit purchaser. Address Fairview, care Daily Press. 2 27 tf

FOR SALE—Very desirable new house; no other in Plainfield like it; contains 8 rooms and tile bathroom; hot water heat; combination gas and coal range; beam ceilings in dining and living rooms. J. T. Vail. 3 25 tf

MONEY TO LOAN.

MONEY TO LOAN on bond and mortgage. Mulford, opposite depot 12 28 tf

MONEY TO LOAN on bond and mortgage. J. T. Vail. 5 9 tf

$25,000 TO LOAN at 5 per cent., in sums to suit, on good mortgages. Elston M. French, 171 North avenue 19 tf

FOR SALE—MORTGAGES.

FOR SALE—Second mortgage of $6,000, subject to first mortgage of $15,000, with good collateral bond of present owner on property corner Park and North avenues. Isaac P. Runyon, Room 7, Stirling Building 5 22 tf

REAL ESATE AGENTS.

REAL ESTATE for sale, rent and exchange. Insurance in strong companies at lowest rates; money loaned on real estate. Thickstun & Emmons, 197 North avenue tf

WANTED TO RENT.

WANTED—Two or three unfurnished rooms for light housekeeping. Address C. A. B., care Daily Press. 6 9 2

ROOMS AND BOARD WANTED.

WANTED—Room, board and conveniences for a young couple with a child of one year. Address Board, care Press. 6 6 6

FOR RENT.

TO LET—Two six-room houses, with all modern improvements, Second street, between Church and Washington streets. Apply W. R. VanDerveer, superintendent, 231 East Second street, corner Church. 5 20 tf

CORNER flat, four rooms; part improvements, for rent. 203 Grant avenue. 6 3 1mo

TO LET—124 Madison avenue, large store, light and airy; steam heat. Inquire Fred Endress or janitor. 5 29 tf

STORE to rent; best location, West Front street; alterations to suit tenant. Address Improvements, care Press office. 6 5 6

TO LET—Nine room house, all improvements, in good condition; rent $22.50. Apply 934 West Fourth St. 5 31 tf

FOR RENT—Desk room. Enquire 116 North avenue. 5 31 tf

TWO-FAMILY house, 1707 West Front street, 5 rooms each, city water and gas in kitchen; $12.50 month. A. B. Stites, Abrams building. 6 9 3

FLAT to let, 548 West Fifth St., 5 and 6 rooms and bath; $16 and $17. Apply 951 West Fifth street, 'Phone 407-W. 5 22 tf

TO LET—Flat, all improvements; janitor's service, corner Front street and Madison avenue. Inquire Fred Endress or janitor. 5 29 tf

TO LET—5 room flat, all improvements, except heat; first floor; $18. 428 Watchung avenue, Tel. 1581-W. 6 9 3

FLATS to let; five and six rooms, all improvements; 552 West Fifth street. Inquire 176 East Front St. 6 9 6

FOR RENT—Double house, six rooms each side; city water and gas, $12. M. F. Gano, North avenue. 6 7 tf

GARAGE for rent. 166 Grove St. 6 7 tf

FLATS to let; $30 per month; 40 Harmony street. Inquire 40 Somerset street. 3 29 tf

TO LET—Offices and apartments. Kresge building, West Front street southern exposure. Charles H. Lyman & Son, 220 Park avenue. 5 12 tf

TO LET—Flat; corner flat of five large light rooms and bath; private hall. 438 Watchung avenue. Good stand for business. 5 3 tf

FIVE rooms to let; all improvements. Inquire 306 East Front St. 5 9 tf

TO LET—Two corner flats, private entrance and bath; steam heat. Apply Neuman Bros. 12 4 tf

HOUSES, $15; flats, $12 to $27; stores, $7 to $50. D. McInnes, 824 West Third street; Tel. 640-W. 11 14 tf

TO LET—Flat, 7 rooms; $14. Inquire, "The Paris," 140-144 West Front street. 4 10 tf

TO LET—Up-to-date flats, Jackson building. Inquire Janitor. 10 29 tf

NEW apartments to rent; all improvements. Apply 416 East Fifth street. 3 15 tf

TO LET—Handsome apartments; all improvements; central location; moderate rent. Inquire of P. C. Thomsen, 306 East Front street. 2 21 tf

TO LET—Half double house, seven rooms; improvements; centrally located. Neuman Bros. 2 3 tf

FINE large store to let, 38 and 40 Somerset street, now occupied by Standard Automobile and Tire Co. L. M. French. 1 20 tf

MOVING PICTURE OR STEREOPTICON SHEET FOR RENT; big enough for the largest hall. Apply Daily Press office. tf

SITUATIONS WANTED—MALE.

WANTS work carting, plowing and grading; also for sale cheap, horse and double dumpcart. Miller, 518 West Fourth street. 6 9 3

AUTOMOBILES FOR SALE.

FOR SALE—Automobile Stevens-Duryea; just been overhauled; 1908 model. Inquire 148 East Fifth St.; 'Phone 531-W. 6 7 3

FOR SALE Pullman touring car, 35 H. P. five passenger, fully equipped; new tires; run less than 6,000 miles; cost $2,150, sacrifice $700. Address Car, care Press.

FOUR cylinder Stoddard-Dayton automobile, with every improvement, thoroughly overhauled, touring or detachable body; might take real estate in part payment. Address J., care Press. 6 7 3

Of Interest to Women and the Home

The Housewife's Daily Economy Calendar

By FRANCES MARSHALL

Soap Economy.

The first rule for affecting soap economy has to do with quality and the second has to do with quantity. The first says that it is a saving to buy soap of good quality—of some tried and proved brand. And the second says that it is a saving to buy a large amount of soap at a time. The longer soap stands, naturally the dryer it becomes, and the dryer it is when it is used, the father it goes. It should be carefully freed from its paper wrappings and piled in a dry, clean place and left there until it is needed. The supply should always be replenished before the last of the soap is actually used, so that it will have a chance to dry a little even before the first of it is needed. A shelf in the attic, covered with a strip of oilcloth, and with a strip of cloth to throw over the soap to protect it from dust and dirt, is a good storing place for it.

Left-Over Soap.

The woman who knows how to utilize left-over soap is as fortunate as the woman who knows how to utilize left-over food; she has an economical recourse to fall back on. One of the easiest ways to use all odds and ends of soap is to break them in small pieces and put them in a wire soap-shaker for use in the kitchen.

Another way to make use of left-overs, is to shred it finely with a knife and put it in an earthen jar. When the jar is three-quarters full pour a little water over the soap and stand the jar in the oven—moderately warm, only—until the soap is melted and jelly-like. The soap, in a half-soft condition, can be used as it is needed from the jar. This sort of soap is especially useful for washing clothes.

A Cleansing Mixture.

A chauffeur concocted a very satisfactory soap to take the place of the cleaning soap which he had bought from time to time at a garage to clean the automobile of which he was in charge. He shaved six cakes of laundry soap, and melted it with enough water to soften it. Then he mixed about a pint of sand with gasoline enough to make a thick paste and added it to the melted soap. After mixing the two pastes together thoroughly, the cleansing preparation was ready to use. It is a very satisfactory soap for cleaning bricks, hearths of all kinds cement or flagging, as well as metal fixtures about the stove and bathroom. The sand used should be very fine.

A washing fluid which is easy to make and inexpensive is made from a pound of sal soda dissolved in a gallon of water. The two mixtures are then combined and about a teacupful of the resulting fluid is used to a boilerful of clothes.

(Copyright, 1913, by the McClure Newspaper Syndicate.)

Suggestions

grains of pepper; then add grad one cupful of scalded milk and urth cupful of soft, stale bread s. Remove from the fire and add pful of finely chopped cold lamb. olks of two beaten eggs and last in the beaten whites of the eggs. thirty minutes in a moderate

An Elaborate Recipe.

ry of Lamb.—Two pounds of neck b, two heaping tablespoonfuls of quarter of a pint of milk, one onion, one teaspoonful of sugar, tablespoonfuls of chopped cocoa one level tablespoonful of curry r, quarter of a pint of stock, spoonful of salt, one tablespoon lemon juice and one small Remove the bones from the and divide into small pieces; he butter into a saucepan and hot fry in it the lamb until nice owned; then fry the chopped on add curry powder, cocoanut, chop apple, sugar, stock and milk. Simmery slowly for thirty minutes, re any fat, add the salt and lemon and serve with the sauce.

Luna Thompson.

y's Bedtime

Mr. Swallow And His Bedtime Story.

were presented to daddy.
again," said he; "bedtime at hand.
gin a story and poor daddy with-

w seems to be out there as I saw at he has over there in the barn. stories to his little fledglings?"
a?" the children asked.
d fancy Mr. Swallow might spin a

ul to cuddle close together in your iet barn.
d friends. They like to have us es that annoy them.
mes comes in here to sleep, would eats little birds alive.
f her time because she can get so killing the rats, for rats eat birds' eggs and are very disagreeable creatures; but, though she seems to be so gentle, she is a very great hunter, and I have heard that unless she has been taught to let them alone will catch birds as well as rats and mice.

"'You must be careful not to go too close to the edge of the nest lest you fall over and the cat get you. She cannot climb up here, so you are quite safe as long as you stay at home.'

"Mrs. Swallow says very mildly: 'Perhaps if the children who live in the house knew about our babies they would watch the cat until we can teach our little ones to fly. They come out here sometimes to play, and I've found them to be very nice children. They feed the birds on the lawn every day, and Mrs. Purple Martin told me that the dear little bungalow on top of the pole in the yard where she and her family are living this year was put up by the children.'

"'You may be right, my dear,' Mr. Swallow answers mildly. 'I have not been home so much as you and have had no chance to get acquainted with the children, but how are we to let them know that we would like them to watch the cat?'

"'Don't you see the children's daddy down there feeding the horse?' Mrs. Swallow answers. 'Perhaps if we ask him to tell them he will do so.'

"'A splendid idea,' Mr. Swallow exclaims. Then both of them tuck their heads under their wings and go to sleep. Wasn't it a good thing daddy was right there and understood swallow talk?"

Try Press Want Ads

FASHION HINT

By JUDIC CHOLLET

The semiprincess dress is always a satisfactory one for summer frocks. This one combines a three piece skirt with a simple blouse.

In the large view the dress is made of eponge with brocaded eponge for collar and cuffs. Charmeuse, foulard, linen and many other summer materials are suitable to use.

For medium size the dress will require seven and a quarter yards of

SEMIPRINCESS DRESS FOR SUMMER.

material twenty-seven inches wide, with five-eighths for collar and cuffs. If a chemisette is needed five-eighths of extra fabric should be purchased.

This May Manton pattern is cut in sizes from 34 to 44 inches bust measure. Send 10 cents to this office, giving number, 7873, and it will be promptly forwarded to you by mail. If in haste send an additional two cent stamp for letter postage. When ordering use coupon.

No..... Size.....

Name .....

Address .....

.....

In Street Attire.

This French gown of Dutch blue lansdowne and silver and blue braid trimming has a yoke and long sleeves of gray chiffon mounted over flesh col-

GOWN OF DUTCH BLUE.

ored net so that while actually not transparent the bodice has an effect of being decidedly so. The gown is a delightful affair for street wear during the warm weather.

A Practical Lemon Squeezer.

Lemon squeezers are needed in every season, not alone in summer. A practical squeezer for the kitchen is made of nickel and glass. The part over which the lemon fits is of glass, and the rim into which the juice runs and the holder to catch the seeds are of nickel. It is priced at $2.25, but one that is really as good as this may be had for 35 cents. It is made in the same way, with a seed rim and a mouth from which to pour the juice. These latter are in Japanese Sedji ware, the green pottery which is both durable and attractive.

—Make a business task of your search for business employment. You can't do that, however, unless you advertise.

Woman's World

Mrs. Alice Harriman
Only Woman Publisher.

Photo by American Press Association.

MRS. ALICE HARRIMAN.

If your capital did not exceed $325 would you venture it all upon the publication of a book of verse?

If "look before you leap" is your rule of life you probably wouldn't, but Mrs. Alice Harriman, the woman who did, lives up to the theory that "nothing ventured is nothing gained."

Mrs. Harriman, by the way, was a Seattle woman by adoption and is naturally imbued with the venturesome spirit of the great northwest, so when she decided to put out a volume of verse, "Songs o' the Sound," at her own expense her friends were fearful of success, but not surprised at the daring move.

This little volume, which appeared in a dress to attract tourists, was conspicuously displayed in all the bookstores of "the Puget sound country" and in less than ten days paid for itself and justified the author's business sixth sense, a sense she had evidently lived without up to this time.

Indeed, Mrs. Harriman was utterly ignorant of the simplest business methods when she started out. Yet in five years, alone and entirely unaided, she has built up a publishing business of sufficient importance to straddle the continent, for the Alice Harriman Publishing company has offices both in New York city and in Seattle.

The business really started in the following way: "The Songs o' the Sound" caught the eye of a wealthy and influential woman of Seattle, who asked Mrs. Harriman to publish memoirs of her father, a man of political importance and "the father of Seattle." Although ignorant of the first principles of the technical part of publishing, she consented. By studying books brought out by the big publishing houses she was able to pattern her book upon them. These memoirs gave Mrs. Harriman her first real piece of business, and the venture was so successful that other books were offered her for publication. But the publication that was most influential in determining her success was one that other publishers had fought shy of—a French translation made by Lafcadio Hearn.

Now, with the exception of her secretarial staff, Mrs. Harriman is the whole publishing outfit. She designs covers, wrappers, circulars and does the "makeup" and whatever other part of the profession demanding individual attention. Then she turns the manuscripts over to the printer and binder.

Mrs. Harriman confesses that she does not belong to the domestic type of woman, and, although she could mix a salad or bake good bread, she would be utterly incapable of turning out a sartorial confection on the slit skirt order. She prides herself upon being womanly for a' that. She would "rather write a poem than pay a visit."

"A business woman," Mrs. Harriman says, "does not have to wear mannish clothes, affect men's walk or men's language or manners." There is no reason why a woman to be successful in the business world should be "one of the boys." What a woman does need is a love of and devotion to her work, and to this devotion Mrs. Harriman attributes her success in a field not hitherto entered by woman.

Mrs. Harriman, too, is unlike her sisters in another respect—she has no feeling whatever about telling her age. Indeed, she frankly and fearlessly admits that she had never published a line or thought of bringing out anybody's ideas in book form until she had reached her forty-fifth year. Mrs. Harriman has been in business five years. The rest is plain sailing.

The Latest Slang.

When a fresh, pretty young girl replies to your inquiry as to whether a certain dance was a success or a certain young man agreeable with "Oh, perfectly fine!" or "Simply great!" you find yourself wishing she would drop the vernacular and use good English. But when some one tells you that your new hat is "snappy" and a debutante enthusiastically says that you gave a "won-der-ful party," accent on the first syllable, you smile indulgently and your sensibilities are not jarred. Slang goes out of fashion, and nothing is more stale and dreary than last year's slang. But the latest additions to the vocabulary always seem to fill a long felt want, so "simply great" and "fine" have gone their way to oblivion, while "snappy" and "wonderful" have come to stay—a little while.

—There's no job in this city that cannot be filled by a really capable worker—and all capable workers, temporarily out of work, watch the Press "help wanted" ads closely.

Available At All Times

"MARY, I wish Mrs. White would change her *party* line telephone to a *direct* line. This is the third time I've called her today, and her line has been 'busy' each time."

Party line telephone service necessarily means a *divided* service. It means sharing the line with others; it means a restricted use of your telephone and very often "busy" reports to those who desire to call you.

A direct line, on the other hand, is yours exclusively—always available—a clear track for incoming or outgoing messages.

The difference in cost is so slight it will pay you to investigate.

NEW YORK TELEPHONE CO.

A-9

A. B. WILSON, Local Agent,
109 East Fourth Street, Plainfield, N. J.

Points for Mothers

Dressing the Baby.

Mothers seem to be divided in their opinion of how to dress the baby, but their ideas are generally so extreme that they can easily be divided into two classes—the sensible, who believe in simplicity, and the foolish, who try to see how fancifully they can dress their little tots.

The elegance of baby's clothes should always be interpreted in fineness and not by fancifulness. If its little slips are to be the most beautiful they should be of the finest hand woven lingerie cloth and made so daintily that the eye can scarcely perceive the stitches in their narrow seams. That is real beauty and luxury for the baby.

The baby's first slips are the prettiest in the plain bishop style—finished with very narrow valenciennes lace edging around the neck and sleeves and brier stitching at the top of its hem. For "best" wear you may want a slightly more fanciful dress, with tiny hand embroidered yoke in the front (narrow tucks running to the neck in the back) and dainty embroidered flowers strewn here and there above the hem. Of course hemming always makes a desirable finish at the seams and is not ornate.

The infant's petticoats should be just as fine and plain as its slips. And in winter its "heavy" petticoats should be of the finest French flannel, so that they will not wash together and become weighty and bulky. The flannel petticoats should be finished with brier stitched hems. All petticoats should be made with little waists or wide waistbands.

Juvenile Nerves.

With highly strung children there is often a readiness to pick up nervous tricks from their elders. Thus from one a child learns to stammer, while from another it adopts various nervous movements of the muscles of the face or limbs. Such a child needs to be well fed and kept as much as possible in the open air, to lead a quiet life without excitement and without overexercise of the brain. Above all, it must be kept as much as possible away from those people from whom it seems to be taking the tricks of nervousness.

Reserved Boys.

Mothers, don't be too ready to think that your boy shows a want of trust in you if he occasionally keeps a secret or omits to tell you every little thing that he has done. Many boys are very reserved. They cannot bear to speak of what they feel deeply. Make your son understand that mother will always be glad to hear what he chooses to tell her, but that she does not want to force his confidence. Then he will speak much more freely to you than he would do if he felt that you were "always after him."

Screwing Up the Eyes.

Disastrous to beauty of a child's expression is the habit of screwing up the eyes. The trick points very plainly to defective vision and calls aloud for a visit to an oculist. The visit must not be delayed, for ugly wrinkles round the eyes is the least evil of this defect. A shortsighted child is severely handicaped when it begins its school life, and neglected myopia leads to serious eye trouble in later life. Properly prescribed spectacles are all that is required to end this particular trouble.

Mouth Breathing.

Mouth breathing, which is one of the signs which point to the presence of adenoids, can only be cured by going to the root of the matter and having the adenoids removed by operation. With very young children it is a wise precaution to do as the Indian squaws do, and that is to press the lips of the young child together when he first falls asleep.

Sunbonnets For Babies.

Protect the baby's eyes if the sun is very strong. Little sunbonnets of pink or pale blue chambray are both pretty and very sensible for young children. It is far easier to prevent weak eyes than to cure the weakness once it is contracted, and, while the sunshine does not always injure the eyes, you must remember that even a grown person cannot stand or work in the hot sunshine without feeling bad effects from the exposure.

Solid Foods.

The importance of never allowing a "taste" of ordinary food while the baby is small can hardly be overestimated. Not so much as "a crust or bite" should be allowed before he is nine or ten months old, and even that is better postponed until after the first year is completed.

Increase In Height.

Although perfectly healthy children differ greatly and no fixed rule is possible, the average child increases in height an inch a month between the second and fourth months. After this, up to a year, a half inch a month.

Nourishing Dishes.

Small children who are much in the open and who take vigorous exercise, should have cheese dishes and a little meat, mutton or broth for supper.

JUVENILE FASHIONS.

Belted Waists Replace the Loose Blouse.

MODISH SUIT OF WHITE LINEN.

Well dressed little boys now wear trim suits of linen, serge or mohair with straight, ungathered trousers and loosely cut waist belted in at the waistline.

A very modish suit of white linen with trimmings of blue linen and white braid is pictured here. White buckskin buttoned boots are worn with the suit in the street.

—Press want ads. pay.

—Advertise in the Plainfield Daily Press. It pays.

COAL DEALERS.

TenEyck & Harris
Dealers in
LEHIGH VALLEY COAL.
Office Rowley's Drug Store, 216 W. Front St. Tel. 2081-J-2.

TenEyck & Kelley
COAL
141 South Ave. Tel. 1155

R. L. CLINE
(Successor to C. H. Rugg & Co.)
BEST LEHIGH VALLEY COAL.
Yard and office 432 W. 3d St. Tel. 93

W. MEYERS & SONS
COAL
COKE AND WOOD
Office tel. 1152-w. 121 Watchung Av.
Yard tel. 1911-w
4th and Washington Sts.

PAINTERS AND DECORATORS.

AGENTS FOR
LIKE TILE
The Sanitary Wall Covering
WOOD KRUSTA
POROCHROME WASHABLE WALL DECORATION.
Interior Decoration a Specialty.
Woolston & Buckle
Painters and Decorators.
145 NORTH AVENUE.

STOP---LOOK---LISTEN

You'll hear the birds singing and everywhere you'll see signs of spring, reminding you it's TIME TO PAINT. Let me give you an estimate.

JAMES C. HANSEN
DECORATOR AND PAINTER.
Dealer in Wallpaper, Paints, Oils, Glass, etc.
Distributor for
John W. Masury & Sons'
Pure Colors, Ready Mixed Paints, etc.
141 East Front St. Tel. 846.

NEW JERSEY CENTRAL

TRAINS LEAVE PLAINFIELD

For New York—2.10, 3.41, 5.08, 5.41, 5.52, 6.27, 6.55, 7.22, 7.26, 7.44, 7.41, 7.55, 7.58, 8.12, 8.30, 8.36, 8.43, 9.29, 9.33, 10.20, 11.20, 11.52 a. m., 12.28, 12.58, 1.44, 2.39, 2.55, 3.22, 4.01, 4.12, 4.36, 5.39, 6.18, 6.45, 7.41, 8.27, 9.27, 9.29, 10.17, 10.56, 11.43 p. m. Sunday—2.10, 3.41, 5.41, 7.23, 7.58, 8.52, 9.34, 9.40, 10.37, 11.52 a. m., 12.33, 12.58, 1.28, 2.09, 2.39, 3.55, 5.17, 4.29, 5.34, 6.57, 7.14, 8.13, 8.27, 8.35, 9.42, 10.28, 10.36 p. m.

For Newark—7.08, 6.27, (7.05 through train to Newark), 7.41, 8.36, 9.29, 10.20, 11.20 a. m., 12.28, 1.44, 2.39, 2.55, 4.12, 4.36, 5.39, 6.18, 7.41, 8.27, 9.30, 10.36 p. m. Sunday—7.23, 8.55, 9.34, 10.37 a. m., 12.58, 1.28, 2.55, 3.17, 4.29, 5.34, 7.14, 8.13, 8.35, 9.42, 10.36 p. m.

For Easton, Bethlehem, Allentown and Manch Chunk—5.18, *8.17, 9.49, 11.19 a. m., 2.00, xx5.43, (6.29 p. m., Easton only). Sunday—5.19, 10.24 a. m., 1.58, xx5.43, 7.05 p. m.

For Wilkesbarre and Scranton—5.18, 9.49 a. m., 5.43 p. m. Sunday—5.19, 10.24 a. m., 5.43 p. m.

For Long Branch and Asbury Park, etc.—3.41, 7.05, 11.20 a. m., 12.28, 3.22, 4.01, 4.36, 5.39, 7.41, 11.43 p. m. Sunday—8.52 a. m., (2.09 Red Bank only), 3.17, 8.35 p. m.

For Atlantic City—3.41, 9.29 a. m., (12.28 Saturdays only), 3.22. Sunday—9.40 a. m., 2.09 p. m.

For Philadelphia—6.42, 7.39, 8.45, 10.42, 11.53 a. m., 12.42, 1.22, 2.45, 5.13, 6.44, 8.47, 9.46, 10.48 p. m., 1.20 a. m. Sunday—8.45, 9.56, 10.43, 11.41 a. m., 12.42, 1.44, 2.45, 3.42, 4.38, 4.55, 6.38, 6.44, 8.47, 9.46, 10.54, 11.54 p. m., 1.20 a. m.

For Baltimore and Washington. Daily—7.45, 10.45 a. m., 12.42, 2.45, 6.44 p. m.

xxExcept Easton and Bethlehem.

*Except Manch Chunk. 5 25 13

SHERIFF'S SALE—In Chancery of New Jersey. Between James C. Manning, complainant, and Mary E. Whitson, et al., defendants. Fi fa for sale of mortgaged premises.

By virtue of the above-stated writ of fieri facias to me directed I shall expose for sale by public vendue, at the sheriff's office in the Court House, in the City of Elizabeth, N. J., on

WEDNESDAY, THE ELEVENTH DAY OF JUNE, A. D. 1913,

at 2 o'clock in the afternoon of said day, all that or parcel of land and premises hereinafter particularly described, situate, lying and being in the City of Plainfield, in the County of Union and State of New Jersey.

Beginning at a point near the centre of Sherman avenue, at the westerly corner of said land and the corner of land of Elliott, formerly of Isaac F. Randolph; thence running southerly along Elliott's line, four chains and seventy-two links to a stone and corner; thence running north eighty-eight and three-quarters degrees east, along the lines of Randolph's, Daniels and Stines's land, fifteen chains and thirty-three links to the line of Stillman's land, thence running along his and Harlingham's land, north one-half of a degree east, fifteen chains and twenty-nine links to a stone and corner in Sherman avenue, thence running along and in Sherman avenue, south fifty-four and three-quarters degrees west, seventeen chains and forty-seven links to the place of beginning. Containing fifteen acres, more or less.

Being the same premises conveyed to said Ferdinand Fish by said John L. Everitt by his deed bearing even date and simultaneously delivered herewith, and this mortgage is given to secure payment of the consideration or purchase price mentioned in said deed.

WILLIAM H. WRIGHT, Sheriff.
W. R. CODDINGTON, Sol'r.
5 19 4-in EOJ&PDP Fees—$14.96

ADVERTISEMENTS
--FOR—
NEW YORK HERALD
WORLD, TIMES, SUN, JOURNAL, TELEGRAM, AMERICAN, BROOKLYN EAGLE, GLOBE
—AND—
NEWARK EVENING NEWS
RECEIVED AT
PLAINFIELD DAILY PRESS
AT REGULAR OFFICE RATES.

WHY SURE--IT HAS ALWAYS BEEN SCOOP AND SHOVEL

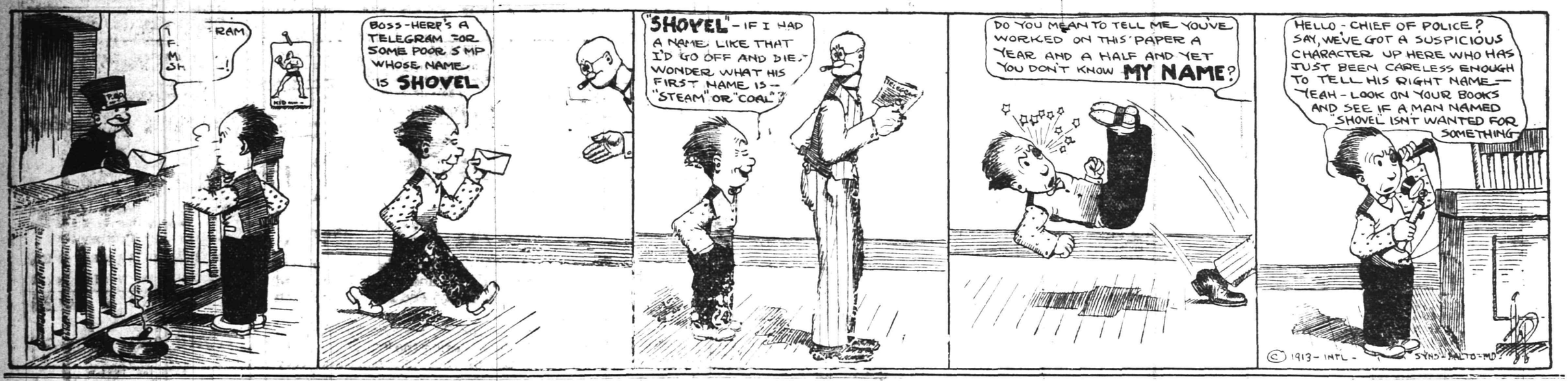

IN THE SPORTING SPOTLIGHT

RUNS SCORED IN THE THREE BIG LEAGUES.

	Saturday.	Sunday.	Monday.	Tuesday.	Wednesday.	Thursday.	Friday.	Totals.
NATIONAL.								
New York	9	1	..	..	..	..	..	10
Brooklyn	..	..	..	..	..	..	..	..
Philadelphia	6	2	..	..	..	..	..	8
Boston	6	5	..	..	..	..	..	11
Pittsburg	0	..	..	..	..	..	..	0
Cincinnati	..	1	..	..	..	..	..	1
St. Louis	8	3	..	..	..	..	..	11
Chicago	9	2	..	..	..	..	..	11
AMERICAN.								
New York	3	..	..	..	..	..	..	3
Boston	..	..	..	..	..	..	..	..
Philadelphia	10	..	..	..	..	..	..	10
Cleveland	..	..	..	..	..	..	..	..
Detroit	11	..	..	..	..	..	..	11
Chicago	2	..	..	..	..	..	..	2
St. Louis	5	..	..	..	..	..	..	5
Washington	1	..	..	..	..	..	..	1
INTER-NATIONAL.								
Newark	..	4	..	..	..	..	..	4
Jersey City	..	19	..	..	..	..	..	19
Baltimore	10	2	..	..	..	..	..	12
Providence	25	4	..	..	..	..	..	29
Buffalo	7	..	..	..	..	..	..	7
Montreal	3	3	..	..	..	..	..	6
Toronto	22	..	..	..	..	..	..	22
Rochester	5	5	..	..	..	..	..	10

NATIONAL LEAGUE RECORD.

	W.	L.	P. C.
Philadelphia	27	12	.692
New York	23	18	.561
Brooklyn	22	18	.550
Chicago	24	22	.522
Pittsburg	22	23	.489
St. Louis	20	26	.435
Boston	17	24	.415
Cincinnati	17	29	.370

Yesterday's Results.

Chicago, 2; New York, 1 (ten innings).
Boston, 5; St. Louis, 3.
Philadelphia, 2; Cincinnati, 1.

Saturday's Scores.

New York, 9; St. Louis, 8.
Philadelphia, 6; Pittsburg, 0.
Chicago, 9; Boston, 6.
Brooklyn at Cincinnati (rain).

Games Today.

New York at Chicago.
Brooklyn at Pittsburg.
Philadelphia at Cincinnati.
Boston at St. Louis.

AMERICAN LEAGUE RECORD.

	W.	L.	P. C.
Philadelphia	35	10	.778
Cleveland	34	13	.723
Washington	25	21	.543
Chicago	26	23	.531
Boston	20	24	.455
Detroit	19	31	.380
St. Louis	20	23	.377
New York	10	34	.227

There were no games played yesterday in the American League.

Saturday's Scores.

New York, 3; Chicago, 2.
Philadelphia, 10; St. Louis, 5.
Detroit, 11; Wasington, 1.
Cleveland at Boston (rain).

Games Today.

Chicago at New York.
Cleveland at Boston.
St. Louis at Philadelphia.
Detroit at Washington.

INTERNATIONAL LEAGUE RECORD.

	W.	L.	P. C.
Newark	30	19	.612
Rochester	28	20	.583
Buffalo	26	20	.565
Providence	23	23	.489
Baltimore	23	26	.469
Toronto	19	24	.442
Montreal	17	24	.415
Jersey City	17	26	.395

Yesterday's Results.

Newark, 4; Baltimore, 2.
Rochester, 5; Montreal, 3.
Jersey City, 19; Providence, 4.

Saturday's Scores.

Providence, 7; Baltimore, 4.
Providence, 18; Baltimore, 6.
Toronto, 18; Buffalo, 4.
Toronto, 4; Buffalo, 3.
Rochester, 5; Montreal, 3 (12 innings).
Newark at Jersey City (rain).

Games Today.

Baltimore at Newark.
Providence at Jersey City.
Montreal at Toronto.
Buffalo at Rochester.

Queries, Comment and Answers

Sporting Editor:

Query—Will the Plainfield Y. M. C. A. conduct its annual athletic meet this year, and if so, on what date and where?—J. F.

Answer—Never refer to this meet as an "annual" affair It has been definitely decided not to conduct the meet this year.

Sporting Editor.

Query—A says that the Plainfield Y. M. C. A. won the cup offered for the inter-Y. M. C. A. relay race held in connection with the Charter Day athletic meet. B says that an out of town Y. M. C. A. won it. Kindly state who is right, the name of the winning team and the names of the members that composed it.—H. G. F.

Answer—You do not want very much H. G. F., but I think the following information will settle the question. The cup in question was won by the Elizabeth Y. M. C. A. relay team captained by Alvah L. Conant and the other three members of the team were Bob Reid, and two of the Lozier brothers, who are prominent figures on all Elizabeth athletic teams.

Sporting Editor:

Query—Will you kindly supply the following information regarding the International Polo series: (1) time for first game; (2) place; (3) how to reach grounds; (4) prizes.—I. S. P.

Answer—Here goes: The series which calls for the best two out of three games, opens tomorrow afternoon at 4:30 o'clock, on the Meadow Brook Field, at Westbury, L. I. (Weather permitting.) To get to the field take the Long Island Railroad's special trains to the field, or trolley to Westbury or Hempstead, respectively, two and three miles from the field. Good roads and varied routes for automobiles. The teams are playing for the International Challenge Cup, bought by subscription among the members of the Westchester Polo Club, Newport, as the trophy for match on its grounds in 1886.

"MAC" SAYS

No Place For An Ump.

An umpire entered heaven's gate but
turned around and fled,
"Why beat it thusly from our midst?"
the good St. Peter said;
"I walked right in," the ump replied,
"I walked right in, and said—
I saw McLaughlin standing there, and
walked right out again."

Many fans saw visions of a slow procession moving down Somerset street headed by a carriage with many flowers and six Central Leaguers sitting in a two-aisled wagon riding near the front, when "Warry" McLaughlin went after Frank Wilcox when he called Eddie Stallings safe Saturday afternoon.

This was only another trick of the wiley Eddie and it certainly looked as though Wilcox was in the right. But then, Warry, he is a nice boy anyway and Dunellen doesn't need to win all of the games to cop the bunting.

Sam Dorman, of the Pets, avers that he never hears the shouts of the populace, but it would be hard to convince an innocent bystander of the self same assertion.

The savant or whatever it was who avered that two heads are better than one, evidently knew what he was talking about. Several Sunday-school Leaguers are afflicted with a twin ailment of some variety.

The bloke who said that he would "eat his hat if the Yanks ever won a game of baseball in little old New York," has a severe case of indigestion today. A big Saturday afternoon for Keating and the friends from the "old home town."

Jim Scott, the smiling outfield gardian of the Spicer baseball team, is the real hard luck artist as far as home runs are concerned. In each of the last two encounters, Scotty has sent the ball for a circuit spin only to be called out for missing second by a margin of inches the first time and the second bingle was declared void by the "ump" who ruled it a foul much to Jimmy's disgust.

From the crowd and comments made in front of the Daily Press office Saturday night by those who lamped the Press score boards, it would seem that the Yankee victory appeared a little incredulous. Baseball is filled with many similar scares, beware of them.

When Bob Bogardus was anxiously awaiting the appearance of Jimmy Wolf on North avenue Saturday afternoon, Manager Ernest Dorflinger, the leading spokesman for the Plainfielders, ambled up to Dunellen Bob and asked him if he was ready for the greatest beating of his life. Ernie didn't say it in just those words but Bob started to tremble in his boots nevertheless. The intervention of a thunder storm was probably a lucky thing for the league leaders Saturday for Warry McLaughlin was not in the best of trim to fling against the Pets.

There is only one **WAY** to do business with and that is the right **WAY**.
Everything we handle is right in price and make.
Tires, Tubes, solid Tires, Greases, Oils and auto mobile supplies.

E. J. WAY

PLAINFIELD AUTO TIRE CO.

407 WATCHUNG AVE. TEL. 1980

CALENDAR OF SPORTS

MONDAY.

Opening of the spring meeting of the Latonia Jockey Club, Cincinnati.
Eastern woman's golf championship tournament opens at Boston.
National woman's tennis championship tournament opens at Philadelphia.

TUESDAY.

Johnny Dundee vs. Ad Wolgast, 20 rounds, at Vernon, Cal.

WEDNESDAY.

Annual bench show of Ladies' Kennel Association of Massachusetts, Auburndale, Mass.
Eastern New York State tennis championships, Hartsdale, N. Y.

THURSDAY.

Freddie Welsh vs. Ray Campbell, 10 rounds, at Vancouver, B. C.

FRIDAY.

Jack Dillon vs. Eddie McGoorty, 10 rounds, at Butte, Mont.

SATURDAY.

American Athletic Federation meet at Riverview motordrome, Chicago.
Annual spring meet of New York Athletic Club at Travers Island, N. Y.
Race of Columbia Yacht Club from Chicago to Michigan City.
Opening of spring meeting of Connaught Park Jockey Club at Ottawa, Ont.

Y. M. A. A. TEAM HAD AN EDGE ON RIVALS

Rain Stopped a Good Ball Game on the Centre Street Field Saturday.

Three innings of play were completed in the Y. M. A. A.-Somerville Klinker game on the Centre street field Saturday afternoon, the game being called at that juncture on account of rain. When the termination came, the teams were deadlocked in a scoreless tie and the contest had been a stellar one up to that point, the local boys having a man on second and third when the climax came. During the third of a game played the locals got two hits against the Somervillians' one, and neither team had made an error.

Smith, the new Y. M. A. A. geaver, did somewhat of a novel stunt when he twirled but fifteen balls in the two opening rounds. Clark behind the bat, another new acquisition, looks like a find, while "Matty" Coughlin, the P. H. S. twirler, played well at the third station. Smith got a two bagger in the second inning.

SEMI-FINAL PLAY FOR SPRING CHAMPIONSHIP

The semi-final play for the Spring Championship and play for the President's cup were the attractions at the Park Golf Club on Saturday. The thunder shower which came up in the middle of the afternoon resulted in keeping many players off the course or from finishing.

In the semi-final for the championship, Peter C. Sweeny defeated U. G. Tingley, 1 up (19 holes), and R. V. Carpenter defeated William P. Taylor, 1 up, both of them being fine matches. This will bring Mr. Carpenter and Mr. Sweeny together in the finals.

The best scores for the President's cup follow:

Dr. H. K. Carroll, 95, 9-86; U. G. Tingley, 103, 16-87; Charles B. Morse, 103, 15-88; Peter C. Sweeny, 100, 8-92; R. V. Carpenter, 103, 8-95.

The standing for the Oakhont cup, for which the members can play any time, the winner being decided on a basis of the highest number of wins during the season, is as follows to date:

Royle T. Phillips, won 9, lost 1; J. V. Beekman, won 2, lost 0; W. P. Taylor, won 7, lost 2; U. G. Tingley, won 5, lost 2; W. V. Byard, won 2, lost 1; Nelson A. Miller, won 3, lost 2; Samuel Townsend, won 2, lost 2; J. B. Betts, won 1, lost 1. A competitor must play at least ten matches.

NETHERWOOD A. C. OPENING.

Manager Coughlin, of the Netherwood A. C. baseball team, is making preparations to open the baseball season on the Netherwood grounds next Saturday afternoon, playing some fast local team on that date. Besides a wealth of veteran material he has induced his younger brother, "Matty" who made such an enviable record in a High School uniform during the past season, to do part of the pitching. For games communicate with J. B. Coughlin, Netherwood, N. J. Only light semi-professional teams need answer.

—Press want ads. pay.

J. PLUVIUS HAS SOME AFTERNOON

Plainfield and Dunellen Battle it Out for Two Short Rounds.

PETS NEW PLAYERS

Big Mob Turns Out to See Locals Play Dunellen—Rain Checks Handed Out—Improvements at Parker Field.

Jupiter Pluvius reigned supreme one-half hour after game time on the local baseball diamonds Saturday afternoon, none of the local teams being able to continue the fight long enough to grab a decision under favorable weather conditions and on merits alone. A deluge struck all of the teams shortly after they took the field of play, but some aggregations managed to get somewhat of a jump on the weatherman by starting their games before three-thirty. Plainfield had just started what looked like one of the greatest ball games yet played in the Central League when the clouds broke and rain checks in the shape of pasteboard missles were handed out to a mammoth crowd of fans who chose this way to spend a week-end afternoon.

Eddie Stallings and Joe Harter were among the Plainfield leaguers who took the field against Dunellen and although but three innings were played, both of these stars distinguished themselves as real performers. Harter pulled off one of the greatest catches ever seen on a local diamond while Stallings pulled off a base running feat that made the fans sit up and take particular notice. Plainfield led when the game was announced concluded but the contest will not stand as a league point winner, however, for the regulation number of rounds were not tolled off when J. Pluvius intervened.

A large delegation of fans from Dunellen and a still larger one from this city went to the oval in anticipation of seeing a great contest between Dorflinger's clan and the league leaders but the only returns they received outside of a couple of good rounds of playing was a rain check good for next Saturday's game. The new bleachers and roof were a subject of much favorable comment, Manager Dorflinger having announced said improvements earlier in the week.

CENTRAL NEW JERSEY BASEBALL LEAGUE.

Saturday's Results.

All games postponed (rain).

Standing of Clubs.

	W.	L.	P. C.
Dunellen	3	1	.750
Somerville	2	1	.666
Plainfield	2	2	.500
New Brunswick	0	0	.000
Bound Brook	0	0	.000
High Bridge	0	3	.000

Plainfield Was Leading.

When Umpire Frank Wilcox called the game at Parker Field, Saturday afternoon, Plainfield was leading Dunellen by a score of 3 to 2 and it looked as though the league leaders were due for a beating. Warry McLaughlin was not in the best of form, while the Pets, reinforced by Eddie Stallings and Joe Harter, were putting up their best battle of the season.

Somerville In the Lead.

Somerville was leading Bound Brook by a score of 1 to 0 when the rain halted the contest in the third inning Saturday afternoon. The game was played on the Somerville grounds and it was the Bound Brook team's debut in the Central League this season.

Did Not Get Started.

Owing to the late appearance of Dave Driscoll and his New Brunswick outfit at High Bridge, Saturday afternoon, the High Bridge and New Brunswick teams did not get started in their scheduled bout before the rain intervened and as a result the umpire did not need to call the third struggle in the league.

SUNDAY-SCHOOL BASEBALL LEAGUE.

	W.	L.	P.C.
Hope Chapel	2	0	1,000
First Baptist	1	1	500
Monroe M. E.	1	1	500
First Presbyterian	0	0	000
Park Avenue	0	2	000

Saturday's Results.

(All games postponed—Rain).

Hope and Parks Tied.

When the cloud bursted at the beginning of the second inning of the Hope Chapel-Park Avenue clash Saturday afternoon the score stood one to one tie.

Monroes Were Ahead.

The score stood 3 to 2 in favor of Monroe Avenue Saturday afternoon when the rain caused the calling off of the game with the First Presbyterian team. This was the latter's first appearance in the Sunday-school League and the team on the small end of the score had not been to bat in the second inning.

CITY BASEBALL LEAGUE.

	W.	L.	P. C.
Saurer	2	0	1,000
West Ends	1	0	1,000
Royal Giants	0	1	000
Spicer	0	2	000

Saturday's Results.

(All games postponed—Rain.)

Neither Team Scored.

The West End-Saurer clash was called off in the second inning neither team having scored a tally.

Rain Checks Here.

The Spicer-Royal Giants game was called at the end of the first inning. In the first Plummer hit to Baldwin who fumbled ball, which took a bad bound. Valentine flied to Dolan. Ford hit to short and was out at first. Plummer then stealing second. Plummer scored when Compton's delay to O'Loughlin went wide. Kline walked, and when Montross misjudged Simmons' hit the latter took two bases and Kline scored. Maiden fanned, ending the round. Two runs, one hit.

In Spicer's half O'Loughlin hit first ball pitched for two sacks, and Baldwin duplicated the feat scoring O'Loughlin. Campbell hit past first, scoring Baldwin. Campbell was nipped stealing second. Scott walked after he had hit one to the lumber yard for three bases only to have it called a foul. Fleming walked and on a passed ball Scott took third. Scott scored on wild pitch. Fleming was caught off third for the final out. Two runs, three hits.

The teams lined up as follows: Spicer—O'Loughlin 3b, Baldwin ss, Campbell lf, Compton c, Scott 1b, Fleming rf, Burns 2b, Montross cf, Dolan p. Royals—Plummer 3b, Valentine lf, Ford c, Kline p, Simmons 2b, Maiden 1b, McClain ss, Coleman cf, Lee rf.

LOW SCORES RETURNED IN FOUR BALL HANDICAP

The event at the Plainfield Country Club on Saturday was a four-ball handicap against par. There was a large field engaged in the play when a severe thunder storm broke over the city and drove a majority of the golfers to shelter and in consequence only a few scores were returned in the competition, three pairs finishing in each class.

In Class A, C. B. Morgan and J. E. Erickson were all even at the finish, while W. Lester Glenney and Frank O. Reinhart were 1 up and Charles A. Reed and S. T. Perrin were 1 down.

Among the Class B players that finished, George T. Rogers and Herbert S. Rogers and C. E. Lipscomb and A. W. Kleinecke were all even and Burnett C. Kenyon and T. S. Wheeler were 2 up.

Another event was a golf sweepstakes, which was won by R. C. Blancke, Jr., with a score of 103 22-81.

The Saturday night dinner-dance was as [illegible] as ever, more than one hun[illegible] members re[illegible] for the d[illegible] any [illegible]

SCOTCH PLAINS LOST TO DANBURY PLAYERS

Fast Game at 'Plains Yesterday—Little Hitting and Tight Playing.

So fast was the playing and so quickly were batters disposed of at Scotch Plains yesterday afternoon, that the fans were treated to but one hour and fifteen minutes of baseball for their money, the game between Joe Alberts' crew and the Danbury N. Y., aggregation being decided in favor of the latter by a count of 4 to 2. Two innings were completed in the remarkable time of ten minutes and the game itself was a whirlwind affair from start to finish. Danbury had one big round and that was plenty to put it over the 'Plains boys for three runs were pulled across the plate in that session. In this session Fitzgerald led off with a hit, Jenkins got a base on balls and Shea got a

WESTERN UNION
TELEGRAM
THEO. N. VAIL, PRESIDENT

The most remote American settlement has been put on the telegraph map by Western Union Connection with the Bell system.

THE WESTERN UNION TELEGRAPH COMPANY

free trip. Fitzgerald stole second and third and scored on McLaughlin's wild throw, while Jenkins stole second and counted on Carroll's hit, which also brought home Shea. Danbury got another counter in the ninth when Jenkins got life on DeNitzio's error, went to second on Shea's sacrifice and scored on Walsh' bingle.

Scotch Plains got the sum and substance of its tally card in the seventh inning, when Jack Walton, the Somerville player, got life at the first station on a hit, went to second on Joe Alberts' sacrifice and registered on Frentz's hit. The latter stole second and came all the way home on Gray's two bagger.

Both twirlers put up a good brand of ball but the veteran "Warry" had one of his off days, which are few and far between, and he took several aerial ascensions that might have proven disastrous had not an injection of spicy fielding come to his rescue. While he allowed but seven bingles and whiffed a trio, McLaughlin walked two and figured in a wild throw that let in a run.

The score:

SCOTCH PLAINS.

	R.	H.	PO.	A.	E
DeNitzio, ss	0	1	3	3	1
J. Walton, 2b	1	2	5	3	0
J. Alberts, lf	0	0	0	0	0
Frentz, 1b	1	1	14	0	0
H. Alberts, cf	0	0	0	0	0
Gray, 3b	0	1	0	3	0
Baldwin, rf	0	0	1	0	0
Hand, c	0	0	4	2	0
McLaughlin, p	0	0	0	4	0
	2	5	27	15	1

DANBURY.

	R.	H.	PO.	A.	E.
Hayes, rf	0	0	1	0	0
Markey, lf	0	0	0	0	0
Grayfoyle, cf	0	1	1	0	0
Fitzgerald, 2b	1	1	1	1	0
Jenkins, 3b	2	1	7	1	1
Shea, ss	1	1	2	1	0
Carroll, c	0	2	6	0	0
Walsh, 1b	0	1	7	1	0
Brundage, p	0	0	2	5	0
	4	7	27	9	1

Score by innings:

Scotch Plains	0 0 0 0 0 0 2 0 0—2
Danbury	0 0 0 3 0 0 0 0 1—4

Summary: Two base hits, Shea, J. Walton, Gray; sacrifice hits, Shea, J. Alberts 2; double plays, Shea to Fitzgerald, Gray to Frentz; wild pitch, McLaughlin; wild throw, Hand; struck out, by McLaughlin 3, by Brundage 4; bases on balls off McLaughlin 2, off Brundage 1; stolen bases, Fitzgerald 2, Jenkins, Frentz; umpire, Kelley.

LOCAL JUNIOR AGGREGATION TROUNCED ELIZABETH NINE

Playing at Elizabeth yesterday afternoon, the Shamrock A. C., of this city, defeated the Central A. C., of that place, by a score of 29 to 7. Lawton, Young and Miller were in the points for the Rocks, the former allowing but six hits and two runs during his stay on the mound, while Young, who twirled the last stanza, was hit for six safe bingles and five runs.

Lawton, Kane, McCarthy, Young and Dilts carried off the hitting laurels of the afternoon. The feature of the game was a grandstand catch by McCarthy, who played right field for the Rocks. Kane, who has been acting as manager of the local team, tendered his resignation yesterday, but will still play with the aggregation. Bill Miller has been elected as captain of the team and the Shamrocks are looking for a game for next Sunday.

Score by innings:

Shamrocks	3 4 2 5 7 6 0 2 0—29
Centrals	0 0 0 0 0 0 2 0 0 5—7

RUBBER GAME AT 'PLAINS.

As the Sunday attraction on the Scotch Plains field next week Manager Joe Alberts has booked the speedy New Brunswick Stars who have twice before appeared against the 'Plains' boys this season. The series now stands one all and next Sunday's contest will be the rubber one.

—Advertise in the Plainfield Daily Press. It pays.

TRINITY WAS IN THE LEAD WHEN THE RAINDROPS CAME

Although the ball artists of the Trinity Reformed church had another out coming to them when the storm broke forth Saturday afternoon, in their second trip to the rubber, the church players had annexed three tallies to their opponents' one and looked like sure winners had Jupiter Pluvius cancelled his engagement for the afternoon.

Two solid innings at the bat had been handed to the Watchungs, who served as the opposition, but in those sojourns at the home station but one run was registered and that came before the Trinityites woke up in the first round. Chauncey Colthar and "Dink" Beckman served as a battery for the one and one-half inning victors, while Demler, the old Manufacturers' League heaver, was the Watchung's decoration on the mound.

MONROE HAD EASY TIME DEFEATING RIVAL GAME

A team of Clinton avenue ball tossers was easy picking for the Monroe A. C. aggregational yesterday afternoon, the latter winning by the one-sided count of 33 to 13. A feature of the contest was the batting of Taynor, Bunn, Smith, Fitzgerald, McClinton and Healy, each getting four hits apiece. Honan and Bowden played good fielding games.

The Monroes will tackle the fast West End Juniors next Sunday.

The score:

CLINTON AVENUE.

	R.	H.	E.
Haberman, 2b	2	1	1
Bowden, lf	1	1	0
Dorflinger, c	2	1	1
Peterson, p-1b	3	1	0
Stranahan, ss	2	0	1
Anderson, 1b	0	0	0
Honan, cf	1	1	0
Lee, rf	0	1	1
Crowley, 3b	2	0	0
Brown, p	0	1	1
	13	7	5

MONROE A. C.

	R.	H.	E.
McClinton, ss	4	6	0
Smith, 2b	4	5	1
Healy, p	4	4	1
Morley, 3b-lf	4	2	1
Fitzgerald, 1b	3	3	0
Taynor, cf	4	4	0
Driscoll, c	2	3	1
Cullen lf-3b	1	2	1
Bunn, rf	4	4	0
	30	33	5

MANY PLAINFIELDERS SEE PRINCETON-YALE GAME

Plainfield was well represented at Princeton Saturday, when the annual Yale-Princeton commencement baseball game was played, or at least five innings were played before the rain put a stop to the contest. Among those who marched with their classes in the alumni parade were Dr. William H. Murray, with '93; Dr. B. VanD. Hedges, with '88; Dr. J. H. Buchanan, with '93, and Amos Brooks, with '05. Others who motored to the college town with parties of friends to see the game included Mr. and Mrs. A. H. Atterbury, Mr. and Mrs. Frederick W. Yates, A. C. Thompson, Mr. and Mrs. Allan Cowperthwait, Mr. and Mrs. A. A. Tilney, Mrs. Percy H. Stewart, Mr. and Mrs. Leslie R. Fort, Mr. and Mrs. Charles H. Hyde, Kenneth Runyon, Joseph Yerkes, John Valiant, E. W. Jellcott, C. W. Eoff, Arthur Wills and Mr. and Mrs. William Roome.

LAST GAME FOR N. P. H. S.

Manager Newton Spencer has Flemington scheduled for North Plainfield High School to meet on the baseball diamond Wednesday afternoon. The game will be played at Flemington and is the last one of the season for the boroughites.

—Read Press wants ads.

HORSE SHOW ENDS

(Continued from page 1.)

tana; third, W. A. McGibbon's b. m. Peggy; fourth, A. W. Atkinson's b. g. Highland Fling.

Class 65—Saddle horses, local. First, George G. Rohlig's ch. g. Avoca; second, Donnybrook Farm's b. g. Attention; third, Roland T. Ross' b. m. Green Cord; fourth, P. Sanford Ross, Jr.'s b. m Winona.

Class 11—Runabout class. First, Edward B. McLean's b. g. Snapshot; second, Broadlawn Farm's b. m. Broadlawn Maid; third, Emil Seelig's b. m. Triumph Togo; fourth, George G. Rohlig's b. m. Diana of the Lea.

Class 27—Ponies in harness. First, Mrs. William Ziegler, Jr.'s br. m. Seaham Natty; second, Edward B. McLean's blk. m. Dilham O. K.; third, Thomas L. Watts' br. g. Mel Valley Cinder; fourth, Miss Constance S. Regan's b. m. Joy.

Class 52—Officers' chargers, open to all branches of the U. S. Army or National Guard. First, Alden S. Blodgett's b. g. Justice; second, Major Frank B. Barrett's ch. s. Artillery; third, H. L. Watson's ch. g. Chesapeake; fourth, W. Davis Conrad's b. g. Prince Arthur.

Class 9—Harness horses, ladies to drive First, Broadlawn Farm's ch. m. The Whip; second, Edward B. McLean's br g. Sporting Extra; third, George G. Rohlig's b. g. Manhattan.

Class 53—Militia mounts. First, Alden S. Blodgett's b. g. Justice; second, Major Frank B. Barrett's ch. s. Artillery; third, Wm. Spingler Mitchell's ch. g. Dragoon; fourth, W. Davis Conrad's b. g. Prince Arthur.

Class 54—Military jumping teams. First, Essex Troop, 1st Cavalry, N. G. N. J.; second, Leonard Sullivan and Alden S. Blodgett's b. g. Cavalry and Justice; Wm. Spingler Mitchell and W. Davis Conrad's ch. g. Dragoon and b. g. Charger.

Class 64—Ponies in harness. First, Miss Josephine Jenks' br. g. Kemble King; second, Master Chal. McWilliams' ch. m. Kathleen.

Class 33—Saddle horses. First, Miss H. D. Atterbury's gr. g. Nickel Plate; second, Broadlawn Farm's ch. m. Sultana; third, Miss H. D. Atterbury's b. g. Kildare; fourth, Miss Mary S. Stevens' ch. g. March Winds.

Class 22—Plainfield Riding and Driving Club Challenger cup. First, Broadlawn Farm's ch. m. The Whip; second, Edward B. McLean's ch. s. Aaron.

Class 39—Championship saddle class, horses 15.2 or under. First, Miss H. D. Atterbury's gr. g. Nickel Plate; second, Miss Cynthia Kearney's ch g. Dixie.

Class 23—Championship saddle class, horses under 15.2. First, Broadlawn Farm's ch. m. The Whip; second, Edward B. McLean's ch. s. Aaron.

Class 24—Championship harness class. First, William Ziegler, Jr.'s br. g. The Pilot; second, A. W. Atkinson's br. m. Corinna.

Class 47—Hunters and jumpers, Corinthian Class. First, S. Bryce Wing's br. g. Alarm; second, Blenheim Farm's ch. m. Irish Nora; third, Blenheim Farm's b. g. Algoma; fourth, S. Bryce Wing's bro. g. Butler Thompson.

Class 50—Watchung Hunt Club cup, open to members of the club, must be won three times before becoming winner's property. First, Mrs. Brown Rolston's br. m. Sister Brown; second, Donnybrook Farm's br. m. Merry Widow; third, John Schuyler Casey's ch. g. Foxy Foot; fourth, Donnybrook Farm's br. g. Lion Heart.

Class 51—Champion hunter class, for hunters, not to jump. First, S. Bryce Wing's br. g. Alarm; second, Blenheim Farm's b. g. Algoma.

EVENTS SCHEDULED FOR THE WEEK HERE

MONDAY.

City Union of The King's Daughters open diet kitchen at The Day Nursery.

The Young Women's Missionary Society of the First Baptist church, give an entertainment at the home of Miss Margaret McCutchen, Rockview avenue, North Plainfield, evening.

Official Board of Monroe Avenue M. E. church meets, evening.

TUESDAY.

Hillside Cemetery Association elects officers, evening.

All-day meeting Home and Foreign Missionary Societies, Monroe Avenue church, with a tea in the evening.

Cantata Chorus of the Monroe Avenue church give cantata, "Daniel," Irving School, evening.

Civic Committee meets, Chamber of Commerce rooms, evening.

WEDNESDAY.

The Women's Society for Christian Work of the Seventh-Day Baptist church hold its annual lawn social at the home of Mrs. H. M. Maxson, West Seventh street, afternoon.

Young Women's Missionary Society, First Baptist church, meet at the home of Miss Carrie Combs, 110 West Fourth street.

Junior C. E. Society, Trinity Reformed church, hold closing meeting and social, afternoon.

Junior C. E. Society of the Seventh-Day Baptist church, elect officers, afternoon.

Mrs. W. H. Cook organizes a sewing school at the Monroe Avenue church, afternoon.

THURSDAY.

Public Recreation Committee meets at the Plainfield High School, evening.

Trafalga Lodge, Sons of St. George, install.

Reception to Rev. and Mrs. W. H. Hicks, Mt. Zion A. M. E. church, evening.

Epworth League Cabinet, Monroe Avenue church, meets, evening.

FRIDAY.

North Plainfield High School graduation, The Plainfield theatre, evening, followed by alumni dance at the Park Club.

Perseverance Lodge, No. 74, K. of P., celebrates its anniversary and one hundredth birthday anniversary of its oldest member, Bennett Britton, evening.

Normal Class, First Baptist church, hold a social at the home of Miss Fountain, 936 West Seventh street.

Meeting to organize a troop of Boy Scouts at Trinity Reformed church, evening.

Intermediate Department, First Baptist church, hold a strawberry festival on the church lawn, afternoon and evening.

SATURDAY.

The Y. M. C. A. boys meet at the home of G. Herbert Condict, on Central avenue, afternoon.

Junior Epworth League of First M. E. church hold its annual picnic at Washington Rock.

Ladies' Christian Work Society of Trinity Reformed church hold a cake sale at the church, afternoon.

The dentists and physicians of the city will play baseball at Parker Field for the benefit of Muhlenberg Hospital, afternoon.

Baseball, golf and tennis events

We Give & Redeem Surety Coupons

HAHNE & Co.

IMPORTERS NEWARK'S STORE BEAUTIFUL Broad, New and Halsey Streets. RETAILERS

Store Closes Saturday at 9 p. m.

An Event Full of Interest to Travelers and Vacationists

Our Great Annual Sale of

Many Thousands' of Dollars' Worth of High-Grade

Trunks, Bags and Suit Cases

To make it possible for us to match our gigantic sales of Trunks and Bags of the past few years, beginning with the disposal of the entire stock of the Peddie factory, friendly disposed manufacturers have contributed large lots of their best product, making material concessions because of our generous purchases.

Prominent among the firms from whom we bought for this event are Innovation Wardrobe Co., Lieberman & Bartlett, Headley & Farmer and F. H. White.

As will be seen from the quotations below notable savings will be made by all who participate in this sale. The Trunks and Bags are in fine grades and in excellent condition—depend upon that.

SELLING BEGAN THIS MORNING

Dress Trunks

Lot 1—Sizes 28, 30, 32 and 34 inches; regular $4, $4.50, $5, and $5.50; special at $2.25, $2.50, $2.75 and $3.00.

Sizes 36, 38 and 40 inches; regular $6, $6.50 and $7.00; special at $3.25, $3.50 and $3.75.

Lot 2—All sizes—28 in. to 40 in., with straps; special at $4.00

Lot 3—All sizes—28 in. to 40 in.; regular $7.50 to $9.50; special at $5.50

Cowhide Bags

500 Cowhide Bags, made of good heavy stock; leather lined; high cut bags, fitted with pockets; large leather corners; choice of black, brown or tan; sizes 14, 15, 16, 17 and 18-inch, regular price $9; special at $5.50

Club Bags

High Cut English Club Bags, made of 4-oz. stock; leather lined; hand sewed in frame; hand moulded handle; sewed-on corners; sizes 16, 17 and 18-in.; regularly $12.00; special at $8.00

Suit Cases

Matting Suit Cases, made on a wood frame; cloth lined, shirt fold; straps; sizes 24-in. and 26-in.; regularly $2.25 and $2.50; special at $1.50

Rattan Suit Cases, made on a wood frame; cloth lined; shirt fold; straps entirely around case; edges bound; regularly $5.50 and $6; special at $3.75

Reed Cases—Sizes 24-in. and 26 in.; edges bound; cloth lined; regularly $5 and $5.50; special at $2.75

Sole Leather Suit Cases—Steel frame; shirt pocket; sizes 24-in. and 26-in.; reg. $5 and $5.50; spec. at $3.75

3-oz. Sole Leather Cases—Steel frame; shirt pocket; large leather corners; reg. $8.50 and $9; sizes 24-in. and 26-in.; special at $5.00

Rattan Suit Cases, made on a steel frame; fitted shirt pocket; patented handle, guaranteed not to pull out; leather corners; lined with the best quality sleeve lining; choice of 24-in. and 26-in. sizes; reg. $7.50; special at $5.00

3-oz. Leather Suit Cases, made on a steel frame; shirt pocket; patented handle; choice of russet or brown; 24-in. and 26-in. sizes; regularly $7.50; special at $5.50

100 Suit Cases—Regular stock, but slightly shopworn; made of the best quality sole leather; linen lined; 24 and 26-in. sizes; some with short straps, others with two straps entirely around body of case; regular prices of these cases, $11 to $25; take your choice of any at $7.50

Steamer Trunks

Lot 1—Sizes 28, 30, 32 and 34 inch; regular $4, $4.50, $5 and $5.50; special at $2.25, $2.50, $2.75 and $3.00.

Sizes 36, 38 and 40-inch; regular $6, $6.50 and $7.00; special at $3.25, $3.50 and $3.75.

Lot 2—All sizes—28-in. to 40-in.; regularly $6.50 to $8; special—choice at $4.00

All sizes—28-in. to 40-in.; regularly $7.50 to $9.50; special at $5.50

Big lot of Women's Hand Bags

Ladies' Hand Bags, of pin seal, morocco and patent leather; some silk lined; some fitted with purse; others with purse, mirror and card case; gilt, gun metal or silver frame; choice of several different shades of leather; bags priced regularly at $3 to $6; special, while they last $1.69

Ladies' Hand Bags of Seal or walrus grain; fitted with change purse; gilt or gun metal trimmings; regularly $1.50; special at $1.00

WE ARE SOLE AGENTS FOR THE GENUINE "INNOVATION"

Wardrobe Trunks

Made of the finest quality seasoned lumber and heavy hardware; best linings; built to stand the hard knocks of travel; made in three styles and sizes; canvas covered and fiber bound; five, six and ten arms:

Regular prices	$25.00	$45.00	$65.00
Special prices	$22.00	$28.00	$50.00

Canvas Covered Trunks—good strong box and trimmings; sheet iron bottom; one tray:

	28-in.	30-in.	32 in.	34-in.	36 in.	38-in.	40 in.
Regular	$3.50	$4.00	$4.50	$5.00	$5.50	$6.00	$6.50
Special	$2.25	$2.65	$3.00	$3.40	$3.80	$4.15	$4.40

Canvas Covered Dress Trunks—made on a basswood box; cloth lined; two trays; riveted throughout:

	32-in.	34-in.	36-in.	38-in.	40-in.
Regular	$10.50	$11.00	$11.50	$12.00	$12.50
Special	$6.75	$7.10	$7.50	$7.90	$8.30

Fibre-Colored Dress Trunks—basswood box; lined with fiber; all parts riveted throughout; two straps; two trays; choice of sizes:

	32 in.	34-in.	36-in.	38-in.	40-in.
Regular	$15	$16	$17	$18	$19
Special	$11.50			$12.25	

Hahne & Co. Newark, N. J.

Not a home in this city but has its quota of discarded furniture, rugs, stoves perhaps, a wheelbarrow maybe.

A few cents for a Press want ad and some one who needs the very article that lies rotting in your garret will call and pay you for it.

You are better off—new owner is pleased—and the article itself is contributing to the reduction of the high cost of living.

CUT THIS OUT.

THE GREAT $4,000.00 SUBSCRIPTION CONTEST OF

THE PLAINFIELD PRESS

GOOD FOR 25 VOTES

CANDIDATE .....

ADDRESS .....

DISTRICT NO. .....

This Coupon when neatly clipped out, with the name and address properly filled in and brought or sent to the Contest Department of The Plainfield Press, will count for as many votes as printed above.

NOT GOOD AFTER JUNE 18TH

ADVERTISE All Your Wants, To Let, For Sale, Boards, Personals, etc., in The DAILY PRESS. 1c A WORD

WHILE YOU LIVE---AND AFTER THE PLAINFIELD TRUST COMPANY CAN SERVE YOU

As a bank it will receive your funds on deposit subject to liberal interest, loan money on approved collateral, issue travelers' checks and letters of credit and provide safe deposit and storage accommodations, etc.

As a trust company it will act as agent, custodian, executor, administrator, trustee or guardian, or in any other fiduciary capacity. It will also hold your will for safe keeping without charge, giving you a receipt therefor.

THE PLAINFIELD TRUST COMPANY

The confidential advice of our Officers is at your disposal.

Why Not Investigate?

IT COSTS YOU NOTHING TO KNOW

That our line of Ready Mixed Paints are made of Pure White Lead and Linseed Oil. We carry a full line of colors, both inside and outside paint ready for use.

Varnish, Varnish Stain, Oil Stain, Porch and Deck Paint, Paint for Porch Chairs.

We also call your attention to our complete line of Garden Tools Seeds, Garden Hose, Lawn Sprinklers, Fly Traps and Fly Swatters.

F. A. Kirch & Co.

PHONE 573 205 PARK AVENUE

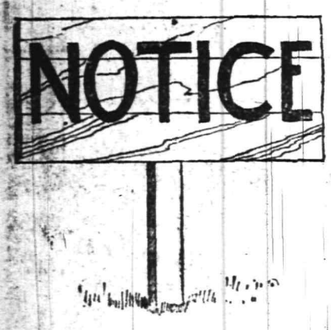

The keynote of happiness is good health. And the bread you eat has much to do with it. If you use our delicious Foremost Bread, you will find yourself improving in your health. There is no bread more delicious or more nutrious.

EAT FOREMOST BREAD

ZEEK BAKING COMPANY

WHERE QUALITY IS FOREMOST

174 EAST FRONT STREET

PHONES 2000-2001

RELIABLE MEN WANTED

Public Service Railway can use a limited number of motormen and conductors to take care of increasing business. Steady work and good pay to the right men.

The company pays sick benefits, life insurance and pensions to its employes, bearing all the expense itself.

Apply No. 127 Albany street, New Brunswick, Fridays 2:30 to 4 p. m., or Waiting Room, Watchung avenue and Fourth street, Plainfield, Fridays from 9 to 10 a. m. m w f tf

"DESPITE THE COP."

Despite the best police force in the world.
Despite every modern precaution and safeguard.
There are an ever increasing number of robberies.
What are you going to do with your house this summer?
Take chances, as you have done for years past, or let us insure you.

"They sometimes hook autos, too, they do, and we can insure you."

REAL ESTATE LOANS RENTS **GEO. M. CLARKE CO.** Babcock Bldg., Telephone 205 Plainfield

INSURANCE OF ALL KINDS.

An Income While You're Sick and Hurt

$25.00 A Week — $5,600.00 Death Indemnity

ASK J. E. CURTIS

195 North Ave. m w 'Phone 1682

VAIL

JEWELER and OPTICIAN.

236 Park Avenue

OPPOSITE NORTH AVENUE.

—Advertise in the Plainfield Daily Press. It pays.

LOHRMAN'S Chocolate Shop

161 EAST FRONT STREET.

High Grade Chocolates, Candies, Ice Cream and Sodas. Mottoes, Favors and Ice Cream Forms for all occasions. Orders taken for Frozen Puddings, Glaces, Mousses, etc.

HARDWOOD FLOORING

PARQUETRY

OLD FLOORS REFINISHED.

GEO. E. WATT

150 North Ave. Tel. 888-W.

Leo Slonim

JEWELRY STORE NEWS

WEDDING GIFTS

STERLING SILVER AND CUT GLASS

Our assortment as large, our prices much lower for the same high quality goods than in New York.

GRADUATION GIFTS

Watches, and everything that is good in the jewelry line at prices to please you.

DIAMONDS

Remember we are direct importers and can save you the middleman's profit.

Come in and examine our stock, even though you are not ready to buy; it will be to our mutual benefit to get acquainted.

Leo Slonim

The Jeweler 230 West Front St.

Arrival and Departure of Mails

At Plainfield Postoffice

February 7, 1913.

NEW YORK MAILS. Arrive—5:30, 8:00, 8:40, 11:45 a. m., 1:30, 2:30, 5:00, 5:30, 8:30 p. m., 12 midnight. Close—6:30, 8:00, 9:00, 10:45 a. m., 12 noon, 2:00, 3:50, 5:50, 7:45, 9:00 p. m.
SOMERVILLE AND EASTON. Arrive—8:40, 10:00 a. m., 12:30, 3:15 and 7:0 p. m. Close—6:30, 8:00 a. m., 1:30, 4:3 p. m.
PHILADELPHIA—Direct. Arrive—5:30, 8:00, 9:40, 11:45 a. m., 12:30, 2:30, 7:00 p. m. Close—6:30, 11:30 a. m., 1:30, 7:00, 9:00 p. m.
THROUGH FAST MAIL FOR EAST Close—12 noon, 2:00, 3:50, 5:50 p. m.
DIRECT THROUGH FAST MAIL FOR WEST. Close—6:30, 11:30 a. m., 1:3 5:00 and 9:00 p. m.
DIRECT SOUTHERN MAILS. Close—6:30 a. m., 1:30, 7:00 and 9:00 p. m.
PENNSYLVANIA. West of Easton. Close—6:30 a. m., 1:30, 5:00, 7:00 p. m
ELIZABETH—Direct. Arrive—5:30, 8:4 a. m., 1:30, 2:00, 5:30 p. m. Close—8:00, 9:00 a. m., 12 noon, 2:00, 5:50, 9:00 p. m
NEWARK—Direct. Arrive—5:30, 8:45 a m., 1:30, 2:30, 5:30 p. m. Close—6:30, 8:00, 9:00 a. m., 12 noon, 2:00, 3:50, 5:30, 5:50, 9:00 p. m.
WATCHUNG. Arrive—1:00, 6:45 p. m Close—9:00 a. m., 2:30 p. m.
WARRENVILLE. Arrive—1:00 p. m Close—9:00 a. m.
SUNDAY MAILS. Office open from 9:3 to 10:30 a. m.
Mail closes at 6:15 p. m.

E. H. BIRD, P. M

Plainfield Nickel Plating Works

506 WEST SECOND STREET.

TEL. 292-M.,

We will send for your Brass Bed, refinish and make it look like new and return in three days; also Curtain Poles and Rings refinished, and all kinds of plating done at short notice.

Call and give us a trial.

HERR'S SCHOOL

Full and Special Courses, General Business Training. Day and Evening

Call, 'Phone (314), or write now

PLAINFIELD BUSINESS COLLEGE
Woodhull-Martin Bldg.
mwf

208 802

Roth & Co.

TUESDAY.

Breast of Lamb for Stuffing, Lamb Stew, lb.... 8c
Special in Young Lamb.
Short Forequarters of Young Lamb Weighing 5 to 7 lbs; lb..... 13½c
Hindquarters of Young Lamb, lb..... 20c
Sugar Cured Taylor Pork Goodies, lb.....28c
Sugar Cured Small Smoked Cal. Hams, lb.....13½c
Queen of the West Butterine, lb 19c
Baby Brand Butterine, better than butter, lb.....25c
Leg of Veal, lb.....18½c
Plate and Brisket Corned Beef, lb 9c
Porgies, lb 7c
Weakfish, Halibut, Mackerel Butter Fish.

YOUR DULL HEADACHES

Probably come from overstrained eyesight. Nine-tenths of the headaches are the direct result of eyestrouble. Bring those troubles to us and let us prescribe for you.

All work guaranteed.

FREE EXAMINATION BY

STILES & CO.

PHILADELPHIA EYE SPECIALISTS

107 East Front Street

Every Thursday.

Hours 10:30 a. m. to 5:00 p. m.

WHEN YOU NEED MILK, CREAM EGGS, SMEARKASE, BUTTER, OR ANYTHING IN THE DAIRY LINE, TELEPHONE TO

The Valley Centre Dairy

212 LEE PLACE.

A. R. PHILLIPS, Owner and Prop.

The finest equipped dairy in the vicinity. I only keep the best quality of everything in my line. If you are dissatisfied with your present service, 'Phone me at once. My wagons reach all parts of the city. 'Phone 625.

4 26 2 mos

SMALLEY BROS.

117 NORTH AVENUE

Headquarters For All Kinds of

MEATS

Spring Lamb and Broilers a Specialty

LET US SERVE YOU

TELEPHONE 88-A

ASPARAGUS

Fresh and Tender

Large bunches of Fresh, Tender Asparagus, especially selected for Quality. Try it, also the other Fresh Vegetables and Fruits we sell. Reasonable Prices and Prompt Deliveries.

W. W. Dunn

THE PARK GROCER

Duer Street and Lincoln Place.

OSTEOPATHY

Dr. Kathryn S. Holmes

Has Opened Her Office at 524 PARK AVENUE.

6 tf Telephone 796-W.

A. H. ENANDER

Sanitary Plumbing, Gas Fitting. Steam and Hot Water Heating. Contractor for Sewer Connections

125 WATCHUNG AVE.

EAST FRONT STREET GARAGE

MODEL MAKING.

Experimental Work, Repairing.

180 EAST FRONT STREET.

HODGE'S PHARMACY

Y. M. C. A. BUILDING.

BELLE MEAD SWEETS.

Telephone 62.

ON YOUR WAY

to the station stop and see Alex. Stills, the Barber, who has opened an up-to-date shop on Depot Park, near Eastbound Station. Special attention to children. 'Phone 322-J.

THE DECLINING STOCK & BOND MARKET

does not concern persons who invest their capital in well selected Bonds and Mortgages. Such investments yield a good interest return and are always worth what they cost.

This Company has for sale at all times Bonds and Mortgages of responsible persons, secured by property worth twice the amount of the mortgage; these are mortgages in which the Company has invested its own funds and which it can strongly recommend. Persons having money to invest are invited to consider our offerings.

SERVICE

THE STATE TRUST COMPANY

The Bank of Personal Service.

HOTELS.

WHEN IN PLAINFIELD, N. J., STOP AT

THE QUEEN CITY HOTEL

All Newly Furnished.
A la Carte Service Unsurpassed.
P. FLOERSCH, Prop.
W. M. FLOERSCH, Mgr.

HOTEL WALDORF

HENRY WINDHAM, Prop.
EAST FRONT STREET.

Gottfried Krueger's Extra Beer on draught. Imported Wines, Liquors, and Cigars. Hotel accommodations and private Dining Room.

HOTEL SOMERSET

Under New Management.

Newly Painted and Papered throughout. Table Board and Rooms by Day or Week.

W. G. FEASTER, Proprietor.
97 Somerset Street. Tel. 692-J.

HOTEL KENSINGTON

NORTH AVENUE.
UNDER NEW MANAGEMENT.
House Thoroughly Renovated.
147 NORTH AVENUE.
SUNDAY DINNER—FROM 12:30 TO 2 P. M.—50 CENTS.

WEINMAN'S CAFE

GENERAL NEWS TICKER.
Stock quotations
Up to the Minute.
'PHONE 1527.

L. Morailer & Son

WATCHMAKERS and JEWELERS.

WATCHES, CLOCKS and JEWELRY

Fine Watch and Clock Repairing a Specialty.

219 Park Ave. Plainfield, N. J.

FOLKES & COX

LADIES AND GENTS TAILORS

SUITS MADE TO ORDER.

Remodeling, dry cleaning, dyeing and pressing. Special attention to monthly contracts for cleaning and pressing. Four suits and one overcoat cleaned and pressed at $1.50 per month. Second hand clothing bought and for sale.

328 Liberty St., corner Fourth.
'Phone 710-J. 3 7 tf

TRUNK AND BAGGAGE TRANSFER
Promptness and Reliability Guaranteed

Hoagland's Express

Office, 116 West Second St.
Telephone 883-W.

MITCHELL Touring Car FOR SALE. Guaranteed.

O. A. Reed, 421 Sycamore street, for our Auto Repairs.

KIVANTINOS & JELLING

Successors to Alex. Lusardi.

Foreign and Domestic Fruits, Choice Confectionery, Nuts, Cigars, etc.

311 W. FRONT ST Tel. 836-W

Kindling and Grate Wood.

Prompt deliveries. Orders received at

89 SOMERSET STREET.

JOHN MOBUS.

P. O. Box 320. Telephone 19-F-4

EDUCATIONAL.

PLAINFIELD WINDOW CLEANING CO.

M. MERSTRICH, Prop.

Stores, Offices, Private Residences New Buildings Cleansed, Scrubbed and Oiled.

Office, 121 Liberty St. Tel. 1945-W.

J. C. POPE & CO.

INSURANCE AGENTS

110 East Front St., Plainfield, N. J.

AMUSEMENTS. AMUSEMENTS.

PLAINFIELD THEATRE

GRAND TRIPLE PICTURE SHOWS

PHOTO PLAY---KINEMACOLOR---BLACK & WHITE PICTURES

4 SHOWS EACH DAY---2 AND 3:30 P. M., 7 AND 9 P. M.

PRICES.

Matinee, - - - - - - 5 and 10c
Night, Orchestra 15, 1st Balcony 10c, 2nd Balcony 5c

WEDNESDAY EVENING, JUNE 11

CHAUNCEY OLCOTT

In a new play, by RIDA JOHNSON YOUNG

"THE ISLE O' DREAMS"

Direction of HENRY MILLER

PRICES, 25c, 50c, 75c, $1.00, $1.50

THE SMILE THAT WON'T COME OFF

is always worn by the thrifty housewife who uses a

"White Daisy" Washing Machine
Ball Bearings
$9.00

or a

"White Lily" Washing Machine
$7.50

and has her washing done before breakfast. For sale by

Gayle Hardware Co.

'Phone 398 Front Street and Park Avenue

General Hardware and Housefurnishings

EARNING AND RETAINING

Many young men earn good salaries, but save very little money.

It takes a long while for some to acquire the saving habit.

For your own financial benefit, start an account now with us.

You will soon notice the good results.

4 PER CENT. INTEREST PAID.

PLAINFIELD SAVINGS BANK

Only Savings Bank in Plainfield

ORGANIZED 1868.

KITCHEN UTENSILS

THE WARE THAT WEARS

As a Matter of Introduction FOR A FEW DAYS
A 1-QUART ALUMINUM SAUCEPAN 23c.

A few reasons why Aluminum Ware is the best.

FIRST—It is light in weight, bright as silver, absolutely pure and wholesome.

SECOND—It is solid metal throughout, there being no enamel or plating to flake or wear off.

THIRD—It will not burn or scorch food as readily as other metals.

FOURTH—They conduct heat more rapidly and retain it longer.

FIFTH—There are no joints, seams, rivets or solder to leak.

We invite your attention to this complete line of WEAR-EVER, DOYLESTOWN, and SWISSALU.

A. M. GRIFFEN CO.

119-121-123 E. Front St., Plainfield N. J.
Two 'Phones 6—214

TRY A PRESS WANT AD.

THE TWO TYPES.

There are two kinds of newspapers. One is dull, spineless, padded and devoid of enterprise. The Daily Press is not that kind. There's a reason.

PLAINFIELD DAILY PRESS

THE WEATHER.

Fair tonight and Wednesday; not much change in temperature; light to moderate north winds.

Established May 10, 1887. TEN PAGES. PLAINFIELD, NEW JERSEY, TUESDAY, JUNE 10, 1913. TEN PAGES. Two Cents a Copy, $5 a Year.

BOARD OF TRADE HAS ITS POLICIES

Trustees of Civic Body Plans for Commission Gov't and Other Improvements.

FOR PUBLIC CONCERTS

Municipal Garbage Collection, Unit Value of Assessments; To Advertise In Local Papers; Changes in Public Schools Curriculum, Etc.

The trustees of the Plainfield Board of Trade at their meeting last night adopted policies for that body, advocating the commission form of government for the city and other needed improvements. William Jeffery, president of the Board of Trade, is making a careful study of the business-like plan for conducting the affairs of a municipality.

Another plank of the platform adopted favors elementary agricultural studies in the local schools and the development of the High School educational system along the practical commercial, industrial, agricultural and professional lines. Public concerts and the extension of trolley lines throughout the city are also urged.

The policy follows:

Membership not less than 500; recognition outside of Plainfield, (which has been secured); visit other Boards of Trade; visit local civic clubs; live wire committees; joint monthly meetings of all committees connected with the board; a "clean-up week;" unit value plan of assessments; commission form of government; smooth and level sidewalks and streets; paid bulletins in local newspapers (all notices and important news of the activities of the board to be printed regularly, either weekly or monthly); garbage and ashes, city disposal; slate roofs on houses along the railroad; public market; "helping hand" to city and borough officials by properly directed public sentiment; free public band concerts in public parks; public comfort stations; examination of food supplies; fire escapes on buildings deemed necessary; abundant exits from theatres and the lighting of all such exits by separate electric wiring systems; elementary agricultural studies; development of High School for practical education along commercial, industrial, agricultural and professional lines; extension of local trolleys; busy work for little folks; annual civic pagaent; all food supplies to be sold by weight and the inspection of all weights and measures by the Department of Weights and Measures; Plainfield first, last and all the time.

HELD SERVICES FOR DEPARTED MEMBERS

Services in memory of the departed members of District No. 10, Independent Order Odd Fellows, of which Plainfield is a part, were held in the rooms of Hansa Lodge in the Harmonia Building, Union Square, Elizabeth, Sunday afternoon. There were present about 300 Odd Fellows from the district. The exercises were opened by Charles J. Stamler, noble grand of Elizabethport Lodge. The memorial services were conducted by District Deputy Grand Master Charles A. Otto and Otto Froebel. The principal speaker was J. Howard Lloyd, grand guardian of the Grand Lodge, who spoke on "The Spirit of Odd Fellowship."

The departed members from Plainfield included in the list of the district are: Robert Zergibel, J. G. Albert, John T. Stafford, T. C. Smith and William H. Netherwood, of Queen City Lodge, No. 226; Elmer E. Runyon and L. C. Sheppard, of Plainfield Lodge, No. 44. The names of the departed members were read by Mrs. Sarah F. Ryan, acting secretary.

LITTLE FELLOW BADLY SCALDED BY HOT GREASE

Andrew Billing, Jr., the young son of Mr. and Mrs. Andrew Billing, of Codington avenue, who was severely scalded by hot grease on Saturday, is improving slowly under the care of Dr. J. Hervey Buchanan. The little fellow, while playing about the kitchen, accidentally ran into his mother who was carrying a pan of hot grease. The child's hands and a part of its face were severely scalded.

The physician's prompt treatment doubtless prevented serious consequences. The burns are chiefly superficial and an early recovery is expected.

COMMISSION WILL MEET.

An important meeting of the Plainfield Playground Commission will be held in the office of Mayor Stewart, Friday afternoon.

—Advertise in the Daily Press.

WEST END ASS'N TO WORK WITH CHAMBER

District Body Will Be Represented at "Co-ordinating' Session Tonight.

John J. Carroll, Frank A. Weeks and Thomas F. Hylan will represent the West End Civic Association at the meeting of the "co-ordinating committee" of other civic bodies to be held in the Boice Runyon & Co., building on Park avenue, tonight. They were appointed at the monthly meeting of the association held in the Washington School last night, and were urged to lend their influence to the movements among which is an attempt for the equalization of taxes.

The association went on record last night as being in favor of any co-operative movement that will result in improvements in various parts of the city. It is understood, however, that the association will not sanction any action tending to a consolidation of all civic bodies and giving up its name.

Jacob Sacher called the attention of the association to the fact that it was not represented on the special committee on the revision of taxes appointed by Mayor Percy H. Stewart, which he said he thought was to be deplored. A motion was adopted authorizing the secretary to communicate with the Mayor for the purpose of ascertaining when property-owners could confer with the committee through the association's representatives.

The association voted to abandon the plan of having a "clean-up" week this summer, the idea being to take it up next spring. Andrew R. Parkhurst, Jr., Walter Manning, William Marshall and Everett L. Morgan were elected to membership. A. B. Fuller, secretary, resigned and William J. Boyd was elected to fill the vacancy. Joel P. Pennington resigned as chairman of the school and library committee. That vacancy will be filled later.

BROWER WILL HEAD EXPERIMENTAL WORK

Another Local Youth Signs Contract With Marconi Wireless Company.

Following the appointment of Leon Moran, of Rockview avenue, to a wireless post in San Francisco by the Marconi Company comes the announcement of a similar appointment made by the same concern to William Brower, the eighteen-year-old son of Mr. and Mrs. L. D. Brower, of 125 East Fifth street, the latter youth having been selected to engineer experimental work in the East Indies. Brower received his appointment yesterday afternoon and will leave on a Royal Mail Line steamer tomorrow morning for a contract of seventy days, which will be spent in introducing and experimenting with the wireless outfit in the Indies. It is proposed by the Marconi Company to erect several wireless stations especially equipped for long distance work in the islands of Indian Ocean and Brower will have charge of the testing work in these experimental stations.

The local operator has been interested in the science for the past eight years, taking it up when it was originally introduced and at a time when it was a fad throughout the country. His station at his home on East Fifth street is probably the most complete one owned by an amateur in the State and much of the material used in its erection is of the professional type, having been supplied by the Marconi people. He was a student at the Marconi School of Wireless Telegraphy in New York city for two months and during the past three months has been doing work for the company in its factory in New York. His first professional work as a wireless operator was done on board the Marconi pilot boat which meets all incoming steamers in New York harbor and he had charge of the apparatus on board this craft for some time prior to his appointment.

Brower's work will take him the entire length of the Pacific Coast, and while his original contract calls for but seventy days of work, he expects to be gone for at least a year. Leon Moran, who left this city two months ago, went to San Francisco in the employ of the Marconi Company as "strike-breaker" and upon the settlement of the differences existing between the company and its employes in that country, he was kept as a reserve operator and is at present awaiting a reappointment in San Francisco.

Take It Anyway.

you wish, a systematic method of saving is a help and a safeguard. Invest in a State Trust Company 4% Installment Bond and save systematically. ***

MRS. WEBB HAS PASSED AWAY

Daughter of the Late Rev. Dr. Yerkes Died of Complications at Saratoga.

FUNERAL TO BE HERE

The Husband and Two Children Survive Her—Lived at San Antonio—Announcement of Obsequies to Be Made Later.

Mrs. Hannah Webb, wife of George E. Webb, of San Antonio, Texas, and daughter of the late Rev. Dr. and Mrs. David J. Yerkes, of this city, died yesterday at Dr. Strong's Sanitarium, Saratoga, N. Y., where she had been since the latter part of the winter under treatment. The news of Mrs. Webb's death, which reached Plainfield last night, was a great shock to her many friends here who did not know of her illness. Mrs. Webb had been suffering with nervous troubles for some time and this with other complications caused her death.

Mrs. Webb's two children, Miss Elizabeth Flanders and William Flanders, received a telegram on Saturday concerning their mother's critical condition and they were able to reach Saratoga before she passed away. The remains will be brought to the home of Mrs. Webb's sister, Mrs. Walter McGee, in North Plainfield, today, after which announcement of the funeral arrangements will be made.

Mrs. Webb was born in Plainfield her father, Dr. Yerkes, being pastor of the First Baptist church for nearly fifty years. She spent the greater part of her life here. She was married two years ago to Mr. Webb, of San Antonio, after which she went to Texas.

There survives, beside the husband, a daughter, Miss Elizabeth Flanders, and a son, William Flanders, four sisters, Mrs. Charles H. Smith, Mrs. Walter McGee and Miss Ida Yerkes of North Plainfield, and Mrs. H. Worthington Paige, of Oneonta N. Y., and one brother, Joseph B. Yerkes, of this city.

M'REYNOLDS AT ODDS WITH THE PRESIDENT

Wilson Objects to Attorney-General's Methods and Latter May Quit.

(By Telegraph to The Daily Press.)

New York, June 10.—A Washington despatch says: "The first sign of the anticipated friction in President Wilson's cabinet has made its appearance and as a result Washington today confidently awaits the news that a member of the President's cabinet will resign." The gossip affects Attorney General McReynolds. The friction between the President and the Attorney General dates back almost to the inauguration.

Tthe President considers that the The President considers that the work of the Department of Justice should be kept entirely secret. Pitiless publicity, according to the President, is intended to apply to the operation of all of the Governmental branches except the Departments of State and Justice. The Attorney General had other ideas which he did not hesitate to express to his chief who has unhesitatingly disagreed. Nevertheless, there were a number of leaks in the Department of Justice.

37 YEARS A PRIEST.

Rt. Rev. Mgr. Isaac P. Whelan, of St. Patrick's Cathedral, Newark, brother of William J. Whelan, of this city, celebrated the thirty-seventh anniversary of his ordination to the priesthood, at the Cathedral, this morning. A solemn high mass was said and Mgr. Whelan acted as the celebrant. The event was celebrated with Mgr. Whelan's school children and the various hymns sung during the mass were in English.

Y. M. C. A. PICTURE PROGRAM.

One of the greatest educational films, "The Coming of Columbus," will be shown at the Y. M. C. A., Saturday afternoon and evening, in connection with the weekly motion picture entertainment. Besides this film, which is in three parts, a Pathe Weekly will be thrown on the screen.

SLIGHT RUBBISH FIRE.

Shortly after noon today, a call from box No. 15 brought the fire department to a barn owned by P. A. McVoy on Washington street, where a fire had been started in some horse bedding. The blaze was extinguished with chemicals, little damage resulting.

—Press want ads. pay.

—For quick results use Press want ads.

EULOGIES AT BIER OF DR. WHITNEY

Centenary Institute's Pres't and Others Pay Tributes to Clergyman's Worth.

MANY MOURN HIM

Messages of Condolence From Bishop John Vincent and Rev. Dr. Noble—Rev. Dr. Anderson Has Charge of the Funeral Services.

The funeral service of Rev. Dr. George H. Whitney, for a half-century one of the prominent members of the Newark Conference of the Methodist Episcopal church, was held at 2 o'clock yesterday afternoon at the First M. E. church. There was a large attendance of relatives and friends, including many of the alumni of Centenary Collegiate Institute, and a large representation of ministers from the Newark Conference, who had either known or been associated with Dr. Whitney throughout his long service in the ministry and as president of Centenary Collegiate Institute.

There was a large and beautiful display of floral tributes from the institute with which Dr. Whitney was connected for twenty-six years, the various societies of the First M. E. church, the Newark Conference, relatives and personal friends. These flowers were banked about the bier and the pulpit platform, almost hiding the casket.

Rev. Dr. Charles M. Anderson, pastor of the church, was in charge of the service, and before the addresses of eulogy he read a letter from Eugene A Noble, president of Dickinson College, and Bishop John H. Vincent, of Chicago, in which the former expressed his deep regret in not being able to be present and paying a tribute to Dr. Whitney. The letter from Bishop Vincent was received by Dr. Whitney just a few days before he passed away.

During the service, William E. Searles, Jr., a close personal friend of Dr. Whitney and his family, sang with much effect, "Lead Kindly Light," and "Thou Art Near." S. Frederick Smith, of Grace church, was at the organ. The addresses were made by Rev. Dr. Jonathan Meeker, president of Centenary Collegiate Institute; Rev. Dr. A. H. Tuttle, of Summit, and Jacob Allen, of Hackettstown, a prominent Warren

(Continued on page 5.)

PEONAGE PROBERS BEGIN THEIR WORK

Senator Martine Heads Committee Investigating West Va. Labor Conditions.

United States Senator James E. Martine has arrived in Charleston, W. Va., to participate in the investigation to be made into allegations that peonage exists in West Virginia, which begins today. The hearings of his own sub-committee, of which he is chairman, will be held in the Charleston Court House. It is expected that over 200 witnesses will be heard and that the investigations will occupy at least two weeks.

The New Jersey Senator insists that if the conditions are a tithe as nasty and the alleged brutalities of thugs employed by the operators to beat unfortunate miners only half as true as represented in petition and affidavits before the committee, he and his colleagues can more easily learn all of the exact facts at first hand.

Conditions reported to Senator Martine and his sub-committeeman are rather revolting and justice demands, he says, that the people of the country must learn the whole truth about them.

FIVE DOLLARS MORE FOR A WORTHY CAUSE

Prompted by a request from the Mothers' Association, The Daily Press announced its willingness to receive contributions for the fund of $500 to be raised for providing utensils an paying for the wages of the help for the luncheon counters to be established at the Bryant and Lincoln schools next fall under the association with the approval of the Board of Education. The plan has been fully outlined in these columns but those who are not familiar with the arrangements may obtain information either at this office or from any member of the Mothers' Association.

Received to date:

Miss Addie Parker Jackson	$5.00
Equal Suffrage	5.00
Total	$10.00

DEFENSE CLAIMS MURDERER FLED

Wrong Man Arrested for Death of Deers, Lawyer for Prisoner Asserts.

11TH HOUR SURPRISE

Attempt to Show That Local Doctors Accidentally Caused Death of Victim by Severing Artery During Operation Fails.

Victor D'Aloia, of Newark, counsel for Mateio Papalillo, of 213 West Third street, who is being tried before Supreme Court Justice J. A. Bergen and Judge James C. Connolly in Elizabeth for the murder of Thomas Deers, colored, furnished a surprise today when he announced, just before the noon recess was called, that a 'Mrs. Salvatore Ianiria,' of this city, confessed to him last Saturday that her husband was the murderer of Deers. The lawyer for the defense further claimed that the woman told him her husband had fled to Italy several weeks ago. In the face of the fact that Deers, when lying on his death bed in Muhlenberg Hospital positively identified Papalillo as his murderer, this assertion by the defense astounded the authorities. Chief Kiely and Detective-Sergeant John J. Flynn, of this city, laughed at the story and said they would have little trouble in producing witnesses to discount the startling revelation.

Dr. William H. Murray, Dr. J. Hervey Buchanan and Dr. Charles B. Lufburrow, who performed an operation on Deers in an effort to save his life, were the State's chief witnesses this morning. D'Aloia in his cross examination of the physicians tried to prove that Deers' death had been caused by the severing of an artery during the operation and not by the stab wounds. He was unsuccessful in this, however. John Walton, an orderly at Muhlenberg Hospital, Chief Kiely and County Detective Gallatin, also testified.

Yesterday afternoon the widow of the murdered Deers cried aloud when placed on the stand to identify the clothes worn by her husband the day he met his ill fate. The proceedings were interrupted while she was led from the court room by an attendant.

SOMERVILLE BUDGET IS $30,000 FOR YEAR

Somerset County Seat Solons Transact Routine Business at Monthly Session.

Somerville, June 10.—The tax budget, as introduced at the last meeting, was put to second and third reading and then adopted at a meeting of the Somerville Council last night. The total of the budget is $30,000, the same as last year. Borough Collector Brokaw requested the Council to purchase an adding machine for the use of the office, but the finance committee claimed that funds were too low at present for this purpose.

A number of resolutions were passed, and these included authority of the Mayor to sign a contract with the Public Service Corporation for street lights for a term of five years. The terms are slightly lower for lights than the contract just expired, and discounts are also allowed. The borough also decided to take over the Speer sewer, on Hamilton street, at a price of $100, the present owners to relinquish all claims for this sum. A carload of tarvia was ordered purchased for the use of the streets. The fire apparatus committee was authorized to have the roofs of the engine house and also that of the Glen Rock Woolen Mill, upon which the fire alarm is located, repainted at a cost not to exceed $100, and the street committee was authorized to purchase a carload of tarvia for street repairs.

The bills for the current month amounted to over $4,000 and it was ordered that $4,500 be borrowed in anticipation of taxes to meet the current expenses. The Council accepted an invitation of Central Hook & Ladder Company to accompany it to Easton on June 21.

NASSAU COMMENCEMENT.

The 166th commencement of Princeton University was held this morning in Alexander Hall, Thomas Albert Wilson, of New York, being master of ceremonies. The class oration was made by Paul Forrest Myers, and the class poem was read by William E. Engle Barnett. The salutatory was delivered by Charles William Hendel, Jr., while Albert Starnes Richardson was the valedictorian.

—Advertise in the Plainfield Daily Press. It pays.

—Press want ads. pay.

YOUNG WOMEN SEEN IN JAPANESE PLAY

Miss McCutchen Responsible for Clever Production at Her Parents' Home.

"On Account of a Manicured Cat," a clever adaption by Miss Margaret W. McCutchen from the story, "Little Sister Snow," was presented at Miss McCutchen's home last night, under the auspices of the Young Women's Missionary Society of the First Baptist church, the proceeds being to meet the deficit of the home and foreign missionary union.

The play was in three acts, the scene of the first being a Japanese garden and that of the second and third the home of Yuki Chan. The scenery was very elaborate, that of the first act being an exact reproduction of a Japanese garden. In the decorations there was a real cherry tree, wisteria, iris and other flowers to be found in such a garden, and the same detail as to Japanese decorations were carried out in the other acts, while the members of the cast wore costumes brought from Japan by Miss Elizabeth McGee and her parents. While the whole cast was good, the acting of Miss Elizabeth McGee as "Yuki Chan," an eight-year-old child, and Miss Elizabeth Nash as "Dick Merrit," a sixteen-year-old boy, was especially meritorious. Before and between the acts there were violin solos by Thomas R. Jewett.

The cast of the playlet follows:

"Yuki Chan," Miss Elizabeth McGee; "Dick Merrit," Miss Elizabeth Nash; "Father of Yuki," Miss Mary M. Alexander; "Mother of Yuki," Mrs. Gifford Cooley; "Jinrikisha Man," Miss Gertrude King.

The play was given in the large reception hall, just suited to accommodate the large number of guests present. After the entertainment refreshments were served by the hostess. Miss Margaret McCutchen, who arranged the affair, is the vice president of the Young Women's Missionary Society. In place of programs, there was displayed a large poster, hand- painted, giving the cast and a pretty Japanese scene.

BORO BOARD FAVORS SEVENTEEN GRADUATES

Plans for Commencement Exercises to Be Held in the Theatre Friday Night.

A special meeting of the North Plainfield Board of Education was held last night for the purpose of completing arrangements for the High School commencement exercises which will be held in the Plainfield theatre next Friday night. Certificates for the completion of the borough High School course were granted to Henry N. Spencer, Alfred Schroeder, Clarence B. Schmidt, Clara B. Smith, George Townley, Richard Underhill, David Levitz, Florence B. Coons, Thomas C. Fetherstone, John LeRoy Herrman, Raymond Kline, Helen Y. Hughes, Ethel Adele Herrman, Marion Mair, Ruth I. Miller, Mildred McAuliffe and Churchill R. Robison. Following the commencement exercises a dance and reception will be tendered to the graduates at the Park Club by the alumni.

In connection with the movement to eliminate all unnecessary expenses in the running of the North Plainfield schools, the Board decided not to engage a professional speaker for the theatre exercises, and the addresses of the valedictorian and salutatorian will be the only ones on the program, aside from the few remarks by the donor of the Yale cup. Another new feature of the exercises will be the combination of the Class Day exercises which have heretofore been held as a separate affair prior to the graduation.

TO DEMONSTRATE AUTO ENGINE.

There will be a demonstration of the Robinson automobile fire engine at the Westervelt avenue bridge at 4 o'clock this afternoon and at the Babcock building between 5 and 6 o'clock this evening, at which there will be Fire Chief T. O. Doane and members of the Councilmanic fire committee.

PASTOR'S RESIGNATION.

Rev. Franklin K. Mathiews, who recently told his congregation that he intended to leave the Scotch Plains Baptist church parish to accept a position in the Goodwill School for Boys in Maine, has announced that his resignation will take effect the first week in July. His last appearance in the pulpit of the 'Plains church will be on Sunday, June 29.

—Read Press wants ads.

—Neuman Bros. are offering for the trade the largest and choicest Jersey strawberries for canning and preserving. They will have a large assortment for tomorrow. ***

TUTTLE FAVORS JAS. F. FIELDER

Congressman Praises Acting Governor and Will Support Him for Nomination.

OTHERS OUT FOR HIM

William L. Saunders, of North Plainfield, Wants to See Fielder Succeed Woodrow Wilson In Gubernatorial Chair.

Leaders in the Democratic party in both Union and Somerset counties are declaring themselves in favor of acting Governor James F. Fielder for the gubernatorial nomination and the political wiseacres say that he will have these two counties solid for him at the primaries next fall.

The latest to declare his allegience to Fielder in a formal statement is the Fifth district's able and popular Congressman, William E. Tuttle, of Union county, who said today to a representative of The Plainfield Daily Press:

"I am satisfied that the rank and file of Union county Democrats look with favor upon the candidacy of Governor Fielder. He is well and favorably known here, and from those with whom I have talked I have heard only words of commendation for his administration.

"Governor Fielder's long experience in both Houses of the Legislature, his familiarity with the affairs of the State, his firm grasp of the principles of government, and his thorough understanding of the problems which now confront us make him a particularly desirable candidate at this time.

"He has impressed me as a man square, common sense, both feet on the ground kind of a man. He favors progressive legislation and always stands for needed reforms. He stood shoulder to shoulder with Woodrow Wilson during the great struggles of the past two years, and the retiring Governor in his last message said that he was a man of 'proved character, capacity, fidelity, and devotion to the public service, a type to which the people of the State desire their public men to conform.

"His ability and integrity are unquestioned. His qualifications have been proved by his conduct at Trenton during the few months he has served as Governor entitles him to the nomination, and I believe that the Democratic party owes it to itself and to the people of the State to name James F. Fielder as its standard bearer in this campaign. He can best lead in carrying out the policies to which we are committed."

William L. Saunders, of North Plainfield, Democratic State committeeman for Somerset county, also has allied himself with the Fielder cohorts and is enthusiastically in fafor of the acting Governor's nomination and election.

SURPRISED BY CLUB MEMBERS ON 26TH ANNIVERSARY

Mr. and Mrs. James E. Bailey were surprised at their home on Summit avenue, last night, by about twenty members of a card club to which they belong, the occasion being their twenty-sixth wedding anniversary. During the course of the evening, which was spent in card playing and in the rendition of a musical program, the couple were presented with a cut glass set by the members of the club.

Both Mr. and Mrs. Bailey are well known to a large circle of friends in this city and the borough. Mr. Bailey is a carrier in the local postoffice and is organist in St. Joseph's church. Mrs. Bailey, who before her marriage was Miss Mary Mullen, of West Fifth street, is an active worker in the Women's League of St. Joseph's church. The couple were married in St. Mary's church, this city, twenty-six years ago yesterday by Father Smith, who was at that time the pastor of the church.

FIRE IN MARTINE BUILDING.

Fire was discovered shortly after 1 o'clock yesterday morning in the second floor of the Martine building on West Front street, and it took the local fire department over half an hour to extinguish the flames, which did damage to the extent of $100. The building was recently sold to Morris Abrams.

Sale of Premises.

Attention is called to the advertisement of a sale to be made by John H. Van Winkle, Jr., administrator, &c., of lands of the estate of Joseph Webster, deceased, which appears in another column of this issue, said premises consisting of two valuable tracts of land, located on the Westerly and Southerly corners of East Second street and Church street, will be exposed for sale on Monday afternoon, June 16, at 2 o'clock on the premises.

The June Sale of Women's Fine Lingerie New Additions----New Interest

Our patrons know that they can find here at all times the best Undermuslins it is possible to buy at each price-grade, but

THE REMARKABLE SELLING ALMOST DOUBLING ALL FORMER RECORDS HAS PROVEN ITS SUCCESS.

COME TO THIS SALE TOMORROW.

These garments are worth even more than you have said about them, remarked a critical woman of experience who bought many of them.

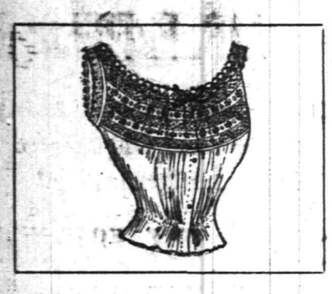

DRAWERS.

Drawers—Made of good muslin, full sizes, finished with ruffle of cluster tucks; 35c value **23c**

Drawers—Made of fine quality long cloth, trimmings of lace and embroidery, straight and skirt models; value 69c **47c**

Drawers—Made of good nainsook, finished with ruffle of fine Valenciennes lace; value $1 ..... **75c**

Drawers—Lace trimmed, finished with medallions and ribbon bows; made of very fine nainsook; value $1.25 ..... **95c**

NIGHT GOWNS.

Night Gowns — Made of fine long cloth; low neck, short sleeves —lace and embroidery trim; good value 69c..... **47c**

Night Gowns — Embroidery trimmed, high neck and long sleeves, or low neck and short sleeves, with lace, embroidery or pink and blue crepe trim; value $1.00 ..... **75c**

Night Gowns—Made of long cloth with a deep yoke of lace or embroidery, handsomely trimmed, a big assortment of styles to select from; value $1.25 ..... **95c**

Night Gowns—Made of very fine nainsook, deep yoke of shadow lace and ribbon; Empire effects of embroidery yoke in low neck and short sleeves, etc., value $2.50 ..... **1.95**

$2 Night Gowns $1.19.

Made of fine nainsook, trimmed with val lace and ribbons, low neck and short sleeve styles, a great bargain; as long as the lot lasts, only **1.19**

PRINCESS SLIPS.

Princess Slips—Made of long cloth, finished with torchon lace at neck and deep ruffle on skirt; edged with lace; value $1 ..... **75c**

Princess Slips—Yoke of lace insertion, deep flounce on skirt with three rows of lace edging and insertion; value $1.25 ..... **95c**

Princess Slips—Made of fine lawn, yoke of embroidery, finished with lace edge; skirt with embroidery ruffle; value $1.75 ..... **1.29**

Princess Slips—Made of fine lawn, trimmings at neck with shadow lace and ribbons; skirt with lace ruffle; value $2.50 ..... **1.95**

WHITE PETTICOATS.

White Petticoats—Made of fine cambric, embroidery ruffle, straight model effect; value $1.25 ..... **95c**

White Petticoats—a big assortment of styles with deep flounces of lace insertions and embroidery; value $2.00 ... **1.29**

White Petticoats—Made of fine nainsook and lawn, straight effects; short ruffle of lace and ribbon beading at top; value $2.50 ..... **1.95**

COMBINATIONS.

Combinations — Corset cover and drawers; cover trimmed with lace and ribbon; drawers finished with lace; value 75c **47c**

Combinations—Made of long cloth, corset cover has yoke of embroidery and beading; drawers with embroidery ruffle; value $1 ..... **75c**

Combinations — Corset cover and drawers, made of long cloth, yoke of cover of lace medallions run with ribbon; drawers trimmed with lace to match; value $1.25 ..... **95c**

Combinations—Made of fine nainsook, deep yoke of lace, drawers with lace insertion; value $1.75 ..... **1.29**

Combinations — Corset cover and drawers; made of nainsook; cover with large medallions; drawers slashed at side, ribbon finish; value $2.50 ..... **1.95**

35c Corset Covers 23c.

Made of long cloth, trimmed back and front with lace, embroidery and ribbon; as long as the lot lasts, each..... **23c**

$1.00 Corset Covers 75c.

Made of fine nainsook, with deep yoke of embroidery and ribbon trimmed with torchon lace, at only, each..... **75c**

69c Corset Covers 47c.

Yokes of lace insertions, and fine embroideries; finished with ribbon; a greta value, at only **47c**

EXCEPTIONAL WOMEN'S SUMMER DRESSES AT $1.50, $2.00, $2.50, $2.98.

These prices are just about manufacturing costs. **YOU SAVE ONE-THIRD.** Styles that any woman will delight in. Just the kind of hot weather dresses that women will wear anywhere. Quick action necessary for such values sell very rapidly.

A. E. FORCE & CO.

"The White Store"

WE GIVE THE FAMOUS S. & H. GREEN TRADING STAMPS

German Valley. and Chester

Rev. and Mrs. C. K. Mahony, of Chester, started for Virginia, yesterday, where they will spend several weeks visiting relatives.

The fourteenth annual commencement of the Chester graded school will be held in Day's Music Hall, Chester, Thursday night. There will be six graduates. Music will be furnished by the Chester orchestra.

William S. Howell and family, of Chester, will leave this week for Athens, N. Y., where they will live.

A. C. Van Gaasbeck and family, of Orange, are spending the summer near Chester.

The newly elected officers of the Willing Workers Society of the Chester Congregational church are as follows: President, Mrs. Harriet Y. Redman; vice president, Mrs Alvin I. Martenis; secretary, Mrs. Louis Bragg; assistant secretary, Mrs. Joseph W. Bragg; treasurer, Mrs. James Van Derveer.

Mr. and Mrs. Frederick Hoffman, of German Valley, are entertaining the latter's sister, Miss Eva Ewing.

Mrs. Roscoe C. Howell and children, of New York, arrived Saturday to visit Mr. and Mrs. George W. Howell, Chester.

Clarence Bryan, of New York, is visiting Mrs. Sara Tyson, of German Valley.

New Providence.

Hose Company, No. 1, met last night in the firehouse.

Mrs. Henry Dehos, of New York, is the guest of Mr. and Mrs. A. L. Wagner, of Plainfield avenue, Berkeley Heights.

Mrs. Antoinette Youngs and daughter, Miss Esther Youngs, of Newark, spent the week-end at their country residence here in Springfield avenue.

Miss May Kennedy, of Springfield avenue, is ill at her home.

As the New Providence A. A. and the American A. A. of East Orange, were ready to start playing ball on the Passaic Oval Saturday afternoon, a shower prevented the game.

Councilman Leonidas Dennis, of Mountain avenue, Murray Hill, is ill at his home.

Mrs. F. J. Hovey, of Hingham, Mass., is the guest of her daughter, Mrs. Mary J. Fryor, of Long Hill, Passaic Township.

George W. Reeve, Charles Reeve, John Buchanan and S. A. Casey, of Wyoming, were week-end guests of Samuel Taylor, of Springfield avenue, Berkeley Heights.

Miss Ethel Hickson, of Mt. View Park, is at Swarthmore College, Pa., attending a reunion.

Judge Frederic Adams is at Glenside Park for the summer.

Mr. and Mrs James Smith, of Mountain avenue, Murray Hill, are visiting Mr. Smith's sister, Mrs. Sarah Bartle, of Martainsville.

Mrs. Alfred G. Nason chaperoned a party Sunday that visited Mr. and Mrs. Anthony A. Wahl, of South Fanwood, former residents of this place. The party consisted of Miss Bertha Roberts and Walter Roberts, of Mt. View Park; Miss Violet Williamson and Lester Paterson, of Long Hill, Chatham Township, and Frederick Nason, of Union avenue, the West End.

Children's Day was observed in the Presbyterian church Sunday afternoon. An interesting program was arranged by the teachers of the school.

The New Providence Township school teachers left Saturday for their respective homes: Miss Clara A. Sheesley, returned to Harrisburg, Pa.; Miss Ellen T. Alden, to Neshanic, N. J.; Miss Edith Hastings, to Scotch Plains, and Miss Olive Bogart, to Gillette. The Misses Bogart and Hastings will attend the summer school at Cape May, beginning early next month.

Westfield.

Kenneth Burdick and Robert Harmon were in court charged with breaking into the McKinley School. They were held at the police station for several hours and then released with a reprimand.

Edward F. Brodieur, of First street, has announced the engagement of his daughter, Miss Edna Brodieur, to Roi C. Collins.

George W. Needham, newly appointed organist of the Congregational church, assumed his duties for the first time Sunday.

North Branch.

Mrs. John May returned to the parsonage of the Methodist church at High Bridge, Sunday, after a visit to her mother, Mrs. John V. Hoff at Riveredge Farm, near Neshanic.

Miss Mary Williamson, of Neshanic Station, has gone to New Brunswick to live.

Rev. B. V. D. Wyckoff, pastor of the Reformed church at Readington, announced at the services Sunday that there would be no Children's Day services this year, but stated that Sunday next he would preach a sermon on "A Fine Young Man."

Mr. and Mrs. Andrew La Tourette, of Wertsville, are visiting Mr. and Mrs. Alvah Lane, Readington.

The commencement exercises of the public schools of Branchburg Township will be held in the Reformed church at South Branch, June 19.

Mrs. Johnson and daughter, Lorraine, of Brooklyn, are visiting Mr. and Mrs. Charles S. Phillips at Pine Terrace, South Branch.

Mrs. Catherine Dollicer, of High Bridge, has been the guest of her brother, James Case, at South Branch.

Leonard Van Camp and family, of Plainfield, have been visiting Mr. Van Camp's parents, Mr. and Mrs. Peter Van Camp, at Maplehurst Farm, South Branch.

Mrs. Markley Holjes and son, of Pattenburg, are visiting Mr. and Mrs. William Aiken at Neshanic.

Mrs. Charles Brokaw and children, of Three Bridges, are visiting Mr. and Mrs. John S. Amerman at Neshanic Station.

Mr. and Mrs. Aaron J. Thompson, of Whitehouse Station, are visiting Mr. Thompson's sister, Mrs. Lydia Hoffman, Readington.

Miss Emma Huyler, of Plainfield, is visiting Mr. and Mrs. John Shaffer, South Branch.

Flemington.

Mr. and Mrs. James A. Kline returned yesterday after a visit at Bernardsville.

The Sisters Society of the Oak Grove Brethren's church met at the home of Mrs. S. F. Weber Saturday afternoon.

The Sunday-schools connected with the Frenchtown and Reaville Presbyterian churches, the Baptistown Baptist church and the Three Bridges Reformed church held their Children's Day exercises Sunday.

The Sergeantsville public school closed yesterday for the summer.

Whitehouse.

Mr. and Mrs. William Craig, who lives at Craigcroft, near New Germantown, have issued invitations for the wedding of their daughter, Miss Edith Field Craig, and Vernon Wortman, of Pottersville. The ceremony will be performed at the home of the bride-elect June 19.

Rev. B. V. D. Wyckoff, of Readington, will lecture Sunday afternoon in the public school building at Harlan.

The Arrow A. C., of Whitehouse Station, will have the Glen Gardner team for its opponents at Whitehouse Park next Saturday afternoon.

Mr. and Mrs. John Ramsey have gone to Fredericksburg, Va., after a visit to Mr. and Mrs. Peter S. Niper, at Lebanon.

The Sunday-school of the Reformed church at Whitehouse Station will join with the union excursion which is to go to Central Park, near Allentown, Pa., July 19.

Harold Sheperd, of Lebanon, has taken a position as clerk in a clothing store in Somerville.

The supervisor of the public roads between this place and New Germantown has a force of men repairing it.

The young people who took part in the old folks' concert recently at New Germantown were entertained Friday evening by Mr. and Mrs. W. Warren Van Derbeek. Dancing and card playing were enjoyed and refreshments were served.

Miss Minerva Matthews, of Plainfield, formerly a resident of this section, has been spending a week at New Germantown and Whitehouse Station.

Henry Wintermute, who has been a clerk in the store of Postmaster William P. Fisher, of New Germantown, for a long time, has given up his position to become a traveling salesman.

Mrs. Martha Johnson Brown, who died last week at Springfield, Mass., at the age of eighty-eight years, was a daughter of the late Zachariah Flomerfelt, and was born and lived at Peapack for a number of years.

Jacob Voehl and daughter, of Plainfield, have been visiting Mr. and Mrs. W. Anderson Smith, at Peapack.

Assessor William T. Hoffman, of Whitehouse Station, is having a porch erected.

Alvin Hill and family, of Gladstone, are home from a sojourn at their cottage at Lake Hopatcong.

Mr. and Mrs. James Welsh, of Peapack, are home from a visit to New Germantown and Bissell.

Floyd McCathern, of Brooklyn, is visiting Mr. and Mrs. Isaiah Apgar, near New Germantown.

Jacob N. Reed, of Trenton, has been visiting Mr. and Mrs. Isaiah Voorhees at Whitehouse Station.

High Bridge-Califon.

Miss Eva Salter, daughter of Mr. and Mrs. Lewis P. Salter, of Fairmount, is ill.

Mrs. Richard D. Conover, of New Germantown, and Mrs. Russell Conover, of Bissell, were entertained Friday by Mrs. Roy Sutton, at Califon.

Mrs. William Taylor, of Somerville, is visiting Miss Grace Cregar, at Crestmoor.

Mr. and Mrs. Edgar Apgar, of Hackettstown, and Mr. and Mrs. William Apgar, of New York, were recent guests of Jacob Cregar, at Lower Valley.

After visiting her parents at Califon, Mrs. Charles Hall has returned to her home at German Valley.

Peter B. Hoffman is improving his home in Church street, Califon.

Charles B. Cole, Central Railroad agent at Middle Valley, has been ill.

Lester M. Sutton, a student of Lehigh University, Bethlehem, Pa., has been visiting his grandparents, Mr. and Mrs. John Neighbour, Sr., at Califon.

Henry Hockenbury, of Califon, has resigned his position with Isaac H. Hoffman, at Hoffmans.

Warrenville.

Mr. and Mrs. Henry Williams are entertaining company from the city.

Mr. and Mrs. Conroy, of Mt. Bethel, have been entertaining a house party of friends from New York city.

William Hermstedt, son of Mrs. Mary Hermstedt, of Mountainview Farm, who went to a hospital in New York last Saturday for treatment for his back, has returned home, wholly recovered.

The Mt. Bethel Sunday-school held their Children's Day exercises last Sunday.

Children's Day exercises will be observed by the Springdale Methodist Episcopal church this coming Sunday.

Augustus Van Deventer, of North Plainfield, is employed on the farm of Arthur and Lewis Stout, of Mountain Boulevard, for the summer.

Children's Day will be held in the Coontown Congregational church next Sunday.

Miss Ethel Harrison, of Coontown, has returned home after a visit with her brother-in-law and sister, Mr. and Mrs. Oliver Ulmer, of North Plainfield.

Mr. and Mrs George Howe, of Mt. Bethel, entertained their son, George Howe, Jr., of New York city, over Sunday.

Miss Mary Martin, of Mt. Bethel, is visiting friends and relatives in New York city, for a week or ten days.

Bound Brook.

Mr. and Mrs. Jesse L. Barry and children, of Bradley Beach, were week-end visitors with Mr. and Mrs. Sanford Snyder.

Ivy Hook and Ladder Co. No. 1 will meet tonight.

Miss Emma Voorhees and George Apgar, of Dunellen, were Sunday visitors with Miss Anna A. Giles, of Harris Lane.

The American Engine Co. has a contract to build a 150-horse power engine for Pathe Freres, of East Bound Brook.

Wilbur G. Voorhees, of Fairfield, was a visitor with his parents, Mr. and Mrs. William D. Voorhees, of Beechwood Heights, on Sunday and Monday.

Senator William W. Smalley, Henry F. Gillespie and David Hastings were appointed a committee at the May meeting of the Bound Brook Building Loan Association to prepare suitable resolutions on the death of Henry Kline Ramsey, who was a director of the association.

Mr. and Mrs Harry S. Johnson of South Bound Brook, were visitors with Mr. and Mrs. John A. Moore, at Stoutsburg, on Sunday and Monday.

Mrs. Fred G. Sutton was at Lake Hopatcong on Sunday.

Miss Mary Lucille Genung, instructor in the local High School, is planning a trip to Germany after school closes.

The Ladies' Aid Society of the Methodist church will meet in the church tomorrow afternoon at 3 o'clock.

Mrs. William E. Sperling, Jr., has been visiting her sister, Miss Nellie Bellis, at Flemington, for a few days.

The Brotherhood of the Methodist church will hold a fete on the church lawn tonight.

Miss Clara Johnson was a visitor on Saturday and Sunday with relatives at Hopewell.

Allison C. Hall, of South Bound Brook, has resigned his position at the grocery store of A. P. Tiedemann and taken one at the hardware store of William G. Giles.

Mrs. Charles R. Parmall, of New Brighton, N. Y. has been visiting her brother, Albert Butler.

Miss Alice M. Sullivan, of Brooklyn, has been spending a few days among Bound Brook friends.

The Bound Brook Board of Education will meet tonight.

'Plains & Fanwood.

Miss Dorothy Beeken, a student at Vassar College, has returned to this place to spend the summer with her parents Mr. and Mrs. A. D. Beeken.

Miss Kathleen and Guy Saunders, after an absence of ten months, during which they attended school in Canada, have returned to spend the summer with their parents.

The graduating class of School No. 1 received the class pins yesterday. The graduation exercises will be held on Thursday evening, June 19, in the assembly room of the school.

The faculty of Public School No. 1 held a regular meeting in the office of that institution this afternoon. Several important subjects, relative to "exams," were discussed.

Miss L. M. Hollingsworth has returned to spend the winter with her father, Loftus Hollingsworth, after staying in New York for the winter.

Mr. and Mrs. John Sykes have closed their summer home on Front street and have gone to New York.

Miss Grace Debele has returned to her home in Philfield after visiting her sister, Mrs. William Meyer.

Mrs. Benjamin Clark has been entertaining her daughter, Mrs. Otto Peterson, of Newark.

Miss Sarabell Moffett has been entertaining her sister, of Gladstone.

The New Jersey Central has placed sign posts at Sheelen's and the postoffice bridges notifying the public that the tonnage of vehicles passing over the bridge is limited to 12,000 pounds.

The nine representing this district in the Union County Grammar School League, is scheduled to play Roselle Park on the Park avenue grounds this afternoon.

A Plainfield civil engineer has surveyed the Parish House tennis courts and has pronounced them O. K. in regard to level and distance of the playing lines.

A meeting of the Parish House council was held last night. It is probable that a tennis tournament will be arranged for the members who are interested in this sport.

Miss Mabel Harrington, of Newark, was a visitor yesterday at the home of Miss Ada Hendricks, of Westfield avenue.

Latest reports from the bedside of Luther Banks, of Mt. Pleasant, who was bitten by a copper head a week ago, say he is gradually improving although his condition is still regarded as serious.

The regularly weekly meeting of the Young Peoples' Bible class of the Baptist church was held last night. After business matters had been disposed of a general social time was held.

George Ball, of Fanwood, is foreman of the jury trying Mateio Papalillo, the alleged murderer of Thomas Deers, colored, of Plainfield, whose trial started yesterday in Elizabeth.

Somerville

I. W. Hartman, of Flemington, has sold one of his houses on East Cliff street to Raymond Todd, of the postoffice. The consideration was $3,000.

Mrs. E. C. Westcott is spending the summer at Asbury Park.

Governor Fielder will be tendered a reception at the Ten Eyck House here on Saturday evening, between 7 and 8 o'clock. He will be accompanied by a number of prominent Democrats.

The commencement exercises of the Somerville public schools will be held next Monday evening at the armory.

The Raritan Ministerial Association, at its meeting last month decided to omit the June meeting this year, and the next meeting will be held on September 15, when Dr. E. T. Corwin will read a paper on "Church Unity According to John XVII."

An attempt is being made to save the handsome elm tree in front of the Clark property on West Main street. This tree was planted about sixty years ago. A number of the dead limbs have been cut away, and the flagging about the roots is being cut away, so that the tree can get moisture much better. The work is being done under the supervision of the Shade Tree Commission.

Dunellen & Vicinity

The Dunellen Board of Trade held a special meeting in the Borough Hall [illegible] to make plans for the receiving of delegates who are to attend the quarterly meeting of the Affiliated Boards of Trade of Middlesex county which is to be held Friday night, in this borough. That Friday night's session will be a lively one is assured and it is said that many local and county improvements will be advocated.

Mr. and Mrs. Harry J. Piddington have returned from a stay at Long Branch.

Mr. and Mrs. P. W. Voorhees have been entertaining Mr. and Mrs. James Dabb, of Elizabeth.

The High Bridge nine of the Central New Jersey League will be the guests of the local baseball aggregation Saturday in what promises to be a lively nine-part session. Local rooters, brought to a high point of enthusiasm by the recent good showing of Bogardus' men will attend in large numbers, and a Plainfield band in the grandstand will entertain throughout the game.

Mrs. T. J. Todd will entertain members of the local W. C. T. U. Thursday afternoon.

The officials of the new Borough of Middlesex will be known tonight, when the ballots will be counted following the close of the polls at 9 o'clock.

"The Panama Canal," is the subject of the lecture to be given tonight in the Seventh-Day Baptist church. The latest views of the great water way will be shown.

Mrs. Helen Farrich, of New Market, has been entertaining Robert McWhannel, of Williamsbridge, N. Y.

Mrs. Lester Nelson, of New Market, is improving from her recent attack of typhoid fever and is said to be out of the danger zone.

The New Market schools will close Friday for the summer vacation. Appropriate exercises will be held in the morning.

Jacob Greenfield moved his family effects to Manville yesterday, where he contemplates opening a dry goods store.

The New Market Fire Department held a meeting last night to complete arrangements for participation in the Fourth of July celebration to be held in Dunellen.

Improvements of a minor nature were made to the local Jersey Central Railroad station yesterday.

Mrs. James K. Williamson, of Newark, is the guest of Mr. and Mrs. John Haskkell, of New Market road.

PERSONAL.

Mrs. J. Ryno, of Watchung avenue, who sustained a sprained ankle while visiting in Jersey City a week ago, is steadily improving.

Miss Jennie Mead, of Newark, is spending two weeks' vacation with her aunt and uncle, Mr. and Mrs. J. N. Boylan, of Regent street.

Theodore Harlow, of the U. S. S. "Missouri," spent the week-end with his family, who live in West Fourth street. Mr. Harlow is stationed at League Island, Philadelphia.

Herman Overland, Sr., of 815 West Fourth street, who underwent an operation two weeks ago in Muhlenberg Hospital, is steadily improving.

Mr. and Mrs. Clements of Brooklyn, spent the week-end as the guests of Mr. and Mrs. William Holt, of Codington avenue.

Mr. and Mrs. Frank Weed, of West Front street, are entertaining Mr. and Mrs. Frank Taylor and Mr. and Mrs. John Bohlman.

Miss Isabel Bruse, of this city, entertained friends from New York over the week-end.

Rev. W. H. Miller, pastor of St. Joseph's church, is spending a few days in Atlantic City.

A. B. Fuller, former secretary of the West End Civic Association, is planning to make his home in Porto Rico. He will leave Plainfield on July 4.

—Only one housewife in ten has an expense allowance so liberal that she does not feel the need of searching for economy opportunities—and this fact is the big reason why a merchant can make his store advertising "make" his store!

STYLISH—RELIABLE

WHEN SHOULD A SALE END?

A customer said to one of our salesmen on Saturday, that he would continue admiring our clothing even if he ceased admiring our methods.

But, after regaining the composure which flattery always upsets, we believe that it is a combination of both that is bringing so many new faces to the Rothberg Store.

Our part of a sale does not end when we sell you a suit. It ends after you have worn the suit long enuf to be satisfied with its absolute superiority.

We would like to "wait upon you" for your Summer Suit. We would like to submit our Models and Prices.

The courtesy of a call—will you grant it?

SERGES, TWEEDS CHEVIOTS and MANY CLEVER NEW MIXTURES.

$10 to $25

ROTHBERG'S

"Most Things Men Wear."

214 W. FRONT ST.

Proctor's is Next Door to Rothberg's.

June White Sale

NOW ON
AND DRAWING BIG CROWDS TO TEPPER'S.

Snowy white Undermuslins, Waists, Dresses and Domestics; all specially priced below regular value. Be sure to attend this sale early.

WOMEN'S NIGHTGOWNS.

Dainty models, made of the best materials with embroidered panel at yoke; front trimmed with laces; a $1.00 value, at.....89c

Those dollar Crepe Gowns which have been selling so profusely we will mark specially for the White Sale at 79c

A group of very dainty garments, both lace and embroidery trimmed and worth at least $1.29; sale price at $1.00

These Gowns are made of a fine quality lingerie with embroidery medallions and lace trimmed. Usual $1.75 values at.....$1.49

HUCK TOWELS 7c.

These are a good grade and the size is 18x35, priced at.....7c

HANDSOME PETTICOATS.

A very neat and dainty skirt, made of good materials, with embroidered flounce, in many patterns; an 89c value 59c

Another pretty skirt with single flounce, and well worth 85c, specially priced at only 69c

This group of skirts are a trifle more elaborately made and we could get $1.00 for them at ordinary times, sale price 79c

There are exceedingly pretty numbers in this group of skirts, worth $1.25 and $1.49, which we have marked at 98c

COMBINATIONS.

Well made garments, prettily trimmed and designed, and worth regularly at least $1.39; White Sale price $1.00

A handsomer garment, made of a better quality materials which we have specially marked at..$1.49

Princess Combination, prettily made of the best materials and usually worth $1.49; White Sale price is $1.25

CHEMISES.

A very pretty garment, neatly finished with dainty laces and worth regularly $1; sale price.....79c

PRINCESS SLIPS.

Two garments in one, well made and prettily finished with exquisite laces; special White Sale price.89c

These Slips are fashioned to conform to the present styles, are trimmed with eyelet embroideries and tucked and while they are worth up to $1.50, the special price is 98c

Regular $2.00 Princess Slips, finished with Cluny lace insertions and lace trimmed; regular $2.00 values $1.59

HUCK TOWELS 13c.

Good heavy towels, 19x42 size, special priced at 13c

SPECIAL PRICES ON LONG CLOTHS.

Our regular qualities specially reduced in price for the White Sale:

10 yard lengths at.....93c
12 yard lengths at.....$1.09
12 yard lengths at.....$1.33
12 yard lengths at.....$1.59

BATH TOWELS 19c.

A dandy Turkish towel, heavy nap and good size, worth 25c, priced at 19c

EMBROIDERED PILLOW CASES 47c.

Prettily embroidered cases, made of good material and a good size; a 59c value at.....47c

HAND EMBROIDERED LINGERIE.

French designed; made of fine quality materials and hand embroidered in beautiful patterns and effects. Gowns, Slips, Skirts, Corset Covers, Combinations and Drawers, priced in White Sale, from 79c for the C. C. to $2.98.

CROCHET QUILTS.

We are offering you grand values in these white bed spreads and now the summer is on us, why—it's to your advantage to take active notice of these prices.

Extra size white spread, in a good quality and pretty patterns, specially priced at $1.59

A hemmed quilt in ¾ size, good grade and a regular $1.25 seller at White Sale, price.....89c

A 11-4 spread in several pretty designs, a good quality, specially priced at $1.49

A splendid quality satin damask quilt, in several handsome designs, full size and specially priced at $2.49

CORSET COVERS.

Dainty little garments in pretty models, neatly trimmed with beautiful laces and embroideries; a usual 69c value; sale price...50c

WE'LL ENLARGE YOUR PORTRAIT FREE.

A beautiful enlargement of any photo you care to bring in will be given you on every three dollars worth of merchandise you purchase here. Ask the salespeople, they will explain and give you a coupon. Mind it's absolutely free.

More For Your Money at—

Tepper's

PLAINFIELD, NEW JERSEY

Inspection and Supervision as Applied to

BORDEN'S MILK

Are Very Definite and Highly Important Functions

The BORDEN INSPECTION SYSTEM was an established fact long before municipal supervision of dairies had been seriously considered. The men who inspect the BORDEN DAIRIES live in the country in constant touch with the farms. The veterinarians in our service are trained, professional men whose sole duties are to look after the cows that produce your milk.

BORDEN'S CONDENSED MILK CO.

122 Madison Avenue, Plainfield, N. J.

Phone Plainfield 185

-White Shoes-

For the next ten weeks it will be WHITE SHOES. Be sure you have them in your suit case for your vacation. Pumps, Oxfords or Button Shoes.

You will see them at the shore, on porches or the street.

A. K. WILLETT

107 PARK AVENUE

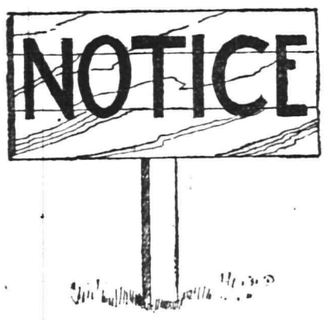

The keynote of happiness is good health. And the bread you eat has much to do with it. If you use our delicious Foremost Bread, you will find yourself improving in your health. There is no bread more delicious or more nutrious.

EAT FOREMOST BREAD

ZEEK BAKING COMPANY
WHERE QUALITY IS "FOREMOST"
174 EAST FRONT STREET
PHONES 2000-2001

KITCHEN UTENSILS

THE WARE THAT WEARS

As a Matter of Introduction FOR A FEW DAYS
A 1-QUART ALUMINUM SAUCEPAN 23c.

A few reasons why Aluminum Ware is the best.

FIRST—It is light in weight, bright as silver, absolutely pure and wholesome.

SECOND—It is solid metal throughout, there being no enamel or plating to flake or wear off.

THIRD—It will not burn or scorch food as readily as other metals.

FOURTH—They conduct heat more rapidly and retain it longer.

FIFTH—There are no joints, seams, rivets or solder to leak.

We invite your attention to this complete line of **WEAR-EVER, DOYLESTOWN, and SWISSALU.**

A. M. GRIFFEN CO.

119-121-123 E. Front St., Plainfield N. J.
Two 'Phones 6—214

SUMMER NECESSITIES

Before placing your order for your summer needs be sure and see our complete line of **Refrigerators, Porch and Lawn Furniture, Porch Swings, Hammocks, Couch Hammocks, Awnings, Porch Screens, Door and Window Screens, Lawn Mowers, Trunks and Suit Cases.**

OUR VACUUM CLEANERS

Will save you a lot of hard work and worry. Have we delivered yours yet? If not, why not order one at once just in time for your Spring housecleaning.

P. S.—Remember all Furniture and Bedding at Special Prices.

L. B. Van Camp

Front and Somerset Sts.

ALLEGED AUTO THIEVES HELD FOR GRAND JURY

William Banks, colored, of West Fourth street, who was arrested by the Newark police with an automobile in his possession belonging to George Clark, was arraigned before City Judge DeMeza this morning and held in $500 bonds to await the action of the Grand jury on a charge of grand larceny. Rollie Cruse, colored, and James F. Laing, white, also of this city, who were arrested with Banks, were held in $200 bonds each for the Grand Jury on the same charge. The trio, it is alleged, stole the car from the garage of William Overland, at 205 East Fifth street, where Banks was employed.

CHRISTIAN FIELD.

The Young People's Society of the German Lutheran church will meet Thursday evening at the home of Mr. Siedentop in Dunellen.

The Junior Christian Endeavor Society of Trinity Reformed church will hold its closing meeting for the season tomorrow afternoon at 3:30 o'clock, followed by a social. The members are urged to bring in their birthday money.

The monthly meeting of the Consistory of Trinity Reformed church will be held Thursday night at 8 o'clock.

The boys of the Bible school of Trinity Reformed church will meet Friday night to form a Boys' Scout organization. Allen E. Beals, district commissioner, will be present.

The Ladies' Christian Work Society of Trinity Reformed church will hold a cake, candy and bread sale in the parlors of the church Saturday afternoon from 2 to 5 o'clock.

The Dutch Arms Concert Band of Trinity Reformed church will hold a festival at the church, Tuesday night, June 24.

The Christian Endeavor Society of Trinity Reformed church will hold a picnic on the mountains, Monday night, June 16.

The Lord's Supper will be observed at the First Baptist church Sunday morning, June 29, and the next communion service will be held the first Sunday in September. This arrangement is made on account of the extensive repairs to be made at the church.

The Bible school of the First Baptist church will meet Sunday mornings, as usual, at 9:45 o'clock, at the church, and the mid-week prayer meetings will be held on Wednesday evenings, as the proposed changes will not interfere with these services.

The Ladies' Aid Society of the First M. E. church met in Vincent chapel this afternoon at 3 o'clock.

The Junior Epworth League of the First M. E. church will hold a picnic at Washington Rock on Saturday. The stage will leave Vincent chapel at 9:15 o'clock sharp.

The Young Women's Missionary Society of the First Baptist church will hold an all-day sewing meeting tomorrow at the home of Miss Carrie Combs, 110 West Fourth street.

The intermediate department of the First Baptist Bible school will hold a festival on the church lawn Thursday afternoon. Mrs. F. E. Bach, superintendent, will be in charge.

The Normal Class, of the First Baptist church, will hold its last social for the season Friday night at the home of Miss Fountain, 936 West Seventh street.

The members of the First Baptist church will not hold Sunday evening services during July and August, except as they join in the union meetings to be held at the First Presbyterian, First M. E. and Trinity Reformed churches. The Sunday morning services in July will be held at the Seventh-Day Baptist church.

The Men's Association of the Church of the Heavenly Rest will meet at the parish house Thursday night, June 12, at 8 o'clock, to consider matters pertaining to the annual festival.

The Cantata Chorus of the Monroe Avenue church will sing the cantata "Daniel" at the Irving School, tonight.

Mrs. W. H. Cook, of the Monroe Avenue church, will organize a sewing school for girls, tomorrow afternoon, at the church.

The Epworth League Cabinet of the Monroe Avenue church will meet at the parsonage Thursday night.

Rev. F. J. Hubach, of the Monroe Avenue church, will begin a series of talks on "First Thessalonians," at the mid week prayer meeting tomorrow night, continuing them every Wednesday night for the present.

The Women's Missionary Society of Hope chapel will meet in the chapel Thursday afternoon at 2:30 o'clock. This will be the last meeting of the season.

Beginning next Sunday and continuing through the summer the Sunday school will meet at Hope chapel at 9:30 o'clock in the morning, instead of 3 o'clock in the afternoon.

The annual linen sale and lawn fete of the Ladies' Aid Society of Hope chapel will be held on the lawn in the rear of the chapel Friday afternoon and evening, June 20. Any person owning automobiles who are willing to give their services for all or part of the time are requested to notify Mrs. James Heron, president of the society.

—For quick results use Press want ads.

TOMORROW
WEDNESDAY
in
NEW YORK
at
Wanamaker's

New Black Coats for Women

with checked skirts are good-looking and of proper summer weight. $55 and $60.

Odd Suits for Women

of serge, eponge and nearly any woolen material, are $25, $30, $35, $45 and $50. All considerably less than their original prices.

Second floor, Old Building.

These for Girls

Sheer Frocks Call for Princess Slips

Muslin with embroidery flounces and tops, $1.25. Linen lace trimmed, $1.35.

Finer material with sheer lace, $1.50. Sizes 8 to 16 years.

Sizes 14, 16 and 18. Embroidery trimmed, fine material, $2.50. Having "fish eye" Valenciennes combined with embroidery, $2.75.

Third floor, Old Building.

Imported Hand-Embroidered Linen Robes

$12 grades.....Now $6

Skirts are not only embroidered but are shaped so that a few stitches will complete them.

Suitable for summer afternoon dresses as well as commencement gowns.

First floor, Old Building.

Neckwear

$2 to $18 qualities.....for $1 to $9

Chemisettes with high or low necks, hand-embroidered net fichus in the new shape, jabots of lace and net shawl collar and cuff sets, high net stocks, dress collars of embroidered eponge, linen or batiste, embroidered collars with net frills for coats or dresses, pique coat sets, white moire collars with jabots attached, crepe de chine collars and frills, etc., etc.

Main floor, Old Building.

Gifts for Graduates

Social Stationery Shop

Suggests:—Brass Desk Sets at $3.50, which will be engraved without extra charge, include six pieces; Desk Blotter, Ink Stand, Pen Tray, Calendar, Paper Knife, Hand Blotter. Various styles, exceptionally good-looking.

Solid brass book racks for man's den or girl's favorite books, $1.75.

Real leather desk pads, $1.50.

Fountain pens, beginning with the Wanamaker at $1, and all other standard makes up to $10.

Clutch pencils of silver or silver gilt, $1 upwards.

Special Stationery Boxes

discriminatingly filled with fine paper, $1 to $5 a box.

Social Stationery Shop.

Main floor, Old Building.

Mattresses More Firm & More Elastic

than can be obtained anywhere else in the world at the prices. $20 and $22.

For full sizes, 54x76 inches.

Smaller sizes priced proportionately.

Seventh Gallery, New Building.

1,379 Crex Rugs

Specially Priced

10 sizes from 24 x 36 in. to 36 x 66 in., 30c to 90c.

9 sizes from 3 x 4½ ft. to 4½ x 7 ft., 60c to $1.75.

11 sizes from 3 x 6 ft. to 6 x 8 ft., 80c to $2.85.

14 sizes from 3 x 8 ft. to 8 x 9½ ft., $1.10 to $4.25.

19 sizes from 2½ x 9 ft. to 9 x 11½ft., $1 to $5.50.

Reason—All the odd sizes from the Crex mills (a car-load just received; the other half of these went to our Philadelphia customers—who cleaned them out in practically a day.) For example, a rug that should have been 9 x 12 feet is finished 9 x 11½ feet. Perfect in every respect, but half a foot short one way; cannot therefore be classed as standard. So out it goes at a lessened price.

Fourth Gallery, New Building.

—Advertise in the Plainfield Daily Press. It pays.

100% QUALITY FURNITURE is the kind that wears well and looks well and adds to the comfort and beauty of your home. There's nothing that gives the home-maker more pleasure than the simply designed MAHOGANY REPRODUCTIONS or the more modern OAK CRAFT PATTERNS. There's a generous representation of QUALITY FURNITURE on our floors and you can buy single pieces or full suits of DINING-ROOM or BEDROOM or LIVING-ROOM FURNITURE at moderate prices.

HOT WEATHER FURNITURE We have PORCH and LAWN CHAIRS, ROCKERS, BED HAMMOCKS and etc., that carries the "QUALITY" mark of service and comfort. They are priced so low that every piece is a bargain.

YOUR REFRIGERATOR is the most important article in your home for your health depends on keeping food sweet and clean. We have them built of SOLID OAK, thoroughly insulated and built for years of service and perfect food preservation.

Priced from $8.75 to $55.00.

POWLISON & JONES

149-151 E. Front St. Plainfield, N. J.

Electric Lighting Fixtures

HAND HAMMERED MANY FINISHES

SOMETHING NEW

Joseph W. Gavett

WEST FRONT STREET

AN ORDINANCE

To Lay Out and Open Watson Avenue from North Avenue to Earl Place.

The Inhabitants of the City of Plainfield, by their Common Council, do enact as follows:

Section 1. That the street known as Watson Avenue, from the northwesterly side line of North Avenue to the southeasterly side line of Earl Place, as already laid out, opened and dedicated to the public and shown on a map entitled "Map and Profile of Watson Avenue, City of Plainfield, N. J.," filed in the office of the City Clerk on February 10, 1913, be and the same is hereby accepted as a public street of said city.

Adopted by the Common Council, June 2, 1913; approved by the Mayor, June 2, 1913.

PERCY H. STEWART, Mayor.
Attest: J. T. MacMURRAY, City Clerk.
6 3 2-tu

Plainfield Daily Press

Published Daily except Sunday, by the PLAINFIELD PRESS COMPANY, 105 North Avenue.
Entered at the Plainfield, N. J., Postoffice as Second Class Mail Matter.

Leslie R. Fort and Ralph L. Morrow, Editors and Managers.

TELEPHONE PLAINFIELD 1300.
Private Branch Exchange connecting all departments.

Two cents a copy. Ten cents a week. $5.00 a year in advance. Delivered by carrier or by mail. No extra charge for papers mailed to points in the U. S. and Canada.
Any subscriber failing to receive a single issue will confer a favor by notifying the business office.
Advertising rates mailed on application.
Copy for change of Advertisements to ensure change for same day must be at the office by 9:00 a. m.

JUNE 10 IN HISTORY.

1692—Bridget Bishop hanged at Salem, Mass., for witchcraft.
1776—David Garrick made his last appearance on the stage.
1806—British House of Lords resolved to abolish the slave trade.
1828—The first wool sale was held in Boston and brought $300,000.
1832—Sir Erwin Arnold, famous writer, born in Gravesend, England. Died in London, March 24, 1904.
1854—Crystal Palace opened by Queen Victoria.
1861—Napoleon III. proclaimed French neutrality in the conflict between the American States.
1877—Centennial of the adoption of the American flag celebrated in Boston.
1882 — Pennsylvania Republicans nominated Gen. James A. Beaver for governor.
1912—The Czar of Russia visited Moscow for the first time in nine years.

Plainfield, N. J., June 10, 1913.

WHAT HURTS COMMUNITY.

When the Plainfield Board of Health enacted a measure licensing the keeping of chickens, a general laugh was enjoyed in the community, but there was no protest, as there should have been, because the Board only asked that the man who has a little home and raises a few chickens to provide a few eggs for his table pay but twenty-five cents to save himself from being molested by that august body. But it has remained for North Plainfield's Council to make itself still more ridiculous for that great body has actually pending an ordinance providing for the licensing of Tabby. If any mother dare harbor a kitty for her little child to play with, her lord and master must give up $2.50 a year for the privilege. Any one knows that you can buy all the cats you want, at least the common run of them, for much less than the amount of the fee to be exacted by the borough, but that seems to make no difference. If you live in North Plainfield and have a kitten in your home as a pet, you must pay for it and pay for it well.

In our esteemed contemporary's columns, Rev. Dr. H. K. Carroll says that the action of the North Plainfield Council "raises the question whether a similar fee is to be exacted for rats and mice" and he asks, if not, why not? And following the same course of reasoning to other conclusions he asks when are the squirrels and the birds to be licensed. This doctor, will all come in due time. Canary birds are next on the list as a subject for taxation.

People are asking "What's the matter with Plainfield?" by which is meant the whole community. This $2.50 license fee for cats and that twenty-five cent license fee for chickens are certainly good advertisements for the place, aren't they?

GOLIATH OF THE SEAS.

The Hamburg-American Company's new liner Imperator will leave Hamburg, Germany tomorrow on her maiden voyage to New York. The big vessel, which is a triumph of marine architecture, will carry a complement of more than 4,000 passengers, among whom will be many well-known Americans. It is expected that under ordinary circumstances New York will be reached next Tuesday evening or early Wednesday morning, and when the Imperator ties up at her dock in the North River New Yorkers will have an opportunity to inspect the largest vessel in the world.

She has a gross tonnage of 50,000 (or nearly 5,000 tons greater than the Olympic) and is of the same general dimensions as the great Aquitania now nearing completion for the Cunard line. There are eleven decks on the liner. The promenade deck is a quarter of a mile long, so long in fact that a person standing at one end could not recognize a person at the other end. Rover steamboats of average size could sail lengthwise through one of the giant funnels of the Imperator.

One of the novel features of the big vessel is a roomy swimming-pool in a beautiful Pompeian hall. Among other luxuries with which the vessel has been fitted are a great entertainment hall two stories high, three electric elevators, a completely equipped gymnasium, a "cottage" cafe, a winter garden and a Ritz-Carleton restaurant. The main dining salon is 300 feet long. It is the Goliath of the seas.

REV. DR. WHITNEY.

That grand old man of Methodism, Rev. Dr. George H. Whitney, has gone to his reward but his memory will abide with us. He was about the finest and noblest type of the old time evangelical minister to be found and his virtues were many. As a scholar, as a courtly and democratic man he was beloved by his fellow townsmen. In many respects he resembled the late Dean Rodman and the late Dr. D. J. Yerkes, both of whom were the friend and the Christian councilor of the masses irrespective of denominational ties. George H. Whitney was a true Christian soldier.

Ice in Adirondacks, snow in Montreal and chilly blasts everywhere in the East. Poets of "Beautiful Spring" will please put their effusions in storage.

Despite the chilly weather, the crop of June brides is as big as ever.

EVENTS SCHEDULED FOR THE WEEK HERE

TUESDAY.

Hillside Cemetery Association elects officers, evening.

All-day meeting Home and Foreign Missionary Societies, Monroe Avenue church, with a tea in the evening.

Cantata Chorus of the Monroe Avenue church give cantata, "Daniel," Irving School, evening.

Civic Committee meets, Chamber of Commerce rooms, evening.

WEDNESDAY.

The Women's Society for Christian Work of the Seventh-Day Baptist church hold its annual lawn social at the home of Mrs. H. M. Maxson, West Seventh street, afternoon.

Young Women's Missionary Society, First Baptist church, meet at the home of Miss Carrie Combs, 110 West Fourth street.

Junior C. E. Society, Trinity Reformed church, hold closing meeting and social, afternoon.

Junior C. E. Society of the Seventh-Day Baptist church, elect officers, afternoon.

Mrs. W. H. Cook organizes a sewing school at the Monroe Avenue church, afternoon.

THURSDAY.

Public Recreation Committee meets at the Plainfield High School, evening.

Trafalga Lodge, Sons of St. George install.

Reception to Rev. and Mrs. W. H. Hicks, Mt. Zion A. M. E. church, evening.

Epworth League Cabinet, Monroe Avenue church, meets, evening.

FRIDAY.

North Plainfield High School graduation, The Plainfield theatre, evening, followed by alumni dance at the Park Club.

Perseverance Lodge, No. 74, K. of P., celebrates its anniversary and one hundredth birthday anniversary of its oldest member, Bennett Britton, evening.

Normal Class, First Baptist church, hold a social at the home of Miss Fountain, 936 West Seventh street.

Meeting to organize a troop of Boy Scouts at Trinity Reformed church, evening.

Intermediate Department, First Baptist church, hold a strawberry festival on the church lawn, afternoon and evening.

SATURDAY.

The Y. M. C. A. boys meet at the home of G. Herbert Condict, on Central avenue, afternoon.

Junior Epworth League of First M. E. church hold its annual picnic at Washington Rock.

Ladies' Christian Work Society of Trinity Reformed church hold a cake sale at the church, afternoon.

The dentists and physicians of the city will play baseball at Parker Field for the benefit of Muhlenberg Hospital, afternoon.

Baseball, golf and tennis events.

SUFFRAGETTE FIRE-BUGS.

(By Telegraph to The Daily Press.)

London, June 10.—Two women, Kitty Marion, actress, and Clara Giveen, were charged today at Richmond Police Court on suspicion of having set fire to stands on the Hurst Park race course yesterday. They were remanded for further hearing but were released on bail. They are suffragettes.

THE TEMPERATURE.

The temperature report from The State Trust Company today is as follows: 9 a. m., 56 degrees; 11 a. m., 62 degrees; 1 p. m., 72 degrees.

—Advertise in the Daily Press.

SUPREME COURT UPHOLDS NEWSPAPER PUBLICITY LAW

(By Telegraph to The Daily Press.)

Washington, June 10.—The Supreme Court of the United States today upheld the validity of the newspaper law which requires daily newspapers to file with the Government and publish twice a year a sworn statement showing the names of their bondholders, security holders and the amount of their daily circulation. It also requires that each articles that is paid for shall be designed as advertisement. The decision was rendered in the cast of the Lewis Publishing Co. and The Journal of Commerce, of New York.

ANNUAL MEETING OF GRACE CHURCH MEN'S ASSOCIATION

Encouraging reports of the work accomplished by the Men's Club of the Grace Episcopal church were submitted at the annual meeting held in the Hartridge auditorium last night and these officers were elected to carry on and further the work during the issuing term: President, R. A. Claybrook; vice president, W. W. Robison; secretary, Ralph C. Davison; treasurer, A. E. Faber, Jr. W. H. P. Veysey, the retiring president, was heralded as the "Father of the Federation of Men's Clubs," an organization that has been recently effected, at last night's meeting and in responding to the toast Mr. Veysey said that the move had been started through the co-operation received from the club members and not through individual effort.

An executive committee consisting of W. H. P. Veysey, S. W. Iredell, Seymour Perkins, E. A. Sproull and Howard Fleming was selected at last night's meeting. Following the business session the members, numbering about twenty-five enjoyed an evening of bowling followed by the serving of refreshments.

IT'S A RATTLING GOOD SHOW AT THE PROCTOR

Proctor's all-star vaudeville bill, headed by Frank Bush, whose reputation as a story-teller is country-wide, pleased the patrons at that popular playhouse yesterday afternoon and last night. The variety and general excellence of the different acts afforded an exceptionally good entertainment. Several times last night, the "S. R. O." was displayed. Mr. Bush varies his program at each show, telling different stories, and his caricatures are especially good.

The rest of the bill include Mr. and Mrs. Thomas in "The Dog and the Thief;" Nip and Tuck, comedy acrobats; Lowe & Devere, song and dance artists: Youno, comedy juggler, and Dilks & Warde, musical team.

The management being convinced that the single women singing acts are not popular with the patrons, announced today that these acts will be eliminated from the bill after this week. That the improvement in the vaudeville is appreciated, is shown by the increased attendance each day. Other improvemnts are contemplated by the management, announcement of which will be made soon.

FIGHTER GOES BROKE.

(By Telegraph to The Daily Press.)

Philadelphia, June 10.—A petition in bankruptcy was filed in the Federal Court today by Joseph F. A. Hagan, known in the prize ring as Phila Jack O'Brien. The liabilities are $101,934 and assets $10,027. Among the creditors is J. Drexel Bidle, a wealthy patron of boxing who is represented by a cash loan of $4,000.

ALLIES IN BATTLE.

(By Telegraph to The Daily Press.)

New York, June 10.—Advices received here assert that many Servians were killed in a serious encounter with Bulgarians near Makresh, north of Istib. A despitch from Sofia says that the leaving of the Servian minister from Belgrade has caused much comment.

DIET KITCHEN OPENS.

The City Union of The King's Daughters opened the diet kitchen at The Day Nursery today for the summer. Several physicians have volunteered their services to visit the Nursery on certain days and hours to consult with mothers about their children.

Not a home in this city but has its quota of discarded furniture, rugs, stoves perhaps, a wheelbarrow maybe.

A few cents for a Press want ad and some one who needs the very article that lies rotting in your garret will call and pay you for it.

You are better off—new owner is pleased—and the article itself is contributing to the reduction of the high cost of living.

Summer Needs for the Home or Person

Special Sale of Materials for Class Day and Commencement Dresses

Mercerized Chiffon—A fine sheer silky goods; 42 inches wide, yard 35c
Chiffon Batiste—Sheer and soft; 44 inches wide; per yard ..... 25c and 35c
Fancy Silk Stripe Voiles; 27 inches wide; yard.... 30c
Plain White Voiles, yard..... 19c and 25c
Poplin Brocade, 27 inches wide; yard..... 25c
27-inch Linen Finish Batiste, yard..... 15c to 25c
45-inch Paris Mousseline, yard..... 50c
36-inch White Flaxon, yard..... 29c

WHITE FOOTWEAR.

For Women—The smartest, "up-to-the-minute" styles in Pumps, with college and regular heels; Colonials, Oxfords and Boots in buck and nubuck leather, Sea Island Duck and poplin, at, the pair..... $2.00 to $7.00
For Children—Complete line of Strap Pumps, Ankle Ties and Boots, in canvas and nubuck..... 83c to $3.00

SILK GLOVES.

Hall's and Kayser's, the two most famous makes; guaranteed double tip gloves.
Hall's two clasp, in black, white and the popular shades—Milanese weave, at, pair..... 50c
The heavier quality in black and white only, at.. 75c & $1.00
Hall's 16 button silk gloves, in black, white and the popular shades; heavy weight Milanese weave; extra value at $1.00
Hall's 16 button, black and white, superior quality Milanese weave at $1.50 a pair; worth $2.00.
Kayser's Gloves—A full line of long and short gloves in black, white and colors; two clasp, 50c, 75c and $1.00 pr. 16-button at ..... $1.00 and $1.50

HAMMOCKS.

Everyone knows the Palmer; we handle them exclusively. Modeled for comfort. The patterns are admirable and the colors are guaranteed not to run. Don't pay the price for inferior makes. **GET A PALMER.**

Couch and Lawn Swings, Window and Door Screens, Garden Hose, Lawn Mowers, etc.

Window Shades Made to Order.

FLOUNCINGS AND ALL OVER EMBROIDERIES.

45-inch **Swiss Flounce**, yard..... 98c
45-inch **Embroidered Voile Flounce**; was $1.25, at.. 98c
45-inch **Batiste Flounce**, was $2.00, at..... $1.49
27-inch **Batiste Flounce** of fine Irish embroidery; was $2.00, at $1.49
27 inch **Swiss Embroidery Flounce**, was 75c, at.... 49c
27-inch **Swiss Blind Embroidery** for children's dresses, reduced to 59c
45 inch **Embroidered All Over**, was $2.00, at.... $1.49

PORCH FURNITURE.

We carry the famous **Burdette Line** of Split Rattan; the most comfortable, durable and the neatest appearing line in existence. We have also a line of **Chinese Grass Furniture** for porch or den, of our own importation; the prices of which are more reasonable than for domestic goods of similar type.

REFRIGERATORS.

Ours, the famous Leonard cleanable—the refrigerator with an unparalled reputation. Finely finished hardwood cases so constructed and insolated as to be the best heat excluders, cold retainers and ice savers. Its ten separate and distinct walls insure a perfect "dry-cold" refrigeration. The quality and price will bear comparison with any line.

DEMONSTRATION OF THE SILVER CLEAN-PAN.

This will do wonders for your silver plated ware, this silver clean pan. It is a scientific discovery, that will help you wonderfully in the caretaking of your silverware.

The demonstration is an attractive one, and the attendant will show you how easily it is to keep your silverware in a pink of condition.

One to five-minute bath application of your silver pieces in this pan will tell the whole story. Suppose you bring along a piece of tarnished silver, one that's been sacrificed, one that's been roughly used; see how bright and clean and sightly it will appear after a one to five-minute treatment in the Silver-Clean Pan.

Price for the outfit, **$1.25 to $5.00.** Various sizes.

CHILDREN'S SHOES **Woodhull & Martin Co.** WOMEN'S SHOES

"The Store That Gives You 5 Per Cent. Profit Sharing Coupons."

THE FORUM.

A GREAT SONG BIRD.

Editors, Plainfield Daily Press:

Sunday was Children's Day at the Park Avenue Baptist church, and many children were there from the Sunday-school, and many grown people. Pastor Maguire, as usual on such occasions, had requested friends who had canaries to bring them to the church, and the birds were generally heard from their cages.

Recently a beautiful canary was brought to the lady of the house, 136 East Ninth street. Frequently, in fact every morning, about 5 to 6 o'clock, that canary began to sing, and if the family was not all awake at that time they soon heard the voice of that bird, and they could hear it the great part of the day.

That canary was allowed to be brought into the large church room, and the cage was carefully hung upon the wall, near the organ, the piano, the violins with volumes of music issued from said mechanical organizations; and the children, and many adult people, all singing with their best efforts, as usual; and as that canary was a perfect stranger to that houseful of musicians, evidently that canary was somewhat nonplused for awhile, as all we heard for some fifteen minutes or so was a very modest tone of voice; but a little later on I observed that that bird had come to its wits, and I then heard four tones of voice, not very strong but shortly thereafter, when the entire musicians did their splendid work, I then heard, easily, the four tones of that canary (such as we had been accustomed to listen to at our house), above the entire musicians; and many of those present, listening to the music, looked at that little bird with amazement. Sunday afternoon we heard the same clear voice, and the same four notes of that little bird from its cage, while we were taking our dinner.

Yours respectfully,
NELSON RUNYON.

CRITICISM OF CITY.

Editors, Plainfield Daily Press:

"Why are there so many vacant houses in Plainfield?"

We hear this question propounded from all sides, and various reasons are ascribed.

If I may venture an opinion, I shall give the following as contributing causes of the very evident slump which our city is experiencing:

(1) Very poor street lights—the disgracefully dim and scattered variety.

(2) Enormous expenditures for school purposes, applying particularly to what might be termed "unnecessary fancy trimmings of the curriculum." Also the fact that there are no separate accommodations for white and colored children is very unfavorably commented upon by a great number of residents as well as "prospectives."

(3) The tax rate, when set down in mere figures may seem reasonable, but when the practical benefits derived in return are considered, we find that we get very little aside from the education of our children (if we have any) and the privilege of owning property in the "City Beautiful."

(4) Our delinquent taxpayers are penalized at the rate of ten per cent. per annum—rather uncomfortable for the fellow already in hard luck.

(5) Water, light, ash and garbage removal, and in fact everything else under the sun we have to pay for, and pay well, too.

(6) No City Hall or Public Building.

(7) No Public Park worthy of the name. No free amusements.

(8) No Public Market.

(9) No Building Laws to prevent the erection of unsightly one-story "taxpayers" on the main business streets.

(10) Failure to effect consolidation with North Plainfield.

This is the situation as it looks from the inside. Outsiders have been known to decline Plainfield as a place of residence for other reasons, too, such as "mosquitoes" and because "Plainfield's so infernally hot in summer," but these, unlike the previously mentioned causes, are defects of nature, not of human government.

In conclusion I wish to say, that in using the words "City Beautiful" in the third of my "causes," I am perfectly sincere, and no sarcasm is intended. Plainfield is a City of Beautiful Homes, and the homes are splendidly maintained, too, as a walk or drive through street and avenue will convince anyone.

If we would only expedite the establishment of a local government that will look for and endeavor to bring about broader results—not simply strive to maintain Plainfield's prestige as an exclusive "home-made" town as it is today—we will, I think, be doing the most important, the most necessary thing towards our future growth and success.

Very truly yours,
DAVID G. THOMSON.
Plainfield, N. J., June 7, 1913.

—Advertise in the Daily Press.

Rubber Sole Oxfords

FOR VACATION WEAR.

You'll need them for golf and for tennis and for boating; and they are mighty comfortable for general wear in camp, on the board walk, or on the street.

We show several very attractive styles in tan willow calf, white buck and white duck—with good wearing soles.

Also the famous TROT-MOC Shoe, in tan calf and white buck. The most popular outing and play shoe on the market today.

VanArsdale's

127 E. Front St. The City by the Hills

—For quick results use Press want ads.
—Read Press wants ads.

Headquarters for

GIBSON'S

RYE

E. C. WESCOTT,
115 East Front Street.

HODGE'S PHARMACY

Y. M. C. A. BUILDING.
BELLE MEAD SWEETS.
Telephone 62.

CITY NATIONAL BANK PLAINFIELD, N.J.

ORGANIZED 1875

THIS IS THE TIME OF YEAR

When it is necessary to make suitable provision for storage of valuables during your absence from home. The vaults of the City National Bank are well adapted to meet the requirements of everyone desiring such protection.

4% Interest paid on Savings Accounts.

Capital $150,000.00 Surplus and Profits $290,000.00 (all earned)

Deposits $2,800,000.00

YOU SHOULD WORRY

IF YOUR SUPPOSED TO BE FRIEND SAYS "NO"

SUPPOSE

It Happened Like This When the Final Count Was Made

	VOTES
MR. WINNER	500,000
MR. ALMOST	490,000

Several Hundred Dollars Will be the Value of a Yes—Why Take No for an Answer

SEE THE DIFFERENCE---SEE THE DIFFERENCE

UNTIL JUNE 18

6 Months	$ 2.50	6,000
1 Year	$ 5.00	18,000
2 Years	$10.00	48,000
3 Years	$15.00	96,000

LAST PERIOD

6 Months	$ 2.50	600
1 Year	$ 5.00	1,800
2 Years	$10.00	4,800
3 Years	$15.00	9,600

How many names of streets or avenues of Plainfield or North Plainfield can you find in this story.

To the first five persons sending to The American Flag Editor the most names of streets and, or, avenues, appearing in this story only, the Plainfield Daily Press will gve five American flags. Send in your answer. Win one of the flags.

Put your heart and soul into the thing you do and it will take the drudgery out of toil and make you an artist instead of a plodder. So long as a candidate makes up his mind it is going to be a great battle to win one of the valuable prizes offered by The Plainfield Daily Press so long will it be a drudgery to ask his friends to subscribe for The Daily Press on which votes will be given and votes will win the automobiles.

Try the twentieth century manner of securing subscribers. Let your face beam with enthusiasm. Have the I-know-I-will-win expression. Approach your friends in a manner which will defy them to say: "If I thought you had a chance I would subscribe."

Every candiate's chance of winning is equal so far as the contest department is concerned. The race, however, is a handicap in this way. The candidate who thinks he is going to win and tells his friends he is in to the finish naturally will secure more subscribers than the one who says "well, if I get a gold watch I will be satisfied." When the final count is made perhaps the candidate who aspired for the gold watch earlier in the contest will have no occasion to be disappointed.

Votes will be allowed on new subscriptions to The Daily Press and renewals of present subscriptions. It is not necessary for a subscriber to take two papers during the contest. Should he be paid in advance for another paper The Daily Press will be sent after the present subscription with another paper expires. Remember a renewal of an old subscriber always bears the same vote getting value as a brand new name.

In other contests a renewal would only count half as much as a new subscriber; not so in this, however. An old subscriber who has read the Daily Press for years can assist his favorite just as much as a new name. Why shouldn't he? The time to make your subscription count most is NOW. Help your favorite while the votes are highest. June 18 is the limit of the largest and best offer of the contest. Every subscription received and turned over to the contest department on or before that date will bear ten times the vote getting value as a subscripion for the same length of time secured during the past period of the contest.

A candidate can be second in his district and still win an automobile

Remember a candidate is at liberty to secure subscriptions any place in the United States.

CANDIDATES
SUBSCRIBERS } What Are You Going To Do ?

DISTRICT NO. 1

CANDIDATES		VOTES
Benj. Adelberg	430 E. Second St	1,150
Claude Borden	1045 W. Seventh St	1,475
A. W. Briggs	39 Albert St	2,800
Peter Colucci	Richmond St	1,000
Wm. F. Crook	664 South Ave	1,375
Thomas A. Dorgan	316 Spooner Ave	2,400
Joseph Dever	206 Liberty St	1,075
Morris Deutsch	305 Madison Ave	1,150
Miss Mary Donnelly	660 W. Fourth St	1,000
Albert Fritz	Fire House, Somerset St	2,425
Mrs. Annie Gates	224 Grove St	1,000
John Greene	8 Grandview Ave	1,025
Miss Carrie Hofford	218 E. Ninth St	1,600
Rasmus Jensen	206 Washington St	1,000
Frederick Krom	815 Second Pl	2,525
Miss Rose Kline	543 W. Third St	1,000
George Luhr	125 Central Ave	1,000
Miss Elizabeth Marsh	310 Plainfield Ave	1,400
Miss Marion Mortimer	421 Park Ave	1,225
Miss Ethel Neil	423 Berkman St	1,000
Mrs. Mary Randolph	304 W. Front St	1,675
Jack Ricketts	238 E. Fifth St	1,125
Harold W. Spicer	417 Central Ave	1,425
Frank W. Thompson	Rockview Ave	1,000
H. Arthur Woodruff	137 Westervelt Ave	2,600
Mrs. Annie A. Wyckoff	522 Arlinton Ave	1,175

DISTRICT NO. 2

CANDIDATES		VOTES
A. Aaron	Bound Brook	1,000
Milton Arensberg	Watchung	1,700
George J. Apgar	Dunellen	1,225
George Attar	High Bridge	1,000
Bradley Barrett	Scotch Plains	1,000
Pearl Dodwell	Dunellen	1,000
Miss Isabel Delaney	South Plainfield	1,000
P. E. Hawley	Westfield	1,000
Robert Hamilton	South Plainfield	1,300
Wm. G. Huenke	Dunellen	1,400
Miss Elizabeth Huber	Garwood	1,000
George Ianson	Somerville	1,700
Charles M. Mattoe	Raritan	1,375
Dr. Geo. L. Mack	Bound Brook	1,000
Robert R. MacGee	Westfield	1,000
Stephen Nadaskay	Bound Brook	1,000
Albert E. Snyder	Westfield	1,475
Miss Elizabeth Smyth	Bound Brook	1,000
P. A. Sylvester	Bound Brook	1,000
Miss Kittie Seifert	Bound Brook	1,425

YESTERDAY'S FLAG WINNERS IN MISSPELLED WORD CONTEST.

A. C. Millard ..... 319 E. Second St
Carman Trembath ..... 17 Chatham St.
Mrs. R. S. Louis ..... 119 Westervelt Ave.
Mrs. Mary Randolph ..... 304 West Front St.
Arthur B. Cole ..... 144 Somerset St.

The above will please call at The Plainfield Press Office and receive flags.

For Full Particulars Call, Write or 'Phone

CONTEST DEPT., THE DAILY PRESS

LIST OF PRIZES

FIRST PRIZE IN DISTRICT
OVERLAND TOURING CAR
VALUE $985.00
Now on exhibition at the Show Room of the Service Motor Car Co., 333 Park Ave.

Bank Accounts
Two—$150.00—Two
Two—$35.00—Two
With the
Plainfield Trust Company

TWO SUITS OF CLOTHES
ENTER TODAY
YOU CANNOT LOSE

GRAND PRIZE
1913 HENDERSON
Value $1,585.00
Purchased from the Service Motor Car Co.

TWO GOLD WATCHES
START NOW
The Largest Votes at the Beginning.

VITAPHONES
TWO $50.00 VITAPHONES
YOU CANNOT LOSE.
Any candidate securing $50.00 in subscriptions and not winning another prize will receive a $20 Vitaphone.

FIRST PRIZE IN DISTRICT
FORD ROADSTER
VALUE $525.00
Now on exhibition at the Standard Automobile & Tire Company, 40 Somerset Street.

THE PLAINFIELD THEATRE

Chauncey Olcott, in Henry Miller's splendid production of the new play, "The Isle o' Dreams," will be seen for the first time in this city at the Plainfield theatre, Wednesday evening. The new play is from the pen of Rida Johnson Young, and from all accounts stands at the head of its class as an Irish play. The characteristic atmosphere of the story is one of its chief charms. It deals with the adventures of Ivor Kelway, who was rescued from the sea while an infant by a sterling old priest, and brought up in the atmosphere of the Castle of the O'Doons, on a small island situated off the south coast of Ireland. He and Kathleen, the heiress of all the O'Doons, grow us as inseparable playfellows, and the attachment, a strong one, still exists. Kathleen's brother returns from Paris, where he has been at school on a visit to his parents, and is pursued as a French spy by the English troopers. When Kathleen asks Ivor to help her brother escape, he thinks it is her love she is pleading for, and the knowledge then comes to him that he is in love with her himself, and that their old relations of playfellows can no longer exist. He also sees with dismay the difference in social position between them, the daughter of a noble line and the poor castaway of the sea. He fights for her, however, and suffers for her, and in the end is discovered to be of noble birth himself, and ably fitted to mate even with an O'Doon, and the play ends with the faint chime of wedding-bells ringing in the imagination. The story is well wrought, and there are many delightful comedy situations of the delicate sort that are always looked for in every Oclott production. Irish songs abound in the piece, and some charming incidental music has been composed for it. The scenic and costume enhancement of the play are unusually fine, as may be expected from a Henry Miller presentation of any play. Mr. Olcott is supported by one of the strongest companies that ever surrounded him. "The Isle o' Dreams" from all accounts is very likely to duplicate the success here with which it has been meeting everywhere throughout the country.

NEW YORK AMUSEMENTS

By far the largest arenic tournament ever staged at the circus is at Luna Park. These outdoor features are held in the center of the park and are free. Equestrienne acts are given in a large circus ring in the center of a bridge over the main lagoon; wire performers and tumblers hold sway on a broad platform stage, and still a third space is devoted to animal feats. With the cabaret and vaudeville performances in the ballroom Luna has a diversified program of entertainment for those who like to visit this electric city by the sea but do not care to indulge in the strenuous side of it. Enormous crowds have visited Luna. Last Sunday was as busy a day as the park has ever had. The throngs came early and staid late. In the reconstruction of the big enclosure Frederic Thompson designed a veritable maze of amusements and attractions. There is no set arrangement for them. Laughing devices, spectacles, thrilling rides and scenic displays are scattered everywhere so that no matter which way one gazes there is something for one's eyes to feast upon or something that appeals to one's bone. One of Luna's newest attractions is a huge animal show, with the greatest collection of wild beasts ever gathered at Coney. It is installed in the large building that was used for the "Trip to the Moon." Every conceivable kind of jungle beast is to be found there and there is an exhibition of trained animals that is both instructive and entertaining.

NOMINATE A CANDIDATE

COUNTS AS 1,000 VOTES

Nomination Blank Good for 1,000 Votes. The Plainfield Press Great $4,000.00 Subscription CONTEST.

I Nominate .....

Address .....

Phone (if any) .....

Signed .....

Address .....

Only the First Nomination Blank cast for each Candidate Will Count as 1,000 votes.

EULOGIES FOR DR. WHITNEY

(Continued from page 1.)

county lawyer, and former trustees of the institute, who had known Dr. Whitney for forty years. At the conclusion of the addresses, Rev. Dr. D. B. F. Randolph, district superintendent of the Elizabeth district, Newark Conference, offered prayer.

Dr. Meeker, who spoke of Dr. Whitney as an educator, said that he would always live in the hearts of the hundreds of students who had received the impress of his influence. He said that there was something about Dr. Whitney and his personality that was indescribable. He said that the three men who had had the great influence on him during his life were John F. Pingry, founder of the Pingry School; Rev. Dr. Henry A. Butts, of Drew Seminary, and Rev. Dr. George H. Whitney.

After recalling some personal reminiscences, Dr. Meeker spoke of the sweet and gentle spirit which Dr. Whitney possessed, adding that his heart was ever burning with love and his influence and memory would live on generation after generation. He referred to three of his well-known characteristics, cheerfulness, will power and an unswerving faith in Christ, declaring that it was his strong faith in Christ that made him what he was, an ideal Christian gentleman.

Mr. Allen in his short address of eulogy, referred to Dr. Whitney from a personal view-point as he had known him for forty years, and of the strong and abiding friendship that had always existed between them. He said that Dr. Whitney was one of God's noblest characters, one who had more good qualities than any other person he had ever known. He was always the same and the fear of God was always in him.

Dr. Whitney's place in the ministerial world was the chief thought upon which Dr. Tuttle based his remarks. He said that in his death the Newark Conference had lost one of its most distinguished sons, but that his influence and spirit would live on forever, especially the impress he made on hundreds of souls.

"We will not forget him," said Dr. Tuttle. "I asked a friend a few days ago what was the best thing I could say about our departed brother, and he replied: 'Every man who knew him could swear by him.' I was his pastor for a term of years and grew to know him intimately. I know of his patience in suffering and his noble courage.

"He was an educator, and even more, a minister throughout his whole life. He was great as a preacher. His ideal was Robert Stockton but he was not like him, in fact he said that he did not want to be like him. He was a beautiful writer and had few peers in this respect."

Concluding the services, Dr. Randolph offered prayer. The remains were then taken to Newark by automobile, the burial being in Fairmount cemetery.

Among the ministers who acted as honorary pall-bearers were Rev. W. C. O'Donnell, of this city; Rev. S. T. Jackson, of Hackettstown; Rev. Chester J. Hoyt, of Verona; Rev. Warren Neff, of Hoboken; Rev. W. E. Palmer, of Perth Amboy; Rev. George Mooney, of Paterson; Dr. A. S. Kavanah, superintendent of the M. E. Hospital, Brooklyn; Rev. George Fountain, of Irvington; Rev. William Day, of Morristown; Rev. Frank Chadwick, of Mendham.

PAINTERS AND DECORATORS.

AGENTS FOR
LIKE TILE
The Sanitary Wall Covering
WOOD KRUSTA
AOROCHROME WASHABLE WALL DECORATION.
Interior Decoration a Specialty.
Woolston & Buckle
Painters and Decorators,
145 NORTH AVENUE.

STOP---LOOK---LISTEN

You'll hear the birds singing and everywhere you'll see signs of spring, reminding you it's TIME TO PAINT Let me give you an estimate.

JAMES C. HANSEN
DECORATOR AND PAINTER.
Dealer in Wallpaper, Paints, Oils Glass, etc.
Distributor for
John W. Masury & Sons'
Pure Colors, Ready Mixed Paints, etc.
141 East Front St. Tel. 346.

COAL DEALERS.

TenEyck & Harris
Dealers in
LEHIGH VALLEY COAL.
Office Rowley's Drug Store. 216 W. Front St. Tel. 2081-J-2.

TenEyck & Kelley
COAL
741 South Ave. Tel. 1155

R. L. CLINE
(Successor to C. H. Rugg & Co.)
BEST LEHIGH VALLEY COAL.
Yard and office 432 W. 3d St. Tel. 93

W. MEYERS & SONS
COAL
COKE AND WOOD
Office tel. 1152-w. 121 Watchung Av
Yard tel. 1911-w
4th and Washington Sts.

ADVERTISEMENTS
—FOR—
NEW YORK HERALD
WORLD, TIMES, SUN, JOURNAL,
TELEGRAM, AMERICAN,
BROOKLYN EAGLE, GLOBE
—AND—
NEWARK EVENING NEWS
RECEIVED AT
PLAINFIELD DAILY PRESS
AT REGULAR OFFICE RATES

NEUMAN BROS'

DISPLAY OF

Fruits and Vegetables

Is the largest to be found in the city

ALL THE GARDEN PRODUCT RECEIVED FRESH DAILY

NEUMAN BROS.

GROCERS

Watchung Ave. and Fifth St. Telephone 760

Efficient and Rapid Delivery Service to All Parts of the City

Mono Storage

SAFE, SOUND, SECURE

A Building of Concrete and Steel

WAREHOUSE

North Avenue

OPP. FREIGHT HOUSE

125 East Front Street

HAND'S EXPRESS CO.

OLD RELIABLE

STORAGE

All Rooms Separate, Light and Dry

Furniture Packed and Shipped

Office 69 Somerset St. 'Phone 541

Wedding Gifts

If looking for something out of the usual and yet at a moderate price, we show **Mezzotint Engravings** in color, some of Limited Editions, **French and Colonial Mirrors** and the newest in **Picture Frames**, including a choice selection of **Hand Carved Frames**, very appropriate for a Gift or for your own Home.

SWAIN'S ART STORE

317 WEST FRONT STREET. 5 21 1mo

AUCTIONEERS.

MURRAY'S

Storage Warerooms

At 326 to 332 West Front Street, near Grove Street. The oldest storage in the city, formerly the Plainfield Storage Co. Over 40 separate rooms, dry and airy, large and small, at very moderate prices. Many years' experience in handling, buying, selling, packing and appraising goods.

ROBERT MURRAY, Auctioneer.

'Phone 666.

The Leading

Auctioneers

W. A. SCHORB & CO.

Also Dealers in Second Hand Furniture—Bought and Sold.

120 Madison Av., Jackson Blg

Telephone 1707-W.

AWNINGS AND WINDOW SHADES

For residences, stores and office buildings.

CARPENTER SPRING SHADE AWNING

exclusively installed by us; this is the most simple, durable and artistic of awnings; raised and lowered from within.

HENRY J. SIEBERT & CO.

1147 East Jersey St.,

ELIZABETH, N. J.

(Phone 852 Elizabeth).

AMUSEMENTS.

PROCTOR'S THEATRE

The Home of Pure Vaudeville

Cooler Than Ocean Breezes.

Refined Vaudeville

FOR

Ladies and Children

7—Best Acts—7

ALL NEAT AND CLEAN IN WORD AND DEED

4 Performances Daily

AFTERNOONS 2 AND 4 P. M.

NIGHT 7 AND 9 P. M.

Program Changed

Monday and Thursday

PRICES NO HIGHER—10 & 15 CTS.

ORCHESTRA & BOX SEATS 25 CTS.

ORCHESTRELLE

In Circassian walnut, with music and bench; in excellent condition, cost $600, will sell at $200. Also HARDMAN PIANO in oak; cost $450, will sell at $200. Open evenings, 8 to 9. JOSEPH SATTELS, 108 North avenue. 5 14 tf

RITZ Inc.

BABCOCK BUILDING

CANDIES, ICE CREAM, DAINTY LUNCH

FLOORS

HARDWOOD AND PARQUET.

Old Floors Refinished.

S. E. WARD & CO.

714 Webster Place, Plainfield, N. J

Telephone 1309-R.

YESTERDAY'S WEATHER.

Maximum temperature	65
Minimum temperature	45
Mean temperature	55
Normal temperature	66
8 a. m. temperature	56
8 p. m. temperature	54

—If a servantless home is a hardship, see what a Press "help wanted" ad can do for you. Every day good servants find good homes through the intelligence-service of the want ads.

ORGANIZED 1864

THE FIRST NATIONAL BANK OF PLAINFIELD.

A COMMERCIAL BANK WITH SAVINGS and SAFE DEPOSIT DEPARTMENTS.

FOUR PER CENT. INTEREST PAID ON SAVINGS ACCOUNTS.

YOUR DULL HEADACHES

Probably come from overstrained eye-sight. Nine-tenths of the headaches are the direct result of eye trouble. Bring those troubles to us and let us prescribe for you.

All work guaranteed.

FREE EXAMINATION BY

STILES & CO.

PHILADELPHIA EYE SPECIALISTS

107 East Front Street

Every Thursday.

Hours 10:30 a. m. to 5:00 p. m.

PUBLIC SALE OF REAL ESTATE.

The two valuable tracts of land belonging to the Estate of Joseph Webster, deceased.

FIRST. The largt lot of land situated on the westerly corner of East Second Street and Church Street, in this city, having an approximate frontage on the northwesterly side of East Second Street of 98.29 feet and on the southwesterly side of Church Street of 208.60 feet and upon which there are erected two dwelling houses, one fronting on East Second Street and one fronting on Church Street.

SECOND. The double house and large lot of land situated on the southerly corner of East Second Street and Church Street, also in the City, having an approximate frontage on the southeasterly side of East Second Street of 115 feet and on the southwesterly side of Church Street of 164.3 feet.

The above will be exposed for sale on Monday, the sixteenth day of June, nineteen hundred and thirteen, at 2 p. m., on the premises SECONDLY above described.

The above lots are of such a size that they can be easily divided into several city lots and the SECOND tract above described is situated in the same block in which the lot purchased by the United States Government for the erection of the new Postoffice Building is situated. And the FIRST TRACT is directly opposite the SECOND TRACT. These facts give ample proof of the value of said lands.

Conditions made known on day of sale.

Dated June 9, 1913.

JOHN H. VAN WINKLE, JR.
Substituted Administrator
cum testamento annexo.

6 10 6

Arrival and Departure of Mails

At Plainfield Postoffice

February 7, 1913.

NEW YORK MAILS. Arrive—5:30, 8:00, 8:40, 11:45 a. m., 1:30, 2:30, 5:00, 5:30, 8:30 p. m., 12 midnight. Close—6:30, 8:00, 9:00, 10:45 a. m., 12 noon, 2:00, 3:50, 5:50, 7:45, 9:00 p. m.

SOMERVILLE AND EASTON. Arrive—8:40, 10:00 a. m., 12:30, 3:15 and 7:00 p. m. Close—6:30, 8:00 a. m., 1:30, 4:30 p. m.

PHILADELPHIA—Direct. Arrive—5:30, 8:00, 9:40, 11:45 a. m., 12:30, 2:20, 7:00 p. m. Close—6:30, 11:30 a. m., 1:30, 7:00, 9:00 p. m.

THROUGH FAST MAIL FOR EAST. Close—12 noon, 2:00, 3:50, 5:50 p. m.

DIRECT THROUGH FAST MAIL FOR WEST. Close—6:30, 11:30 a. m., 1:30, 5:00 and 9:00 p. m.

DIRECT SOUTHERN MAILS. Close—6:30 a. m., 1:30, 7:00 and 9:00 p. m.

PENNSYLVANIA. West of Easton. Close—6:30 a. m., 1:30, 5:00, 7:00 p. m.

ELIZABETH—Direct. Arrive—5:30, 8:40 a. m., 1:30, 2:00, 5:30 p. m. Close—8:00, 9:00 a. m., 12 noon, 2:00, 5:50, 9:00 p. m.

NEWARK—Direct. Arrive—5:30, 8:45 a. m., 1:30, 2:30, 5:30 p. m. Close—6:30, 8:00, 9:00 a. m., 12 noon, 2:00, 3:50, 5:30, 5:50, 9:00 p. m.

WATCHUNG. Arrive—1:00, 6:45 p. m. Close—9:00 a. m., 2:30 p. m.

WARRENVILLE. Arrive—1:00 p. m. Close—9:00 a. m.

SUNDAY MAILS. Office open from 9:30 to 10:30 a. m.

Mail closes at 6:15 p. m.

E. H. BIRD, P. M.

HILLSIDE CEMETERY ASS'N.

Plainfield, N. J., May 28, 1913.

The annual meeting of the Hillside Cemetery Association for the election of trustees and for the transaction of such other business as may be brought before it will be held at the office of the Association, corner of Park Avenue and Fourth Street, on Tuesday, June 10th, 1913, at 8 o'clock p. m. The polls will be open one hour.

A. GILBERT, Secretary.

5-28 6-3 10

Safety Razor Blades Sharpened.

The Sears Optical Co. have installed a razor blade sharpening machine for all kinds of blades; 25 cents and 30 cents per dozen; work guaranteed; prompt service. Leave your blades at the optical dept., Tepper's store, or 144 Westervelt avenue. 6 7 6

POT GROWN PLANTS

CLOSING OUT, LOW PRICES..

200 Nasturtium, tall and dwarf, 200 Ageratums, 500 Salvia, 250 Snap Dragons, 150 Heliotrope, 500 Coleus, 300 Alternanthera, red and yellow, Cosmos; 300 Verbenas, 500 Geraniums, 100 Climbing Roses, 6 varieties; 200 Bush Roses, 50 Cactus Dahlias, 100 Casino Clematis, 20 Dutchman's Pipe, 50 Boston Ivy, 50 Honeysuckles, 18 Privet, in tubs, bushy, 6 to 6 feet high.

STANLEY

159 EAST FRONT STREET.

Store 'Phone 928.

JAMES M. PETTIT

Funeral Director

77 Chatham Street, Plainfield, N. J

'Phone 1003-W.

Metuchen, N. J., 'Phone 149.

New York Office—48 Great Jones Street

'Phone 3346-Spring.

OFFICES ALWAYS OPEN

T. A. MOORE

UNDERTAKER

612 E Sixth St.

Tel. 741-R

Established 1872.

P. CASEY & SON,

UNDERTAKERS AND EMBALMERS

Office 116 Park Avenue, Tel. 884-W. Res. 417 W. 3d St. Telephone office open day and night. N. Y. office 1 E. 22d St. Tel. 2294-Gramercy.

A. M. RUNYON & SON,

UNDERTAKERS

402 Park Avenue. Telephone No. 40. Office open day and night. Office of Hillside Cemetery. New York office—50 Great Jones St. Tel. call 3345-Spring. New York Embalmers License—1220. New York Registered Licensed Undertaker No. 315.

JAS. J. CHAS. A.

J. J. & C. A. HIGGINS

FUNERAL PARLORS

Park Ave., Cor. Fourth St. Tel. 1753-J

Our Booklet Entitled "A Modern Mortuary Establishment" Sent Upon Request.

L. L. MANNING & SON,

STEAM GRANITE WORKS

Corner Central Ave. and West Front St

Opposite First Baptist Church

HELP WANTED—MALE.

WANTED—To hear from clerk and salesmen who are at present employed and have ambition enough to work for extra money in their spare time; we will take on such men as agents and teach them accident and health insurance; no business offer a better chance for independence, and good pay for honest endeavor; no capital required except work; can use experienced men as well. Massachusetts Accident Company, Box No. 1475, Boston, Mass. 6 7 3 eod

WANTED—Gardener, two days a week; must thoroughly understand vegetable garden. 778 Belvidere avenue, 'Phone 449-M. 6 10 2

WANTED—Bright boy for office work. Walter Scott & Co. 6 7 3

LOST AND FOUND.

LOST—Small traveling bag. Reward for return to this office.

LOST—(Toby) Boston bull terrier puppy. Reward, return to 209 East Seventh street. 6 10 2

STRAYED from home last Saturday, a black, white and tan beagle bitch about to whelp. Reward, W. L. Smalley. 6 10 2

LOST—Between Hillside and Belvidere avenue, small leather bag tagged Kling, 805 Webster place. Return U. S. Express Co., North avenue. 6 10 2

FOR SALE—CHICKENS AND EGGS

FOR SALE Entire stock of thoroughbred White Orpingtons, including a pen of imported birds. Write or call, Mrs. E. Frances Backers, New Market road, Dunellen. 6 10 3 eod

APARTMENT FOR RENT.

TO LET—New four room apartment, part improvements; rent $16.50; 1353 South Second street. John Herrmann, 369 Somerset street, 'Phone 70-J. 5 28 1mo

REAL ESATE AGENTS.

REAL ESTATE for sale, rent and exchange. Insurance in strong companies at lowest rates; money loaned on real estate. Thickstun & Emmons, 197 North avenue

ROOMS AND BOARD WANTED.

WANTED—Room, board and conveniences for a young couple with a child of one year. Address Board, care Press. 6 6 6

-CLASSIFIED ADVERTISEMENTS-

COPY RECEIVED UNTIL 1:30 P. M. DAILY

One cent a Word for first insertion, one-half a cent a word for each subsequent insertion of the same advertisement for less than one month. Fifty cents a line, (six words) for one month. DOUBLE CHARGE FOR CAPITALS. NO ADVERTISEMENT RECEIVED FOR LESS THAN 10 CENTS.

The Plainfield Daily Press cannot give information regarding advertisements for which answers are to be sent care of the Press. Persons replying to office addresses must mail or leave written answers as stated in advertisement.

HELP WANTED—FEMALE.

WANTED—Good cook; must have reference. Apply at once, 1,000 Central avenue. 5 9 tf

WHITE girl for general housework; no washing and ironing. Apply 248 East Ninth street. 5 28 tf

WANTED—Girl for general housework; no washing. Apply 431 West Seventh street. 6 4 3

CLOAK saleslady wanted at once. Adelberg's, 129 East Front street. 6 10 2

WANTED—A woman for general housework; small family of adults; also a good cook and a waitress for a friend. 132 East Ninth street. 6 10 3

WANTED—At Murray's Registry, this week, 50 general housemaids, viz.: Cooks, general houseworkers and all branches of housework for Plainfield, Westfield, New Brunswick, Bound Brook, Somerville and Cranford and seashore; good wages to competent maids. 'Phone 666. 6 9 2

WANTED—Colored girls for laundry work. Apply 161 North avenue. 6 10 3

WANTED Strong young colored girl to work in kitchen and pantry. Call 312 East Seventh street.

WANTED—A reliable colored woman as cook; references required. 506 West Seventh street. 6 10 2

WANTED—Girl for general housework; must be a good cook. Inquire 318 East Sixth street. 6 4 tf

SITUATIONS WANTED—FEMALE.

WANTED—Pupils to tutor in Latin, mathematics, German and English, by young lady, college graduate. Address K., care Press office. 6 9 3

YOUNG lady desires position as bookkeeper; experienced. Address Bookkeeper, care Press. 6 7 3

EXPERIENCED laundress wants work at home. 616 West Third St. 6 9 6

LAUNDRESS wants washing to take home or Monday and Tuesday out; best reference. 518 West Fourth street. 6 7 3

POLISH woman wants to take washing home; references. 729 South Second street. 2 28 tf

ROOMS AND BOARD.

TO LET—Attractive rooms, with board. Mrs. L. R. Williams, 137 Crescent avenue. 2 24 tf

TO RENT—Pleasant room with board. Mrs. West, 120 Crescent avenue. 6 3 12

FURNISHED small and large front room to let to couple of gentlemen or married couple. 398 East Front street. 5 7 3

TO LET—Rooms, singly or en suite. Mrs. Percell, 209 East Seventh street. 6 10 3

TO LET—Furnished rooms, with improvements. 15 Grove street. 5 24 1mo

HIGH CLASS table board, $6 per week. Mrs. Williams, No. 137 Crescent avenue. 4 11 tf

EMPLOYMENT AGENCIES.

MURRAY'S Employment Registry Office, for reliable help; good references and faithful service commands good positions for all nationalities which we always endeavor to supply. 326 West Front street, near Grove; Phone 666. tf

EMPLOYMENT Agency, Mrs. Keller, 22 Somerset place, the oldest and most reliable (all nationalties). Phone 1724. 7 1 tf

F. J. SKINNER, employment agency, 146 Central Ave.; 'Phone 1953. First-class help and first-class places furnished. 11 9 tf

FOR EXCHANGE.

EXCHANGE — Will exchange building lots for small runabout automobile. Apply 424 Watchung avenue, city. 6 5 3 eod

FOR SALE OR TO LET.

FOR SALE OR RENT—Modern 9-room house, two blocks from postoffice. Inquire S. Scheuer & Co. 4 23 tf

PLAINFIELD, N. J.—For Sale or Rent—Residence, 11 rooms and two bath rooms, quartered oak floors, large reception hall, butler's pantry, electric light, gas, furnace, cemented cellar, large wide veranda, half acre land, large old shade, high class surroundings; near trolley; rent $50.00 per month. Tel. 70, Bound Brook N. J.; J. J. Maier. 5 15 1mo

FOR RENT or for sale, seven room house on Watchung avenue, North Plainfield; all improvements. Apply 266 Somerset street. 4 18 tf

MISCELLANEOUS.

WHY not have your plumbing, heating and tinning attended to now by skilled mechanics? Call up 613 for quick service. Winn & Higgins, 130 Watchung avenue. 5 13 tf

A DRESSMAKING parlor is now located on West Front street over Kresge's 5 and 10 cent store; all French work guaranteed; open evenings 5 20 1mo

1,000 BY CHRISTMAS—First Baptist Bible school invites to membership everybody not elsewhere enrolled. 3 18 tf

KILEM—Kills Flies, Mosquitoes Bed Bugs, Moths, Roaches, Chicken Lice, Flies and Disinfects Everything C. J. Jensen, Agent, The Mountain Inn, 227 Somerset Street. 5 24 tf

H. H. BUTLER, D. V. S.—Pet animals a specialty. OFFICE AT WM. T. CAMPBELL'S, 108 Somerset street, 'Phone 230. Hospital for dogs. (Cut out for reference.) 1 8 tf

FOR SALE.

AUCTION prices still prevail at Murray's auction rooms, 326 and 328 West Front street. All those who have purchased last week through our advertisement have benefited by getting the bargains and we have also benefited by getting some more room, and still we are overcrowded, we have everything imaginable to sell, we invite you to call and see the prices and the goods we handle and we must sell them so as to make room for our large auction sale coming off soon. 'Phone 666. 6 9 2

FOR SALE—Store, business and fixtures.—Joe Pasto, 319 Richmond street. 6 5 6

FOR SALE—Monmouth Pekin ducks, dressed or alive. Netherwood Farm, Mountain avenue. Tel. 1379-W. 6 7 6

BUILDING sand and top soil. John Y. Barrett, Tel. 454-R. 6 10 3

FOR SALE—Motorcycle; very cheap. 67 Fairview avenue. 6 10 3

SALE of furniture, china and bric-a-brac at the residence of Mrs. F. O. Herring, 1111 Park avenue, every afternoon. 6 10 3

FOR SALE—FINE COACH AND DRIVING HORSE, 15 TO 16 HANDS ABOUT 8 YEARS OLD; KIND, GENTLE, GOOD TRAVELER. TEL. 2526-M. 6 9 3

FOR SALE—All kinds leather and silk gloves for spring wear, special this week: Men's colors, piqué sewn, $1.50, for 75c cents; Ladies', slightly damaged, small sizes, 50 cents. Plainfield Glove Store, 58 Somerset street. 3 17 tf

FOR SALE—Cedar posts and poles for rustic work. John Mobus, Box 320, City; 'Phone 670-R 5 17 tf

REAL ESTATE FOR SALE.

FOR SALE—House, 8 rooms, bath, large reception hall, in good condition; convenient to station, schools, churches; price to suit purchaser. Address Fairview, care Daily Press. 2 27 tf

FOR SALE—Very desirable new house; no other in Plainfield like it, contains 8 rooms and tile bathroom; hot water heat; combination gas and coal range; beam ceilings in dining and living rooms. J. T. Vail. 3 25 tf

AUTOMOBILES FOR SALE.

FOR SALE—Automobile Stevens Duryea; just been overhauled; 1908 model. Inquire 148 East Fifth St.; 'Phone 531-W. 6 7 3

RUNABOUT; Oakland 1911; bargain $375; looks like new; top, side curtains, wind field, magneto, speedometer, Prestolite tank. Address Private Party, care Press. 6 10 3

FOUR cylinder Stoddard-Dayton automobile, with every improvement, thoroughly overhauled, touring or detachable body; might take real estate in part payment. Address J., care Press. 6 7 3

FOR SALE—Pullman touring car, 35 H. P. five passenger, fully equipped; new tires; run less than 6,000 miles; cost $2,150, sacrifice $700. Address Car, care Press.

MONEY TO LOAN.

MONEY TO LOAN on bond and mortgage. Mulford, opposite depot 12 28 tf

MONEY TO LOAN on bond and mortgage. J. T. Vail. 5 9 tf

$25,000 TO LOAN at 5 per cent., in sums to suit, on good mortgages Elston M. French, 171 North avenue 12 tf

WANTED TO RENT.

WANTED—Two or three unfurnished rooms for light housekeeping. Address C. A. B., care Daily Press.

FOR RENT.

TO LET—Two six-room houses, with all modern improvements, Second street, between Church and Washington streets. Apply W. R. VanDerveer, superintendent, 231 East Second street, corner Church. 5 20 tf

CORNER flat, four rooms; part improvements, for rent. 203 Grant avenue. 6 3 1mo

TO LET—124 Madison avenue, large store, light and airy; steam heat. Inquire Fred Endress or janitor. 5 29 tf

TO LET—Seven room house, corner Vine street and Lincoln place; $20. Apply 36 Lincoln place. 6 10 3

STORE to rent; best location, West Front street; alterations to suit tenant. Address Improvements, care Press office. 6 5 6

TO LET—Nine room house, all improvements, in good condition; rent $22.50. Apply 934 West Fourth St. 5 31 tf

FOR RENT—Desk room. Enquire 116 North avenue. 5 31 tf

TWO-FAMILY house, 1707 West Front street, 5 rooms each, city water and gas in kitchen; $12.50 month. A. B. Stites, Abrams building. 6 9 3

FLAT to let, 548 West Fifth St., 5 and 6 rooms and bath; $16 and $17. Apply 951 West Fifth street, 'Phone 407-W. 5 22 tf

TO LET—Flat, all improvements; janitor's service, corner Front street and Madison avenue. Inquire Fred Endress or janitor. 5 29 tf

TO LET—Four rooms, 671 West Fourth street. William C. Burke, Tel. 548-R. 6 10 tf

TO LET—5 room flat, all improvements, except heat; first floor; $18. 428 Watchung avenue, Tel. 1581-W. 6 9 3

FLATS to let; five and six rooms, all improvements; 552 West Fifth street. Inquire 176 East Front St. 6 9 6

FOR RENT Double house, six rooms each side; city water and gas, $12. M. F. Gano, North avenue. 6 7 tf

GARAGE for rent. 166 Grove St. 6 7 tf

FLATS to let; $10 per month; 46 Harmony street. Inquire 40 Somerset street. 3 29 tf

TO LET—Offices and apartments, Kresge building, West Front street, southern exposure. Charles H. Lyman & Son, 220 Park avenue. 5 12 tf

TO LET—Flat; corner flat of five large light rooms and bath; private hall. 438 Watchung avenue. Good stand for business. 5 3 tf

FIVE rooms to let; all improvements. Inquire 306 East Front St. 5 9 tf

TO LET—Two corner flats, private entrance and bath; steam heat. Apply Neuman Bros. 12 4 tf

HOUSES, $15; flats, $12 to $27; stores, $7 to $50. D. McInnes, 824 West Third street; Tel. 640-W. 11 14 tf

TO LET—Flat, 7 rooms; $14. Inquire, "The Paris," 140-144 West Front street. 4 10 tf

TO LET—Up-to-date flats, Jackson building. Inquire Janitor. 10 29 tf

NEW apartments to rent; all improvements. Apply 416 East Fifth street. 3 15 tf

TO LET—Handsome apartments; all improvements; central location, moderate rent. Inquire of P. C. Thomsen, 306 East Front street. 2 21 tf

TO LET—Half double house; seven rooms; improvements; centrally located. Neuman Bros. 2 3 tf

FINE large store to let, 38 and 40 Somerset street, now occupied by Standard Automobile and Tire Co. L. M. French. 1 20 tf

MOVING PICTURE OR STEREOPTICON SHEET FOR RENT; big enough for the largest hall. Apply Daily Press office tf

SITUATIONS WANTED—MALE.

WANTS work carting, plowing and grading; also for sale cheap, horse and double dumpcart. Miller, 518 West Fourth street. 6 9 3

FOR SALE—MORTGAGES.

FOR SALE—Second mortgage of $6,000, subject to first mortgage of $15,000, with good collateral bond of present owner on property corner Park and North avenues. Isaac P. Runyon, Room 7, Stirling Building. 5 22 tf

Of Interest to Women and the Home

The Housewife's Daily Economy Calendar

FRANCES MARSHALL

Hints For the Canner.

The first requisite for good canned and preserved fruit is sound, fresh fruit—perfect fruits, as nearly as that can be obtained.

The fruit must either be cooked in the jars or else must be put into scalding hot jars when it is boiling. This boiling and scalding are necessary if the fruit is to keep well.

If the fruit is cooked in a preserving kettle—and berries and smal fruits generally are cooked in this way—put the jars, which are absolutely clean, in a big pan, on the bottom of which is a cloth or a little straw. Partly fill the pan with water and fill each jar full of water. Put the pan over the fire and let the water come to the boiling point. Then empty the jars, carefully, to avoid scalding your fingers, into the pan and remove surplus water from the pan with a soup ladle Put the rubbers and covers of the cans in a basin of boiling water. As soon as the jars are emptied of water put in the cooked fruit, filling each jar to overflowing. Lift the rubbers and covers out of the boiling water with a perforated ladle and put them immediately on the filled jars.

It is an economy, in the long run, never to use old rubbers. This has been done without injury to the fruit, when the rubbers have been scalded But it is dangerous and the risk of having spoiled fruit on your shelves before the winter is gone is lessened when fresh, new rubbers are used.

The method of cooking the fruit in the jars calls for a hot syrup, which is poured over the uncooked fruit in the jars. The jars are set in cold water on a cloth or rack in the bottom of a pan. They are covered and put over the fire until they are cooked through. Some extra, boiling syrup must be ready to pour into the jars when the fruit is cooked, so that they are filled to overflowing. They must then be covered with covers and rubbers sterilized by boiling.

Jellies.

In making jelly use fruit that is just ripe. This sort jellies much better than that which is little over ripe, and, of course, the under-ripe sort is not fit to use. If the jelly does not jell and if it has been made according to directions, do not put it back on the fire and boil it again. Instead stand it in the sunshine for a few days, until it is thick enough.

The rule for making jelly calls for equal parts of sugar and strained fruit juice, measured in a quart measure. The juice should be boiled for twenty minutes, while the sugar is warming in the oven. The two should then be put together and boiled up once. The jelly is then ready to bottle. After it is set, cover it with melted parrafine. Be generous with the parrafine. It is not expensive, and a thick layer of it keeps the air out more certainly than a thin layer, which may be broken by an air bubble.

For canned fruit use the following amount of sugar to a quart jar of fruit; four ounces for cherries, eight for strawberries, four for raspberries, six for quinces, eight for pineapple and rhubarb, four for peaches and pears and eight for currants.

(Copyright, 1913, by the McClure Newspaper Syndicate.)

FASHION HINT

By JUDIC CHOLLET

There is no skirt smarter than the one made in sections. It is narrow without exaggeration, the cutaway edges giving just a slight suggestion of an opening at the lower edge.

In the picture it is made of serge, with the tailored finish, and it is perfectly adapted to materials of this kind and also to thin wash fabrics and is good carried out in embroidery flouncings. These flouncings this year come in a new design, very open and effective, that resembles expensive lace.

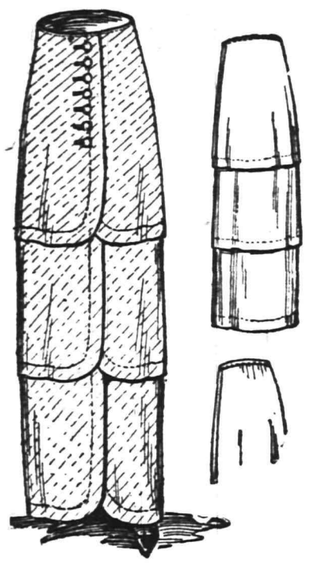

THE SECTIONAL SKIRT.

For the medium size the skirt requires four and a half yards of material twenty-seven inches wide.

This May Manton pattern is cut in sizes from 22 to 30 inches waist measure. Send 10 cents to this office, giving number, 7865, and it will be promptly forwarded to you by mail. If in haste send an additional two cent stamp for letter postage. When ordering use coupon.

No..... Size.....

Name .....

Address .....

.....

Some Cookery Suggestions

PUTTING UP CHERRIES.

THE thrifty housewife makes the best of a good cherry year by putting up plenty of the fruit. She will then have a surplus to last her over a season of scarcity.

Cherry Jam.—Stone the cherries and weigh, allowing an equal weight of sugar. Place in a preserving kettle and let stand in a cold place overnight. In the morning cook until the jam jellies on the spoon. Then turn into jars and put away for use.

Delicious Concoctions.

Cherry Marmalade.—To three pounds of sweet and one pound of sour cherries allow two pounds of sugar. Weigh the cherries when stemmed and pitted. Make a sirup of the sugar and add one tablespoonful of cinnamon bark and one teaspoonful of cloves tied in a cloth. Put in the sweet cherries first, adding the sour ones one-half hour later. Boil down thick. Put in jars and when cold cover with paraffin.

Cherry Jelly.—Take the unsweetened juice and mix with equal proportion of gooseberry or currant juice. This makes a delicious jelly, using cupful for cupful of sugar and the mixed juice. Cook about fifteen minutes. Then put in glasses and let cool before covering and putting away to keep.

Standard Methods.

Preserved Cherries.—Cherries may be preserved either with or without the stones. Many think the stones add to the flavor. To each pound of cherries allow one-third of a pound of sugar. Put the sugar in the preserving kettle with half a pint of water to three pounds of sugar and stir until it is dissolved. When boiling add the cherries, and cook till thick. Then put in jars.

Canned Cherries.—Stone the cherries and throw them into a kettle of boiling water, a few quarts at a time. When they are scalded skim them out, drain thoroughly and can them in a rich sirup. This is the best way of canning cherries.

Anna Thompson.

AN INTERESTING COMMENCEMENT.

When one hears of a department store conducting a school for its employees one's first inclination is to shrug the shoulders, and one's first thought is that altruism is an unknown quantity in the business world and consequently the educational training of employees must be a superficial one.

As a matter of fact there was never a greater mistake. It was a liberal education in modern methods of business to attend the commencement exercises of the John Wanamaker Commercial Institute which was held in the Wanamaker Auditorium on Saturday last. Fifty-six girls and seventeen boys were graduated, some with honors. The course of study in the school embraces Spelling, Penmanship, English, Arithmetic, Correspondence, Business Methods, Business Geography, Business Law, Typewriting, Ethics, Civics, Bookkeeping, Vocal and Instrumental Music, Public Speaking, and Calisthenics. For these courses there are nine instructors with a principal in charge.

This commencement marked the close of the fourth year of the school, and every year sees greater progress, better development and increased interest. It offers an exceptional opportunity to the boys and girls who are compelled by economic conditions to do their share of the family bread-winning at the sacrifice of a necessary education. The course of study which is open to the younger employees of the John Wanamaker Store makes up for this and, in fact, it goes even farther, for the practical demands of business are considered as would be almost impossible in an ordinary school course.

The school is conducted in four good-sized, well-lighted class rooms, supply and uniform rooms, and a large gymnasium and drill floor. The Military organization is one of the most valued features of the J. W. C. I. as the school is briefly called. Colonel A. J. Schauz has brought the Regiment to a high state of efficiency In fact, it had the honor of marching in the sixth division of the Decoration Day Parade this year. The band is worthy of special comment not only for its splendid appearance in its red uniforms but for the excellence of its work. At the exercises on Saturday it contributed the most stirring music. The drills of the young men in Companies D and B were excellent The girls gave exhibitions of a Willow Wand Drill, a Dumb Bell Drill and an Indian Club Drill which was a credit to their instructor, Miss Frances Weston, who also trained the girls who took the part of fairies in the scene which the pupils gave from "Midsummer Night's Dream." This was especially pretty, the girls going through the figures with daintiness and grace

An innovation this year was the awarding of bronze medals of merit to students qualifying in Military and Physical Drill, Attendance and Discipline, School Record and Department Record. A gold medal is given every year to the pupil who ranks highest in each graduating class. It is impossible to conceive any comprehensive idea of the incentive this is to the younger members of the John Wanamaker Organization or how far reaching is its influence.

That the organization is unique is evidenced in the fact that the principal, Mr. William D. Earnest has had inquiries concerning the work from Edinburgh, Scotland, Germany, Canada, California and cor oiaropnthsothuugot Ethfognia and corporations throughout the South and Southwest Mr. Wanamaker is to be warmly congratulated on the inception of the idea and on its unqualified success.

—The store ad that contains a lot of ECONOMY NEWS for all who read it will find plenty of eager readers.

Grandpa Bought Some Fireworks

Daddy's Bedtime Story—Their Fireworks Were Ahead Of Time.

FIRECRACKERS are out of style, so daddy told Jack and Evelyn when they begged for some with which to make lively the Fourth of July.

"We may have a few," daddy said, "but we don't want to scare the neighbors too much."

"I don't see how they could be scared," Jack urged. "They know we would be very careful."

"Ah, do they?" daddy answered, smiling. "That is very nice. Little Sammie Simpson was one of the very careful boys.

"Firecrackers were not the fashion in the town in which he lived. So the summer he went to visit his grandfather and grandmother he begged so hard to be allowed plenty of them that the old folks at last agreed.

"They had a large place, with no neighbors very close to them, and so when grandpa went to town he got some of the very largest firecrackers he could get. He also bought plenty of rockets and roman candles and colored fire for the evening.

"Grandma did not want them in the house, so grandpa put them in the shed, which was used for the storing of rubbish. Grandma felt uneasy about having them there, although it was quite a distance from the house.

"Sammie could hardly wait for the Fourth to come. He teased and teased just to be allowed to try one little cracker. So the evening before the Fourth grandpa said, 'Well, as tomorrow is the Fourth, I suppose we might try one of those rockets.'

"Grandma groaned. 'You'll be very, very careful,' she warned. 'You know it's a good while since you've sent up any rockets.'

"Grandpa laughed boyishly. 'As if I could ever forget how to send up rockets!' he answered.

"Grandpa and Sammie went out to the little shed in which the fireworks were stored, and grandpa picked up a rocket. He took it out into the yard and set it up. Now, you know, a rocket must be set into the ground very straight if you want it to sail up to the sky, perhaps grandma was right. Grandpa was a little out of practice. At any rate, when lighted that rocket sizzed and sputtered and with a sideway dive curved over and went straight into the door of the shed where the fireworks were. The floor was covered with shavings, and in a minute there was a display of fireworks such as had never been seen around there before. The fire company came to put out the fire, and there was a lively time for a little while. The shed was burned down, but no one was hurt except grandpa, who blistered his hands and face.

"The next day was the Fourth, and Sammie had no fireworks. 'And I guess I don't mind any,' he confided to grandma. 'We had plenty of fireworks last night.'"

LADIES' FASHIONABLE TAILOR

Each garment is man-tailored throughout, and shows the highest degree of perfection in artistic workmanship and fit.

A perfectly fitting, stylish gown is much admired by everybody. That is the kind I make.

Fair prices—best work—fine materials—correct styles and perfect fit.

M. PERLMUTTER, 426 WASHING AVENUE. Telephone 843-J. tu th f a

WOMAN'S EXCHANGE.
207 Park Avenue.

Ladies' touring and handy bags; tray covers and card table covers to order; ornamental bithday cakes from $1.00 up. Candles and holders supplied at cost.

ON YOUR WAY

to the station stop and see Alex. Stills, the Barber, who has opened an up-to-date shop on Depot Park, near Eastbound Station. Special attention to children. 'Phone 322-J.

GIMBELS

Not in Many Years Has There Been Such an Overwhelming Carrying Away of SILKS

And again, perhaps never, since the McKinley Tariff Bill went into effect, has there been offered such a superb assemblage of THE MOST DESIRABLE silks brought from the loom, AT SUCH EXTRAORDINARY REDUCTIONS IN PRICES.

Of course, desperate operators and overstocked merchants have used violent superlatives to announce sales of old silks, in antiquated weaves and bad colors; but yesterday experts in the trade expressed their amazement to see on the Gimbel sale counters

The Choicest and Scarcest Silks of the Year, in the Staple Colors, at Most Startling Prices

And THAT is the GIMBEL policy. We've been preparing for this Silk Occasion for months—gathering the MOST FASHIONABLE SILKS, in the MOST WANTED COLORINGS, and pricing them so far below their worth that it seemed as though all New York was stampeding our Second Floor yesterday, to secure them. ¶Plenty in all the four extraordinary groups tomorrow, in Remnants and Dress Lengths.

At 55c Yard, Regularly 85c to $1.50
At 85c Yard, Regularly $1.50 to $2.50
At $1.05 Yard, Regularly $2.50 to $3.50
At $1.55 Yard, Regularly $3.50 to $8.00

Second Floor.

Framed Pictures and Mirrors

In a Sale with Two Angles

Angle No. 1 is the fine choice provided by this occasion in artistic Pictures and Decorative Mirrors for June wedding gifts.

Angle No. 2 is the wide variety of pretty but inexpensive Prints which can be picked up by the half-dozen or dozen, for ornamenting the walls of the Summer cottage. Savings are very considerable on both these classes.

The FRAMED PICTURES

At 75c, usually $1.50, French Prints in Dresden and antique frames.

"September Morn," 13x16 in., in special burnished frames. Usually $1.25.

Carbonettes and other Pictures, three or four of a kind, prettily framed, usually $1.25 to $1.75.

At $1, usually $2.25. Carbonettes in various attractive subjects, in brown oval frames.

At $2, usually $3 and $3.75. Carbonettes plain and colored, oval or square, in antique and brown frames.

At $2.50, usually $3.75. Venetian Water Colors, in mats and antique frames.

At $4.50, usually $7.50. Favorite Heads, hand-colored, in Circassian frames, with antique ornaments.

At $3, $5 and $7.50, usually $5 to $17.50. Fine imported Photogravures, Facsimiles, Lithographs, in artistic burnished frames.

At $3, usually $5. Famous Subjects, hand-colored, in 3-inch antique frames. 20x36 inches.

At $3 and $3.50, usually $4.50 and $5. Colored and plain Carbonettes, in imitation Circassian walnut and rosewood frames, or genuine Circassian with antique tops.

The FRAMED MIRRORS

At 75c, usually $1.25—French Panel Mirrors, with print at top, burnished antique frames, 5x22 in.

Mirrors in various shapes and sizes, in period styles, in burnished gold powder and antique finish. A very remarkable group, at $2, $3, $3.25, $5, $6 to $15; regularly $3.50 to $25.

Three Extraordinary MIRROR Values

Three-part Mirrors, with square centre and oval ends, top and festoons, at $10, usually $25. Only eight of these.

Mirrors, 20x36 in., in full burnished antique frames, with top and festoons, upright or oblong, $8.50, usually $18.

Three-part Mantel Mirrors, in 4-in. antique frames, with festoons and top, 26x54 in. ouside, fitting a 5-ft. mantel, at $10, usually $20.

Sixth Floor

A Sale That Can't Be Duplicated

7138 House Dresses at 75c to $3.95
5396 Sacques and Kimonos at 25c to $3.50
847 Washable Petticoats at 50c to $1
3600 Silk Petticoats at $1.50 to $5.95

The Sale will occupy the entire Rear Cross Aisle, Main Floor, and will also be held in the regular Sections on the Second Floor and Subway Floor Balcony. Additional saleswomen to assure prompt service.

There is but one for such an unusual Sale at the beginning of Summer—the backwardness of the season, which caused many cancellations of orders. And as we relieved several manufacturers of their burdens, we were granted large concessions.

$2 to $6 House and Morning Dresses At $1.50, $2, $2.25 to $3.95

Approximately 35 styles in lawn, percale, cotton tissue, chambray and gingham

Main and Second Floors

$1.25 and $1.50 House Dresses At 75c and $1.

Lawn, percale and chambray in a number of models

Subway Floor, Balcony

$2 to $5 Kimonos at $1.50 to $2.95

Fine cotton crepe, crepe plisse, lawn, Dolly Varden and other pretty voiles.

$4 and $5 Dotted Swiss Negligees At $2.95 and $3.50

Beautifully trimmed with fine laces—one model with ruffles of lace down both sides of the front.

38c to 75c Sacques at 25c, 35c and 50c

Prettily and comfortably made of lawns and cotton crepes. Subway Store, Balcony

$1 to $1.50 Kimonos at 50c, 75c and $1

Dotted Swiss at 50c, while those of lawn and crepe are 75c and $1. Subway Store, Balcony

75c to $1.75 Washable Petticoats at 50c, 75c and $1

Those of striped gingham and crinkled seersucker at 50c and 75c on the Subway Store, Balcony. Plaid gingham and striped petticoats in styles copied from silk petticoats—regular and extra sizes—on the Main and Second Floors

Tosca Crepe Petticoats, $2.95, Regularly $3.75

This dainty and durable material looks like silk, but is part cotton. These petticoats are lace-trimmed—one style is illustrated.

Second Floor

$2.25 to $7.95 Silk Petticoats at $1.50 to $5.95

$2.95, regularly $5—silk jersey, messaline, taffeta and tub silk.
$3.25, regularly $5—silk jersey, with messaline flounces.
$3.95, regularly $5.50—peau de cygne and silk jersey.
$4.95, regularly $6.50—silk jersey and messaline.
$5.95, regularly $7 and $7.50—silk jersey and peau de cygne—extra sizes in latter.

$5 to $7.50 Crepe de China Petticoats at $2.95, $3.95, $4.95 and $5.95

A host of charming lace-trimmed styles, in pink, light blue and white. Also street colors, trimmed with pleatings, at $3.95.

Extra-size white and colored crepe de chine Petticoats, $4.95. Main and Second Floors

GIMBEL BROTHERS

BROADWAY NEW YORK THIRTY THIRD ST.

ADVERTISE IN THE DAILY PRESS

AN ORDINANCE

Regulating and Prohibiting the Sale and Discharge of Fire Arms and Fire Works.

WHEREAS, The Common Council of the City of Plainfield deems it advisable in the interest of the public health, therefore:

The Inhabitants of the City of Plainfield, by their Common Council, do enact as follows:

Section 1. No person or corporation shall within the limits of the City of Plainfield fire or discharge any cannon, gun, revolver, toy pistol, or fire arm of any description whether the same be loaded with blank or full charge; provided that this section shall not apply to any military exercises or to members of the police department while on duty, or to the use of a revolver or pistol in defense of life or property, nor to the use of toy pistols capable of exploding small paper caps only.

Sec. 2. No person or corporation shall fire or discharge any fire cracker, torpedo, or fire works of any character upon any street or public place of the City of Plainfield, except by permit of the Mayor issued as provided in Section 3 of this ordinance.

Sec. 3. No person or corporation shall within the limits of the City of Plainfield fire or discharge any fire cracker, torpedo, or fire works of any description except that Roman Candles, not over fifteen balls, Mines not over fifteen inches in length, Triangles not over twelve inches, Colored Fires, Fire Crackers not over two and one-half inches in length and not over one-half inch in diameter, and torpedoes not over three-quarters of an inch in diameter, may be set off and discharged upon private property on the fourth day of July in any year, unless said day happens to be Sunday, and in such event, then on the fifth day of July, between the hours of 6 o'clock in the morning and 12 o'clock midnight, but at no other time; and provided also, that the Mayor may, at his discretion, upon written application made at least twenty-four hours before the time when said event is to occur, issue written permit for the display and discharge of fire works by properly qualified individuals at any time and place to be specified in such permit; such permit when so issued shall entitle the person or persons specified therein, but no other person whatsoever, to use, set off, discharge and display the fire works therein referred to at the time or place therein specified and at no other time or place except such as may by written consent of the Mayor indorsed upon said written permit subsequently to the issue thereof, be specified and fixed.

Sec. 4. No person or corporation shall, within the limits of the City of Plainfield, set in motion any toy or other balloon containing a lighted torch or burning material of any kind.

Sec. 5. No person or corporation within the limits of the City of Plainfield shall sell or expose for sale, any toy cannon, toy pistol, fire crackers, torpedos or fire works of any description, except Roman Candles not over fifteen balls, Mines not over fifteen inches in length, triangles not over twelve inches, colored fires, fire crackers not over two and one-half inches in length and not over one-half inch in diameter, and torpedos not over three-fourths of an inch in diameter, and paper cap toy pistols capable of exploding small paper caps only, provided also, that nothing in this section shall prohibit or interfere with the sale of fire works intended to be used exclusively in connection with an exhibition for which a permit has been issued by the Mayor provided that the purchaser shall upon such sale exhibit to the seller such permit signed by the Mayor.

Sec. 6. Any person or corporation violating any of the provisions of sections 1, 2, 3 or 4 of this ordinance shall on conviction be punished by a fine not exceeding $20 for each offense. Any person or corporation violating any of the provisions of section 5 of this ordinance shall, on conviction be punished by a fine not exceeding $100 for each offense.

Sec. 7. The Ordinance entitled "An Ordinance Regulating and Prohibiting the Discharge of Fire Arms and Fire Works," approved June 20, 1910, and Section One of the Ordinance entitled "An Ordinance Concerning Fire Arms and other deadly weapons," approved April 9, 1896, as amended, and all other ordinances or parts of ordinances inconsistent herewith are hereby repealed.

Adopted by the Common Council, June 2, 1913, approved by the Mayor, June 2, 1913.

PERCY H. STEWART, Mayor.
Attest: J. T. MacMURRAY, City Clerk.
6 3 2-10

DR. MANDEVILLE
SPECIALIST
565 Broad St., opposite Shubert's Theatre, Newark, N. J.

Twenty years' experience as a specialist on all chronic diseases of MEN AND WOMEN.

Catarrh, Nervous Diseases, Diseases of Heart, Kidneys, Stomach, Liver or Bladder, Rheumatism and all Lung Diseases.

NOTICE—Office hours, 2 to 4 p. m. and 3 to 8 p. m., also Tuesday and Friday morning 9:30 to 11. Office closed Sundays.

ADVICE FREE.

Don't Forget Name, Place and Number.
1 2 eod-tf

NEW JERSEY CENTRAL

TRAINS LEAVE PLAINFIELD

For New York—2.10, 3.41, 5.08, 5.41, 5.52, 6.27, 6.55, 7.22, 7.26, 7.41, 7.41, 7.55, 7.58, 8.12, 8.30, 8.36, 8.43, 9.09, 9.53, 10.20, 11.20, 11.52 a. m., 12.28, 12.58, 1.44, 2.39, 2.55, 3.22, 4.01, 4.12, 4.36, 5.39, 6.18, 6.45, 7.41, 8.27, 9.27, 9.30, 10.15, 10.36, 11.43 p. m. Sunday—2.10, 3.41, 5.41, 7.23, 7.58, 8.52, 9.34, 9.40, 10.37, 11.52 a. m., 12.33, 12.58, 1.28, 2.09, 2.39, 2.55, 3.17, 4.29, 5.34, 6.57, 7.14, 8.13, 8.27, 8.35, 9.42, 10.28, 10.36 p. m.

For Newark—5.08, 6.27, (7.05 through train to Newark), 7.41, 8.36, 9.29, 10.20, 11.20 a. m., 12.28, 1.44, 2.39, 2.55, 4.12, 4.36, 5.39, 6.18, 7.41, 8.27, 9.30, 10.36 p. m. Sunday—7.23, 8.52, 9.34, 10.37 a. m., 12.58, 1.28, 2.55, 3.17, 4.29, 5.34, 7.14, 8.13, 8.35, 9.42, 10.36 p. m.

For Easton, Bethlehem, Allentown and Mauch Chunk—5.18, *8.17, 9.49, 11.19 a. m., 2.00, xx5.43, (6.59 p. m., Easton only). Sunday—5.19, 10.24 a. m., 1.58, xx5.43, 7.05 p. m.

For Wilkesbarre and Scranton—5.18, 9.49 a. m., 5.43 p. m. Sunday—5.19, 10.24 a. m., 5.43 p. m.

For Long Branch and Asbury Park, etc.—3.41, 7.05, 11.20 a. m., 12.28, 3.22, 4.01, 4.36, 5.39, 7.41, 11.43 p. m. Sunday—8.52 a. m., (2.09 Red Bank only), 3.17, 8.35 p. m.

For Atlantic City—3.41, 9.29 a. m., (12.28 Saturdays only), 3.22. Sunday—9.40 a. m., 2.09 p. m.

For Philadelphia—6.42, 7.39, 8.45, 10.43, 11.53 a. m., 12.42, 1.22, 2.45, 5.13, 6.44, 8.47, 9.46, 10.48 p. m., 1.20 a. m. Sunday—8.45, 9.56, 10.43, 11.41 a. m., 12.42, 1.44, 2.45, 3.42, 4.38, 4.55, 6.38, 6.44, 8.47, 9.46, 10.54, 11.54 p. m., 1.20 a. m.

For Baltimore and Washington. Daily—7.45, 10.45 a. m., 12.42, 2.45, 6.44 p. m.

xxExcept Easton and Bethlehem.
*Except Mauch Chunk. 5 25 13

PROPOSALS FOR BRIDGE WORK.

Sealed proposals will be received by the Committee of the Board of Chosen Freeholders of the County of Union at 3:00 p. m. on June 19th, 1913, at the Queen City Hotel, Plainfield, N. J., for the following described work.

Extension of bridge on Leland Avenue near the Children's Home, Plainfield, N. J.

Plans and specifications for this work may be examined at the office of J. Hervey Doane, Chairman of the Committee, Park Avenue, Plainfield.

The right is reserved to reject any or all bids, as may be deemed best for the interests of the County of Union.

J. HERVEY DOANE,
6-5 7 10 12 14 17 Chairman.

—The store ad that carries money-saving facts becomes, at once, "popular reading matter."

WHO THREW THAT EGG?

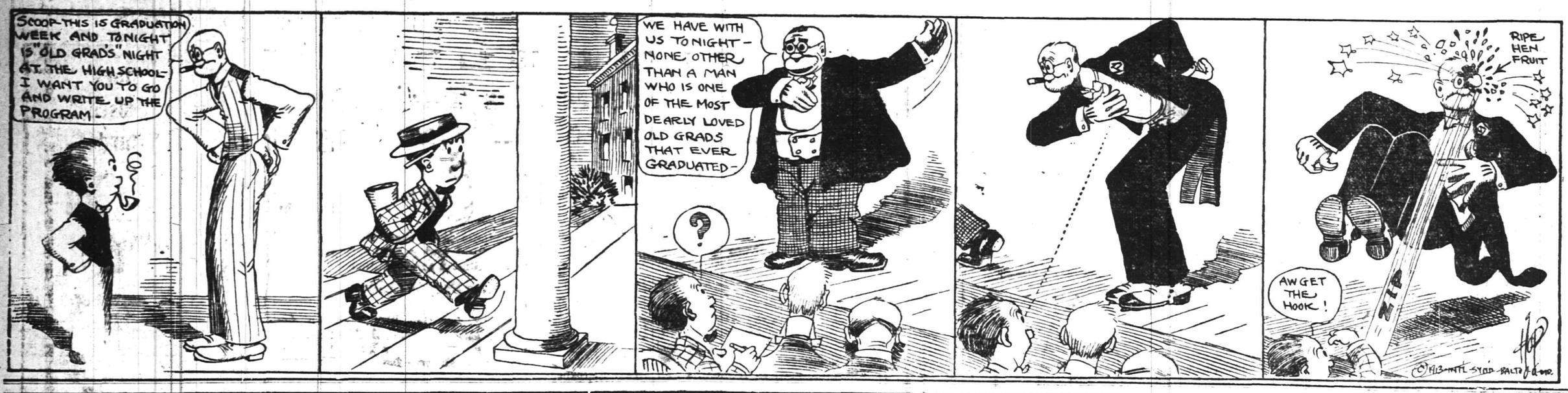

IN THE SPORTING SPOTLIGHT

"MAC" SAYS

International Polo.

America is ready, England is ready. Men and horses await the chirp of the referee's whistle late this afternoon that will send eight steeds crashing down the wide green field at the Meadowbrook Club, opening another era in international competition. With the English delegation ruling a slight favorite and the American quartet shattered to some extent through injuries, the teams will take the field before an international crowd estimated to reach 30,000.

Another sensation developed in the ranks of the English four yesterday afternoon when a rumor was circulated to the effect that the best man had been dropped. At first the report had it that Lord Wodehouse would play at back instead of Captain Lockett, while later on the plan was to put F. M. Freake on instead of Leslie St. George Cheape. Speculation was rife as to the cause of the change, and those in a patriotic mood were jubilant, as any break in the ranks of the English combination enhanced the chances of an American victory.

The polo experts are taking the shakeup in the American team as an evidence of added strength, but to the persons who just view things from a purely casual observation it would be difficult to agree with them. To change the team almost in its entirety at so late a date doesn't seem just the proper caper, and to argue that a brand new four will do better than the old one seems to be about as silly a stand to take as could possibly be persued.

Maybe the new polo team will make a far better showing than the old one. Maybe! But those who witnessed the last one will have to be shown. If the men were not in condition, it was too bad, yet it seems strange that the men have been practicing together for months and the fact wasn't discovered before. Captain Whitney and his men were probably all right physically but did not hitch socially.

U. S. Nearer Davis Trophy.

Youth and superior service once more triumphed in the Davis cup matches yesterday afternoon and by virtue of their possession of these assets the American tennis representatives won the right to play the German team in the second round of the cup preliminaries. McLoughlin again proved himself a master with the recquet, time and again sending the erratic, bounding, felt covered ball spinning past his opponent, and on one occasion, the speed was so great that the racquet was knocked out of the Englishman's hands.

Yale is the 1913 Champion.

By defeating the Princeton Tigers for the first time in four years in a series, the Yale baseball team won the diamond championship of Eastern Universities yesterday afternoon in the most exciting and terrific game of baseball played on the Bengal field in a decade. It is the first time since 1895 that the Blue has won from Princeton in two straight games and *in order to turn the trick the Yale* nine had to struggle through twelve nerve-racking innings. The final score was 5 to 4, the deciding run having been brought across the rubber when Gill threw to first instead of to home, Middlebrook scoring the winning tally on the out.

Another Cup For P. H. S.

By virtue of their tenth inning victory over the North Plainfield High School aggregation the Plainfield High School baseball players are now the proud possessors of the Collier cup, the handsomest ever offered for athletic competition in this city and the trophy will be added to their already large collection of mugs on the school shelves. The keen fight that the boroughites put up in the battle for the supreme honors on the diamond was surprising, for the Canadians were looked upon as weak rivals from the outset. Under adverse conditions, however, the N. P. H. S. nine sprang the inevitable, and with a team, one member of which had to be drafted from the grammar school, they threw a terrific scare into the local nine's camp and put up a losing fight such as has made the borough athletic teams famous in the past.

Annual Y. M. C. A. Meet.

For some unknown reason the Plainfield Y. M. C. A. officials have decided not to hold their annual athletic meet on the Fourth of July at Parker field this year and as a result Plainfield will be without a competitive field and track affair on that date.

A number of local athletes, however, are planning to take in the Safe and Sane oFurth celebration in New Brunswick on that date and will find the competition they yearn for at that place.

NATIONAL LEAGUE RECORD

	W.	L.	P. C.
Philadelphia	28	12	.700
New York	24	18	.571
Brooklyn	23	18	.561
Chicago	24	23	.511
Pittsburg	22	24	.478
St. Louis	21	26	.447
Boston	17	25	.405
Cincinnati	17	30	.362

Yesterday's Results.

New York, 11; Chicago, 3.
Brooklyn, 10; Pittsburg, 7.
Philadelphia, 10; Cincinnati, 1.
St. Louis, 12; Boston, 6.

Games Today.

New York at Chicago.
Brooklyn at Pittsburg.
Philadelphia at Cincinnati.
Boston at St. Louis.

AMERICAN LEAGUE RECORD.

	W.	L.	P. C.
Philadelphia	36	10	.783
Cleveland	34	14	.708
Washington	25	22	.532
Chicago	26	24	.520
Boston	21	24	.467
Detroit	20	34	.392
St. Louis	20	34	.370
New York	11	34	.244

Yesterday's Results.

New York, 4; Chicago, 1.
Boston, 4; Cleveland, 1.
Philadelphia, 5; St. Louis, 0.
Detroit, 6; Washington, 4.

Games Today.

Chicago at New York.
Cleveland at Boston.
Detroit at Washington.
St. Louis at Philadelphia.

INTERNATIONAL LEAGUE RECORD.

	W.	L.	P. C.
Newark	31	19	.620
Buffalo	27	20	.574
Rochester	28	21	.571
Providence	22	24	.478
Baltimore	23	37	.460
Toronto	19	25	.432
Montreal	18	24	.429
Jersey City	18	26	.409

Yesterday's Results.

Newark, 2; Baltimore, 1.
Jersey City, 2; Providence, 0.
Montreal, 5; Toronto, 0.
Buffalo, 9; Rochester, 4.

Games Today.

Baltimore at Newark.
Providence at Jersey City.
Montreal at Toronto.
Buffalo at Rochester (2 games).

Queries, Comment and Answers

Sporting Editor:

Query—Kindly tell me where I can exchange three green trading stamp books for cash and the value of the same.—J. E. S.

Answer—There is no set value for books of trading stamps and you will probably be able to reach some one desiring to purchase books of trading stamps by inserting a classified ad in the want columns of the Press. There is no established firm giving cash for trading stamps.

Sporting Editor:

Query—Is a person allowed to celebrate the Fourth of July with firearms in Asbury Park?—N. W.

Answer—Not unless he wishes to spend the rest of the day celebrating behind the bars. The Safe and Sane Fourth of July idea is enforced in Asbury Park.

Sporting Editor:

Query—A says all holidays are national; B says there are two national holidays; while C maintains there are no national holidays. Who is correct?—H. H.

Answer—C is right.

Sporting Editor:

Query—Can any one take pictures on the grounds of the West Point Military Academy; also is a permit necessary for admittance to the grounds?—H. L. M.

Answer—You can take pictures on the grounds, and it is not necessary to have a permit for admittance.

Sporting Editor:

Query—When a ball touches the ground before it passes home plate and is struck at by the batter is it a strike?—G. L. M.

Answer—Yes, by all means.

Sporting Editor:

Query—A and B bet on the games played in the American, National and International Leagues on June 3. A wins seven out of eight games at twenty-five cents a game, how much does A get, and how much does B get for the one game he won?—F. I. C.

Answer—Seven times twenty-five cents is $1.75, which A won. B won twenty-five cents which A has to pay. Therefore by simple reduction it will be seen that B owes A $1.50 on the day.

WOMEN'S TENNIS CHAMP TO BE DECIDED AT P. C. C.

The women's singles tennis tournament for the club championship will be played at the Plainfield Country Club Saturday morning at 10 o'clock. This is one of the most important events in tennis at the club during the season and a large entry list is expected. *The entries will close Friday night at 8 o'clock with Miss Barbara Fleming, 'phone 638-W.* Last year there were twenty-nine entries and the committee expects even a larger number this year.

What's in an ad—Unless you back it up!
We can, with right prices.
Everything for the Motorist: Goggles, Caps, Dusters, Gloves, etc.
Everything for the Motor: Accessories, Oils, Greases, Tires and Tubes.
Everything of the Best and at the Best price.
PLAINFIELD AUTO TIRE CO.
407 WATCHUNG AVE. :-: :-: TEL. 1980

SENIORS AND FACULTY IN ANNUAL TILT ON THE BASEBALL DIAMOND

A dozen Plainfield High School professors have been burning the midnight oil for the past two weeks trying to discover certain unknown quantities in curvology to spring on the seniors in their annual tilt which was staged on Parker Field yesterday afternoon, and if the "old timers" performances on that occasion may be taken as a criterion of their genuine ability and what studying would do for the ball player, it might be well to suggest right here that some of the local ball nines take just about ten weeks of the midnight soot producing treatment and then we would have some half way decent diamond demonstrators. Of course, little can be garnered concerning the "profs" real ability in one short afternoon, but that was plenty long enough to discover that some of them are really good for something else besides drilling holes in fourteen carat craniums in which an injection of "intellectuality" may be made. To be sure the knowledge distributers learned more by actual example yesterday afternoon than they did during weeks of paper and pencilingit, and they round out before the contest was terminated that a bail could not pass through the batter's box in more than one straight line while traveling via the pitcher to catcher route.

At times the whizzing spheriod connected with a splinter in the hands of a senior swaismith in a way that sent it spinning along mother earth at a momentum of not less than sixty minutes in one mile, and then again some over-worked professor took a nap behind one of the bags while the little chunk of horsehide was traveling slowly but surely in his territory. Some of the teachers really pretended not to see the illusive round thing when it was headed for their territory and then again, some one who was lucky enough to plant his personality directly in the path of the on rushing missle managed to conclude the trouble maker's march to the tall timbers or cinder track.

The feminine portion of the faculty probably did as much toward making the affair interesting as did their male friends for their entreaties to the senior rooters at crucial intervals were met with an apt response (training of the school room, of course), "please don't cheer at any errors you might embarrass the poor fellow who is doing his best to demonstrate that he is a true blooded American by playing the National game." Some of the sideline players with hats trimmed with a profusion of asparagus tips and orange peels really pronounced the "profs" to be in "the pink of condition" before the contest started, but after a few innings of play the pink had faded perceptibility in many cases. Never before were bleacherites so choice in their words of approval and disapproval and throughout the while afternoon nary a time were the old familiar expressions, "*he hits 'em where they ain't*, or "too are to handle, get a basket," or "kill the umpire he is throwing the game," heard on the unshaded stands. Instead the newest thing in baseball was the feature, such as "isn't that ball horrible to go so fast," "doesn't the umpire look cute with that veil over his face" and "that is the cutest animal I ever saw in a cage" (referring to the catcher).

No less than twenty-seven players took part in the comedy which was politely handed to the professors with a score card reading 6 to 5 in their favor. No less than twelve batters whiffed the atmosphere at Best's benders and but six bingles were garnered from his delivery, while ten teachers swung heavilly three times in the empty air and seven times connected for saffies.

The summaries:

FACULTY.

	R.	H	PO.	A.	E.
O'Leary, c	0	0	0	0	0
Cantor, c	1	0	13	0	2
Wriston, 1b	2	2	4	0	1
Beers, 3b	1	1	3	1	1
B. Evans, 2b	0	0	0	1	0
Best, p	1	1	2	0	0
Broadbent, ss	1	2	3	2	0
Howe, rf	0	0	0	0	0
J. C. Evans, cf	0	0	0	0	0
Hubbard, cf	0	0	0	0	0
Lord, lf	0	0	2	0	0
Houck, rf	0	0	0	0	0
Bostwick, cf	0	0	0	0	0
Maxson, lf	0	1	0	0	0
	6	7	27	4	4

SENIORS.

	R	H	PO.	A.	E.
Dennison, 3b	2	0	0	0	0
McKay, c	0	0	12	2	2
Brynlarski, ss	1	1	0	3	0
Henderson, 2b	0	1	2	2	1
Jenkins, cf	2	2	1	0	0
Goldsmith, lf	1	0	0	0	0
Guttridge, 1b	1	1	10	1	3
Foster, p	0	0	1	2	0
Moskowitz, rf	0	0	1	0	0
Carty cf	0	0	0	0	0
Grisley ,lf	0	0	0	0	0
Coughlin, 2b	0	0	0	0	0
Good, cf	0	1	0	0	0
	5	6	27	10	6

Score by innings:

Faculty	0 0 0 3 0 0 1 0 2	6
Seniors	0 0 0 0 1 0 2 2 0	5

HARD HITTING HAS WON FOR PHILLIES

Sixteen Circuit Clouts to Date is Their Record—Can Hit all Pitchers.

One of the reasons why the Phillies, after reaching the top rung of the championship ladder on May 1, have managed to keep possession of it has been the ability of the players to punch out four baggers. The Quakers easily are the home run kings of the major league world, and to May 24, inclusive, had made sixteen of the sixty-eight circuit clouts manufactured in Tom Lynch's organization.

To the same date in the American League twenty-eight four bag blows had been struck, so Dooin's Darlings have to their credit one-sixth of the major league home run output of 1913.

Sherwood Magee, Fred Luderus and "Cactus" Cravath are the dangerous athletes on the Quaker combination. These three men have whaled out twelve four baggers and have broken up many a combat. Magee has five homers to his credit, of which three were secured off right handers and two off left handers. Sherwood obtained his first loop-the-loop swat on April 26th off Hub Perdue, of the Braves; his second and third off Rube Marquard, of the Giants, on May 5; his fourth off Marty O'Toole, of the Pirates, on May 12, and his fifth off Howard Camnitz, of the same combination on the following day.

Fred Luderus has poled four homers, his first hit of this kind being made at the Polo Grounds off Jeff Tesreau and the next three wallops being manufactured in Philadelphia. The pitchers Ludy maltreated at home were Steele, of St. Louis, and Harter and Brown, of Cincinnati. Luderus has had the happy faculty of making his four baggers at opportune moments, for the hits off Steele and Brown won games for the Doubtites.

Cravath, who, if he could field as well as he can hit, would stand an excellent chance of winning the car offered by Hugh Chalmers, of Detroit, for the National League's most valuable player, has three homers to his credit. He gained the first while acting as a pinch hitter, smiting the first ball served him by Christy Mathewson and promptly driving it out of the lot. Rube Marquard and Howard Camnitz are the other flingers whom Cravath has jarred for homers.

Besides Magee, Luderus and Cravath, four other Phillies Dode Paskert, Otto Knabe, Mike Doolan and Tom Seaton have hit for the circuit this year. Knabe's four-play smash kept the Phils from falling into second place and Paskert's was made on the first ball pitched in the first inning, he being the Quaker's lead off man.

No Quaker has as yet turned the trick accomplished by Joe Jackson, Lee Magee and Joe Connelly this year—that of hammering out a four-bagger when all the bases had occupants; but the season still is in its infancy, as Charles Hercules Ebbets would say. Cravath has to share with Alva Williams, of the Senators, the distinction of having smote for the circuit when acting as sub swatter and Sherwood Magee has to divide with Charley Stengel, of the Superbas, the honor of having contributed two four baggers in the same controversy. Stengel, like Magee, got his brace of four baggers off a south paw, Otto Hess, of the Braves, being the man whom the Brooklyns stung. The number of hotae made by the Phillies this year and the pitchers off whom they were made will be found below:

MAGEE—5

April 26—Off Perdue, Boston.
May 5—Off Marquard, New York.
May 12—Off O'Toole, Pittsburg.
May 13—Off Camnitz, Pittsburg.

LUDERUS—4

April 22—Off Tesreau, New York.
May 2—Off Steele, St. Louis game resulting 3 to 1 in Phillies favor, the victory being due to homer, made with man on base.
May 23—Off Harter, Cincinnati.
May 24—Off Brown, Cincinnati, game resulting 4 to 1 in Phillies favor and victory being due to homer made with man on base.

CRAVATH—3.

May 2—Off Mathewson, New York "Cactus" made this four bagger while pinch hitting for Killifer in the eighth inning and when the score was 2 to 0 in the Giant's favor. He hit the first ball pitched. Phillies eventually won out 3 to 2.
May 5—Off Marquard, New York.
May 13—Off Camnitz, Pittsburg.

KNABE—1.

May 12—Off O'Toole, Pittsburg. F. Otto chose a psychological moment for his homer, inserting it into the ninth inning when the Pirates were one run ahead and when a defeat would have tumbled the Phillies to second place. The hit tied the score and in the eleventh the Phillies won out.

PASKERT—1.

May 5—Off Harmon, St. Louis. "Dode" made this homer in the first inning and on the first ball pitched.

DOOLAN—1.

May 16—Off Toney, Chicago.

SEATON—1.

May 21—Off Harter, Cincinnati.

BRUNSWICK GOLFERS TO PLAY AT P. C. C.

Last Year's Stars Have Entered Junior Tournament to Be Held on Local Links.

New Brunswick junior golfers are taking a lively interest in the second annual golf tournament for boys which will be held under the auspices of the Metropolitan Golf Association at the Plainfield Country Club Tuesday, June 24, and Wednesday, June 25, and already a number of juvenile brassie weilders from that town have signified their intention of entering the various events. In last year's tournament Alvanson Prentiss and Jack and Richard Potter, of that town, made an excellent showing on the local links. Jack Potter put New Brunswick on the golf map by winning third place in the driving competition with an aggregate of 512 yards for three drives. Alvanson Prentiss also made a good showing by tieing Stuart Connolly, the junior champion for 1912, in the approaching and putting competition for first place. Prentiss had to content himself with second place after a very close play off with the title holder.

The following Brunswick boys will probably enter the tournament: Alvanson D. Prentiss, Louis, John and Richard Potter, Allan Conger, Harry Janeway, George Morrison and Earl Van Doren.

RUNS SCORED IN THE THREE BIG LEAGUES.

	Saturday	Sunday	Monday	Tuesday	Wednesday	Thursday	Friday	Totals
NATIONAL.								
New York	9	1	11					21
Brooklyn			10					10
Philadelphia	6	2	10					18
Boston	6	5	6					17
Pittsburg	0		7					7
Cincinnati		1	1					2
St. Louis		3	12					23
Chicago	9	2	3					14
AMERICAN.								
New York	3		4					7
Boston			4					4
Philadelphia	10		5					15
Cleveland			1					1
Detroit	11		6					17
Chicago	2		1					3
St. Louis	5		0					5
Washington	1		4					5
INTERNATIONAL.								
Newark	4	2						6
Jersey City	19	2						21
Baltimore	10	2	1					13
Providence	23	4	0					23
Buffalo	7		9					16
Montreal	8	3	7					11
Toronto	22		0					22
Rochester	7	3	4					14

CLAN MACKENZIE HOLDS INITIATION CEREMONIES

Clan Mackenzie, No. 204, Order Scottish Clans, at its meeting last night, initiated two candidates. A delegation from Clan Gordon, of Elizabeth, in charge of thier chief, Alexander Clark and Clanstien William Clark and Thomas Lowe, James Cameron and David Redie and a delegation from Clan Mackenzie, of New York, headed by Royal Deputy Wallace, were among the visitors.

Matters pertaining to the coming royal convention were discussed, including the proposed amendments. After the business meeting was a social hour at which refreshments were served.

Saturday Half Holiday.

During June, July, August and until September 20, the Plainfield Daily Press will go to press promptly at 1 p. m. on Saturdays. Our readers and advertisers by getting copy in the office early on that day will greatly assist the management of the paper in giving the employes who have served so faithfully during the winter, a deserved half holiday. Classified advertisements will be received until noon on Saturdays.

AMERICA'S "BIG FOUR" WHICH BEGINS THE DEFENSE OF THE INTERNATIONAL POLO CUP AT MEADOW BROOK THIS AFTERNOON

MR. HENRY PAYNE WHITNEY.

MR. DEVEREUX MILBURN.

MR. LAWRENCE WATERBURY.

MR. J. M. WATERBURY.

New York, June 10.—The international polo cup series began this afternoon at the grounds of the fashionable Meadowbrook Hunt Club at Westbury, L. I., some twenty miles from this city, and during the remainder of this week the results of the matches between the champion American quartet and the English challengers will be awaited eagerly throughout the entire world, wherever polo is played.

The American team, which regained the famous trophy from the Britishers in 1909 and successfully defended it in the matches two years later, is made up of such veterans of the game as L. E. Stoddard, Devereux Milburn, J. M. Waterbury and Malcolm Stevenson.

This year's challenging squad is composed of Captain Leslie St. George Cheape, Captain Vivian Lockett, Captain Noel Edwards and Captain R. G. Ritson, with Lord Wodehouse and Captain F. M. Freake as reserve players. For the past four weeks the Englishmen have been in this country undergoing final preparations for themselves and their ponies. The team has had a number of practice matches, and their play has been widely commented upon.

Interest in the international matches is intense wherever polo is played in this country, and the Meadowbrook club has erected stands capable of esating 40,000 spectators. Clubmen and social leaders from Philadelphia, Newport, Boston, Washington, Narragansett Pier, Chicago and San Francisco were on hand for the opening of the matches today. That the international contests have stirred up the patriotic feelings of the ordinary sport-loving individual as well as of the polo enthusiast is evidenced by the fact that accommodations were reserved by the club for thousands of general admissions at 50 cents per head. The private boxes, however, have sold for from $50 to $150 for the entire series.

Polo is a very ancient game It is not English, as many people think. It is supposed to be of Hindu origin. The game was first suggested to British officers in India by the Munipores and was introduced into England in 1870. Six years later James Gordon Bennett introduced the game into America and it has become one of the chief delights of wealthy men throughout the world.

The first of the international matches took place at Newport in 1886, when the Hurlingham team, captained by John Watson, won the cup. The cup, the gift of the Westchester Polo Club, was taken over to England, where it remained until July 5, 1909. America's first challenge for the cup was given in 1900 by a team captained by Foxhall Keene. The Americans were unsuccessful. In 1902 the Americans made another unsuccessful attempt to regain the trophy.

But in 1909, twenty-three years after the cup had been taken to Hurlingham, a Meadowbrook team, challenging with the consent of the Polo Association, brought back the trophy. The team was composed of Harry Payne Whitney, Lawrence Waterbury, J. M. Waterbury and Devereux Milburn. In 1911 the same "Big Four" successfully defended the trophy against the challenging team from England.

Ever since the matches in 1911 both countries have been getting ready for the series which began today. It is estimated that the preparations have cost a total sum not far from $1,000,000. This money has been expended for ponies, equipment, wages for innumerable stable helpers and grooms, the building of grand stands ,etc. Scores of ponies were brought for the tryouts and some of them cost as much as $6,000 a piece. The big clubs belonging to the Polo Association stood the expense on the American end. The challenging team has been largely financed by the Duke of Westminster, probably the most notable patron of the sport in the entire world.

The international cup for which the two teams are contesting is of silver, encircled with the heads of ponies rampant. The cup is three feet high and was purchased by prominent sportsmen on the eve of the first matches in 1886. The agreement stipulates that the international contests must be played according to the rules of the country in which the matches are held.

Official Lineup of International Rivals

The international fours will lineup in battle array in the following fashion:

AMERICA.	ENGLAND.
L. Waterbury	Cheape
No. 1.	
J. M. Waterbury	Edwards
No. 2.	
Whitney	Ritson
No. 3.	
Milburn	Lockett
Back.	

ENGLISH REPRESENTATIVES WHO ARE FAVORITES OVER THE AMERICAN DEFENDERS OF THE WESTBURY CHALLENGE TROPHY

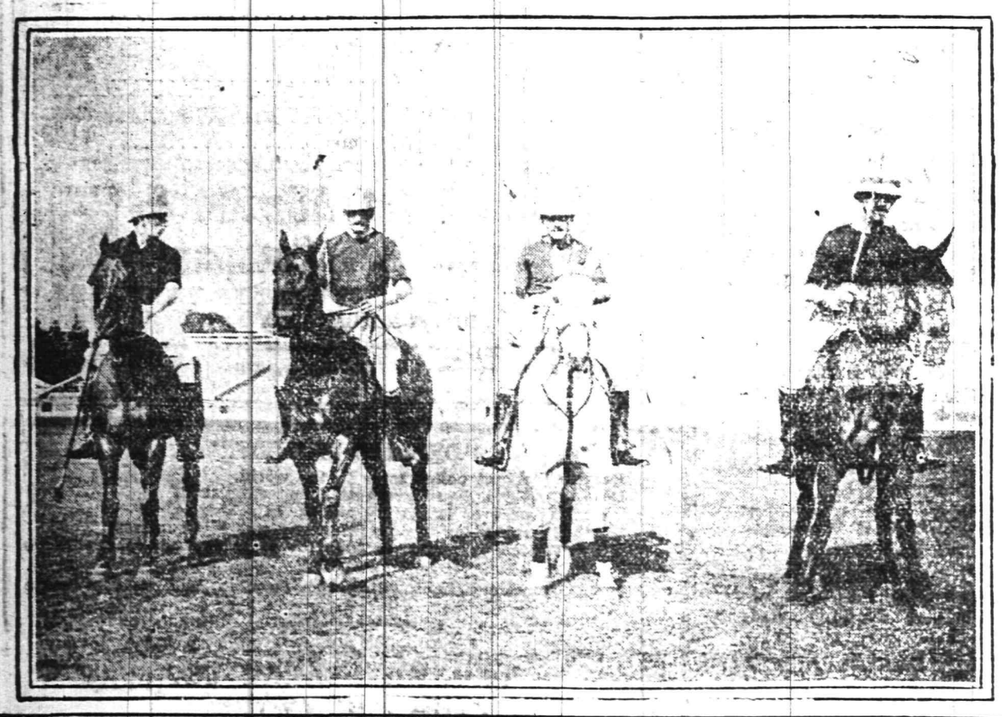

TRY A PRESS WANT AD.

BUY ON OUR CLUB PLAN — BUTTERICK PATTERNS

We Give & Redeem Surety Coupons

HAHNE & CO.

IMPORTERS — NEWARK'S STORE BEAUTIFUL Broad, New and Halsey Streets. — RETAILERS

Store Closes Saturday at 9 p. m.

If You're Going Away You Can't Afford to Miss This Sale of Thousands of Dollars' Worth of High-Grade

TRUNKS, BAGS AND SUIT CASES

SUIT CASES.

Matting Suit Cases, made on a wood frame; cloth lined, shirt fold; straps; sizes 24-in. and 26-in.; regularly $2.25 and $2.50; special at $1.50

Rattan Suit Cases, made on a wood frame; cloth lined; shirt fold; straps entirely around case; edges bound; regularly $5.50 and $6; special at $3.75

Reed Cases—Sizes 24-in. and 26 in.; edges bound; cloth lined; regularly $5 and $5.50; special at $2.75

Sole Leather Suit Cases—Steel frame; shirt pocket; sizes 24-in. and 26-in.; reg. $5 and $5.50; spec. at $3.75

3-oz. Sole Leather Cases—Steel frame; shirt pocket; large leather corners; reg. $8.50 and $9; sizes 24-in. and 26-in.; special at $5.00

100 Suit Cases—Regular stock, but slightly shopworn; made of the best quality sole leather; linen lined; 24 and 26-in. sizes; some with short straps, others with two straps entirely around body of case; regular prices of these cases, $11 to $15; take your choice of any at $7.50

And the **INDESTRUCTO TRUNK** at **CUT PRICES.**

RATTAN SUIT CASES.

Rattan Suit Cases, made on a steel frame; fitted shirt pocket; patented handle, guaranteed not to pull out; leather corners; lined with the best quality sleeve lining; choice of 24-in. and 26-in. sizes; reg. $7.50; special at $5.00

3-oz. Leather Suit Cases, made on a steel frame; shirt pocket; patented handle; choice of russet or brown; 24-in. and 26-in. sizes; regularly $7.50; special at $5.50

COWHIDE BAGS.

500 Cowhide Bags, made of good heavy stock; leather lined; high cut bags, fitted with pockets; large leather corners; choice of black, brown or tan; sizes 14, 15, 16, 17 and 18-inch, regular price $9; special at $5.50

HAND BAGS.

Ladies' Hand Bags, of pin seal, morocco and patent leather; some silk lined; some fitted with purse; others with purse, mirror and card case; gilt, gun metal or silver frame; choice of several different shades of leather; bags priced regularly at $3 to $6; special, while they last $1.69

Ladies' Hand Bags of Seal or walrus grain; fitted with change purse; gilt or gun metal trimmings; regularly $1.50; special at $1.00

White Dress Linens

Our collection of White Dress Linens is by odds the largest and most varied in all Jersey; from these great stocks we select these French and Irish makes of dress linens- absolutely all linen, for selling Wednesday at extremely low prices.

45-inch Wide.		36-inch Wide.	
50c quality	38c	15c quality	29c
65c quality	50c	50c quality	39c
75c quality	65c	59c quality	50c
85c quality	75c	75c quality	65c
95c quality	85c	85c quality	75c
54-inch Wide.			
$1.00 quality	85c	Extra fine Handkerchief Linens at 50c, 65c, 75c, $1 and $1.25.	
$1.25 quality	95c		
$1.35 quality	$1.10	On Sale in White Dress Goods Department.	
$1.50 quality	$1.25		

A WEDNESDAY SALE OF

50c Washable Silks 39c

1,200 yards very pretty and most useful **Tub Silks, in** neat stripe effects, in blue, helio and gray; very serviceable for summer dresses; good 50c grade; offered Wednesday at only 39c

A VERY UNUSUAL SALE OF

Electric Table Lamps

One-Third to One-half Cut from the Prices.

Perhaps you have seen the window show of lamps—they are ready for a sale beginning tomorrow—and it's going to be a hummer.

50 Beautiful Sample Lines—there is only one of a kind; lamps that will go with the finest of furnishings and yet are cheap enough for the most modest home; one, two and three light lamps with beautiful art glass shades in many pretty designs and colors; each lamp with 6 feet of cord and plug ready to attach to your electric light socket; all to go at one-third to one-half our regular moderate prices—

SELLING AT $1.89 UP TO $40.

See the lamps in the window. Make up your mind which one you want to pick when the sale begins Wednesday morning.

Wednesday's Basement Bulletin

Ice Cream Freezers—The Gem Freezer—the best on the market today; freezes the cream easily and quickly; 3-qt. size, regularly $2.13; special at $1.98

Refrigerators—Apartment house style; front metal lined; waste pipe removable for cleaning; keeps the food sweet and clean; regularly $12.98; special at $12.35

Mops—The Wizard Floor Mop and Handle for polishing and dusting hardwood floors; made triangle shape to fit in corners; holds the dust until shaken out; priced .. $1.50

See demonstration in Basement.

Kitchen Dolls—For June brides; something new in the housefurnishing line—a doll made of dust and polishing cloths, egg beater, wooden spoons, scrub brush and nutmeg grater; special, complete 98c

Milk Cans—Made of heavy tin; bail handle; 10-qt. size, regular $1.25; special at 63c

Meat Choppers—Quality Food Choppers; chops all kinds of meat and vegetables; fine, medium or coarse; made in four sizes; regularly 75c, 98c, $1.25, $1.50; special—59c, 79c, 98c, $1.25.

Ovens—Gas or oil stove ovens; sheet steel; fits over single burner; regularly $1.13; special at 98c

Oil Cooking Stoves—The New Perfection; 3-burner; just the thing for the summer months to get a quick meal; regularly $9.98; special at $8.25

Gas Cooker—3-burner, with oven and broiler; stands 30 inches high; 29 inches long; reg. $7.98, special $7.25

Candies---Wednesday Specials

Home Made Cream Walnut and Cream Dates—Both very fine; regularly 30c a lb; equal to lots at 60c a lb; here tomorrow at 20c

Hahne & Co. — Newark, N. J.

THE SMILE THAT WON'T COME OFF

is always worn by the thrifty housewife who uses a

"White Daisy" Washing Machine
Ball Bearings
$9 00

or a

"White Lily" Washing Machine
$7.50

and has her washing done before breakfast. For sale by

Gayle Hardware Co.

'Phone 398 — Front Street and Park Avenue

General Hardware and Housefurnishings

CUT THIS OUT.

THE GREAT $4,000.00 SUBSCRIPTION CONTEST OF

THE PLAINFIELD PRESS

GOOD FOR 25 VOTES

CANDIDATE .....

ADDRESS .....

DISTRICT NO. .....

This Coupon when neatly clipped out, with the name and address properly filled in and brought or sent to the Contest Department of The Plainfield Press, will count for as many votes as printed above.

NOT GOOD AFTER JUNE 18TH

ADVERTISE — All Your Wants, To Let, For Sale, Boards, Personals, etc., in The DAILY PRESS. — 1c A WORD

Since Organization Nearly $40,000,000 Have Been Paid to Beneficiaries of Policies by The Prudential in the State of New Jersey.

This large amount of Life Insurance paid to the citizens of this State is a marked evidence of great foresight and wisdom in taking out Life Insurance in

Founded by JOHN F. DRYDEN — THE PRUDENTIAL HAS THE STRENGTH OF GIBRALTAR — Pioneer of Industrial Insurance in America

The Prudential

FORREST F. DRYDEN, President.

WHILE YOU LIVE---AND AFTER THE PLAINFIELD TRUST COMPANY CAN SERVE YOU

As a bank it will receive your funds on deposit subject to liberal interest, loan money on approved collateral, issue travelers' checks and letters of credit and provide safe deposit and storage accommodations, etc.

As a trust company it will act as agent, custodian, executor, administrator, trustee or guardian, or in any other fiduciary capacity. It will also hold your will for safe keeping without charge, giving you a receipt therefor.

THE PLAINFIELD TRUST COMPANY

The confidential advice of our Officers is at your disposal.

AMUSEMENTS. AMUSEMENTS.

PLAINFIELD THEATRE

GRAND TRIPLE PICTURE SHOWS

PHOTO PLAY---KINEMACOLOR---BLACK & WHITE PICTURES

4 SHOWS EACH DAY---2 AND 3:30 P.M., 7 AND 9 P.M.

PRICES.

Matinee, - - - - - - - 5 and 10c

Night, Orchestra 15, 1st Balcony 10c, 2nd Balcony 5c

WEDNESDAY EVENING, JUNE 11

CHAUNCEY OLCOTT

In a new play, by RIDA JOHNSON YOUNG

"THE ISLE O' DREAMS"

Direction of HENRY MILLER

PRICES, 25c, 50c, 75c, $1.00, $1.50

Presents For the Wedding Day

The Graduation Day, or the birthday coming on can be selected from the stock displayed at Peter Delgyer's Jewelry Store, 130 Park avenue, with considerable ease—for this store has a fine line of watches, jewelry, silverware, cut glass and fancy novelties. Reasonable prices and square dealing feature trading here.

PETER DELGYER The Jeweler

130 PARK AVENUE

Phone 893-J Near Front Street

6 7 10 13 17 20 24 27 7 1 7 4 f tf

LAGGREN & GREENE

MANUFACTURER'S OF AWNINGS

Carpet Cleaning and Laying

Window Shades and Canopies for Weddings

TELEPHONE 1948

102 North Ave Plainfield, N. J

WHEN YOU NEED MILK, CREAM, EGGS, SMIERKASE, BUTTER, OR ANYTHING IN THE DAIRY LINE, TELEPHONE TO

The Valley Centre Dairy

212 LEE PLACE.

A. R. PHILLIPS, Owner and Prop.

The finest equipped dairy in the vicinity. I only keep the best quality of everything in my line. If you are dissatisfied with your present service, 'Phone me at once. My wagons reach all parts of the city. 'Phone 625.

4 26 2 mos

SMALLEY BROS.

147 NORTH AVENUE

Headquarters For All Kinds of

MEATS

Spring Lamb and Broilers a Specialty

LET US SERVE YOU

TELEPHONE 88-A

Corporation Notice.

Notice is hereby given that the following Ordinance has been introduced before the Common Council, read the second time and ordered engrossed preparatory to its third reading, and that it is the intention of the Council to adopt the same.

J. T. McMURRAY, City Clerk.
Plainfield, N. J., June 2, 1913.

AN ORDINANCE

A Supplement to an Ordinance Entitled, "An Ordinance for the Assessment of Taxes for the Year 1913," Approved May 12, 1913.

WHEREAS, The Board of School Estimate of this school district, that is, the school district comprising the City of Plainfield, has fixed upon and determined the amount of money necessary to be appropriated for the use of the public schools in such district for the ensuing school year, exclusive of the amount apportioned to it by the County Superintendent of Schools, to wit, the sum of One Hundred Thousand Five Hundred and Three Dollars ($100,503), and has made two certificates of said amount signed by all the members of said Board, one of which certificates has been delivered to the Board of Education of said school district, and the other to the Common Council of said City;

The Inhabitants of the City of Plainfield, by their Common Council do ordain as follows:

Section 1. That pursuant to the Act of the Legislature of the State of New Jersey, entitled "An Act to establish a thorough and efficient system of free public schools, and to provide for the maintenance, support and management thereof," approved October 19th, 1903, and its amendatory thereof and supplemental thereto, the sum of One Hundred Thousand Five Hundred and Three Dollars ($100,503) be and the same is hereby appropriated for the purpose aforesaid, and other appropriations are made by the Common Council and that said amount shall be assessed, levied and collected for the year nineteen hundred and thirteen in the same manner as money appropriated for other purposes in this city are required to be assessed, levied and collected.

6 3 2-tu

VAIL

JEWELER and OPTICIAN.

236 Park Avenue

OPPOSITE NORTH AVENUE.

IN CHANCERY OF NEW JERSEY.

To LEILA BUTLER HEDGES.

By virtue of an order of the Court of Chancery of New Jersey, made on the day of the date hereof, in a certain cause wherein Ellis W. Hedges is petitioner and you are defendant, you are required to appear, and plead, answer or demur to petitioner's petition on or before the Fifteenth Day of August next, or, in default thereof, such decree will be taken against you as the Chancellor shall think equitable and just.

The object of said suit is to obtain a decree of divorce, dissolving the marriage between you and the said petitioner.

Dated this Fourteenth Day of May, A. D. Nineteen Hundred and Thirteen.

REED & HETFIELD,
Solicitors of Petitioner.
P. O. Address, No. 203 Park Ave., Plainfield, New Jersey.
5 20 5-tu

LOHRMAN'S Chocolate Shop

161 EAST FRONT STREET.

High Grade Chocolates, Candies, Ice Cream and Sodas. Mottoes, Favors and Ice Cream Forms for all occasions. Orders taken for Frozen Puddings, Glaces, Mousses, etc.

—For quick results use Press want ads.

New Jersey Central

$2.50 TO Gettysburg AND RETURN

SPECIAL EXCURSION SUNDAY, JUNE 22, 1913

SPECIAL TRAIN

Leaves Plainfield, 12:16; Grant Ave., 12:18; Clinton Ave., 12:50 a. m.

RETURNING, Special Train leaves Gettysburg at 9:00 p. m. June 22.

Consult C. K. Armstrong, D. P. A., Broad St. Station, Newark. Phone Market 5300.

3 10 12 14 17 19 21

208 802

Roth & Co.

WEDNESDAY.

Forequarters of Young Lamb, lb	13½c
Choice Rib Lamb Chops, lb	20c
Corned Spare Ribs, lb	12½c
Fancy Salt Pork, streak lean and fat, lb	15½c
Pork Chops, lb	17½c
Loins of Pork, lb	
Smoked Cal. Hams, lb	13½c
Boiled Hams, by whole, lb	26c
Queen of West Butterine, lb	19c
Baby Brand Butterine, (better than creamery but-) ter) lb	25c
Fresh Shoulders Calf Liver Regular Fresh Hams	
Taylor Pork Goodies, lb	28c
Plate, Brisket Corned Beef, lb	9c
Fresh Porgies, lb	7c
Mackerel Weak Fish Butter Fish	

LOOK

Chances are you for that commencement gift. Chances are you to decide which is the prettier, a Mr. Graduate or Mr. Graduate. Chances are you will have to be satisfied with one or the other. Chances are you will have to decide which is the prettier, a bracelet watch or a bracelet watch. Chances are you will have to decide which of other things to give the graduate. Chances are you will find something that will perish for the rest of your life. Chances are you will find here the place where you can get the most value for your money. Chances are you will find here the greatest variety to select from. Chances are you will find here the greatest assortment of styles and patterns. Chances are you will find here the greatest variety of design.

CARL SILBERT JEWELER & OPTICIAN 255 W. FRONT ST. LOOK FOR THE WHITE STREET CLOCK

ASPARAGUS

Fresh and Tender,

Large bunches of Fresh, Tender Asparagus, especially selected for Quality. Try it, also the other Fresh Vegetables and Fruits we sell. Reasonable Prices and Prompt Deliveries.

W. W. Dunn

THE PARK GROCER

Duer Street and Lincoln Place.

HARDWOOD FLOORING

PARQUETRY

OLD FLOORS REFINISHED.

GEO. E. WATT

150 North Ave. Tel. 332-W

OSTEOPATHY

Dr. Kathryn S. Holmes

Has Opened Her Office at 524 PARK AVENUE.

3 6 tf Telephone 796-W.

A. H. ENANDER

Sanitary Plumbing, Gas Fitting. Steam and Hot Water Heating. Contractor for Sewer Connections

125 WATCHUNG AVE.

THE DECLINING STOCK & BOND MARKET

does not concern persons who invest their capital in well selected Bonds and Mortgages. Such investments yield a good interest return and are always worth what they cost.

This Company has for sale at all times Bonds and Mortgages of responsible persons, secured by property worth twice the amount of the mortgage; these are mortgages in which the Company has invested its own funds and which it can strongly recommend. Persons having money to invest are invited to consider our offerings.

SERVICE

THE STATE TRUST COMPANY

The Bank of Personal Service.

HOTELS.

WHEN IN PLAINFIELD, N. J., STOP AT

THE QUEEN CITY HOTEL

All Newly Furnished.
A la Carte Service Unsurpassed.
P. FLOERSCH, Prop.
W. M. FLOERSCH, Mgr.

HOTEL WALDORF

HENRY WINDHAM, Prop.
EAST FRONT STREET.

Gottfried Krueger's Extra Beer on draught. Imported Wines, Liquors and Cigars. Hotel accommodations and private Dining Room.

HOTEL SOMERSET

Under New Management.

Newly Painted and Papered throughout. Table Board and Rooms by Day or Week.

W. G. FEASTER, Proprietor.
27 Somerset Street. Tel. 692-J.

HOTEL KENSINGTON

NORTH AVENUE.
UNDER NEW MANAGEMENT.
House Thoroughly Renovated.
147 NORTH AVENUE.
SUNDAY DINNER—FROM 12:30 TO 2 P. M.—50 CENTS.

WEINMAN'S CAFE

GENERAL NEWS TICKER.
Stock quotations Up to the Minute.
'PHONE 1527.

L. Morailler & Son

WATCHMAKERS and JEWELERS

WATCHES, CLOCKS and JEWELRY

Fine Watch and Clock Repairing a Specialty.

219 Park Ave. Plainfield, N. J.

FOLKES & COX

LADIES AND GENTS TAILORS

SUITS MADE TO ORDER.

Remodeling, dry cleaning, dyeing and pressing. Special attention to monthly contracts for cleaning and pressing. Four suits and one overcoat cleaned and pressed at $1.50 per month. Second hand clothing bought and for sale.

328 Liberty St., corner Fourth.
'Phone 710-J. 3 7 tf

TRUNK AND BAGGAGE TRANSFER
Promptness and Reliability Guaranteed

Hoagland's Express

Office, 116 West Second St.
Telephone 883-W.

MITCHELL Touring Car FOR SALE. Guaranteed.

O. A. Reed, 421 Sycamore street, for our Auto Repairs.

KIVANTINOS & JELLING

Successors to Alex. Lusardi.

Foreign and Domestic Fruits, Choice Confectionery, Nuts, Cigars, etc.

311 W. FRONT ST Tel. 836-W

Kindling and Grate Wood.

Prompt deliveries. Orders received at 89 SOMERSET STREET.

JOHN MOBUS.

P. O. Box 320. Telephone 19-F-4

EDUCATIONAL.

PLAINFIELD WINDOW CLEANING CO.

M. MERSTRICH, Prop.

Stores, Offices, Private Residences, New Buildings Cleansed, Scrubbed and Oiled.

Office, 121 Liberty St. Tel. 1945-W.

J. C POPE & CO.

INSURANCE AGENTS

110 East Front St., Plainfield, N. J.

We Give S.H. Green Trading Stamps. Ask For Them

SPECIALS FOR THIS WEEK ONLY

A&P Condensed **MILK** A&P Condensed

A&P 3 cans 25c A&P

Usually 11c a can

WHOLE MILK **CHEESE** 15c

We are making this our leader this week. It's delicious for table use, also for rarebits.

Sultana Tomatoes, can	10c	Cheese, lb	15c
Jelly, 3 tumblers	25c	Jumbo Evaporated Peaches, lb	10c
Seedless Raisins, pk	5c	Del Monte Asparagus (Mammoth), can	21c
Clothes Pins, 100 for	12c	Chloride of Lime, can	5c
Herring Roe, can	10c		
A&P Potash or Lye, can	5c		

Mason Jars, pts per dz. 45c; qts per dz 50c

Laundry Starch 2 lbs 7c

EX. STAMPS WITH COFFEES		EXTRA STAMPS WITH TEAS	
30 Stamps with 1 lb El Ryad	35c	125 Stamps with 1 lb Tea	70c
25 Stamps with 1 lb Ambosa	32c	100 Stamps with 1 lb Tea	60c
20 Stamps with 1 lb Sultana	30c	80 Stamps with 1 lb Tea	50c
15c Stamps with 1 lb Coffee	28c	50 Stamps with 1 lb Tea	40c
10 Stamps with 1 lb Coffee	25c	40 Stamps with ½-lb India-Ceylon	25c

10--STAMPS FREE--10

WITH EACH OF THE FOLLOWING GROCERIES:

1 can Raspberries	15c	1 can Old Dutch or Atlantic Cleanser	10c
2 pks. IXL Starch 5c or 1 at	9c	1 bot. Courtenay & Co.s Sauce	12c
1 bot. A&P Mustard	10c	2 cards Mother's Ironing Wax, each	5c
1 can Sultana Spice	10c	1 pk. Puffed Wheat	10c
1 bottle Ammonia	10c	1 can Reliable Peas	15c
1 bottle Pickles (Mixed, Gherkins or Chow)	10c		
1 can Underwood's Sardines	10c		

20 STAMPS with 3 pkgs. CORN STARCH, each	7c
100 STAMPS with 1 can A&P BAKING POWDER	50c
25 STAMPS with 1 bottle MY WIFE'S SALAD DRESSING	25c
15 STAMPS with 1 bottle MY WIFE'S SALAD DRESSING	15c
20 Stamps with 1 large bot. QUEEN or STUFFED OLIVES	25c
25 STAMPS with 1 bottle A&P EXTRACTS	25c
20 STAMPS with 1 can A&P COCOA	20c
KELLOGG'S TOASTED CORN FLAKES, They are the best; a pkg. only	10c

The Great Atlantic & Pacific Tea Company

Tel 117. 137 to 139 WEST FRONT STREET.

FREE SUBURBAN DELIVERY.

We Give S.H. Green Trading Stamps. Ask For Them

"DESPITE THE COP."

Despite the best police force in the world.
Despite every modern precaution and safeguard.
There are an ever increasing number of robberies.
What are you going to do with your house this summer?
Take chances, as you have done for years past, or let us insure you.
They sometimes hook autos, too, they do, and we can insure you.

REAL ESTATE LOANS RENTS

GEO. M. CLARKE CO.

Babcock Bldg., Telephone 205 Plainfield

INSURANCE OF ALL KINDS.

TRY A PRESS WANT AD.

THE TWO TYPES.

There are two kinds of newspapers. One is dull, spineless, padded and devoid of enterprise. The Daily Press is not that kind. There's a reason.

PLAINFIELD DAILY PRESS

THE WEATHER.

Probably fair tonight and Thursday; moderate temperature; light to moderate variable winds.
Max., 74; Min., 44.

Established May 10, 1887. TWELVE PAGES. PLAINFIELD, NEW JERSEY, WEDNESDAY, JUNE 11, 1913. TWELVE PAGES. Two Cents a Copy, $5 a Year.

SOMERSET BOARD GIVES PERMISSION

Union County Body May Lay Sewer Pipes in Somerset to Connect Bonnie Burn.

ALSO FOR A COLLEGE

Somerset Freeholders Plan to Send Tuberculosis Patients to the Morris County Institution Instead of Erecting a Sanitorium.

Somerville, June 11.—Director J. N. Cady and Freeholders S. P. T. Wilbur, Henry Krause, C. A. Smith and County Engineer Jacob Bauer, of the Union County Board of Freeholders, met the Somerset county board at its meeting here yesterday afternoon for the purpose of securing permission to excavate along Terrill road and Mountain avenue for a sanitary sewer to extend from Bonnie Burn Sanitorium to a point of connection with the Plainfield sewer disposal system. A resolution was adopted giving the Union county board the necessary authority.

The sewer will be run along Terrill road and Greenbrook road and the county will assume all responsibility. The proposed line to be built by the county will be about two miles long, while David T. Kenney will build about 5,000 feet on private property, it being understood that the College of Mt. St. Mary, in Somerset county, will be connected with the Plainfield system.

The special committee appointed to secure a site for a county tuberculosis sanitorium, reported that as the county would probably not have enough patients to warrant the erection of such an institution, recommended that arrangements be made with the authorities of Morris county to take care of the patients. The clerk was authorized to communicate with the Morris county board.

It was reported that State Commissioner of Roads Stevens had not yet approved or rejected the plans of County Engineer Doughty for the improvement of the road leading from Union avenue to the Johns-Manville plant, and the clerk was authorized to write Mr. Stevens to return the plans, as the freeholders will probably go ahead and improve the road without State aid. The expense according to the State plans would be between $60,000 and $70,000, while the board is willing to spend only about $30,000.

RESIGNS AS HEAD OF S. C. SEMINARY

Ill Health Compels Rev. Dr. Chambliss to Quit as President of Woman's College.

Rev. Dr. J. A. Chambliss, formerly pastor of the First Baptist church, this city, but who has been president of a women's seminary at Anderson, S. C., during the past year, has been obliged to resign his position on account of ill health, and he is now planning to spend the summer in Europe. Recently, Dr. Chambliss suffered a slight stroke of paralysis, which compelled him to give up his duties as head of the women's seminary. His condition is now much improved and he believes that a trip abroad will be the means of complete restoration to health.

Dr. Chambliss resigned his pastorate at the First Baptist church about two years ago giving up active ministerial work. A little later he was elected president of the southern educational institution, which position he held until quite recently.

'THE ISLE O' DREAMS' WITH CHAUNCEY OLCOTT

One of the new features introduced by Chauncey Olcott in his new play, "The Isle o' Dreams," which he will present at the Plainfield theatre tonight is the incidental music which is played during the performance. Instead of the audience being tired out by long overtures or selections from popular musical comedies between each act, original music in keeping with the story of the play is rendered by the augmented orchestra, with the result that few people leave the theatre during the intermissions, so delightful is the musical program which is rendered.

ANNOUNCE ENGAGEMENT.

Mr. and Mrs. Thomas J. Lynch, of 334 East Fifth street, announce the engagement of their daughter, Miss Helen Margaret Lynch, to Daniel Joseph Gray, of Dunellen. The marriage will take place in the near future.

—Read Press wants ads.

FOUR ASSOCIATIONS JOIN GENERAL BODY

Recently Organized Co-ordinating Committee Met Last Night.

Representatives from four local civic organizations met in the Chamber of Commerce rooms last night as a co-ordinating committee and while many suggestions were received and discussed no conclusions were reached at last night's meeting, which in any way will effect the future development of Plainfield. The proposed plan of advertising the city was threshed over, every one present taking a part in either approving or disapproving the scheme, and after much agitation it was tabled.

The disposal of garbage and ashes and the recent movement to secure better lighting facilities in this city were also brought to the attention of the committee, and while nothing definite was done in these matters, the information received will be placed before the various associations represented at their regular monthly meetings.

Those present last night were Harry McMenimen, J. J. Varley, Stanley E. Gunnison, Jr., W. S. Angleman, A. C. Wilmerding, P. G. Chase, J. O. Osborne, John J. Carroll, Thomas Hylan, W. R. Way and Frank A. Weeks.

HARRIS NEW MAYOR OF MIDDLESEX BORO

Giles Elected Tax Collector—Voorhees Assessor—Eight Councilmen Are Chosen.

Bound Brook, June 11.—George W. Harris was elected mayor of the new Borough of Middlesex, at the first election held yesterday, receiving 99 votes, to 56 received by Max F. Wirtz, his opponent. Nelson M. Giles was elected tax collector, receiving 120 votes. He had no opposition. William D. Voorhees was elected assessor with 109 votes, his opponent, Fred R. Stephenson, receiving 52 votes.

There were eight candidates for councilmen, and the following six were elected: John J. Campbell, 125 votes; Ludwig Wild, 116; Louis V. Poulson, Tunis Walter Sisty, 110; Israel W. Stout, 106, and Max S. Bernstein, 95. The other unsuccessful candidates and their votes follow: William G. Batsch, 67; George R. C. Sours, 52.

Jesse Leone was elected constable, receiving 83 votes, his opponent, Thomas Reidy, receiving 81 votes. There were 172 ballots cast, of which twelve were rejected. The election was held at the house of the Lincoln Fire Company at Lincoln. The election board comprised George R. Conover, James S. Baker, Joseph H. Johnson and Augustus C. Leible.

FREEHOLDERS' COMMITTEE INSPECTS ROAD WORK

The road committee of the Union County Board of Freeholders, of which S. P. T. Wilbur, of this city, is a member, made a tour of inspection of the county roads, yesterday, especially viewing some of the new ones. It inspected the work at Chestnut street and St. George's avenue, Roselle, where improvements are being made to prevent the flooding of the street in heavy rains.

The committee inspected the new Mountain avenue road, Springfield, where it crosses Flemmer avenue and the new road from Mountain avenue to Summit, and found the work progressing satisfactorily. Returning to Plainfield an inspection was made of the brick pavement at East Fifth and Richmond streets, the work having been done by the Public Service Corporation. This being a part of the county road it called for supervision by the freeholders.

HUSBAND AND WIFE ARRAIGNED

A sentence of sixty days in the county jail was suspended over Thomas Finnen and his wife, Ellen, of 78 Greenbrook road, in the North Plainfield court this morning by Recorder Gano, the two having been arrested on a charge of drunkenness by Chief Weiss and Marshal Keller. Finnen, who is a machinist, was reprimanded by the Recorder and was told that the next time he appeared on the charge the court would send him to Somerville for two months.

COMMITTEE ON TROLLEYS.

William Jeffery, president of the Board of Trade, has appointed A. E. Force chairman of a committee on trolley extension, he to select one or two members to work with him on the committee. The purpose is to confer with the officials of the Public Service Corporation with a view to securing extensions of the trolley in and near Plainfield.

PLAN TO EMPLOY PRISON INMATES

Local Charity Organization is Interested in Jail Labor Movement.

SAVINGS TO COUNTY

Meeting in Elizabeth Tomorrow Afternoon—Plans Suggested Whereby Prisoners Will Be Made Self-supporting.

Miss Mabelle Phillips, the local agent for the Charity Organization Society, and S. T. Carter, one of the trustees, will represent the Plainfield association at a conference to be held in the lecture room of the Elizabeth public library tomorrow afternoon, to discuss the feasibility or advisability of urging upon the county the adoption of the prison labor system whereby the prisoners now confined in the county jail, losing health and vigor and contributing nothing to their own support or to the support of those dependent upon them, may be put to work on the county roads.

This matter is one that has long been agitated in this county and the movement will be started under the joint auspices of the Plainfield and Elizabeth Charity Organizations tomorrow afternoon. Social workers in all parts of the country are known to be strongly in favor of such a proposition. This is not the first step toward the adoption of such a plan, as early last summer a committee from the joint charity organizations met with the Board of Freeholders' jail commission but it did not find with favor at that time and was dropped.

The present move is to revive interest in the project and members of the Plainfield society interested in the adoption of such a plan think that the time is now ripe for such agitation as might be forthcoming in regard to this question. Henry M. Hilfers, of Newark, who is associated with the State Federation of Labor, will be one of the principal speakers at tomorrow's meeting and he will present a system by which the step may be advanced without encroaching on the rights of the labor men. No definite plan of action has as yet been mapped out but it has been suggested that the movement be given a trial with a small group of prisoners at first and gradually broaden the scope until all of the inmates of the county jail were covered. A first group consisting of those confined for non-support or some other similar charge will probably be used to experiment with and by making these prisoners do the work on the county roads it will not only save the cost of hiring laboring men but the prisoners will also be contributing to their own support.

It is proposed to turn over any surplus that may remain after the costs of each individual's maintenance is taken out to the support of those dependent upon him. The county is at present hiring laboring men to do the work at Bonnie Burn, back of Scotch Plains, and the prisoners could be used for this work, thus saving a big expense item in the county budget. Prison labor in other States, particularly in the South, has been tried out and proven a great success, and the general idea of such a system has been to place the prisoners out on the roads to do the repair or construction work.

COURT TO APPIONT THE COMMISSIONERS

Upon application of the Union County Board of Freeholders, Judge Benjamin A. Vail, of the Circuit Court, has fixed Saturday morning, June 28, at 9:30 o'clock at his chambers, 120 Broad street, Elizabeth, as the time for the appointment of commissioners in the proposed plan to widen and straighten Mountain or Westfield avenue, between Park avenue, Scotch Plains, in Fanwood township, and Morris avenue, in Springfield township.

Notice has been served on the interested property owners to appear on the above named date to show cause why said appointment should not be made.

TRINITY'S OPPONENTS.

A shattered team of ball players will represent the Trinity Reformed church Sunday-school at Mount Pleasant next Saturday afternoon, where the local boys go to play the nine of that place. Owing to the appearance of the Trinity brass band at the Doctors-Dentists game on Parker Field, a number of the players will be unable to play ball Saturday afternoon.

—One of the next one hundred people who buy real estate in this city, would probably find that property of yours to be exactly what he wants. Give him, in a Press ad, sufficient facts to persuade him to investigate.

FLAGTOWN MAN'S ACT LANDS HIM IN JAIL

Philip Becker Enters Somerville Store and Loots Cash Drawer.

Somerville, June 11.—Philip Becker, of Flagtown, who was evidently under the influence of drink, caused quite some excitement yesterday afternoon, about 5 o'clock by entering the Sacks' fruit store, on West Main street, through a rear door and attempting to loot the money drawer. The man was chased from the place through the Sargeant lumber yard to a barn on the premises, where he took refuge in the hay mow. He was dislodged only after putting up a stiff fight and placed in the county jail by Marshal Hanlon. Only a small sum of money was found in his possession, although Mrs. Sacks claims that a bank book containing over $50 was taken. Becker works on a farm at Flagtown, and has always borne a good name. He has been in the habit of coming to Somerville quite frequently with milk. He denies taking any money, but is unable to explain his presence in the store.

FIELDER LOGICAL CANDIDATE HE SAYS

Democratic State Committeeman W. L. Saunders Tells Why He Favors Him.

Declaring that it would be unjust to deny him the nomination, William L. Saunders, the Somerset county member of the Democratic State Committee, in a statement today, asserted that Acting Governor James F. Fielder is the logical man to be the party's standard bearer in the coming gubernatorial campaign.

"It seems to me," said Dr. Saunders, "that Acting-Governor Fielder is the logical candidate of the Democratic party for the governorship. He has a long legislative record, covering the past ten years and ranging from the Lower House to the presidency of the Senate. That record is very much to his credit, not only because he has shown that he is a loyal Democrat, but because he has also shown that courage and independence which are so rare among those who hold high public office. He has been progressive without carrying progressiveness to the point of unsoundness. He has been just and liberal in recognizing the rights of the people, without letting the influence of popular clamor affect his judgment. In his home district, where he is best known, his popularity is testified to by the people of all parties.

"To deny Governor Fielder the nomination under the circumstances is to do him an injustice because he has earned this recognition by his party. It is all very well to say that he became Acting-Governor by conditions that may be called accidental, but it was not an accident that put him at the head of the Senate as its president, and it takes a big man to hold the present position that Governor Fielder occupies and do justice to the principles established by his distinguished predecessor, at the same time maintaining the integrity and independence of the office of Governor. It seems also plain to me that Governor Fielder is the strongest candidate that the party can nominate. He acts as a unifying force with the progressive as well as the so-called reactionary elements, and he appears to have the confidence of both. This is a strong point which should not be lost sight of. No ordinary man could command this respect and confidence in a more or less divided party. Democrats must not be too confident of victory in New Jersey. The signs point to a union of Republicans and Progressives, probably under Senator Colby. This is a condition not to be lightly regarded by thoughtful Democrats.

"The State is by no means sure. Antagonisms have to some extent been excited, there are many disappointed seekers after office and the period of reaction appears to be due. That the Democratic party should put forward its best man and its best efforts seems plain. There is no one in the Democratic party in New Jersey who combines so many of the elements of strength at the present moment as Governor Fielder."

WEDDING BELLS TONIGHT FOR MISS MILDRED BROKAW

Miss Mildred Voorhees Brokaw, daughter of Mr. and Mrs. William H. Brokaw, will be married tonight at her home in Bound Brook to Herbert Reed Burns, of Brooklyn, N. Y. The ceremony will be performed by Rev. P. K. Culp, pastor of the Bound Brook Presbyterian church.

JURY STILL OUT IN MURDER CASE

Men With Whom Rests Fate of Papalillo Are Reported to Be Divided.

DELIBERATIONS NOISY

Prisoner an Italian Tried for Slaying Thomas Deers, Colored—His Lawyer Makes a Startling Claim.

Since 11:10 o'clock this morning the jury, with whom rests the fate of Mateio Papalillo, of 213 West Third street, this city, who is charged with taking the life of his neighbor, Thomas Deers, colored, on April 12, have been deliberating in the Union County Courthouse in Elizabeth. According to reports about the building and the noise of the strenuous arguments taking place within the jury room they are greatly divided over the prisoner's guilt.

The jury was locked up for the night following the summing-up yesterday afternoon by Prosecutor Alfred A. Stein for the State, and Victor D'Aloia, of Newark, counsel for the defense. This morning Supreme Court Justice James A. Bergen, who sat with Judge James C. Connolly throughout the trial, delivered the charge. He said the jurymen in their deliberations must totally disregard any testimony that might have been given substantiating a plea of self-defense, because, he said, the plea had been ignored by the defense.

Although not stating so explicitly, the Justice's charge practically told the jury to find the prisoner guilty of the crime unless they believed the story told by his lawyer that a man named Salvatore Ianiria, committed the crime and fled to Italy. Prosecutor Stein made a plea for a verdict of first degree murder consuming thirty-five minutes in his address to the jury. D'Aloia summed up in seventeen minutes.

The closing testimony of the trial yesterday afternoon was startling. Papalillo on the stand denied that he ever made a confession, had ever seen the knife used to kill Deers and emphatically asserted that he never went to Muhlenberg Hospital where he was identified by Deers as the murderer, as testified by Chief Kiely, Detective Sergeant Flynn and several doctors, nurses and hospital employes.

POLICE CHIEFS SEE DICTAGRAPH TESTS

Jersey Well Represented at Interesting Session in Washington.

Washington, June 11.—New Jersey police chiefs are much in evidence and make up a big contingent in the International Police Convention now in session here. The convention began Monday and will continue until Saturday. At the opening session, tributes were paid to the memory of Chief George C. Henney of Elizabeth and Chief Michael Corbitt, of Newark, who have died since the last convention. Chief Sylvester, of this city, eulogized the late Chief Corbitt as a high type of police chief.

Among the Jersey chiefs who shook hands with the President at the White House Monday afternoon, were P. J. Burke, of Perth Amboy; J. A. Peters, of Elizabeth; Henry Gallagher, of Montclair; Henry O'Neill, of East Orange; John A. Drabell, of Orange, and Chief John J. Cleary, of Trenton. Police Chief P. S. Kiely of Plainfield, arrived today.

The police department heads will spend the week debating and discussing modern methods of trapping thieves, enforcing liquor laws subduing vice and white slave trade, ferretting out graft, etc. Dictagraphs and numerous other modern inventions designed or adapted to help in the police business are demonstrated at the convention headquarters.

HERMAN ELLIS ARRESTED.

Charged with buying and selling junk in this city without a license, Herman Ellis, of Perth Amboy, was arrested this morning and will be arraigned tomorrow morning before City Judge De Meza.

LAST MEETING OF THE SEASON.

Brightside Circle, of The King's Daughters, will hold its final meeting of the season at the home of Mrs. J. A. Powlison, 203 Somerset street, tomorrow afternoon at 4 o'clock.

THE TEMPERATURE.

The temperature report from the State Trust Company today is as follows: 9 a. m., 67 degrees; 11 a. m., 71 degrees; 1 p. m., 79 degrees.

—Press want ads. pay.

ESTRANGED COUPLE WON'T BE RECONCILED

Sporting Editor's Wife Will Ask for an Allowance in Court Tomorrow.

Settlement of the marital troubles of William H. Hicks, Jr., sporting editor of the New York Evening Journal, and his wife, to whom he has been married for ten years, will be made tomorrow morning before City Judge DeMeza. Following his arrest and arraignment several weeks ago on a charge of non support preferred by Overseer of the Poor Henry L. De Forest, Hicks was released following his promise to pay his spouse $30 per week. His salary is said to be but $70 a week. It was considered at the time of his arraignment that the couple might become reconciled but according to V. W. Nash, Jr., counsel for Mrs. Hicks, no such disposition of the case will be made. It is said that Mr. Nash will apply for a permanent weekly allowance for his client.

Mr. Hicks is living at present with his sister, Mrs. Francis I. Weidener, of Somerville. Mrs. Hicks is still living with her five children at 719 Hobart avenue, where she resided with her husband previous to his alleged failure to support her.

SUPREME CHIEF AT LOCAL CASTLE SESSION

Grand Chief Also Takes Part in Big Meeting of Freedom, K. G. E.

Supreme Chief J. M. Shappell, of Philadelphia, and Grand Chief Elvin Hoffman, of High Bridge, were the guests of Freedom Castle, No. 42, Knights of the Golden Eagle, at its meeting in the Babcock building last night. The affair was in the nature of an official visitation on the part of the officers, and in addition there were present representatives from Flemington, Trenton and Annandale Castles, there being about seventy-five members in attendance.

After the initiatory team of Freedom Castle conferred the second degree on three candidates in a highly commendatory manner, Supreme Chief Shappell made an excellent address on the progress of the order. Grand Chief Hoffman made a few remarks as did also other officers, including Dr. J. Hervey Buchanan, who is a member of the supreme finance committee.

Following the meeting refreshments were served by a committee from Freedom Castle and a social hour was enjoyed, during which the members were given an opportunity to meet the supreme chief. Freedom Castle is growing rapidly in membership, there being initiations at nearly every meeting.

NEW YORK AUTOISTS FINED FOR SPEEDING IN BOROUGH

Charged with driving a small Ford automobile down Somerset street at a speed estimated to have been thirty miles an hour, LeRoy Eldridge was arraigned before Recorder Gano in the borough court last night and fined ten dollars. Eldridge, who gave his address as 202 West 60th street, New York city, was arrested by Chief Weiss yesterday afternoon and a special session of the North Plainfield court was held last night to dispose of his case.

Four people were in the car when it was stopped by Weiss and all were brought to headquarters. In court last night Eldridge pleaded guilty to the charge. Recorder Gano made an example of the offender by levying the heavy fine.

MANY OPERATIONS AT MUHLENBERG HOSPITAL

The surgical department of Muhlenberg Hospital is unusually busy at this time of the year. Six operations were performed yesterday, seven today and five have been arranged for tomorrow. While there are a few vacant beds in the men's ward, the accommodations in the women's ward is taxed to the limit.

In addition there are six isolation cases being cared for in the contagious disease ward.

BISHOP VINCENT GOING ABROAD

Bishop John H. Vincent, who is well known here, where he lived for many years, will leave from Boston tomorrow for Zurich, Switzerland, where he will attend the International Sunday-school Convention. Bishop Vincent lived in Zurich for several years. He will be one of the speakers at the convention.

HURT TRYING TO STOP RUNAWAY

Charles H. Davis, Attempting to Catch Horse's Bridle, is Knocked Down by Auto.

CONDITION CRITICAL

Victim in Brooklyn Hospital With Fractured Skull, Cuts and Bruises—Little Fellow in Runaway Unhurt When Horse Was Stopped.

Charles H. Davis, organist of the Church of the Holy Cross, in North Plainfield, is in the Cumberland Street Hospital, Brooklyn, suffering from a fractured skull and cuts and bruises, the result of an effort he made yesterday in Brooklyn to stop a runaway horse. His condition is critical and some doubts are felt concerning his recovery as he is thought to have received internal injuries.

William Wissen, of 14 Powers street, Williamsburg, took his four-year-old son George in a two-seated surrey yesterday to the Nassau Trust Building, at Broadway and Bedford avenue, Brooklyn. The honking of an auto scared the horse, which broke from a hitching post and dashed up Bedford avenue with the little fellow holding on to the front seat and screaming.

Through the crowded thoroughfare the frightened animal dashed, dodging automobiles and wagons and scattering men, women and children. Men yelled at the frightened animal and that with the screams of women only served to increase the horse's mad pace.

Two automobiles started after the horse. Another owned and driven by L. G. Burleigh, of 71 Broadway, Manhattan, was commanded by Policeman Debois and all three speeded after the runaway.

Mr. Davis was crossing Bedford avenue when he heard the commotion and saw the runaway, with the little fellow in terror crying for his papa and screaming. Without a thought for his own safety Davis made a run for the horse's head. He failed to reach the bridle and was struck down by an automobile and knocked senseless into the gutter. A bystander rushed to Davis and he was carried to a drug store. Soon afterwards he was taken to the Cumberland Street Hospital.

The horse ran a distance of a mile or more before it was finally caught by Policeman Debois, while standing on the running board of the Burleigh automobile. He held fast to the bridle and was dragged a considerable distance before he succeeded in stopping the animal. The child was lifted from the carriage. There wasn't a scratch on him, he was only scared.

Mr. Davis is the proprietor of the Charles H. Davis Company, manufacturers of varnish at Flushing and Franklin avenues, Brooklyn. He resides at West Fourth street and Arlington avenue, this city. Mrs. Davis went to Brooklyn yesterday and has been with her husband ever since the accident.

OLD SWINDLE WORKED; BOARDER MINUS VALUABLES

Albert Johnson, a boarder at the home of Mrs. Emma Segrist, of 1209 South Second street, is minus three suits of clothes and a diamond studded gold watch, as the result of a time worn "game" successfully worked on his boarding house mistress. According to the story told to the local police by Mrs. Segrist, two men came to her house Monday night for lodging, representing themselves as recently hired employes of the Sauer Motor Works. They departed ostensibly for their supposed place of business early yesterday morning, but returned several hours later, saying conditions at the factory made it impossible for them to start work before 1 o'clock. The two men returned to their room. At noon time when Johnson returned from luncheon he found his room in disorder and his clothes and watch gone. Investigation revealed that the new boarders had left for parts unknown. Mrs. Segrist was unable to give the names of the bonco artists, nor could she give a description of them.

SHUBERT SUCCESS BOOKED.

"Fanny's First Play," by George Bernard Shaw, which ran at the Comedy theatre, New York, all of last season, will be one of the notable dramatic attractions to be seen at the Plainfield theatre the coming season. By arrangement with Granville Barker, the London manager, the Shuberts announce that the original English players will remain with the organization.

—Neuman Bros. are offering for the trade the largest and choicest Jersey strawberries for canning and preserving. They will have a large assortment for tomorrow.—Advertisement.

The June Sale of Women's Fine Lingerie New Additions----New Interest

Our patrons know that they can find here at all times the best Undermuslins it is possible to buy at each price-grade, but

THE REMARKABLE SELLING ALMOST DOUBLING ALL FORMER RECORDS HAS PROVEN ITS SUCCESS.

COME TO THIS SALE TOMORROW.

These garments are worth even more than you have said about them, remarked a critical woman of experience who bought many of them.

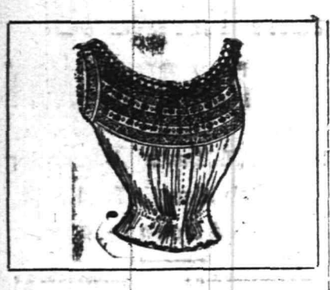

DRAWERS.

Drawers—Made of good muslin, full sizes, finished with ruffle of cluster tucks; 35c value **23c**

Drawers—Made of fine quality long cloth, trimmings of lace and embroidery, straight and skirt models; value 69c **47c**

Drawers—Made of good nainsook, finished with ruffle of fine Valenciennes lace; value $1 ..... **75c**

Drawers—Lace trimmed, finished with medallions and ribbon bows; made of very fine nainsook; value $1.25 ..... **95c**

NIGHT GOWNS.

Night Gowns — Made of fine long cloth; low neck, short sleeves —lace and embroidery trim; good value 69c..... **47c**

Night Gowns — Embroidery trimmed, high neck and long sleeves, or low neck and short sleeves, with lace, embroidery or pink and blue crepe trim; value $1.00 ..... **75c**

Night Gowns—Made of long cloth with a deep yoke of lace or embroidery, handsomely trimmed, a big assortment of styles to select from; value $1.25 ..... **95c**

Night Gowns—Made of very fine nainsook, deep yoke of shadow lace and ribbon; Empire effects of embroidery yoke in low neck and short sleeves, etc., value $2.50 ..... **1.95**

$2 Night Gowns $1.19.

Made of fine nainsook, trimmed with val lace and ribbons, low neck and short sleeve styles, a great bargain; as long as the lot lasts, only **1.19**

PRINCESS SLIPS.

Princess Slips—Made of long cloth, finished with torchon lace at neck and deep ruffle on skirt; edged with lace; value $1 ..... **75c**

Princess Slips—Yoke of lace insertion, deep flounce on skirt with three rows of lace edging and insertion; value $1.25 ..... **95c**

Princess Slips—Made of fine lawn, yoke of embroidery, finished with lace edge; skirt with embroidery ruffle; value $1.75 ..... **1.29**

Princess Slips—Made of fine lawn, trimmings at neck with shadow lace and ribbons; skirt with lace ruffle; value $2.50 ..... **1.95**

WHITE PETTICOATS.

White Petticoats—Made of fine cambric, embroidery ruffle, straight model effect; value $1.25 ..... **95c**

White Petticoats—a big assortment of styles with deep flounces of lace insertions and embroidery; value $2.00 ... **1.29**

White Petticoats—Made of fine nainsook and lawn, straight effects; short ruffle of lace and ribbon beading at top; value $2.50 ..... **1.95**

COMBINATIONS.

Combinations — Corset cover and drawers; cover trimmed with lace and ribbon; drawers finished with lace; value 75c **47c**

Combinations—Made of long cloth, corset cover has yoke of embroidery and beading; drawers with embroidery ruffle; value $1 ..... **75c**

Combinations — Corset cover and drawers, made of long cloth, yoke of cover of lace medallions run with ribbon; drawers trimmed with lace to match; value $1.25 ..... **95c**

Combinations—Made of fine nainsook, deep yoke of lace, drawers with lace insertion; value $1.75 ..... **1.29**

Combinations—Corset cover and drawers; made of nainsook; cover with large medallions; drawers slashed at side, ribbon finish; value $2.50 ..... **1.95**

35c Corset Covers 23c.

Made of long cloth, trimmed back and front with lace, embroidery and ribbon; as long as the lot lasts, each..... **23c**

$1.00 Corset Covers 75c.

Made of fine nainsook, with deep yoke of embroidery and ribbon trimmed with torchon lace, at only, each..... **75c**

69c Corset Covers 47c.

Yokes of lace insertions, and fine embroideries; finished with ribbon; a great value, at only **47c**

EXCEPTIONAL WOMEN'S SUMMER DRESSES AT $1.50, $2.00, $2.50, $2.98.

These prices are just about manufacturing costs. **YOU SAVE ONE-THIRD.** Styles that any woman will delight in. Just the kind of hot weather dresses that women will wear anywhere. Quick action necessary for such values sell very rapidly.

A. E. FORCE & CO.

"The White Store"

WE GIVE THE FAMOUS S. & H. GREEN TRADING STAMPS

A TIMID GIRL

By JOHN B. OVERAKER

Nellie was her name, though if she had been born in New England when they were naming children for the human virtues they would have called her Modesty. Timidity would have also described her, for she appeared to be afraid of her shadow. She was a typewriter in my private bank out in the western town of B. My institution was a small one, and I required but a small force. There was one teller, who paid and received; also a bookkeeper, a boy and my typewriter.

One day a party of robbers rode into an adjoining town, pulled up at the bank, shot the cashier dead, emptied the loose currency into bags and galloped away, all within seven minutes. Their leader was known to be a desperate youngster called Kid Malone, scarcely twenty-two years old.

When Kid Malone a few days later rode into another town and robbed another bank with only one man to assist him and in less time than before, it occurred to me that I had better be taking measures to prepare for an attack on my own institution. I called my little force together for consultation. The cashier proposed that a revolver be so fixed in the door of my private office that I could fire it immediately on the appearance of a robber and another be similarly fixed to his window. The bookkeeper should also be armed. Bob, the boy, said he intended to arm himself with hand grenades. When it came Nellie's turn to make suggestions she said she couldn't think of anything. In case a robber came she would duck under her typewriter table. But after a number of propositions, none of which seemed to be practical, she gathered her wits and surprised us all by a very sensible proposition.

"These preparations to fight desperate men frighten me. It seems to me that they should rather be met by artifice. Until this scare is over how would it do to conceal the cash in something that could be easily removed? I know you'll think it ridiculous, but I have an idea that I think I could work myself if I could only keep enough courage. How would it do to have a baby carriage standing near the back door with a lot of little pillows and blankets and quilts in it, just as though there was a baby asleep, and under the covering to keep the cash during banking hours? Then if this Kid Malone comes to rob the bank I can shriek, run to the baby carriage and wheel it away."

"That's an idea worth considering," said I.

The more I thought about Nellie's plan the more I approved of it. A baby carriage was procured, and as soon as the bank opened in the morning the bulk of the funds was put in it and kept there till after 3 o'clock, when we closed the doors. The carriage stood in a hallway, the opening to which was screened so as to conceal the bank officials when they went to it to put in or take out cash. Nellie's machine was within a few feet of the passage, and in case of trouble it would be the most natural thing in the world for her to take to flight through the exit. All I feared was that if we were attacked the girl would be so frightened that she wouldn't stop in her flight to wheel away the treasure.

We kept up our precaution for three days, and since it was quite inconvenient in doing business I was about to abandon it, but Nellie said she had dreamed that Kid Malone had appeared and somehow had got away with a lot of money. I am ashamed to confess that I was influenced by this dream, which decided me to keep up our precaution for another day.

About 11 o'clock the next morning a clatter of horses' hoofs was heard coming down the street. Nellie heard it and turned pale. She didn't wait for robbers to reach the bank. She ran for the baby carriage, and both she and it disappeared. I heard the riding party stop before the bank and sat still, intending to submit to a robbery of what few bills there were on the counters. The teller crouched down below his window, the bookkeeper ducked under his desk, and, as for Bob, he followed Nellie out through the back door.

I sat every minute expecting to see armed men come in through the front door, but nobody came. Then I heard the horses without trot away. I was wondering what it all meant when Bob came in and cried:

"Stung!"

He had been running and was out of breath. When he recovered he said that Nellie had gone from the back around to the front door, where one of the party of riders had helped her on to a horse, while another had taken the contents of the baby carriage under his arm, and, mounting, the party had ridden out of town.

I could not believe the story and hurried out to the street, where I saw the baby carriage standing on the sidewalk. A crowd was gathering, several of whom assured me that they had seen my typewriter riding away beside a man whom they recognized for Kid Malone.

I went back into the bank and told my force to keep their mouths shut. I was not entirely broken up by the loss, though I was badly crippled. Fortunately we kept only enough cash in the bank to get on with, the rest being hidden in my home.

Nellie was Kid Malone's girl, and she had secured a place in my bank on purpose to assist him to rob me.

—Renting a flat, or house, or other property, is strictly "a classified advertising matter." Any other way of finding tenants is impracticable, costly and—sometimes—impossible.

STYLISH—RELIABLE

THE NATIONAL SUIT

"Hail Columbia" is our National song, Yellowstone our National park, Washington our National Capitol, the Brylin cocktail our National drink, and the "Blue Serge" our National suit.

The most American thing in Men's Clo's is the 'Blue Serge.'

Also, the most sensible suit in a man's summer wardrobe is the "Blue Serge."

BLUE SERGES AT $12, $15, $18 & $20

Rothberg Serges come from only one tailor-shop—a shop that makes nothing but Blue Serges.

If you think this sort of concentration doesn't count in "worth-to-price," just compare the Rothberg garments with the others you see priced from $3.00 to $5.00 higher.

And then you'll grasp how big an achievement it is for Rothberg's to price such sumptuous suits at such low figures.

A Word to the wise is—Rothberg's.

ROTHBERG'S

"Most Things Men Wear."

214 W. FRONT ST.

Proctor's is Next Door to Rothberg's.

CANTATA RENDERED BY CHURCH SINGERS

Monroe Ave. M. E. Church Vocalists Heard in Root's "Daniel."

Accomplished vocalists of the Monroe Avenue M. E. church last night entertained a large audience in the Irving School where they rendered the difficult and beautiful cantata, "Daniel," by Root, under the direction of Rev. Frederick J. Hubach. The proceeds of the performances will go to the Irving School. The solo parts were ably taken by Rev. Mr. Hubach, basso, as king; Miss Farnces M. Betz, sopano, as queen; L. V. Tallamy, baritone, as Daniel; John W. Daub, tenor, as Azariah; Mrs. E. L. Pfaff, soprano, as sister of Azariah, and Oscar Moore, basso, and John C. Osborne, tenor, as heralds. Mrs. Frederick J. Hubach and Mrs. E. R. Allen were the accompanists.

The chorus was composed of:

Sopranos—Misses Georgetta Beekman, Agnes I. Brown, Daisy Brouard, Martha Camp, Gertrude Gray, Bessie Gunzleman, Marian Hofer, Anna L. Lee, Clara Lee, Sofia Le Poidevin, Maria Le Poidevin, Helen Pierson, Louis Pread, Anna Matthews, Stella Rink and Caroline Van Pelt; Mrs. Edward H. Beekman, Mrs. Samuel B. Beekman, Mrs. Harry L. Gardner, Mrs. J. C. Pierson and Mrs. S. T. Saums.

Altos—Misses Mabel Lant, May Pound, R. E. Allen, Florence C. Brown, Mary J. Matthews, Grace Weston and Josephine Romond; Mrs. Willard H. Cook, Mrs. A. Haken and Mrs. J. M. Nicholson.

Tenors — Benjamin Nicholson, Isaac E. Houston, Paul Hofer and Frank A. Langworthy.

Bassos—Edwin H. Beekman, George Lee, Frank Stodd, Alston B. Davis, Russell Hess, William McComb, Arthur L. Hofer and William Le Poidevin.

The scenic effects were elaborate and represented the historic Babylon during the time of the seventy years of captivity of the Hebrews in that place.

DETECTIVES FOUND 2 RUNAWAY GIRLS

Located on Carnival Grounds at Kingston, N. Y., and Are Brought Back Home.

The Kingston, N. Y., Daily Leader of Monday contained the following news item:

Two young and prety girls from Plainfield, N. J., that were abducted from their homes in that city several weeks ago by two men were located in Kingston Saturday night by New York detectives, who took them in charge and on Sunday returned them to their parents.

The girls were with two Italians that worked as "cappers" for one of the games conducted at the Moose carnival in this city last week. The Italians were apparently tipped off by some one of the presence of the detectives in town and made their escape before the detectives had an opportunity to arrest them.

The two girls are said to belong to prominent Plainfield families. Neither one was more than sixteen years of age. They both wore short dresses and one of them in particular still retained an appearance of refinement. They both stayed about the carnival grounds all last week and were observed by quite a number of persons, who remarked on their being so much in evidence when they were not connected with any of the shows.

A man connected with one of the carnival shows said that he first observed the girls during the carnival week in Newburgh, one week ago. The girls put in their appearance there with them all the time they were in Newburgh. When the carnival shows moved to Kingston the girls and Italians came along to this city.

The two New York city detectives that apprehended the girls in this city are said to have been trailing them and their abductors ever since they left their homes in Plainfield. The detectives were in Newburgh Saturday and learned there that the Italians had brought the girls on to this city. The detectives arrived here none too soon, as the carnival shows left this city Saturday night and some difficulty might have been had in locating the girls again had the Italians been successful in getting them away.

The man connected with one of the carnival shows who observed the two girls in Newburgh, said that he had heard that the two Italians, who were young and good dressers, made the acquaintance of the two girls in that city. He said that the method employed by the men in adbucting young girls was to induce them in some way to take small quantities of cocaine or some other drug and after they had once acquired the habit they had the girls in their power.

PERSONAL.

Assistant Corporation Counsel Walter L. Hetfield, Jr., is detained at his home with a severe attack of the grip.

Mr. and Mrs. George E. Hall are now living in their new home on Park Lane.

Mr. and Mrs. Frank J. Smith, of Millville, have removed to Plainfield, and have united with the Park Avenue Baptist church.

Mr. and Mrs. Thomas Gage have removed from the West End to East Sixth street.

Mrs. Francis Mortimer, of Park avenue, who underwent an operation for appendicitis at the hospital, has returned home.

FUNERAL OF MRS. GEO. E. WEBB.

The funeral of Mrs. Hannah Webb, wife of George E. Webb and daughter of the late Rev. Dr. and Mrs. D. J. Yerkes, who died at Saratoga, N. Y., on Monday, will be held tomorrow afternoon at 4:15 o'clock at the home of her sister, Mrs. Walter M. McGee, 101 Rockview avenue, North Plainfield. Rev. Dr. Philip B. Strong, pastor of the First Baptist church, will have charge and will be assisted by Rev. C. L. Goodrich, of the Congregational church.

FREAKS OF NATURE

A Tree That Throws Somersaults and a Waterfall Reversed.

A tree gone mad and a waterfall that falls up instead of down are among the strange things to be seen in Hawaii, as described by John Burroughs in the Century Magazine:

"Nature in the tropics, left to herself, is harsh, aggressive, savage; looks as though she wanted to hang you with her dangling ropes or impale you on her thorns or engulf you in her ranks of gigantic ferns. Her mood is never as placid and sane as in the north. There is a tree in the Hawaiian woods that suggests a tree gone mad. It is called the hau tree. It lies down, squirms and wriggles all over the ground like a wounded snake. It gets up and then takes to earth again. Now it wants to be a vine; now it wants to be a tree. It throws somersaults, it makes itself into loops and rings, it rolls, it reaches, it doubles upon itself. Altogether it is the craziest vegetable growth I ever saw.

"It was near Pali that I saw what I had never seen or heard of before—a waterfall reversed, going up instead of down. It suggested Stockton's story of negative gravity. A small brook comes down off the mountain and attempts to make the leap down a high precipice, but the winds catch it and carry it straight up in the air like smoke. It is translated; it becomes a mere wraith hovering above the beetling crag. Night and day this goes on, the wind snatching from the mountains in this summary way the water it has brought them."

Lucky Thirteenth.

A woman who sets particular store by the thirteenth superstition surprised her friends by accepting an invitation to a luncheon where there were to be thirteen guests.

"I will be late," she said, "for I shall make it a point to be the thirteenth person to enter the room. That is a funny thing about thirteen. Many accidents have happened to parties thirteen in number, but investigation has shown that while the other twelve persons suffered more or less the thirteenth person who joined the company always escaped unharmed."—Philadelphia Ledger.

Twentieth Century Definitions.

A witty judge of the municipal court of Boston stoutly declared that "a patriot was a man who refused to button his wife's lingerie waist."

"A martyr," he went on, "is one who attempts and fails, while a hero tries and succeeds."

"Then what is a coward?" asked a curious bystander.

"Oh, a coward," replied the judge, "is a man who remains single so he won't have to try."—Youth's Companion.

Not Unlikely.

"Well, my boy," said the visitor to Bobby, "I suppose some day you expect to step into your father's shoes?"

"Oh, I suppose so," said Bobby gloomily. "I been wearin' out everything else he wears since mother learned how to cut 'em down for me."—Harper's Weekly.

Information Wanted.

"Pop, I want to ask you something."

"What is it, my child?"

"Do they make airships go with flywheels?"—Baltimore American.

—For quick results use Press want ads.

AMBASSADOR TO MEXICO AND WIFE ON BOARD THE U. S. S. VERMONT

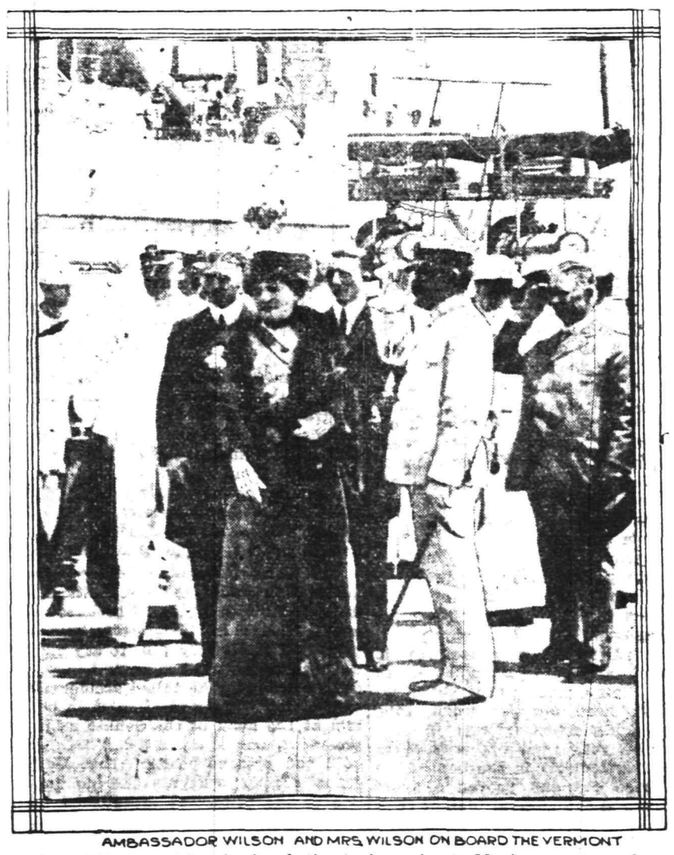

AMBASSADOR WILSON AND MRS. WILSON ON BOARD THE VERMONT

Mrs. Wilson and her husband, the Ambassador to Mexico, are here shown aboard the Vermont, of the United States navy. Both had exciting experiences during the bombardment in the capital during the revolution, and Mrs. Wilson described the bravery of American men and women amid the perils of the hostilities.

Royal Baking Powder

ABSOLUTELY PURE

The only Baking Powder made from Royal Grape Cream of Tartar

Makes delicious home-baked foods of maximum quality at minimum cost. Makes home baking pleasant and profitable

UNION COUNTY CIRCUIT COURT.

In the matter of the petition of [illegible] for the widening, straightening, [illegible] and extending Monroe Avenue, Westfield, Avenue, [illegible] Twelfth Avenue and Madison Avenue, [illegible] Union County, New Jersey.

On Condemnation Proceedings

NOTICE.

To: Eliz Reynolds, J. A. Morse, [illegible] Exsanton, J. Oliver Carberry, Emily S. [illegible] J. M. [illegible] C. Barclay, Estate of Mercer [illegible] R. Longworth, Estate of R. R. Kolster, John Winkel, Thomas Wright, A. A. Low, et al.

Take Notice that in pursuance of an order of Hon. E. A. Ward, Judge of the Circuit Court of the County of Union, bearing date the tenth day of June, 1913, you are hereby notified that said Justice has appointed Friday, the twenty-first day of June, 1913, at eight thirty o'clock in the forenoon at his chambers in the City of Elizabeth, Union County, N. J., to hear the petition of the undersigned, the appointed commissioners of the Widening, Straightening, Extending and Opening Monroe Avenue, Madison Avenue, Twelfth Avenue, Park Avenue, Plainfield Avenue, Grant Avenue and Martin Avenue, in the Borough of Roselle, Union County, New Jersey, and to hear and determine the matters and things being in said petition set forth, and to do and perform such other and further matters and things as may be necessary in the premises, and which said Justice may deem proper to be done in the premises, and to do and perform all the duties and powers in said Chapter 238 of the Laws of 1908.

BOARD OF CHOSEN FREEHOLDERS OF THE COUNTY OF UNION.
EDWARD R. CODDINGTON, Attorney.
6-11-5

POPULAR ONE-DAY OUTINGS

Lake Hopatcong

$1 EVERY SUNDAY AND HOLIDAY

Leave PLAINFIELD 10.01 a. m.

Atlantic City, $2.50

SUNDAY, JUNE 15

Leave PLAINFIELD 7:58 a. m.

HARD COAL NO SMOKE COMFORT

New Jersey Central

6-11-13

NOTICE OF SALE OF STOCK.

Notice is hereby given that the following stock will be offered for sale at the office of Wm. A. Coddington, 212 Park avenue, Plainfield, N. J., on July 1st, 1913, at 10 o'clock in the forenoon, to wit: 23 shares of capital stock of Fleckenstein Brothers Company.

WM. A. CODDINGTON, Atty
5-28-5-w

—Make a business task of your search for business employment. You can't do that, however, unless you advertise.

June White Sale

NOW ON
AND DRAWING BIG CROWDS TO TEPPER'S.

Snowy white Undermuslins, Waists, Dresses and Domestics; all specially priced below regular value. Be sure to attend this sale early.

HANDSOME PETTICOATS.

A very neat and dainty skirt, made of good materials, with embroidered flounce, in many patterns; an 89c value 59c

Another pretty skirt with single flounce, and well worth 85c, specially priced at only 69c

This group of skirts are a trifle more elaborately made and we could get $1.00 for them at ordinary times, sale price 79c

There are exceedingly pretty numbers in this group of skirts, worth $1.25 and $1.39, which we have marked at 98c

COMBINATIONS.

Well made garments, prettily trimmed and designed, and worth regularly at least $1.39; White Sale price $1.00

A handsomer garment, made of a better quality materials which we have specially marked at..$1.49

Princess Combination, prettily made of the best materials and usually worth $1.49; White Sale price is $1.25

WOMEN'S NIGHTGOWNS.

Dainty models, made of the best materials with embroidered panel at yoke; front trimmed with laces; a $1.00 value, at.....89c

Those dollar Crepe Gowns which have been selling so profusely we will mark specially for the White Sale at 79c

A group of very dainty garments, both lace and embroidery trimmed and worth at least $1.29; sale price at $1.00

These Gowns are made of a fine quality lingerie with embroidery medallions and lace trimmed. Usual $1.75 values at.....$1.49

HUCK TOWELS 7c.

These are a good grade and the size is 18x35, priced at.....7c

CHEMISES.

A very pretty garment, neatly finished with dainty laces and worth regularly $1; sale price.....79c

PRINCESS SLIPS.

Two garments in one, well made and prettily finished with exquisite laces; special White Sale price.89c

These Slips are fashioned to conform to the present styles, are trimmed with eyelet embroideries and tucked and while they are worth up to $1.50, the special price is 98c

Regular $2.00 Princess Slips, finished with Cluny lace insertions and lace trimmed; regular $2.00 values $1.59

HUCK TOWELS 13c.

Good heavy towels, 19x42 size, special priced at 13c

SPECIAL PRICES ON LONG CLOTHS.

Our regular qualities specially reduced in price for the White Sale:

10 yard lengths at.....93c
12 yard lengths at.....$1.09
12 yard lengths at.....$1.33
12 yard lengths at.....$1.59

BATH TOWELS 19c.

A dandy Turkish towel, heavy nap and good size, worth 25c, priced at 19c

EMBROIDERED PILLOW CASES 47c.

Prettily embroidered cases, made of good material and a good size; a 59c value at.....47c

HAND EMBROIDERED LINGERIE.

French designed; made of fine quality materials and hand embroidered in beautiful patterns and effects. Gowns, Slips, Skirts, Corset Covers, Combinations and Drawers, priced in White Sale, from 79c for the C. C. to $2.98.

CROCHET QUILTS.

We are offering you grand values in these white bed spreads and now the summer is on us, why—it's to your advantage to take active notice of these prices.

Extra size white spread, in a good quality and pretty patterns, specially priced at $1.59

A hemmed quilt in ¾ size, good grade and a regular $1.25 seller in White Sale, price 89c

A 11-4 spread in several pretty designs, a good quality, specially priced at $1.49

A splendid quality satin damask quilt, in several handsome designs, full size and specially priced at $2.49

CORSET COVERS.

Dainty little garments in pretty models, neatly trimmed with beautiful laces and embroideries; a usual 69c value; sale price...50c

WE'LL ENLARGE YOUR PORTRAIT FREE.

A beautiful enlargement of any photo you care to bring in will be given you on every three dollars worth of merchandise you purchase here. Ask the salespeople, they will explain and give you a coupon. Mind it's absolutely free.

More For Your Money at

Tepper's

PLAINFIELD, NEW JERSEY

CELEBRATION OF HUGUENOT LANDING ON JUNE TWENTY-EIGHTH.

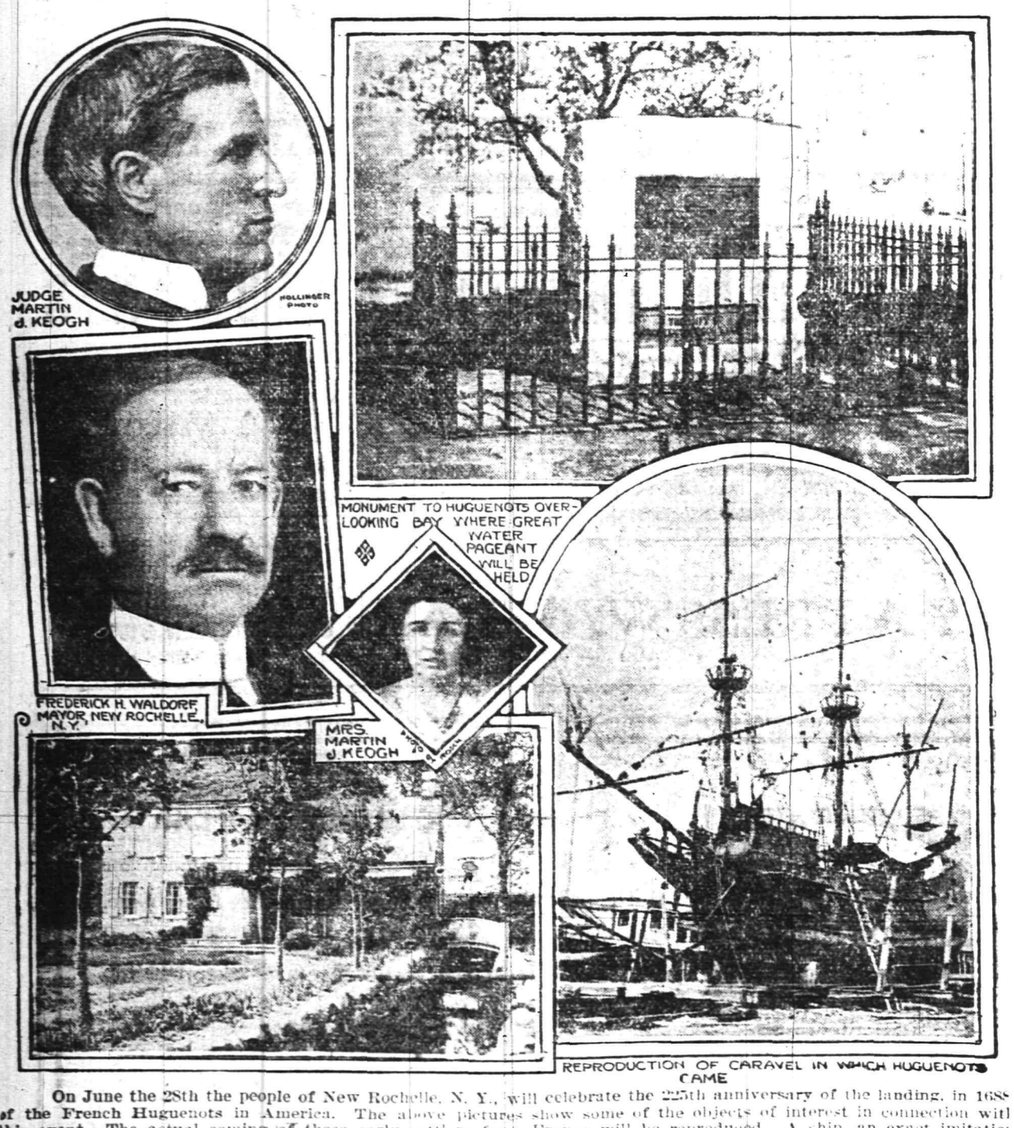

On June the 28th the people of New Rochelle, N. Y., will celebrate the 225th anniversary of the landing, in 1688 of the French Huguenots in America. The above pictures show some of the objects of interest in connection with this event. The actual coming of these early settlers from France will be reproduced. A ship, an exact imitation of the one on which they came to America so many years ago, has been built, and this will float in New Rochelle Harbor on the day of the pageant and will be escorted by scores of the young men of the city, made up to look like the Indians who surrounded the strange French ship when she approached land 225 years ago. Many men of prominence throughout the country have been invited to be present, including the President and Vice President, Secretary of War Garrison, Secretary of the Navy Daniels, the French Ambassador, J. J. Jusserand, and others

IMPORTANT MEETING OF CITY BASEBALL LEAGUE

A special meeting of the City Baseball League is scheduled for next Friday night in the rooms of the West End Athletic Association and the managers and captains of the various teams are requested to be on hand at that time as business of importance will be transacted.

Rain checks distributed at last Saturday's games are good next Saturday afternoon for admittance into either of the two games scheduled for this week. The teams that will meet Saturday afternoon are the Saurers and Spicers on the Fillmore avenue field, and the Royals and West Ends on the Clinton avenue field.

MINISTERS MAY CHALLENGE WINNER OF CHARITY GAME

Faithful practice has produced many cases of sore arms among the doctors and dentists of Plainfield, but they have all signified their intention of sticking to the grind until the hospital treasury is swelled considerably by the ball game to be played at Parker Field next Saturday afternoon. Captain Cregar, of the Doctors, claims that his team is unbeatable, while Captain Davis, of the Pills, is equally as optimistic of victory.

Tickets are now on sale and can be obtained from any local doctor, dentist or druggist. Agitation was started among the clergy of the city the first part of the week to challenge the winners of Saturday's game to decide a local champion and another game may be the outcome if the dentists succeed in defeating the doctors, who succumbed to the baseball prowess of the ministers two years ago.

WITH THE BOXERS

Tom O'Rourke has added Carl Morris, the Oklahoma "hope," to his stable of boxers.

Abe Attell has signed to box Patsy Kline, the bout to take place in New York in the near future.

Tom McCarey, of Los Angeles is trying to stage a 20-round bout between Charles Ledoux, the French bantamweight champion, and Eddie Campi.

WON GAME WITH ONE HIT.

Although Harold Schenck, of this city, playing on the Rutgers College baseball team in the annual commencement week diamond battle with Stevens Institute, yesterday afternoon, made two clean hits, his team was forced to accept the smaller end of a 4 to 2 score, the reverse coming in the eighth inning. After Rutgers had led for a period of seven innings by a score of 1 to 0, Captain Lansdale, of the Stevens team, came to bat in the eighth inning with the bases full and smashed a home run to deep center field, scoring three men ahead of him. This was the only hit made by the winners, but it happened in this case to be enough to win. Schenck played center field, scoring two put-outs on long flies and pounding out two of his teams four bingles.

POULTRY ASSN. ELECTS.

At the recent annual meeting of the State Branch of the American Poultry Association, held at New Brunswick Sunday, T. Clarke, of Scotch Plains, was elected secretary to serve for the ensuing year. The officers were selected: President, J. Harry Wolseiffer, of Vineland; first vice president, L. G. Heller, of Bridgeton; second vice president, Fred Heler, of Pearson; treasurer, Phil Kearney, of Florham Park, and members of the executive committee, Prof. Harry R. Lewis, of the Experiment Station at New Brunswick; Rufus Delafield, South Plainfield; M. R. Jacobus, Ridgefield; J. C. Punderford, of Fraenean, and Charles D. Cleveland, of Eatontown.

Y. M. A. A. VS. PARK AVENUE.

Manager William Conger, of the Y. M. A. A. baseball team, has been successful in signing the Park Avenue Baptist Sunday-school League team to appear against the Y. M. A. A. combination on the Center street diamond Saturday afternoon, June 21. This is an off day for the Parks in the league schedule, there being an odd number of teams in the race and one of the five teams is forced to lay off every week-end.

ALL STARS WANT GAMES.

With a revised lineup, the All Stars baseball team is ready to meet all comers and the manager is looking for games with fast junior aggregations in this section, averaging seventeen to nineteen years. Out of town games are preferred and the team will play either Saturday or Sunday ball.

NEW ALL STAR CAPTAIN.

Hamilton, the former Shamrock third baseman, will captain the All Star baseball team during the remainder of the season. A revised lineup of the team will be announced within the next few days.

BARBARA II. WON BOAT RACE.

(By Telegraph to The Daily Press.)

Hamilton, Bermuda, June 11.—The Barbara II won the motorboat race, crossing the finish line at 3:25 a. m., the boats left Philadelphia at 1:30 p. m. last Saturday.

—Press want ads. pay.

MAKE COURSE OF 18 HOLES; SCORE OF 85

Mrs. H. Reeve Stockton Breaks Women's Record on Plainfield Country Club Links.

Mrs. H. Reeve Stockton, of the Plainfield Country Club, one of the best women golfers in the State, established a woman's record on the local course this morning in competition when she returned a card of 85. She went out in 43 and came home one stroke better, a 42. This is considered remarkable playing for a woman. She was particularly strong on a drive and accurate in her approaching and putting. The other players in competition were T. S. Wheeler, Burnett C. Kenkyo and R. C. Brown.

In going out, Mrs. Stockton made the first two holes in fours, the third in five, the fourth in three, the fifth in seven, the sixth in four, the seventh in seven, the eighth in four and the ninth in five, for a total of 43. On the return journey, she had three fours, three fives, two sixes and a three. Her card:

4 4 5 3 7 4 7 4 5—43
4 5 5 6 6 4 4 5 3—42—85

CANOE REGATTA AT BAYONNE SATURDAY

The annual regatta of the Winona Canoe Club, of Bayonne, in which clubs composing the N. J. Canoe Association will compete in three "closed" events, the first of a series of races for the championship of the State will be held Saturday in conjunction with the annual water carnival of the Newark Bay Club. The races for the State paddling championship consist of quarter-mile singles, quarter-mile doubles and half-mile club fours. Tilting and greased pole contests, swimming and novelty canoe paddling races complete the attractive program of events.

Among the clubs that will compete and are members of the N. J. C. A., are the Seneca Canoe Club, of Newark, of which William Schooley, of this city, is a member; Tuscarora and Wynona Clubs, also of Newark; Field and River, Cranford and Hi-high Clubs, of Cranford, and the Roselle Park Club.

GREAT SUFFRAGIST MEETING IS PLANNED

State Men's League to Hold Rally at Asbury Park on July 26.

Plans were discussed for a monster State meeting and convention to be held at Ocean Grove under the auspices of the New Jersey Men's League for Equal Suffrage on Saturday, July 26, at a meeting of the executive committee of the local league held last night at the home of A. B. Jones, on Central avenue. Theodore Roosevelt will be asked to address the gathering, which will be held in the great auditorium of the Ocean Grove Camp Meeting Association, and other speakers of national prominence will also be present. In the morning a convention for the organization of a State league will be held at which it is expected that delegates from every county in the State will be present.

At last night's meeting it was announced that Dr. A. E. Ballard, president of the Ocean Grove Camp Meeting Association had tendered the use of the auditorium for the meeting, and had also agreed to thoroughly advertise it. Committees were named to communicate with prospective delegates, to arrange for speakers, complete arrangements for the hall, and attend to the publicity connected with the meeting. More definite and formal announcements about the meeting will be made at a date in the near future, through Charles A. Selden, chairman of the press committee.

Those in attendance last night were Champlin L. Riley, who presided, Dr. William L. Saunders, Dr. Edward S. Krans, C. C. Wheeler, George W. V. Moy, A. B. Jones and Edward F. Feickert.

There was also a conference of the local women's league at the same time and place.

—Don't try to find permanent storage room for something you may never use again—but use a Press "For Sale" ad!

Saturday Half Holiday.

During June, July, August and until September 20, the Plainfield Daily Press will go to press promptly at 1 p. m. on Saturdays. Our readers and advertisers by getting copy in the office early on that day will greatly assist the management. Classified advertisements will be received until noon on Saturdays.

This young man wants to tell you what our salesman told his mother last week when she was in shopping for his Summer wash suits—

"No, Madam, they won't fade—our House guarantees them fast color—and that means your money back or a new suit if by any chance they should."

"Yes, it is hard choosing, they're so many you'd like to have."

"Certainly we have them for your smallest boy—our wash suits begin at 2½ years."

"Hat? Shoes?—oh yes, we've everything boys wear—everything they play with, too—have you seen our tricycles?"

ROGERS PEET COMPANY
Three Broadway Stores
at Warren St. at 13th St. at 34th St.
NEW YORK

W. & J. SLOANE

HIGH-GRADE SUMMER RUGS

AT GREATLY REDUCED PRICES

To facilitate rearrangement of our stock for the ensuing season, we have decided to close out at once our entire collection of high-class, artistic, Foreign and Domestic Rugs for porch and indoor use.

PRICES OF 9 Ft. x 12 Ft. SIZE

Crex Rugs—Plain.....$5.75, were $7.80
Crex Rugs—Figured.....$6.60, were $9.00
Willow Grass Rugs—Figured, $6.60, were $9.00
Heavy Holland Rush—Not affected by sun or water—very heavy—will lie flat, $19.50, were $25.50
Algerian (Heavy Fibre) many exclusive patterns.....$19.75, were $27.00
English Art Squares—Dainty colorings for bedrooms.....$24.00, were $32.00
Scotch Style Art Rugs—In patterns and colorings suitable for any room, $14.00, were $17.50; $20.50, were $26.50; $23.00, were $29.00.
Colonial Rag Rugs—Delightfully cool in effect, $7.45 to $18.50, were $9.75 to $25.00
Other Sizes at Proportionate Reductions.

FIFTH AVENUE & FORTY-SEVENTH ST., NEW YORK

CUT THIS OUT.

THE GREAT $4,000.00 SUBSCRIPTION CONTEST OF

THE PLAINFIELD PRESS
GOOD FOR 25 VOTES

CANDIDATE .....

ADDRESS .....

DISTRICT NO. .....

This Coupon when neatly clipped out, with the name and address properly filled in and brought or sent to the Contest Department of The Plainfield Press, will count for as many votes as printed above.

NOT GOOD AFTER JUNE 18TH

NOMINATE A CANDIDATE

COUNTS AS 1,000 VOTES

Nomination Blank Good for 1,000 Votes. The Plainfield Press Great $4,000.00 Subscription CONTEST.

I Nominate .....

Address .....

Phone (if any) .....

Signed .....

Address .....

Only the First Nomination Blank cast for each Candidate Will Count as 1,000 votes.

Plainfield Daily Press

Published Daily except Sunday, by the PLAINFIELD PRESS COMPANY, 105 North Avenue.

Entered at the Plainfield, N. J., Postoffice as Second Class Mail Matter.

Leslie R. Fort and Ralph L. Morrow, Editors and Managers.

TELEPHONE PLAINFIELD 1300.
Private Branch Exchange connecting all departments.

Two cents a copy. Ten cents a week. $5.00 a year in advance. Delivered by carrier or by mail. No extra charge for papers mailed to points in the U. S. and Canada.

Any subscriber failing to receive a single issue will confer a favor by notifying the business office.

Advertising rates mailed on application.

Copy for change of Advertisements to ensure change for same day must be at the office by 9:00 a. m.

JUNE 11 IN HISTORY.

1646—The first patent in America granted to Joseph Jenks, a machinist of Lynn, Mass.

1672—Peter the Great of Russia born. Died Feb. 8, 1725.

1776—John Constable, famous landscape painter, born. Died March 30, 1837.

1782—Col. Crawford put to death by the Indians near Upper Sandusky, O.

1847—Sir John Franklin, famous explorer, perished in the Arctic region. Born in England in 1786

1887—Rt. Rev. William B. Stevens, fourth Episcopal bishop of Pennsylvania, died in Philadelphia. Born in Bath, Me., July 13, 1815.

1888—Lord Stanley, of Preston, assumed office as Governor General of Canada.

1903—King and Queen of Servia assassinated at Belgrade.

Plainfield, N. J., June 11, 1913.

TRIUMPH FOR "C. G."

It is a source of much satisfaction to the friends of commission government to learn of the good showing made in Trenton during the first year under that rule. The decrease in expenditures as revealed in the report of the auditor was not obtained by any lowering in the standard of administration or by shutting down on needed improvements. On the contrary, the degree of efficiency, according to the report, had been materially raised. For the year previous to the adoption of the business like form of government, the expenses had increased nearly sixteen per cent. and now for the first year of the new order of things the expenses decreased .58 per cent. and this notwithstanding the expenditures incidental to a change in the form of administration of the public's affairs.

The Trenton True American, an avowed champion of the commission government plan, feels that not only the commissioners should be gratified by the auditor's report but that all believers in the scheme should be elated. The Elizabeth Journal shares the same view, while the Newark Evening News has this to say:

"Commission government has been a financial success in Trenton. The report of the expert accountants leaves no doubt on that point. Expenses have been reduced without the elimination of improvements, and the revenue deficit has been very largely decreased. As to the administrative features, the report covers only one department out of the five, but if that one may be taken as a criterion of conditions in the others, the people of the Capitol City are to be congratulated.

Trenton was the first city in the State to take advantage of the provisions of the Walsh act. The change was considered an experiment in spite of the success of commission government in many other municipalities throughout the country, but the voters were determined to escape from the evils from which they were then suffering, and were willing to run a considerable risk of jumping from the frying pan into a fire. The opponents of the change in other cities urged that the people continue to bear the ills they had until they could see "what happens to Trenton.'

"It need not be expected that these objectors will now change their song. They are not so much interested in economies in municipal rule, the reduction of the tax rate, the making of improvements on a business basis and publicity in doing business, as they are in holding on to the powers they now have. They can still bring forth many excuses, convincing to themselves, why it would be a mistake to follow the example of Trenton and the other municipalities that have been governed so satisfactorily under the new rule."

The Plainfield Board of Health might do well to see that the ordinance against expectorating is enforced on the platform of the North avenue station of the Jersey Central. Its duty is not performed by merely tacking up a few warning signs. Laws are made to be enforced and as violations are common in this particular instance it would be any easy task to cause arrests and to deter others by inflicting the penalty. Loafers are constantly hanging about the station and this filthy habit of theirs in expectorating on the pave is not only an annoyance to women patrons whose dresses are thus soiled but is a menace to public health. The Health Board should get on its job.

The Plainfield Anti-Tuberculosis Society can always find ready use for money and charitably inclined Plainfielders should bear in mind that contributions to it mean that the sum will be spent in relieving the sufferings and prolonging the lives of those poor unfortunates who are afflicted with tuberculosis or in preventing the disease being contracted by anaemic children. This paper will be glad to furnish any information desired as to the purposes and achievements of this most worthy charity.

Kaiser Wilhelm is celebrating his twenty-fifth anniversary of his reign. The "War Lord," who has proven to be one of the foremost apostles of world peace, it would naturally be expected might receive an honorary degree from one of our great universities in recognition of his efforts to promote harmony among nations but up to date all such honors are being conferred on his Ambassador to Washington. Only yesterday Princeton gave a degree to the latter.

To enable the Mothers' Association to carry out its plans for a luncheon counter at the Bryant and Lincoln Schools next fall, where the pupils would be able to buy a wholesome luncheon for three cents, it is necessary that $500 be raised by voluntary contribution. The Plainfield Daily Press, which has consented to receive contributions for this purpose, acknoweldegs the receipt of $10. Do you wish to help the cause?

Former Congressman Charles Newell Fowler took his gubernatorial boom to Trenton yesterday for exhibition purposes. Fielder was out but he found some consolation in telling "Uncle Ike" Nichols all about it. He even let it be known that it was marked "G. O. P.," but it's "dollars to doughnuts" that the Elephant will deny the paternity.

Does the defeat of Mayor Wittpenn's forces in the Jersey City commission government election yesterday put him out of the race as a candidate for the Democratic gubernatorial nomination?

Cold wave harmless: Department of Agriculture discounts alarm—Newspaper headlines.

But how about the summer resort man?

Can't crowd any of that Jap war scare stuff into the first page form, while these polo games are on.

"They never come back" rule again shattered—Mark Fagan, mayor-elect of Jersey City.

BUTTFIELD PRESIDENT OF VULCAN DETINNING CO.

William J. Buttfield, of North Plainfield, has been elected president of the Vulcan Detinning Co., of New York, succeeding E. E. Spiegelberg, resigned, and George F. Eldridge was elected vice president, filling a vacancy. Mr. Spiegelberg will remain on the board of directors.

THREW SEVEN STREAMS.

Two fire apparatuses, the Robison and the Dixon were demonstrated for the benefit of the councilmanic fire committee in the rear of the Babcock building yesterday afternoon, the Robison engine throwing four streams of water and the Dixon two. Separate exhibitions were given by representatives from the respective companies and the committee was thus afforded an opportunity to compare the merits of the two. The Robison threw 1,020 gallons from suction while the Dixon threw 1,160 gallons.

TURK STATESMAN KILLED.

Constantinople, June 11.—Mahmud Shevket Pasha was shot while riding in his motor car here today by a young man. Shevket was carried into the War Office, where he died. Shevket's aide de camp also was killed.

OUR LIFE SAVERS.

Humble Heroes Who Do Brave Work Along Our Coast.

DARING DEEDS IN THE SURF.

Battle With the Giant Combers and Icy Seas When a Storm Wrecked Vessel Offers the Fearless Guards a Chance to Rescue a Human Being.

Through a bleak February night a storm was raging up the Atlantic seaboard. All along the coast the life guards were out, hunching into the gale, patrolling the beaches, alert for signs of disaster. Just before midnight one of them east of Bellport station, on Long Island, saw a schooner floundering in the gray spindrift offshore. It was the Benjamin Cromwell, and as the alarm swept down the beach the crews of three stations hurried to the scene. Their work was to take seven men from the rigging of the wrecked vessel.

All efforts through the night and the forenoon following failed. The wind was too high. Then at noon the schooner's masts, except the foremast, on which all of the crew save one had taken refuge, crashed overboard. This man went down in a welter of wreckage, and to those on shore it seemed as if he must surely be battered to death, but as the breakers raced in they saw him clinging to a plank that had been swept away with him.

A furious surf was running, and timber with which the Cromwell had been laden was pitched up on the beach. To add to the danger thick ice cakes, heaved by the breakers, lifted their jagged ends high in the air and crashed down, splintering one upon the other, and always the awful drive of snow and sleet, ripping the onrushing waves into tatters of foam and spindrift. Surely no man could live in that.

Instinctively the life savers moved nearer the edge of the surf and peered ahead for some sign of life. The beach was fringed with skim ice, sharp and pointed, that cut through rubber boots and clothing as if through parchment. Helpless to aid the man whom they knew must be plunging somewhere out in that angry water, they huddled together as men will when a lifeless body is about to be cast up before them. They heard ice and wreckage grind harshly; scattered debris washed up to their feet. Brave men all, yet they saw nothing to do. They knew not to what lengths the ocean would go before giving up its victim.

At this juncture a figure sprang from among them and, wrapping a line about his waist, ran to the edge of the surf. He was Frank Rayner of the Blue Point station, and he was about to commit what the other surfmen instinctively told themselves was suicide. The service demands courage, not foolhardiness. For a moment Keeper Rorke hesitated, undecided whether to order Rayner back to the beach or not, but he couldn't find it in his heart to do it. It was a venture too heroic, too splendid.

They watched Rayner as he stood in the whirl of icy spray awaiting his chance. He was half naked. His clothes he had thrown off as he ran. The cold, biting into his flesh, tortured him. Still the chance held off. Then it came—the bit of wreckage, the clinging sailor, crashing into the boiling breakers, and Rayner dashed forward.

Foot by foot through that roaring tumult of water, of plunging beams and timber, dodging the splintered spars that, leaping from giant combers, made as if to pin him, Rayner worked toward his man. To those on shore he was hidden the greater part of the time. Finally they saw his head bob above a big billow. Near him floated the wreckage bearing its stiff, motionless burden. The next instant Rayner vanished, swept under by a tremendous wave.

From the huddled group on shore men started forward, but Albert Latham, also of the Blue Point station, was first to plunge into the tumbling seas. Tearing through them, he reached Rayner, who, just cresting a breaker, snatched at the sailor, now unconscious. And together these heroes of the coast hauled their man through the rearing timbers and ice to the beach and to safety.

Not ten minutes later the Cromwell broke in pieces. From shore the life savers saw men fall from the rigging, five of them, who fell, one by one, like black plummets into the sea. One remained aboard. Then he went, too—a dark form clinging to the wrecked mast, now adrift. And again Rayner and Latham plunged into the surf.

Now, weakened by their efforts and the cold, they faced an even harder task. The man torn from the mast nearly drowned them with his frenzied struggling. For twenty minutes the uneven fight between the sailor and the surf on one side and the two weakened life savers on the other was waged. Then a great green comber lifted beneath them and bore all three through the foaming sea to the shore.

For weeks Latham lay abed, and Rayner never performed duty again. Subsequently commended by Washington, they considered that honor sufficient.

Such is the typical life saver, the man who patrols the coasts from Bangor to Galveston, from Seattle to Los Angeles. He's a part of a wonderful system.—New York Sun.

Never excuse a wrong action by saying that some one else does the same thing.—Franklin.

$2.50 Atlantic City Outing.

Sunday, July 15, special excursion leaves Plainfield, New Jersey Central 7:58 a. m.—Advertisement. 6 11-14

Summer Needs for the Home or Person

Special Sale of Materials for Class Day and Commencement Dresses

Mercerized Chiffon—A fine sheer silky goods; 42 inches wide, yard 35c

Chiffon Batiste—Sheer and soft; 44 inches wide; per yard ..... 25c and 35c

Fancy Silk Stripe Voiles; 27 inches wide; yard.... 30c

Plain White Voiles, yard ..... 19c and 25c

Poplin Brocade, 27 inches wide; yard 25c

27-inch Linen Finish Batiste, yard ..... 15c to 25c

45-inch Paris Mousseline, yard 50c

36-inch White Flaxon, yard 29c

WHITE FOOTWEAR.

For Women—The smartest, "up-to-the-minute" styles in Pumps, with college and regular heels; Colonials, Oxfords and Boots in buck and nubuck leather, Sea Island Duck and poplin, at, the pair ..... $2.00 to $7.00

For Children—Complete line of Strap Pumps, Ankle Ties and Boots, in canvas and nubuck ..... 83c to $3.00

SILK GLOVES.

Hall's and Kayser's, the two most famous makes; guaranteed double tip gloves.

Hall's two clasp, in black, white and the popular shades—Milanese weave, at, pair 50c
The heavier quality in black and white only, at .. 75c & $1.00

Hall's 16 button silk gloves, in black, white and the popular shades; heavy weight Milanese weave; extra value at $1.00

Hall's 16 button, black and white, superior quality Milanese weave at $1.50 a pair; worth $2.00.

Kayser's Gloves—A full line of long and short gloves in black, white and colors; two clasp, 50c, 75c and $1.00 pr. 16-button at ..... $1.00 and $1.50

HAMMOCKS.

Everyone knows the Palmer; we handle them exclusively. Modeled for comfort. The patterns are admirable and the colors are guaranteed not to run. Don't pay the price for inferior makes. **GET A PALMER.**

Couch and Lawn Swings, Window and Door Screens, Garden Hose, Lawn Mowers, etc.

Window Shades Made to Order.

FLOUNCINGS AND ALL OVER EMBROIDERIES.

45-inch **Swiss Flounce**, yard 98c

45-inch **Embroidered Voile Flounce**; was $1.25, at .. 98c

45-inch **Batiste Flounce**, was $2.00, at $1.49

27-inch **Batiste Flounce** of fine Irish embroidery; was $2.00, at $1.49

27 inch **Swiss Embroidery Flounce**, was 75c, at 49c

27-inch **Swiss Blind Embroidery** for children's dresses, reduced to 59c

45 inch **Embroidered All Over**, was $2.00, at $1.49

PORCH FURNITURE.

We carry the famous **Burdette Line** of Split Rattan; the most comfortable, durable and the neatest appearing line in existence. We have also a line of **Chinese Grass Furniture** for porch or den, of our own importation; the prices of which are more reasonable than for domestic goods of similar type.

REFRIGERATORS.

Ours, the famous Leonard cleanable—the refrigerator with an unparalled reputation. Finely finished hardwood cases so constructed and insolated as to be the best heat excluders, cold retainers and ice savers. Its ten separate and distinct walls insure a perfect "dry-cold" refrigeration. The quality and price will bear comparison with any line.

DEMONSTRATION OF THE SILVER CLEAN-PAN.

This will do wonders for your silver plated ware, this silver clean pan. It is a scientific discovery, that will help you wonderfully in the caretaking of your silverware.

The demonstration is an attractive one, and the attendant will show you how easily it is to keep your silverware in a pink of condition.

One to five-minute bath application of your silver pieces in this pan will tell the whole story. Suppose you bring along a piece of tarnished silver, one that's been sacrificed, one that's been roughly used; see how bright and clean and sightly it will appear after a one to five-minute treatment in the Silver-Clean Pan.

Price for the outfit, $1.25 to $5.00. Various sizes.

CHILDREN'S SHOES **Woodhull & Martin Co.** WOMEN'S SHOES

"The Store That Gives You 5 Per Cent. Profit Sharing Coupons."

WITTPENN FORCES LOSE; FAGAN HEADS WINNERS

Mayor H. Otto Wittpenn suffers an apparently complete defeat in Jersey City's commissionership election yesterday. Only one of his five candidates came through to a place in the new form of government which will go into effect next Tuesday.

Mark M. Fagan, three times mayor of the city, now a member of the Hudson County Board of Assessors and a Progressive, led the ticket, with 21,419 votes out of a total of 51,437, which came within 6,000 of the vote at the Presidential election. The other commissioners elected were as follows: George F. Brensinger, James J. Ferris, Frank Hague and A. Harry Moore.

JAMES BOWMAN, SR.

The funeral service of Captain James Bowman, Sr., for many years a resident of South Branch, will be held at the South Branch church, tomorrow afternoon at 2 o'clock. Captain Bowman died at his home, 31 Halsey street, Brooklyn, on Tuesday. He was captain of Co. A, 30th N. J. Vols., and was the president of the regimental association, which holds its reunions at Somerville.

NEW COMMENCEMENT FEATURE

A feature of the North Plainfield High School graduation exercises, which will be tried for the first time this year, will be the appearance of the High School chorus, which will sing several selections in connection with the commencement program. Herbert E. Lloyd, the director, has been drilling a chorus of sixty voices and four songs will be rendered.

FIGHTS EXTRADITION.

Miss Gertrude Nelson, of Mt. Horeb, wanted by the county authorities to testify against Rev. Willis S. MacRorie, also of Mt. Horeb, who has been indicted on a serious charge prefered by the girl's mother, has been arrested in Brooklyn. She is fighting extradition. Her case was to have been tried this morning but has been postponed for one week

CHRISTIAN FIELD.

The Philathea class of the Temple Baptist church will hold a strawberry social tomorrow afternoon and evening.

Beginning Sunday, the Sunday-school of Hope chapel will meet at 9:30 o'clock in the morning and the evening preaching service will begin at 7:30 o'clock.

MORE MOVING PICTURES.

The Weinberger-Livingston building on West Front street has been leased through the Thad Doane agency to a Paterson concern which plans to open a moving picture show after alterations are made in July. The lease is for ten years.

MISS HARRIS A GRADUATE.

Miss Rae Myrtle Haris, daughter of Mr. and Mrs. Arthur M. Harris, of Central avenue, is among the young women who were graduated today from Vassar College.

THURSDAY'S CORSET SPECIAL

HERE ARE CORSETS THAT WERE $2.00 TO $3.00; SPECIALLY REDUCED TO 1.19

A splendid assortment for tomorrow's selling; the most prominent makes, but we cannot mention them owing to trade agreements with the makers. Long extension skirt models with low bust, the corset in most demand today; others medium length with trifle higher bust; materials are coutil and batiste; prettily trimmed with laces and ribbons. All clean fresh merchandise from regular stocks, but discontinued models; that's the reason for the price fall.

Come early for the best choosing.

$2.00 to $3.00 Models, Special at $1.19.

TEPPER'S

AMUSEMENTS. AMUSEMENTS.

PLAINFIELD THEATRE

WEDNESDAY EVENING, JUNE 11

CHAUNCEY OLCOTT

In a new play, by RIDA JOHNSON YOUNG

"THE ISLE O' DREAMS"

Direction of HENRY MILLER

PRICES, 25c, 50c, 75c, $1.00, $1.50

Headquarters for

GIBSON'S RYE

E. C. WESCOTT,
115 East Front Street.

TRY A PRESS WANT AD

HODGE'S PHARMACY

Y. M. C. A. BUILDING.
BELLE MEAD SWEETS.
Telephone 62.

CITY NATIONAL BANK PLAINFIELD, N.J.

ORGANIZED 1875

THIS IS THE TIME OF YEAR

When it is necessary to make suitable provision for storage of valuables during your absence from home. The vaults of the City National Bank are well adapted to meet the requirements of everyone desiring such protection.

4% Interest paid on Savings Accounts.

Capital $150,000.00

Surplus and Profits $290,000.00 (all earned)

Deposits $2,800,000.00

CANDIDATE FAINTED

THE REASON →

"HELLO, FRIEND JACK; S'POSE YOU KNOW I'M IN THE PLAINFIELD DAILY PRESS CONTEST. TAKE THE PAPER AND GIVE ME A BOOST."

ANSWER: "WHY, CERTAINLY! HOW MUCH IS IT A YEAR? FIVE, EH? WELL, HERE'S TEN"—AND THE CANDIDATE FAINTED.

← THE REASON

NOW NOW

A SUBSCRIPTION NOW EQUALS TEN LATER

THE VISION HE SAW

GRAND PRIZE

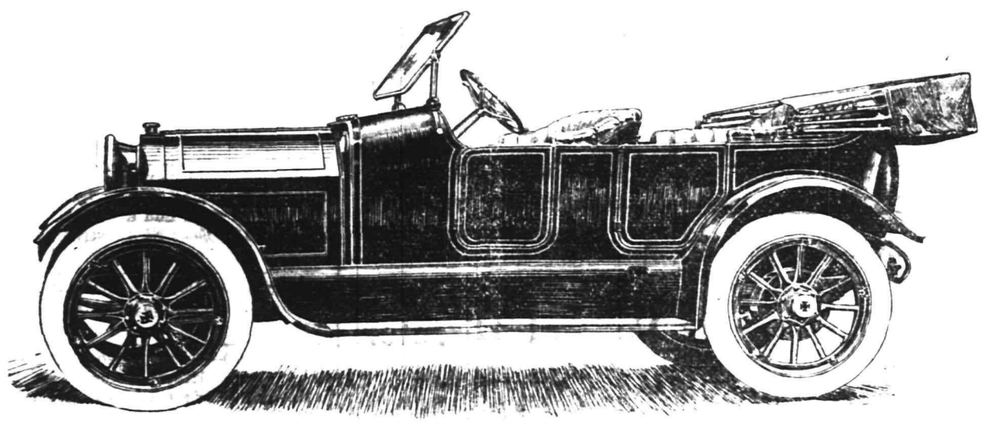

GRAND PRIZE HENDERSON, VALUE $1,565.00; TO BE AWARDED THE CANDIDATE HAVING THE LARGEST VOTE IN THE ENTIRE CONTEST.

BOOST WHILE THE BOOSTING IS GOOD BEFORE JUNE 18

Overland Touring Car

Value $985.00

FIRST PRIZE IN DISTRICT

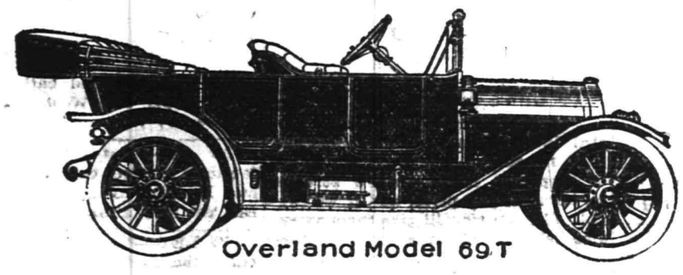

Overland Model 69-T

To be awarded the candidate having the highest vote after the grand prize is awarded, regardless of district.

Now on exhibition at the Show Rooms of the Service Motor Car Company.

TODAY'S STORY

The Hidden Street Flag Contest applies to this story only.

But one week remains of the largest and best vote getting period of the contest.

This is no time for candidates to stop and figure "How Old is Ann." The harvest time for the contest is now. An automobile is at stake between now and June 18. Don' the timid in approaching your friends. Remember in selling them The Plainfield Daily Press you are giving them value over and over again.

The candidate expecting to be counted for first place on July 19 will do all in his power between now and June 18th at 10 p. m. The offer of votes in effect up to and including the above date is guaranteed to be the greatest offer of votes for the entire contest. Besides you have a fresh field to work in.

The division of territory is so arranged that at least one automobile must be awarded in each district. The district in which the grand prize is won will of course receive two automobiles.

There is plenty of room for new candidates as the city district contains but four real active candidates while in the outside district there are but three.

Think of all the prizes to be won. Three automobiles, four bank accounts, Vitaphones and a long list of other prizes. Can you resist nominating yourself or a friend today—at once and take advantage of the largest and best offer of the contest which is now in force. Send in the name. It costs nothing to enter and nothing to win.

Ford Roadster

Value $525.00

FIRST PRIZE IN DISTRICT.

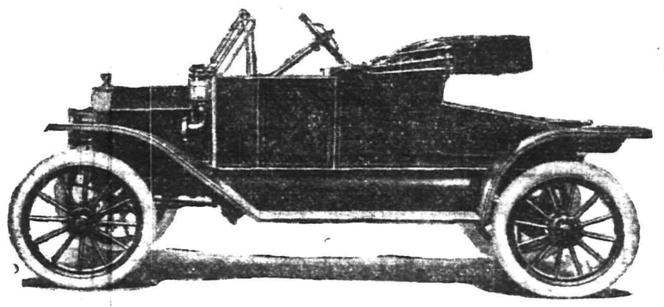

To be awarded the candidate standing highest in district other than the district in which the Overland is won.

Now on exhibition at the Show Rooms of the Standard Automobile & Tire Company.

TWO $150.00 BANK ACCOUNTS

THE PLAINFIELD TRUST COMPANY, PLAINFIELD, N. J.

Among the banking institutions of New Jersey that have come to be recognized as the financial strongholds of the State is The Plainfield Trust Company which, since its organization in 1902 has been quietly forging ahead until now it stands in the foremost ranks. Beginning business only eleven years ago with a capital of $100,000.00, it now reports assets of over five millions of dollars, in addition to which it has in its custody trust funds amounting to more than a million and a half. These substantial results, achieved in such a comparatively short time, bear testimony to the fact that the Company has won and continues to hold the confidence of the people of the community which it serves—a confidence that is based on its strong organization, its representative directorate and its efficient management.

TWO $35.00 BANK ACCOUNTS.

FLAGS

NOT THE CHEAP KIND

VALUE $1.00

How many names of streets or avenues can you find in today's story? Send in your list. The three first best answers will be given a flag free.

YESTERDAY'S FLAG WINNERS

W. H. Thorn ..... 214 Berckman St.
Wm. Seidel ..... 39 Jackson Ave.
Miss Mae Baughan ..... 314 Watchung Ave.
Mrs. T. S. Randolph ..... 114 Central Ave.
Miss Mary Buscher ..... 608 Spooner Ave.

TWO PLAINFIELD BUSINESS

By the way of reminding young people that any position from the Presidency of the United States down to such minor offices as judicial appointments and the presidency of railways is open to the shorthand writer who is able to grasp opportunity when it comes, here are the following [illegible] men now prominent in busi[illegible] life is given. [illegible] stenographer some years [illegible] employment it shows the possibilities [illegible] stenographer.

W. A. Gardner: [illegible] stenographer, now president of the Chicago and Northwestern Railway.

Allen Manvel: Started [illegible] President of the Santa Fe Railway.

J. E. Gorman: Learned the [illegible] business through medium of shorthand; now vice-president of the Long Island System.

C. H. Ruggles: Began [illegible] up to the presidency of the Grand Trunk [illegible] Friends.

Reneau Wornum Longsdon: [illegible] for the late Wm. G. Gresham, now [illegible] Lake.

COLLEGE SCHOLARSHIPS

DISTRICT NO. 1

CANDIDATES		VOTES
Benj. Adelberg	430 E. Second St	1,150
A. W. Briggs	39 Albert St	2,800
Miss Zaira Brancati	451 W. Fourth St	1,000
Peter Colucci	Richmond St	1,000
Wm. F. Crook	664 South Ave	1,375
Thomas A. Dorgan	316 Spooner Ave	2,100
Joseph Dever	206 Liberty St	1,075
Morris Deutsch	305 Madison Ave	1,150
Miss Mary Donnelly	660 W. Fourth St	1,000
Albert Fritz	Fire House, Somerset St	2,425
Mrs. Annie Gates	224 Grove St	1,000
John Green	8 Grandview Ave	1,025
Miss Carrie Hofford	218 E. Ninth St	1,600
Rasmus Jensen	206 Washington St	1,000
Frederick Krom	815 Second Pl	2,525
Miss Rose Kline	543 W. Third St	1,000
George Luhr	125 Central Ave	1,000
Miss Elizabeth Marsh	310 Plainfield Ave	1,900
Miss Marion Mortimer	421 Park Ave	1,325
Miss Ethel Neil	423 Berkman St	1,075
Mrs. Mary Randolph	304 W. Front St	1,675
Jack Ricketts	238 E. Fifth St	1,325
Harold W. Spicer	417 Central Ave	1,425
Frank W. Thompson	Rockview Ave	1,000
H. Arthur Woodruff	137 Westervelt Ave	2,700
Mrs. Annie A. Wyckoff	522 Arlinton Ave	1,175

$50.00 VITAPHONES $50.00

JUST A LITTLE AHEAD OF THE TIMES

The transmission of sound waves through a wood arm to a stationary diaphragm introduces an original reproducing device, entirely different from anything else ever invented. It is an example of scientific principles of acoustics reduced to extreme simplicity; the adaptation of a perfect and simple mechanism to the immutable laws of nature.

Sound vibrates from 16 to 8192 times per second. Under this intense strain metal fatigues becomes tired as it were, but wood never seems to be so affected. Again, the older wood becomes the greater the resonance. It is because of that reason men pay fabulous sums for the Stradivarius violins, and the old wood pipes of cathedral organs are not to be purchased at any price. The Vitaphone stands unique as the only Talking Machine not relying upon metal vibratory parts, and which actually improves with age.

YOU CANNOT LOSE

Any candidate securing $50.00 in subscriptions and not winning another prize will receive a $20.00 Vitaphone.

Fill in Nomination Blank on Page 3 and Send to Contest Dept.

GET IN THE RACE

WIN AN AUTO

DISTRICT NO. 2

CANDIDATES		VOTES
A. Aaron	Bound Brook	1,000
Harold Apgar	High Bridge	1,000
Milton Arensberg	Watchung	1,700
George I. Apgar	Dunellen	1,275
George Attar	High Bridge	1,000
Bradley Barrett	Scotch Plains	1,000
Pearl Dodwell	Dunellen	1,000
John Conger	South Plainfield	1,000
Miss Isabel Delaney	South Plainfield	1,000
P. E. Hawley	Westfield	1,000
Robert Hamilton	South Plainfield	1,300
Wm. G. Huenke	Dunellen	1,450
Miss Elizabeth Huber	Garwood	1,600
George Ianson	Somerville	1,700
Louis Iamonico	Raritan	1,000
Charles M. Mattoe	Raritan	1,475
Dr. Geo. L. Mack	Bound Brook	1,000
Robert R. MacGee	Westfield	1,050
Stephen Nadaskay	Bound Brook	1,000
Albert E. Snyder	Westfield	1,500
P. A. Sylvester	Bound Brook	1,000
Miss Kittie Seifert	Mound Brook	1,900
Miss Gladys Thomas	South Plainfield	1,000

For Full Particulars Call, Write or 'Phone

CONTEST DEPT., THE DAILY PRESS

NEUMAN BROS'

DISPLAY OF

Fruits and Vegetables

Is the largest to be found in the city

ALL THE GARDEN PRODUCT RECEIVED FRESH DAILY

NEUMAN BROS.

GROCERS

Watchung Ave. and Fifth St. Telephone 760

Efficient and Rapid Delivery Service to All Parts of the City

Mono Storage

SAFE, SOUND, SECURE

A Building of Concrete and Steel

WAREHOUSE

North Avenue

OPP. FREIGHT HOUSE

125 East Front Street

HAND'S EXPRESS CO.

OLD RELIABLE

STORAGE

All Rooms Separate, Light and Dry

Furniture Packed and Shipped

Office 69 Somerset St. 'Phone 541

Wedding Gifts

If looking for something out of the usual and yet at a moderate price, we show **Mezzotint Engravings** in color, some of Limited Editions, **French and Colonial Mirrors** and the newest in **Picture Frames**, including a choice selection of **Hand Carved Frames**, very appropriate for a Gift or for your own Home.

SWAIN'S ART STORE

317 WEST FRONT STREET. 5 21 1mo

AUCTIONEERS.

MURRAY'S Storage Warerooms

At 326 to 332 West Front Street, near Grove Street. The oldest storage in the city, formerly the Plainfield Storage Co. Over 40 separate rooms, dry and airy, large and small, at very moderate prices. Many years' experience in handling, buying, selling, packing and appraising goods.

ROBERT MURRAY, Auctioneer. 'Phone 666.

The Leading

Auctioneers

W. A. SCHORB & CO.

Also Dealers in Second Hand Furniture—Bought and Sold.

120 Madison Av., Jackson Blg

Telephone 1707-W.

AWNINGS AND WINDOW SHADES

For residences, stores and office buildings.

CARPENTER SPRING SHADE AWNING

exclusively installed by us; this is the most simple, durable and artistic of awnings; raised and lowered from within.

HENRY J. SIEBERT & CO.

1147 East Jersey St.,

ELIZABETH, N. J.

(Phone 852 Elizabeth).

AMUSEMENTS.

PROCTOR'S THEATRE

The Home of Pure Vaudeville

Cooler Than Ocean Breezes.

Refined Vaudeville

FOR

Ladies and Children

7—Best Acts—7

ALL NEAT AND CLEAN IN WORD AND DEED

4 Performances Daily

AFTERNOONS 2 AND 4 P. M.

NIGHT 7 AND 9 P. M.

Program Changed

Monday and Thursday

PRICES NO HIGHER—10 & 15 CTS.

ORCHESTRA & BOX SEATS 25 CTS.

ORCHESTRELLE

In Circassian walnut, with music and bench; in excellent condition, cost $600, will sell at $200. Also HARDMAN PIANO in oak; cost $450, will sell at $200. Open evenings, 8 to 9. JOSEPH SATTELS, 108 North avenue. 5 14 tf

RITZ Inc.

BABCOCK BUILDING

CANDIES, ICE CREAM, DAINTY LUNCH

FLOORS

HARDWOOD AND PARQUET.

Old Floors Refinished.

S. E. WARD & CO.

714 Webster Place, Plainfield, N. J

Telephone 1309-R.

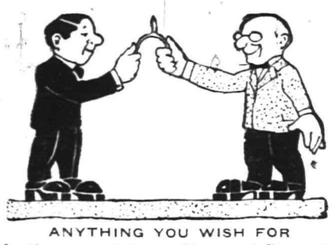

ANYTHING YOU WISH FOR

In the way of Straw Hats and Panamas will be found here. We have all styles to suit all tastes and a price to suit your pocketbook, too. Straw Hats, $1.50 to $2.00. Genuine hand woven Panamas, price $5.00. Remember when your Panama requires bleaching or reblocking we will do it for you promptly, reasonably and in a scientific manner.

Milton H. Hinchcliff

Soft Hat Manufacturer and Renovator.

132 NORTH AVE.

10 12 tf w-f

ORGANIZED 1864

THE FIRST NATIONAL BANK OF PLAINFIELD.

A COMMERCIAL BANK WITH SAVINGS and SAFE DEPOSIT DEPARTMENTS.

FOUR PER CENT. INTEREST PAID ON SAVINGS ACCOUNTS.

YOUR DULL HEADACHES

Probably come from overstrained eye-sight. Nine-tenths of the headaches are the direct result of eye trouble. Bring those troubles to us and let us prescribe for you.

All work guaranteed.

FREE EXAMINATION BY

STILES & CO.

PHILADELPHIA EYE SPECIALISTS

107 East Front Street

Every Thursday.

Hours 10:30 a. m. to 5:00 p. m.

PUBLIC SALE OF REAL ESTATE.

The two valuable tracts of land belonging to the Estate of Joseph Webster, deceased.

FIRST, The larger lot of land situated on the westerly corner of East Second Street and Church Street, in this city, having an approximate frontage on the northwesterly side of East Second Street of 98.29 feet and on the southwesterly side of Church Street of 208.60 feet and upon which there are erected two dwelling houses, one fronting on East Second Street and one fronting on Church Street.

SECOND. The double house and large lot of land situated on the southerly corner of East Second Street and Church Street, also in the City having an approximate frontage on the southeasterly side of East Second Street of 44.5 feet and on the southwesterly side of Church Street of 164.3 feet.

The above will be exposed for sale on Monday, the sixteenth day of June, nineteen hundred and thirteen, at 2 p. m., on the premises SECONDLY above described.

The above lots are of such a size that they can be easily divided into several city lots and the SECOND tract above described is situated in the same block in which the lot purchased by the United States Government for the erection of the new Postoffice Building is situated. And the FIRST TRACT is directly opposite the SECOND TRACT. These facts give ample proof of the value of said lands.

Conditions made known on day of sale.

Dated June 9, 1913.

JOHN H. VAN WINKLE, JR., Substituted Administrator cum testamento annexo.

6 10 6

Arrival and Departure of Mails

At Plainfield Postoffice

February 1, 1913.

NEW YORK MAILS. Arrive—5:30, 8:00, 8:40, 11:45 a. m., 1:30, 2:30, 5:00, 5:30, 8:30 p. m., 12 midnight. Close—6:30, 8:00, 9:00, 10:45 a. m., 12 noon, 2:00, 3:50, 5:50, 7:45, 9:00 p. m.

SOMERVILLE AND EASTON. Arrive—8:40, 10:00 a. m., 12:30, 3:15 and 7:00 p. m. Close—6:30, 8:00 a. m., 1:30, 4:30 p. m.

PHILADELPHIA—Direct. Arrive—5:30, 8:00, 9:40, 11:45 a. m., 12:30, 2:30, 7:00 p. m. Close—6:30, 11:30 a. m., 1:30, 7:00 9:00 p. m.

THROUGH FAST MAIL FOR EAST Close—12 noon, 2:00, 3:50, 5:50 p. m.

DIRECT THROUGH FAST MAIL FOR WEST. Close—6:30, 11:30 a. m., 1:30 5:00 and 9:00 p. m.

DIRECT SOUTHERN MAILS. Close—6:30 a. m., 1:30, 7:00 and 9:00 p. m.

PENNSYLVANIA. West of Easton. Close—6:30 a. m., 1:30, 5:00, 7:00 p. m.

ELIZABETH—Direct. Arrive—5:30, 8:40 a. m., 1:30, 2:00, 5:20 p. m. Close—8:00, 9:00 a. m., 12 noon, 2:00, 5:50, 9:00 p. m.

NEWARK—Direct. Arrive—5:30, 8:45 a. m., 1:30, 2:30, 5:30 p. m. Close—6:30, 8:00, 9:00 a. m., 12 noon, 2:00, 3.50, 5:30, 5:50, 9:00 p. m.

WATCHUNG. Arrive—1:00, 6:45 p. m. Close—9:00 a. m., 2:30 p. m.

WARRENVILLE. Arrive—1:00 p. m. Close—9:00 a. m.,

SUNDAY MAILS. Office open from 9:30 to 10:30 a. m.

Mail closes at 6:15 p. m.

E. H. BIRD, P. M.

YESTERDAY'S WEATHER.

Maximum temperature	71
Minimum temperature	43
Mean temperature	58
Normal temperature	66
8 a. m. temperature	60
8 p. m. temperature	58

POT GROWN PLANTS

CLOSING OUT, LOW PRICES.

200 Nasturtium, tall and dwarf, 200 Ageratums, 500 Salvia, 250 Snap Dragons, 150 Heliotrope, 500 Coleus, 300 Alternanthera, red and yellow, Cosmos; 300 Verbenas, 500 Geraniums, 100 Climbing Roses, 6 varieties; 200 Bush Roses, 50 Cactus Dahlias, 100 Casino Clematis, 20 Dutchman's Pipe, 50 Boston Ivy, 50 Honeysuckles, 18 Privet, in tubs, bushy, 6 to 6 feet high.

STANLEY

159 EAST FRONT STREET.

Store 'Phone 928.

JAMES M. PETTIT Funeral Director

77 Chatham Street, Plainfield, N. J.

'Phone 1003-W.

Metuchen, N. J., 'Phone 149.

New York Office—48 Great Jones Street.

'Phone 3346-Spring.

OFFICES ALWAYS OPEN.

T. A. MOORE UNDERTAKER

612 E Sixth St.

Tel. 741-R

Established 1872.

P. CASEY & SON,

UNDERTAKERS AND EMBALMERS

Office 116 Park Avenue, Tel. 884-W. Res. 417 W. 3d St., Tel. 784-W. Office open day and night. N. Y. office 10 E. 22d St., Tel. 2094-Gramercy.

A. M. RUNYON & SON,

UNDERTAKERS

402 Park Avenue Telephone No. 40. Office open day and night. Office of Hillside Cemetery. New York office—50 Great Jones St. Tel. call 3345-Spring. New York Embalmers License—1220. New York Registered Licensed Undertaker No. 315.

JAS. J. CHAS. A.

J. J. & C. A. HIGGINS

FUNERAL PARLORS

Park Ave., Cor. Fourth St. Tel. 1753-J

Our Booklet Entitled "A Modern Mortuary Establishment" Sent Upon Request.

L. L. MANNING & SON,

STEAM GRANITE WORKS

Corner Central Ave. and West Front St. Opposite First Baptist Church.

DIED.

WEBB—On Monday, June 9, 1913, at Dr. Strong's Sanitarium, Saratoga, New York, Hannah Yerkes, wife of George E. Webb, of San Angelo, Texas, and daughter of the late Rev. Dr. David J. and Sarah E. Yerkes, of Plainfield, N. J.

Services at the residence of her sister, Mrs. Walter M. McGee, 101 Rockview avenue, North Plainfield, on Thursday, June 12, at quarter-past four o'clock p. m.

HELP WANTED—MALE.

BOY wanted to deliver clothes. Cobbs, 148 East Fifth street. 6 11 3

LOST AND FOUND.

LOST—(Toby) Boston bull terrier puppy. Reward, return to 209 East Seventh street. 6 10 3

LOST—Small traveling bag. Reward for return to this office.

LOST—Gold beads, between East Front street and trolley station. Reward, return to Daily Press office.

LOST—Between Hillside and Belvidere avenue, small leather bag tagged Kling, 805 Webster place. Return U. S. Express Co., North avenue. 6 10 3

WANTED TO RENT.

WANTED—Two or three furnished rooms for housekeeping; central location. Address Central, care Press. 6 11 2

WANTED—MISCELLANEOUS.

AUTOMOBILE WANTED! A good second hand roadster; must be in first class condition and of 1911 or 1912 model. Address, stating price, Roadster, Press office.

SITUATIONS WANTED—MALE AND FEMALE.

MAN and wife would like position with family to go away for summer. Address Summer, care Press. 6 11 3

SITUATIONS WANTED—MALE.

MAN would like position as butler and chauffeur; best references. Address Butler, care Daily Press. 6 11 3

COLORED man wishes position as porter. 312 East Fourth street, 'Phone 1074-W. 6 11 3

WANTS work carting, plowing and grading; also for sale cheap, horse and double dumpcart. Miller, 518 West Fourth street. 6 9 3

-CLASSIFIED ADVERTISEMENTS-

COPY RECEIVED UNTIL 1:30 P. M. DAILY

One cent a Word for first insertion, one-half a cent a word for each subsequent insertion of the same advertisement for less than one month. Fifty cents a line, (six words) for one month. DOUBLE CHARGE FOR CAPITALS. NO ADVERTISEMENT RECEIVED FOR LESS THAN 10 CENTS.

The Plainfield Daily Press cannot give information regarding advertisements for which answers are to be sent care of the Press. Persons replying to office addresses must mail or leave written answers as stated in advertisement.

HELP WANTED—FEMALE.

WHITE girl for general housework; no washing and ironing. Apply 248 East Ninth street. 5 28 tf

CLOAK saleslady wanted at once Adelberg's, 129 East Front street. 6 10 2

WANTED—A woman for general housework; small family of adults, also a good cook and a waitress for a friend. 132 East Ninth street. 6 10 3

WANTED—Colored girls for laundry work. Apply 161 North avenue. 6 10 3

WANTED—Cook, also chambermaid and waitress; references required. 506 West Seventh street. 6 11 2

YOUNG girl to assist with housework from 9 till 2 daily. 36 Grandview avenue.

WANTED—Colored woman as laundress and waitress. 137 Crescent avenue. 6 11 3

WANTED—Girl for general housework; must be a good cook. Inquire 318 East Sixth street. 6 2 tf

SITUATIONS WANTED—FEMALE.

WANTED—Pupils to tutor in Latin, mathematics, German and English, by young lady, college graduate. Address K., care Press office. 6 9 3

EXPERIENCED laundress wishes work at home. 616 West Third St. 6 9 6

LAUNDRESS wants washing to take home or Monday and Tuesday out; best reference. 518 West Fourth street. 6 5 3

POLISH girl wishes position at general housework. 677 South Second street. 6 11 3

POLISH girl wishes position at general housework. 1351 West Third street. 6 11 3

POLISH woman wants to take washing home; references. 729 South Second street. 2 28 tf

ROOMS AND BOARD.

TO LET—Attractive rooms, with board. Mrs. L. R. Williams, 137 Crescent avenue. 2 24 tf

TO RENT—Pleasant room with board. Mrs. West, 120 Crescent avenue. 6 3 tf

TO LET—Rooms, single or en suite. Mrs Percell, 209 East Seventh street. 6 10 3

TO LET—Furnished rooms, with improvements. 15 Grove street. 5 24 1mo

HIGH CLASS table board, $6 per week. Mrs. Williams, No. 137 Crescent avenue. 4 14 tf

EMPLOYMENT AGENCIES.

MURRAY'S Employment Registry Office, for reliable help; good references and faithful service commands good positions for all nationalities, which we always endeavor to supply. 326 West Front street, near Grove; 'Phone 666. tf

EMPLOYMENT Agency, Mrs. Keller, 22 Somerset place, the oldest and most reliable (all nationalties). 'Phone 1721. 7 1 tf

F. J. SKINNER, employment agency, 146 Central Ave.; 'Phone 1953. First-class help and first-class places furnished. 11 9 tf

FOR SALE OR TO LET.

FOR SALE OR RENT—Modern 9-room house, two blocks from postoffice. Inquire S. Scheuer & Co. 4 23 tf

PLAINFIELD, N. J.—For Sale or Rent—Residence, 11 rooms and two bath rooms, quartered oak floors, large reception hall, butler's pantry, electric light, gas, furnace, cemented cellar, large wide veranda, half acre land, large old shade, high class surroundings; near trolley; rent $50.00 per month. Tel. 70, Bound Brook, N. J.; J. J. Maier. 5 15 1mo

FOR RENT or for sale, seven room house on Watchung avenue, North Plainfield; all improvements. Apply 266 Somerset street. 4 18 tf

ROOMS AND BOARD WANTED.

A REFINED lady, eighty years old, wishes a comfortable home; private family preferred. Address H., care Press

WANTED—Room, board and conveniences for a young couple with a child of one year. Address Board, care Press. 6 6 6

FOR SALE—MORTGAGES.

FOR SALE—Second mortgage of $6,000, subject to first mortgage of $15,000, with good collateral bond of present owner on property corner Park and North avenues. Isaac P. Runyon, Room 7, Stirling Building. 5 22 tf

MISCELLANEOUS.

WHY not have your plumbing, heating and tinning attended to now by skilled mechanics? Call up 613 for quick service. Winn & Higgins, 130 Watchung avenue. 5 13 tf

A DRESSMAKING parlor is now located on West Front street over Kresge's 5 and 10 cent store; all French work guaranteed; open evenings 5 20 1mo

1,000 BY CHRISTMAS—First Baptist Bible school invites to membership everybody not elsewhere enrolled. 3 18 tf

CUSTOM HATCHING—Having installed a Hall Mammoth Incubator, we are now prepared to hatch your eggs in quantities. Sunswick Poultry Farm, South Plainfield, N. J. 'Phone 549-J., Plainfield. 2 8 tf s-w

KILEM—Kills Flies, Mosquitoes Bed Bugs, Moths, Roaches, Chicken Lice, Flies and Disinfects Everything C. J. Jensen, Agent, The Mountain Inn, 227 Somerset Street. 5 24 tf

H. H. BUTLER, D. V. S.—Pet animals a specialty. OFFICE AT WM. T. CAMPBELL'S, 108 Somerset street, 'Phone 230. Hospital for dogs. (Cut out for reference.) 1 8 tf

FOR SALE.

FOR SALE—Store, business and fixtures. Joe Pasto, 319 Richmond street. 6 5 6

AT MURRAY'S Auction Rooms, 326 to 332 West Front street, several dozen home made preserves and jams for sale at any price; a number of carpenter made window screens, all sizes, at any price, and if we cannot sell them we will give them away; also sale of pictures and picture frames, enamel beds, two upright pianos and three organs; our prices are low so as to move the goods quickly to make room for new goods which are arriving daily. 6 11 2

FOR SALE—Monmouth Pekin ducks, dressed or alive. Netherwood Farm, Mountain avenue. Tel. 1279-W. 6 7 6

FOR SALE—Three good work horses and delivery wagons. The Ivams Co. 6 11 tf

BUILDING sand and top soil. John Y. Barrett, Tel. 454-R. 6 10 3

FOR SALE—Motorcycle; very cheap. 67 Fairview avenue. 6 10 3

REMOVAL sale of trimmed and untrimmed hats to be sold below cost on Thursday and Friday only at 411 East Fifth street, Plainfield, N. J. 6 11 2

SALE of furniture, china and bric-a-brac at the residence of Mrs. F. O. Hetring, 1111 Park avenue, every afternoon. 6 10 2

FOR SALE—FINE COACH AND DRIVING HORSE, 15 TO 16 HANDS, ABOUT 8 YEARS OLD; KIND, GENTLE, GOOD TRAVELER. TEL. 2526-M. 6 9 3

FOR SALE—Twenty tons good Timothy hay. J. H. Campbell, Oak Tree. 6 11 4

FOR SALE—All kinds leather and silk gloves for spring wear, special this week: Men's colors, pique sewn, $1.50, for 75c cents; Ladies', slightly damaged, small sizes, 50 cents. Plainfield Glove Store, 58 Somerset street. 3 17 tf

FOR SALE—Cedar posts and poles for rustic work. John Mobus, Box 320, City; 'Phone 670-R. 2 17 tf

REAL ESTATE FOR SALE.

FOR SALE—House, 8 rooms, bath, large reception hall, in good condition; convenient to station, schools, churches; price to suit purchaser. Address Fairview, care Daily Press. 2 27 tf

FOR SALE—Very desirable new house; no other in Plainfield like it; contains 8 rooms and tile bathroom; hot water heat; combination gas and coal range; beam ceilings in dining and living rooms. J. T. Vail. 3 25 tf

AUTOMOBILES FOR SALE.

SACRIFICE—Packard limousine, electric lights; 40 H. P.; cost $5,500, sacrifice $450. Address Car, care Press. 6 11 2

RUNABOUT; Oakland 1911; bargain $375; looks like new; top, side curtains, windshield, magneto, speedometer, Prestolite tank. Address Private Party, care Press. 6 10 3

MONEY TO LOAN.

MONEY TO LOAN on bond and mortgage. Mulford, opposite depot. 12 28 tf

MONEY TO LOAN on bond and mortgage. J. T. Vail. 5 9 tf

$25,000 TO LOAN at 5 per cent., in sums to suit, on good mortgages. Elston M. French, 171 North avenue. 3 19 tf

FOR RENT.

TO LET—Two six-room houses, with all modern improvements, Second street, between Church and Washington streets. Apply W. R. VanDerveer, superintendent, 231 East Second street, corner Church. 5 20 tf

CORNER flat, four rooms; part improvements, for rent. 203 Grant avenue. 6 3 1mo

TO LET—124 Madison avenue, large store, light and airy; steam heat. Inquire Fred Endress or janitor. 5 29 tf

TO LET—Seven room house, corner Vine street and Lincoln place; $20. Apply 36 Lincoln place. 6 10 3

STORE to rent, best location, West Front street; alterations to suit tenant. Address Improvements, care Press office. 6 5 6

TO LET—Nine room house, all improvements, in good condition; rent $22.50. Apply 924 West Fourth St. 5 31 tf

FOR RENT—Desk room. Enquire 116 North avenue. 5 31 tf

TWO-FAMILY house, 1707 West Front street, 5 rooms each, city water and gas in kitchen; $12.50 month. A. B. Stiles, Abrams building. 6 9 3

FLAT to let, 548 West Fifth St., 5 and 6 rooms and bath; $16 and $17. Apply 951 West Fifth street, 'Phone 407-W. 5 22 tf

TO LET—Flat, all improvements; janitor's service, corner Front street and Madison avenue. Inquire Fred Endress or janitor. 5 29 tf

TO LET—Six large rooms and bath; shades and screens on all windows and doors; all improvements; $19.50, water included. Inquire of A. Bohren, 11 Greenbrook road. 6 11 5

TO LET—Four rooms, 671 West Fourth street. William C. Burke, Tel. 548-R. 6 10 tf

TO LET—5 room flat, all improvements, except heat; first floor; $18. 428 Watchung avenue, Tel. 1581-W. 6 9 3

FOR RENT—Double house, six rooms each side; city water and gas, $12. M. F. Gano, North avenue. 6 7 tf

GARAGE for rent. 166 Grove St. 6 7 tf

FLATS to let; $70 per month; 40 Harmony street. Inquire 40 Somerset street. 3 29 tf

TO LET—Offices and apartments. Kresge building, West Front street southern exposure. Charles H. Lyman & Son, 220 Park avenue. 5 12 tf

TO LET—Flat; corner flat of five large light rooms and bath; private hall. 428 Watchung avenue. Good stand for business. 5 3 tf

FIVE rooms to let; all improvements. Inquire 306 East Front St. 5 9 tf

TO LET—Two corner flats, private entrance and bath; steam heat. Apply Neuman Bros. 12 4 tf

HOUSES, $15; flats, $12 to $27; stores, $7 to $50. D. McInnes, 824 West Third street; Tel. 640-W. 11 14 tf

TO LET—Flat, 7 rooms; $14. Inquire, "The Paris," 140-144 West Front street. 4 10 tf

TO LET—Up-to-date flats, Jackson building. Inquire Janitor. 10 29 tf

NEW apartments to rent; all improvements. Apply 416 East Fifth street. 3 15 tf

TO LET—Handsome apartments; all improvements; central location; moderate rent. Inquire of P. C. Thomsen, 306 East Front street. 2 21 tf

TO LET—Half double house, seven rooms; improvements; centrally located. Neuman Bros. 2 3 tf

FINE large store to let, 38 and 40 Somerset street, now occupied by Standard Automobile and Tire Co. L. M. French. 1 20 tf

MOVING PICTURE OR STEREOPTICON SHEET FOR RENT; big enough for the largest hall. Apply Daily Press office. tf

APARTMENT FOR RENT.

TO LET—New four room apartment, part improvements; rent $10.50; 1353 South Second street. John Herrmann, 369 Somerset street; 'Phone 70-J. 5 28 1mo

REAL ESATE AGENTS.

REAL ESTATE for sale, rent and exchange. Insurance in strong companies at lowest rates; money loaned on real estate. Thickstun & Emmons, 197 North avenue. tf

Just Cosy

It's *great*, when winter winds are howling, to be nice and cosy. It's *great* to sit—Dad, Mam and Buddy—and feel gentle heat wrap you round with genial comfort.

It's GREAT to have a furnace in the cellar capable of doing it.

"Square Pot" Furnaces make cosy homes possible. They distribute heat evenly. They run steadily. They give perfect combustion and they reduce "furnace care" to a few brief moments daily.

Our sectional cut, shown here, gives the germ of the "Square Pot Idea." That corrugated *square* firepot increases heat radiation almost 25 per cent. and clears of ashes every time the grate is turned. That means a free fire, perfect combustion and practically no heat waste—virtues found more fully developed in Square Pot Furnaces and boilers than in others. These are things that make Square Pot Furnaces worth while. Ask your dealer to show you.

BOYNTON FURNACE CO.

37th Street, near Broadway, New York

PAINTERS AND DECORATORS.

AGENTS FOR

LIKE TILE

The Sanitary Wall Covering

WOOD KRUSTA

AOROCHROME WASHABLE WALL DECORATION.

Interior Decoration a Specialty.

Woolston & Buckle

Painters and Decorators,

145 NORTH AVENUE.

STOP---LOOK---LISTEN

You'll hear the birds singing and everywhere you'll see signs of spring, reminding you it's TIME TO PAINT. Let me give you an estimate.

JAMES C. HANSEN

DECORATOR AND PAINTER.

Dealer in Wallpaper, Paints, Oils, Glass, etc.

Distributor for

John W. Masury & Sons'

Pure Colors, Ready Mixed Paints, etc

141 East Front St. Tel. 346.

COAL DEALERS.

TenEyck & Harris

Dealers in

LEHIGH VALLEY COAL.

Office Rowley's Drug Store. 216 W Front St. Tel. 2081-J-2.

TenEyck & Kelley

COAL

141 South Ave. Tel. 1155

R. L. CLINE

(Successor to C. H. Rugg & Co.)

BEST LEHIGH VALLEY COAL.

Yard and office 432 W. 3d St. Tel. 93

N. MEYERS & SONS

COAL

COKE AND WOOD

Office tel. 1152-w. 121 Watchung Av

Yard tel. 1911-w

4th and Washington Sts.

HERR'S SCHOOL

Full and Special Courses, General Business Training. Day and Evening

Call, 'Phone (344), or write now

PLAINFIELD BUSINESS COLLEGE

Woodhull-Martin Bldg.

mwf

ADVERTISEMENTS

—FOR—

NEW YORK HERALD WORLD, TIMES, SUN, JOURNAL, TELEGRAM, AMERICAN, BROOKLYN EAGLE, GLOBE

—AND—

NEWARK EVENING NEWS

RECEIVED AT

PLAINFIELD DAILY PRESS

AT REGULAR OFFICE RATES.

'Plains & Fanwood.

There will be four local graduates at Plainfield High School on June 19. They are Miss Grace Thompson, Rutgers Neilson, James Small and Harry Paff. Miss Thompson is at the head of her class being exempt from taking all final examinations for maintain-an average of B in all subjects for the year.

John Todd has returned to his home in Bellvale, N. Y., after visiting friends in town.

Mrs. George Harper and children, who have resided here for the past three years, have removed to Plainfield.

Carl Ludica, a former resident, has returned to his home in New York after spending the past ten days as the guest of Frank Boff, of Forest road.

Miss Ruth Johnston has returned to her home in Bound Brook after visiting her aunts, the Misses Johnston.

Miss Vala Coombs, of Plainfield, is spending a few weeks as the guest of Mr. and Mrs. John Frowry.

The New Jersey Central is making several needed repairs on the freight house at Fanwood.

Peter Herlst, of Terrill road, is visiting Michael Donovar, of Bound Brook.

Mrs. Frederick Hunter, of Newark, is visiting her mother-in-law, Mrs. Henry Hunter, of Willow Grove.

H. C. Lockwood has started to build a bungalow on Farley avenue.

The Public Service Corporation has just finished installing electricity along King street.

Mrs. Henry Winters has returned to her home in Plainfield, after spending several days in town as the guest of Mrs. Henry Schreiner, of Mountain avenue.

Dr. Ray Munger entertained members of the local Musical Club last night. Following the usual rehearsal period a general social time was held and refreshments were served.

Commencement exercises for the local schools will be held tonight in Public School No. 1.

Rev. Franklin K. Mathiews, will conduct the regular weekly prayer meeting tonight in the Baptist church.

Frank Bopp, of Forest road, has been entertaining Carl Ludica, of New York.

Mr. and Mrs. Otto Peterson, of Newark, have returned to their home after spending several days in town as the guests of Mrs. Benjamin Clark, of Prospect avenue.

Burnett Brodziak, who has been detained at his home with a slight attack of illness, has fully recovered.

Bound Brook.

Mr. and Mrs. Robert Ford, of New Brunswick, were Sunday visitors with Mr. and Mrs. Eugene Duryee, of South Bound Brook.

The local Nest of Owls will go to Somerville tomorrow evening to attend the organization meeting of the Order of Owls in Forester Hall, at that place.

Eugene Duryee and Harry S. Johnson, of South Bound Brook, members of Pioneer Council, No. 58, Jr. O. U. A. M., visited Raritan Valley Council, No. 150, at Raritan, on Monday night.

M. A. Eaton and family, of Jersey City, have taken possession of the Ward farm, on R. F. D. No. 2.

Mrs. Charles W. Bowman, of South Branch, was a visitor with Bound Brook friends yesterday.

Milton Scudder, of Brooklyn, is spending a week with Mr. and Mrs. John H. Verhoff, of South Bound Brook.

Pioneer Council, No. 58, Jr. O. U. A. M., will meet in Hamilton Hall at 8 o'clock tonight.

Leigh S. Bache, of Beechwood Heights, has gone to Detroit, Mich.

A. J. Wuelfing, of Greenbrook, is spending some time with his brother, Charles, at Ontario Center, New York.

Mr. and Mrs. George Drehl, of Bloomfield, were recent visitors with Mr. and Mrs. Frank Bonney.

Miss Mary G. Voorhees has returned to her home in Beechwood Heights, after visiting friends and relatives in New York City.

Mrs. Charles W. Thomas is spending a week with relatives at Annapolis, Maryland.

Dunellen & Vicinity

The sum of $600 has been raised by the Fourth of July celebration committee for the demonstration in Dunellen on that holiday. Of this amount approximately $350 will be expended for the fireworks display and $100 will be paid the band of the Dutch Arms of Trinity Reformed church, Plainfield, which has been engaged to furnish music throughout the day.

Mrs. Maria Hunt, accompanied by her daughters, the Misses Mary and Frances Hunt, are spending several weeks in Atlantic City.

Lakeside Council, Daughters of Liberty, will hold a strawberry festival the early part of next week. A meeting will be held tonight, when full arrangements will be made.

Paul Bunnell is reorganizing a string orchestra among his many friends in the borough. One was formed several years ago and proved to be a big success, until the moving of several of the musicians from this vicinity caused disbandment.

Messrs. Wynkoop, Cameron and Naylor, of the Board of Education, compose a "heating" committee whose duty it shall be to see that the heating facilities in the local schools are in good condition when the cold weather commences.

The Dunellen Board of Education has completed arrangements for commencement exercises in the local schools. Contrary to the custom, the ceremonies will be simple this year, it having been decided to omit the valedictory and class prophecy. The usual formal address, however, will be made by the Rev. Dr. Philip B. Strong, pastor of the First Baptist church, of Plainfield. The program in scheduled form: Thursday, June 19, program of exercises will be rendered in all schools for all grades except the eighth; Friday, June 20, regular commencement exercises at 8 o'clock in the Presbyterian church; Saturday, June 21, reception at the Whittier School.

The manager of the Primrose A. C. is anxious to hear from all local ball teams of similar strength.

The Sunday-school board of the M. E. church will hold its regular meeting tonight.

The lecture entitled, "The Panama Canal," was witnessed last night in the Seventh-Day Baptist church by a capacity audience. The latest photos of the great water-way were shown and described fluently.

Robert McWhanel, of Williamsbridge, N. Y., has returned home after spending several days in the borough as the guest of Mrs. Helen Farrich, of New Market.

Mrs. James K. Williamson has returned to her home in Newark, after visiting Mr. and Mrs. John Haskell of New Market road, for several days.

High Bridge-Califon.

Mr. and Mrs. Roy Hoffman, of Califon, spent part of this week in Newark.

To complete arrangements for their annual fair to be held in August the women of the congregation of the Lower Valley Presbyterian church will meet today.

Mrs. George Drake, of Lebanon, was a visitor of Mr. and Mrs. David W. Apgar, at Califon, this week.

Ezra Ammerman, of Califon, is ill.

After spending a week with Mrs. Sarah Youngs, Califon, Mrs. Grover Youngs has returned to her home at Millburn.

At the annual meeting of the plot holders of the Lower Valley Union Cemetery Association Saturday, Jacob S. Cregar, Daniel S. Apgar and John W. Apgar were re-elected trustees for a term of three years.

Rev. and Mrs. Harry P. King, of Califon, are visiting Mr. King's father, Rev. Enoch King, of Oradell.

Raritan

Miss Olive E. Myers is spending two weeks with her cousin, Miss Gladys Kanouse, in Newark.

William V. Dalley fell while in the cellar at his home the other day, and has been laid up since. It is feared he has received internal injuries.

Mrs. William Hahn has been spending a few days at South Somerville.

Miss Elvira Hehn, of Clifton, has been spending a few days with her grandmother, Mrs. Philip Conners.

Harold Cain has been visiting in Plainfield.

Somerville

The Somerville Merchants' Association will hold a meeting in Foresters' Hall this evening.

Harry Dooley has accepted the general agency for the Yale motorcycle for the States of New Jersey, Pennsylvania and Delaware.

Dr. F. S. McConnell is spending a few days in Virginia.

Stephen McCarthy, Howard Shay and Daniel Rinket are on a pleasure trip to Washington, D. C.

Westfield.

The Men's Club of the Methodist church held the closing meeting and entertainment for the spring in the church parlors Monday evening.

The building committee of the Congregational church have succeeded in raising by subscription $10,500 for the new Parish House. About $2,000 more is required to pay for the building.

Surveys are being made to straighten North avenue, from Elmer street to Central avenue. This will require the moving of several houses and the condemnation of property.

—Only one housewife in ten has an expense allowance so liberal that she does not feel the need of searching for economy opportunities—and this fact is the big reason why a merchant can make his store advertising "make" his store!

30,000 VOICES!

And Many Are the Voices of Plainfield People.

Thirty thousand voices—what a grand chorus! And that's the number of American men and women who are publicly praising Doan's Kidney Pills for relief from backache, kidney and bladder ills. They say it to friends. The tell it in the home papers. Plainfield people are in this chorus. Here's a Plainfield case.

Mrs. Cecelia Rosseter, 127 Watchung avenue, Plainfield N. J., says: "I am only too pleased to again recommend Doan's Kidney Pills and I hope that all kidneys sufferers who read my statement will profit by my experience. I have had a world of good from this remedy, backache, headache, dizzy spells and trouble with the kidney secretions being removed by it. I do not know what I would have done without Doan's Kidney Pills and I am certain that there is no kidney medicine that can be compared with them."

For sale by all dealers. Price 50 cents. Foster-Milburn Co., Buffalo, New York, sole agents for the United States.

Remember the name Doan's—and take no other.—Advertisement.

EVENTS SCHEDULED FOR THE WEEK HERE

WEDNESDAY.

The Women's Society for Christian Work of the Seventh-Day Baptist church hold its annual lawn social at the home of Mrs. H. M. Maxson, West Seventh street, afternoon.

Young Women's Missionary Society, First Baptist church, meet at the home of Miss Carrie Combs, 110 West Fourth street.

Junior C. E. Society, Trinity Reformed church, hold closing meeting nd social, afternoon.

Junior C. E. Society of the Seventh-Day Baptist church, elect officers, afternoon.

Mrs. W. H. Cook organizes a sewing school at the Monroe Avenue church, afternoon.

THURSDAY.

Public Recreation Committee meets at the Plainfield High School, evening.

Trafalga Lodge, Sons of St. George install.

Reception to Rev. and Mrs W. H. Hicks, Mt. Zion A. M. E. church, evening.

Epworth League Cabinet, Monroe Avenue church, meets, evening.

FRIDAY.

North Plainfield High School graduation, The Plainfield theatre, evening, followed by alumni dance at the Park Club.

Perseverance Lodge, No. 74, K. of P., celebrates its anniversary and one hundredth birthday anniversary of its oldest member, Bennett Britton, evening.

Normal Class, First Baptist church, hold a social at the home of Miss Fountain, 936 West Seventh street.

Meeting to organize a troop of Boy Scouts at Trinity Reformed church, evening.

Intermediate Department, First Baptist church, hold a strawberry festival on the church lawn, afternoon and evening.

SATURDAY.

The Y. M. C. A. boys meet at the home of G. Herbert Condict, on Central avenue, afternoon.

Junior Epworth League of First M. E. church hold its annual picnic at Washington Rock.

Ladies' Christian Work Society of Trinity Reformed church hold a cake sale at the church, afternoon.

The dentists and physicians of the city will play baseball at Parker Field for the benefit of Muhlenberg Hospital, afternoon.

Baseball, golf and tennis events.

FORESTERS COURT WILL JOIN IN DUNELLEN PARADE

Three applications for membership were received at the meeting of Court Plainfield, No. 1144, Independent Order Foresters, and the following delegates were elected to represent Court Plainfield at the special high court meeting to be held in Elizabeth next month for the purpose of electing representatives to the next session of the Supreme Court to be held at Toronto, Canada, in September:

Lewis J. Feiring, Henry Hansen, James T. McCarty, James Patterson, Thomas Fitzgerald, John P. Casey, Sr., Edward J. McCann, John R. Cline, P. S. Flatley. It was also decided to accept an invitation from Dunellen Court, No. 1123, to participate in the celebration and parade to be held at Dunellen on July 4.

Safety Razor Blades Sharpened.

The Sears Optical Co. have installed a razor blade sharpening machine for all kinds of blades; 25 cents and 30 cents per dozen; work guaranteed; prompt service. Leave your blades at the optical dept., Tepper's store, or 144 Westervelt avenue.

6 7 6

—Read Press wants ads.

NO LIMIT TO ELECTRIC POWER

Thousands of small motors are operated by Public Service Electric Power, but this does not argue that such power is not equally efficient and equally economical for large installations.

Experience has amply demonstrated that Central Station Electric Power is superior, in many respects, to steam drive.

Public Service has on its lines more than fifty industrial plants which use from 100 H. P. to 200 H. P. each; it has twenty-five or more, in addition, which use between 200 H. P. and 300 H. P. each, and it has a number of customers who use from 1,000 H. P. to 5,000 H. P. each.

Many of these Electric Power Users discarded steam plants because they found the electric power more satisfactory and less expensive.

What electric power is doing for others it can do for you. Let our engineers convince you with facts. A word will bring them to you.

PUBLIC SERVICE ELECTRIC COMPANY

THE BIG DEPARTMENT STORE OF ELIZABETH

GOERKE-KIRCH CO.

Broad and West Jersey Sts., Elizabeth, N. J.

Main Line Cars Stop at the Door.

SALE OF WOMEN'S AND MISSES' SILK DRESSES

Beautiful foulard Silk Dresses offered at a price that doesn't begin to cover the cost of the making, let alone the high class workmanship. They are all daintily finished and are shown in a beautiful assortment of colors; sizes for women and misses; not one in the collection worth less than $7.00; on sale at $4.95

WOMEN'S AND MISSES' HANDSOME LINGERIE DRESSES

No woman's wardrobe will be complete without one of these handsome as well as stylish lingerie dresses; they are very prettily made; some are trimmed with ribbon and are made in the very latest style; can be worn either for street or evening wear; an exceptional value at $2.98

HERE IS AN IMPORTANT AS WELL AS TIMELY SALE OF

WOMEN'S AND MISSES' WASH DRESSES

You will admire these dresses; you cannot help it; they're so stylish, so pretty and the materials of such high quality that you will wonder how we can offer them at this low price.

Included are Tissues, Ratines, Voiles, Eponges, Linens and Crepe; sizes for women and misses; all in all the most remarkable values likely to be offered this season; dresses worth from $8.50 to $10.00 at $3.95

VUDOR PORCH SHADES

The only really satisfactory shades are the Vudor; the very best materials used as well as finest workmanship. Can be instantly raised or lowered and easily put up. They last for years; just what you want for that sleeping porch, too.

REFRIGERATORS

COUCH HAMMOCKS

AWNINGS AND SCREENS

TRUNKS AND SUIT CASES

HICKORY CHAIRS

PORCH CHAIRS

WILLOW CHAIRS AND TABLES

PORCH RUGS

SWING CHAIRS

Vudor PORCH SHADES

REAL VALUES IN FURNITURE AND BEDDING

Only after a careful camparison can you fully realize the actual worth of our large, well selected stock of these standard goods; our prices show such a saving, it's greatly to your advantage at this time to look carefully over our big stock for their splendid values.

SHIRLEY & JOHNSTON

BABCOCK BUILDING PLAINFIELD, N. J.

SHOVEL HAS SOMETHING TO SAY ABOUT SCOOP'S SCOOP

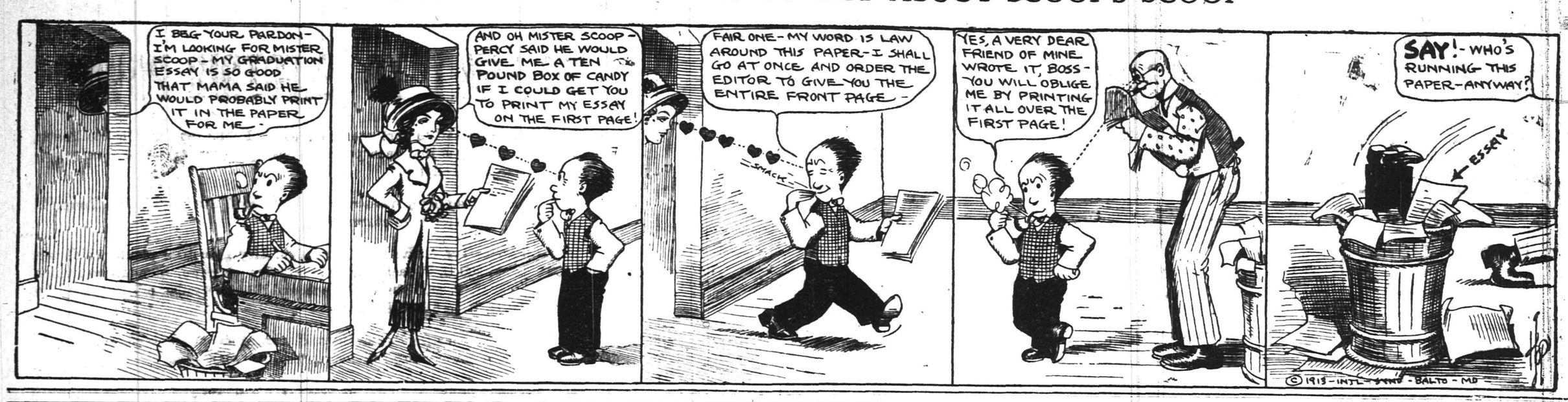

IN THE SPORTING SPOTLIGHT

RUNS SCORED IN THE THREE BIG LEAGUES.

	Saturday.	Sunday.	Monday.	Tuesday.	Wednesday.	Thursday.	Friday.	Totals.
NATIONAL.								
New York	9	1	11	2	..	..	..	23
Brooklyn	..	..	10	4	..	..	..	14
Philadelphia	6	2	10	3	..	..	..	21
Boston	6	5	6	7	..	..	..	24
Pittsburg	0	..	7	5	..	..	..	12
Cincinnati	..	1	1	2	..	..	..	4
St. Louis	8	3	12	8	..	..	..	31
Chicago	9	2	3	3	..	..	..	17
AMERICAN.								
New York	3	..	4	1	..	..	..	8
Boston	..	..	4	7	..	..	..	11
Philadelphia	10	..	5	10	..	..	..	25
Cleveland	..	..	1	3	..	..	..	4
Detroit	11	..	6	0	..	..	..	17
Chicago	2	..	1	5	..	..	..	8
St. Louis	5	..	0	4	..	..	..	9
Washington	1	..	4	3	..	..	..	8
FEDERAL.								
Newark	..	4	2	6	..	..	..	12
Jersey City	..	19	2	0	..	..	..	21
Baltimore	10	2	1	2	..	..	..	15
Providence	25	4	0	7	..	..	..	36
Buffalo	7	..	9	6	..	..	..	22
Montreal	3	3	5	2	..	..	..	13
Toronto	22	..	0	1	..	..	..	23
Rochester	5	5	4	2	..	..	..	16

"MAC" SAYS

Old Glory Again to the Fore.

America is proud today; she has good reasons to be, as she had good reasons to be dubious yesterday, for her polo stars have met and defeated the best that John Bull could pit against them. Hard earned was the victory, but their superior team work in the end asserted itself and 25,000 spectators had the satisfaction of seeing the Stars and Stripes float out ahead of a team supposedly their masters.

The much heralded team play of the English was a minus quantity, in fact as an organization the challengers are far less formidable than we had been led to suppose if yesterday's results may be taken as a criteron.

Sportsmanship.

A better illustration of the difference between American and English sportsmanship would be hard to find than the international polo match of yesterday. Where the Englishmen played a carefully conservative well thought out scientific team work, the Americans broke loose from the very start, "got at the ball" in a spirit of "every man ahead" and every man for himself. "Play to win" seems to be every player's own motto. Long shots at the goal were taken. Most of them missed, but some of them got home.

The contest, though fiercely waged, was fought along lines of highest sportsmanship from whistle to whistle. The few penalties imposed all resulted from impetuosity in following the ball and were not caused by intentional rough riding with the idea of crippling opposing ponies.

A New Record.

J. M. "Monty" Waterbury scored the sixth goal of yesterday's match in 21 seconds and this makes a new goal hitting record for the contest. This remarkable stroke came off in the third period in which it was the only one tallied.

Driscoll Not in League.

Manager New, of the New Brunswick baseball team, recently entered in the Central New Jersey League, gave out the statement that Dave Driscoll will have nothing to do with the Brunswick aggregation. New further stated that his league team lineup would be the same that has played at Scotch Plains and Amusement Park on various occasions this year. This announcement is the cause of much joy on the part of certain fans.

Ortlieb and Bergen.

With a battery composed of "Germany" Ortlieb, recently returned from the New England League, and "Snapper" Bergen, until recently with the Pets, and at one time a member of the P. L. American League outfit, the Brunswicks should be heard from. That is if it is clear some Saturday afternoon in the future so that they can play their first game.

"Ty" Cobb Replaced.

The "Georgia Peach" has at last succumbed to the fearful challenge of Joe Jackson, of Cleveland, and has lost his proud place at the head of the batters of the American League last week. Cobb turned in a mark of .433 against Jackson's .434.

Plainfield in the Rear.

With the approach of the Fourth of July, one of the greatest holidays in the year for activity in sportdom, local track and field enthusiasts are beginning to look for a place where they will be able to find their favorite diversion. Unlike New Brunswick, Elizabeth, Dunellen and other nearby towns, Plainfield cannot boast of a Safe and Sane Fourth of July celebration in the form of a track meet.

—Advertise in the Daily Press.
—For quick results use Press want ads.

Queries, Comment and Answers

Sporting Editor:

Query—Will you kindly publish a list of the towns in this vicinity where amateur athletic meets will be held on July 4.—J. F.

Answer—Dunellen is planning a safe and sane Fourth of July celebration, part of which will include a field and track meet, and New Brunswick and Elizabeth are arranging for competitive affairs on a larger scale. There are several minor meets on the program for the day in South Plainfield, Union Hill and Fanwood, but none of these will be registered under the A. A. U.

Sporting Editor:

Query—Will you please publish the direct route to Lake Hopatcong? We are contemplating walking there some time in the near future. Is it too far to walk in one day?—G. H. L.

Answer—Leaving Plainfield go through Berkeley Heights, Sterling, Millington, Basking Ridge, Bernardsville, Morristown, Morris Plains and Dover. The distance is about forty miles and could be covered by foot in a day provided one was used to walking.

Sporting Editor:

Query—Kindly tell me the weather conditions at the Canal Zone in Panama at this season of the year; whether a trip there for pleasure at this time would be unbearable on account of the heat, and if the rainy season is on and, if so, if it is impossible to get around sight-seeing. When will the water be turned into the canal?—H. A. M.

Answer—It is probably hot, muggy and wet at the present time. The rainy season begins in April and continues until November. It will not be impossible, however, for you to get around sight-seeing. When the water will be turned into the canal depends upon circumstances. Some of it is in already, and the builders of the "big ditch" are anxious to let more in as soon as possible. It was announced recently that this would be done in the late summer but the work has been set back by large landslides.

Sporting Editor:

Query—What constitutes a sacrifice hit and is it counted as a time at the bat in compiling a box score?—S. A. T.

Answer—A sacrifice hit is credited to the batsman who, when no one is out, or when one man is out, advances a runner a base by a bunt hit, which results in the batter being put out before he reaches first, or would so result if it were handled without error. A sacrifice hit is also credited to a batsman when no one is out or when one man is out, sets a fly ball that is caught but results in a run being scored or would, in the judgment of the scorer so result if the ball were caught.

Sporting Editor:

Query—Will a marriage license be issued to a couple in a city other than the one in which they reside?—C. B. D.

Answer—A marriage certificate must be secured in the city, town or village where the bride-to-be resides.

Sporting Editor:

Query—Does a man who has served four years in the United States army or navy and has had an honorable discharge have to pay poll tax?—G. B.

Answer—A soldier or sailor who has had an honorable discharge is exempt from poll tax.

BASEBALL NOTES

Catcher Ed Sweeney, of the Yankees, has been off his stride of late and in consequence is being panned by the New York fans.

Harry Lumley, the old fence-busting gardener of the Brooklyn Superbas, has signed with the Scranton team, of the New York State League.

Evidently Manager Joe Tinker didn't make a mistake when he copped Leon Ames from the Giants. Leon is pitching winning ball for the Reds.

Nearly all the big league clubs in the country are trying to land Pitcher "Rube" Schauer, the star flinger of the Superior Northern League team.

The New York Americans have offered $5,000 for the immediate release of Frank Hosp, shortstop of the Venice team, of the Pacific Coast League.

Harry Lord has recovered from an injury to his arm, which put him out of the fray several days, and is now putting up a swell game for the White Sox.

The Boston Red Sox have defeated the Yankees in eighteen straight games in New York. The Yankees have not won from the Red Sox in New York since June 22, 1911.

H. Zimmerman, of the Cubs, has a rival in the way of being the "only guy of the Bronx." Dick Rudolph, of the Braves, also comes from beyond the Harlem River.

Names taken from the line-up of the Chicago Federal League team, as printed in a Chicago newspaper: O'Leary, Stanley, Knaggs, Kelding, Grich, McDonald and McGilvre.

Pitcher Tom Seaton, of the Phillies, has his turkey-trotting ball down to perfection this season. Tom had rolled up seven straight victories when the Giants landed on him for a game.

Chapman, who stands eighth, is the only Cleveland Nap among the dozen leading basestealers in the American League. Good pitching and an array of great sluggers are keeping the Naps up in the chase.

Walizer, Connors, Holecomb, Kelley and Devine, of the St. Anselms College (Manchester, N. H.) baseball nine, have quit the college team and joined the professional ranks. All five players have landed berths with minor league teams.

Not much doubt about the Athletics having the Red Sox and Washington teams' number. The series with the Red Sox stands 5 to 1 in favor of the Athletics, while the Mackmen have copped 7 of the 9 games played with Washington.

The major league clubs have started to gather the 1913 crop of minor league wonders. Detroit was one of the first of the big league clubs to get on the job, having signed Pitcher Grimes and First Baseman Burns, of the Ottumwa (Ia.) team.

What's in an ad—Unless you back it up!
We can, with right prices.
Everything for the Motorist: Goggles, Caps, Dusters, Gloves, etc.
Everything for the Motor: Accessories, Oils, Greases, Tires and Tubes.
Everything of the Best and at the Best price.
PLAINFIELD AUTO TIRE CO.
407 WATCHUNG AVE. :-: :-: TEL. 1980

AMERICAN POLO TEAM DEFEATING THE ENGLISH FOUR IN THE FIRST CONTEST FOR THE INTERNATIONAL CHALLENGE TROPHY

TRYING TO LOCATE THE BALL AFTER THE THROW IN

Sixth International Polo Match.

Won by America.

Score—5½ goals to 3 goals.

Place—Meadow Brook Club, Westbury, L. I.

Teams—America 1, L. L. Waterbury; 2, J. M. Waterbury; 3, H. P. Whitney; back, Devereux Milburn.

England 1, Capt. L. Cheape; 2, Capt. A. N. Edwards; 3, Capt. R. G. Ritson; back, Capt. V. Lockett.

Substitute—L. E. Stoddard for J. M. Waterbury.

Goals—Made by L. Waterbury, 4; D. Milburn, 1; J. M. Waterbury, 2; Capt. Cheape, 2; Capt. Ritson, 1.

Penalties—America, 1½ goals for fouls.

Referee—Robert E. Strawbridge, Philadelphia.

Umpires—Capt. E. D. Miller, England, and Joshua Crane, Boston.

Attendance—25,000.

Trophy—International Challenge Cup, presented by the Westchester Polo Club of Newport, R. I., in 1886.

Value of Trophy—$1,000.

Record of Past Matches—1886, at Newport, England won, 10 to 4 and 14 to 2; 1909, at Hurlingham, England won only match, 8 to 2; 1912, at Hurlingham, England won, 4 to 2, 6 to 4, 7 to 4; 1909, at Hurlingham, United States won, 9 to 5, 8 to 2; 1911, at Meadow Brook, United States won, 4½ to 2, 4½ to 3½.

Conditions—Two out of three matches.

Periods—Eight of seven and one-half minutes each.

Number of Ponies—United States, 40; England, 42.

Value of Ponies—United States, $100,000; England, $125,000.

Next Match—Saturday, June 14, at 4:30 p. m.

Men and ponies unified in the aggregation famed as America's Big Four superbly upheld their country's flag yesterday in the international cup contest on Hempstead Plains with the invading Britons, taking the first polo game of the series by a score of 5½ to 3 goals. Bidding defiance to what seemed to be crushing bad luck on the eve of the struggle, this same old Big Four that in 1909 recaptured the international trophy and in 1911 successfully defended it came back to the field yesterday after having been sent to the stables forty-eight hours before, and by defeating the English challengers accomplished what the knowing ones earlier had agreed was highly improbable.

Neither fluke nor partial fortune was charged against the day's triumph. The secret of winning was revealed literally within a few minutes after the ball was tossed into the scrimmage. The 25,000 spectators assembled at the four sides of the Meadow Brook field to witness what was described as the most brilliant and representative event in the annals of sport in this country, read for themselves the story in the accomplishment of men put on their mettle; men throbbing with determination from helmet-pressed head to spurred heel, and—don't forget this—of game little ponies that did not flinch under the heel or tail of hand that held them.

In spite of the victory, bad luck trailed it like a Nemesis because the ranks of the Big Four are broken by the loss of one of its members. J. M. Waterbury, Jr., No. 2, had a finger broken in two places by a mallet blow, and was compelled to withdraw. His place was taken by L. E. Stoddard. Harry Payne Whitney also received a painful blow on the arm, but kept in the fray and is expected to continue as captain of the Americans.

Joy over the victory was all the more unconfined because it came a general surprise. The crowds were exultant. When the field gongs clanged their finishing call at 6:25 p. m., and the tired men and heaving ponies left the turf, the assemblage in the stands rose up and let loose deafening cheers. The glow of a wonderful sunset was heightened by the flashing of flags waved on every hand. Siren horns in the host of automobiles took up the exultant note furnished by voices. And a nice part of it was that our English cousins who were out in goodly number joined generously in the acclaim.

"It's the fastest game I ever saw," was the comment of Capt. E. D. Miller, the Duke of Westminster's representative.

"The Americans carried the game to the English," was the modest verdict of Devereux Milburn as he dismounted and gave his pony a loving pat on its velvet nose.

POLO FIELD RULES.

Score.

A goal counts one.

A safety counts minus one-quarter.

A foul counts minus one-half or such other penalty as the referee may decide.

Goal.

A goal is made when the ball goes over and clear of the line between the goal posts or above the top of the goal posts between the centre lines.

Safety.

Whenever a player, either accidentally or intentionally, sends the ball over the goal lines he is defending it shall be deemed a safety.

Fouls.

The following are examples of riding, etc., that are prohibited:

Bumping at an angle dangerous to a player or to his pony.

Zigzagging in front of another player riding at a gallop.

Crooking an adversary's mallet, unless the player is on the same side of the adversary's pony as the ball.

Touching an adversary's pony while reaching across or in front of an opponent's pony.

"NO MORE FOOTBALL" SAYS BILL RUTLEDGE

Valuable Holy Cross Player Gives up His Favorite Pastime to Perserve Tusks.

When the Holy Cross football eleven appears on the gridiron next fall it will probably be minus the services of one of the greatest tackles that ever played the pigskin game on local fields, and the team will be materially weakened by his absence. "Bill" Rutledge will be a minus quantity in local football circles next year if he carries out his present plans. Most of Bill's friends know that he recently purchased a set of sixty-dollar gold teeth, which have improved his good looks considerably and when approached by the Holy Cross manager the other day and asked to affix his John Hancock to a contract for next season Bill would not listen to the manager's entreaties, declaring that he would never again don moleskins.

What Holy Cross will do without Rutledge in the lineup remains to be seen, but all followers of the fall's sport are ready to acknowledge that the Church boys will lose a valuable cog in their gridiron machine. Bill's ability to smash holes in the enemy's defense has won many a game for the North Plainfielders and on the defense he is a terror, his tackling being hard and accurate.

FANWOOD SCHOOL TEAM LOST LAST GAME IN THE LEAGUE

Playing their last game of the season in connection with the Union County Grammar School Baseball League, the Fanwood Township School nine was defeated by the Roselle schoolboys yesterday afternoon at Scotch Plains by a count of 4 to 3. All of the seven runs recorded during the afternoon were earned by clean walloping and Bostwick, of the visitors, distinguished himself by pounding out a two base lick which helped to beat the Fanwood nine.

Wahl, at third base, was easily the star of the game, stopping several line drives that were ticketed for extra bases. DeNitzioo, appearing for the first time in Fanwood togs, did some good work for his team both in the field and at the bat. The score:

FANWOOD TOWNSHIP.

	R.	H.	PO.	A.	E.
Jesperson, cf.	0	0	1	0	1
Dentzio, rf.	0	1	2	0	0
M. Parrat, ss.	0	0	1	4	0
Carrona, lf	0	0	3	1	0
Golletto, 1b.	1	1	15	0	2
Anson, 2b.	2	3	2	0	0
Wahle, 3b	0	2	1	0	0
Demarest, c	0	0	1	0	2
Venitzio, p	0	0	1	1	1
	3	7	27	6	6

ROSELLE PARK.

	R.	H.	PO.	A.	E.
Van Sickle, rf.	1	2	2	0	0
Scholl, 1b.	1	1	12	0	2
Bostwick, p.	0	3	4	1	1
Rubena, c.	0	1	2	0	0
Munkle, cf.	1	4	0	1	0
Mitchell, 3b	1	2	1	0	0
Renton, lf.	0	0	2	0	0
Bautch, 2b.	0	1	2	1	1
Salinador, ss.	0	0	2	2	1
	4	14	27	5	5

Summary—Two base hits, Bostwick; bases on balls, off Venitzo 3, Bostwick 5; double plays, Bautch to Scholl; strike outs, by Venitzo 7, by Bostwick 6; stolen bases, Scholl, Anson, Demerest; first base on errors, Mitchel, Carrona, Anson; wild pitches, Bostwick; umpire, Bryant Johnston; time of game, 2 hours 10 minutes.

Summer Weariness
quickly vanishes before the soothing influence of delicious, refreshing

Bartholomay
Rochester
Rienzi Beer

It's an appetite creator that always agrees with the most delicate stomach

Order to-day Prompt Delivery
Bartholomay Means Quality

Distributed by
Henry Haurand
Plainfield, N. J.
Phone 229.

NEW JERSEY CENTRAL

TRAINS LEAVE PLAINFIELD

For New York—2.10, 3.41, 5.08, 5.41, 5.52, 6.27, 6.55, 7.22, 7.26, 7.44, 7.41, 7.55, 7.58, 8.12, 8.30, 8.36, 8.43, 9.29, 9.53, 10.20, 11.20, 11.52 a. m., 12.28, 12.58, 1.44, 2.39, 2.55, 3.22, 4.01, 4.12, 4.36, 5.39, 6.18, 6.45, 7.41, 8.27, 9.27, 9.30, 10.15, 10.36, 11.43 p. m. Sunday—2.10, 3.41, 5.41, 7.23, 7.58, 8.52, 9.34, 9.40, 10.37, 11.52 a. m., 12.33, 12.58, 1.28, 2.09, 2.39, 2.55, 3.17, 4.29, 5.34, 6.57, 7.14, 8.13, 8.27, 8.35, 9.42, 10.28, 10.36 p. m.

For Newark—5.08, 6.27, (7.05 through train to Newark), 7.41, 8.36, 9.29, 10.20, 11.20 a. m., 12.28, 1.44, 2.39, 2.55, 4.12, 4.36, 5.39, 6.18, 7.41, 8.27, 9.30, 10.36 p. m. Sunday—7.23, 8.52, 9.34, 10.37 a. m., 12.58, 1.28, 2.55, 3.17, 4.29, 5.34, 7.14, 8.13, 8.35, 9.42, 10.36 p. m.

For Easton, Bethlehem, Allentown and Mauch Chunk—5.18, *8.17, 9.49, 11.19 a. m., 2.00, xx5.43, (6.59 p. m., Easton only) Sunday—5.19, 10.24 a. m., 1.58, xx5.43, 7.05 p. m.

For Wilkesbarre and Scranton—5.18, 9.49 a. m., 5.43 p. m. Sunday—5.19, 10.24 a. m., 5.43 p. m.

For Long Branch and Asbury Park, etc.—3.41, 7.05, 11.20 a. m., 12.28, 3.22, 4.01, 4.36, 5.39, 7.41, 11.43 p. m. Sunday—8.52 a. m., (2.09 Red Bank only), 3.17, 8.35 p. m.

For Atlantic City—3.41, 9.29 a. m., (12.28 Saturdays only), 3.22. Sunday—9.40 a. m., 2.09 p. m.

For Philadelphia—6.42, 7.29, 8.45, 10.43, 11.53 a. m., 12.42, 1.22, 2.45, 5.13, 6.44, 8.47, 9.46, 10.48 p. m., 1.20 a. m. Sunday—8.45, 9.56, 10.43, 11.41 a. m., 12.12, 1.44, 2.45, 3.42, 4.38, 4.55, 6.38, 6.44, 8.47, 9.46, 10.54, 11.54 p. m., 1.20 a. m.

For Baltimore and Washington. Daily—7.45, 10.45 a. m., 12.42, 2.45, 6.44 p. m.

xxExcept Easton and Bethlehem.
*Except Mauch Chunk. 5 25 13

RESTAURANT

NEIGHBOUR
CATERER
133-135 North Ave.
TELEPHONE

WHEN YOU NEED MILK, CREAM, EGGS, SMIERKASE, BUTTER, OR ANYTHING IN THE DAIRY LINE, TELEPHONE TO

The Valley Centre Dairy
212 LEE PLACE.
A. R. PHILLIPS, Owner and Prop.
The finest equipped dairy in the vicinity. I only keep the best quality of everything in my line. If you are dissatisfied with your present service, 'Phone me at once. My wagons reach all parts of the city. 'Phone 625.
4 26 2 mos

SMALLEY BROS.
147 NORTH AVENUE
Headquarters For All Kinds of
MEATS
Spring Lamb and Broilers a Specialty
LET US SERVE YOU
TELEPHONE 88-A

OSTEOPATHY
Dr. Kathryn S. Holmes
Has Opened Her Office at 524 PARK AVENUE.
3 6 tf Telephone 796-W.

A. H. ENANDER
Sanitary Plumbing, Gas Fitting. Steam and Hot Water Heating.
Contractor for Sewer Connections
125 WATCHUNG AVE

ON YOUR WAY
to the station stop and see Alex. Stills, the Barber, who has opened an up-to-date shop on Depot Park, near Eastbound Station. Special attention to children.
'Phone 322-J.

AMERICAN RACQUET WIELDERS WHO DEFEATED AUSTRALIANS AND WHO HAVE NOW SET OUT TO CONQUER THE GERMAN TENNIS TEAM

BIG LEAD CUT DOWN BY MARGARET CURTIS

National Champion Covers Brae Burn in 98, Being Only One Under 100.

Miss Margaret Curtis, the Essex County Club, holder of the national women's championship title, started her run down to the finish of the women's Eastern championship at the Brae Burn Country Club yesterday by cutting into Mrs. Ronald Barlow's lead until at the present time but five strokes separate the with 18 holes to play. Miss Curtis was around yesterday in 98, for each half of the course, while Mrs. Barlow took four more. The present Eastern title holder stands at the head of the list with a grand total of 199 for the 36 holes, while Miss Curtis is five shots away at 204. On Monday night Mrs. Barlow was nine shots ahead of the national titlist.

Indications yesterday were that the Philadelphian was being troubled in her short game while Miss Curtis was slashing them out straight after the first hole and making every shot count. The Essex player started with an 8 after a troubled winding second shot. At the fifth where she took 11 Monday, she was down in 7 yesterday. However, 3-4, 4—6 on the next four holes before the turn aided materially. Coming home she had a 7 at the sixteenth, but aside from that played perfect. She was the only player to break 100 yesterday, though Miss Francis Griscom was around in even figures and Miss Harriet Curtis in 101.

N. P. H. S. TEAM IN A TITLE CONTEST

Will Play for Somerset County Championship Tomorrow at Bound Brook.

North Plainfield and Somerville High Schools will meet in the third and deciding game for the Somerset County High School baseball championship at Bound Brook tomorrow afternoon, the latter place having been selected for the playoff because of the fact that it is neutral to both aggregations. To date each aggregation has won a game, North Plainfield having trounced the Somervillians on Hyde Oval, while the latter trimmed the boroughites by a close margin on the Somerville grounds two weeks ago.

From present appearances and from the past season's performances, it looks as though the contest was going to be one between Newton Spencer, the N. P. H. S. mainstay on the mound, and Kershaw, who last Saturday afternoon held the versatile High Bridge aggregation to one hit while sporting the Somerville High School woolens. While their is no trophy at stake in this series the rivalry between these schools has been of the keenest in every branch of sport and both nines will probably have a large delegation of fans on the neutral field tomorrow afternoon.

North Plainfield was originally scheduled to meet Flemington at the latter place this afternoon but because of the long trip entailed in reaching the rival team's field it was deemed best to cancel the engagement.

P. H. S. SEASON ENDS.

After winning the Interscholastic Championship and setting up a High School record for games won, that has seldom been equalled by a local schoolboy nine, the Plainfield High School aggregation has laid aside its woolens for the season and many of the teams have played their last game in P. H. S. togs. A large percentage of the players will be graduated this month and while there is a wealth of new material ready to step into their vacated places next spring, the veterans will be sorely missed in the lineup. A picture of the team with the Collier trophy resting in the center was taken Monday afternoon.

NATIONAL LEAGUE RECORD.

	W.	L.	P. C.
Philadelphia	29	12	.707
New York	24	19	.558
Brooklyn	23	19	.547
Chicago	25	23	.521
Pittsburg	23	24	.489
St. Louis	22	26	.458
Boston	17	26	.395
Cincinnati	17	31	.354

Yesterday's Results.
Chicago, 3; New York, 2.
Pittsburg, 5; Brooklyn, 4.
Philadelphia, 3; Cincinnati, 2.
St. Louis, 8; Boston, 7 (11 innings).

Games Today.
New York at Chicago.
Brooklyn at Pittsburg.
Philadelphia at Cincinnati.
Boston at St. Louis.

AMERICAN LEAGUE RECORD.

	W.	L.	P. C.
Philadelphia	37	10	.787
Cleveland	31	15	.694
Washington	26	22	.542
Chicago	27	24	.529
Boston	22	24	.478
Detroit	20	32	.385
St. Louis	20	35	.364
New York	11	35	.239

Yesterday's Results.
Chicago, 5; New York, 1.
Boston, 7; Cleveland, 3.
Washington, 3; Detroit, 0.
Philadelphia, 10; St. Louis, 1.

Games Today.
Chicago at New York.
Cleveland at Boston.
Detroit at Washington.
St. Louis at Philadelphia.

Titles To
Real Estate in Union County

like those in other places are often found to be defective. They, however, are promptly and fully insured at small cost by the largest institution of its kind in the State. That institution is the

FIDELITY TRUST CO.
Prudential Building, Newark, N. J.

Its title department examines and guarantees titles to real estate anywhere in New Jersey and makes a specialty of the Union county field. It acts for and protects its clients from the time of drawing the contracts to the closing of the titles. You are invited to

Come in and talk it over.
UNION COUNTY AGENCY,
8 West Grand Street, Elizabeth, N. J.
CHARLES LaC. HOFF, Manager.

INTERNATIONAL LEAGUE RECORD.

	W.	L.	P. C.
Newark	32	19	.627
Buffalo	29	20	.592
Rochester	28	23	.549
Providence	23	24	.489
Baltimore	23	28	.451
Montreal	19	24	.442
Toronto	19	26	.422
Jersey City	18	27	.400

Yesterday's Results.
Newark, 6; Baltimore, 2.
Providence, 4; Jersey City, 0.
Buffalo, 2; Rochester, 4.
Buffalo, 1; Rochester, 2.
Montreal, 2; Toronto, 1 (11 innings).

Games Today.
Baltimore at Newark.
Providence at Jersey City.
Buffalo at Rochester.
Montreal at Toronto (two games).

LOCAL MAN TRAINED WINNING POLO PONY

Richard Waring Sold the Animal to Louis Stoddard Who Rode Him Yesterday.

One of the polo ponies that took part in the international game at Meadow Brook field yesterday afternoon, which attracted so little comment from the 25,000 spectators who witnessed the affair, was the one ridden by Louis Stoddard, the first substitute, who took the place of Monte Waterbury. When Stoddard raced out on the field astride a little spirited black animal to fill Waterbury's place, who had to retire from the fray with two broken fingers in the sixth period, he was the centre of attraction, the fresh steed inspiring a new life in the Americans' playing. A Plainfielder had a more than passing interest in the work of the Stoddard animal, Richard Waring, of Park avenue, one of the interested spectators at the match, having sold the animal to Stoddard some weeks ago.

Young Waring is the proprietor of a horse ranch in Texas and has made a specialty of training polo ponies. He came to New York several weeks ago with twenty of the animals, taking two of them to the Meadowbrook field, where the English and American teams were practicing for the big meeting. One of the animals was sold to a member of the English team and the other was purchased by Stoddard with the result that it was used in yesterday's game. The training the animal had received at the hands of the Plainfield man evidenced itself prominently yesterday, the animal being in every play and one of the first to get down the field. Stoddard made many brilliant runs for the American color bearers on board the equine after his entrance into the battle but scarcely had time to absorb the spirit of swift attack which had made his predecessor, Waterbury, so formidable.

LOCAL PLAYER STARS IN U. S. TITLE PLAY

Miss Wildey Wins Laurels on the Philadelphia Cricket Club's Court.

Contesting the second day's play in the women's tennis championships of the United States, Miss Edna Wildey, of this city, and Miss Dorothy Green, her playing partner, experienced little difficulty in disposing of Miss Creswell and Mrs. Gilbert Harvey in the first round of the doubles, winning with scores of 6-1, 6-2. In the mixed doubles, the local player was not so fortunate, however, being defeated in the first round by Miss White and Robert Evans, Jr., with scores of 0-6, 12-10, 6-3. Miss Wildey topped off her afternoon's work by winning her set in the second round of the championship singles by defeating Miss Dorothy Disston, of the Philadelphia Cricket Club, with a card of 6-1, 6-1.

The matches which were played on the courts of the Philadelphia Cricket Club yesterday afternoon, were played under ideal weather conditions and the promise of some interesting matches brought out a fashionable crowd. Individually some good tennis was shown, especially on the part of Miss Wildey, but those who expected to witness some thrilling matches must have been a trifle disappointed. It was decided to play the outstanding matches in the second round of the championship singles and devote the rest of the afternoon to doubles and mixed doubles and the two scheduled matches that were played proved to be too one-sided to be really interesting.

Probably the match to produce the most interest during the whole afternoon of play came in the second set of the series when Miss Wildey and her partner were defeated in the mixed doubles. The score was run up to 12-10 in this set before the winners could secure their necessary two game advantage. They experienced little difficulty in winning the playoff however, by a score of 6-3.

OTHER SPORTING NEWS ON PAGE THREE.

—The store ad that carries money-saving facts becomes, at once, "popular reading matter."

NINETY CENT GAS FOR HEATING WATER

Hot water is always a necessity.

In hot weather a coal fire is an expensive nuisance.

If you have a Gas Water Heater you can get all the hot water you need without heating up the house.

And with 90 Cent Gas it will cost you only one cent to heat enough water for dish washing; two cents for water enough for a bath; and only ten cents for hot water for wash day.

Don't be without a Gas Water Heater when you can get one for $2 down and $1 a month until paid for.

PUBLIC SERVICE GAS COMPANY

Store Closes Saturday at 9 P. M. Others Days 5:30.

L. S. Plaut & Co.

BEE HIVE New Jersey's Shopping Centre NEWARK
Mail and Phone Orders Receive Prompt and Careful Attention.

SUMMER SALE OF FANCY LINENS
CENTREPIECES, STAMPED WEARING APPAREL, ETC.

Each year in early June we hold a sale of this sort which is largely attended by those seeking art linens for summer use. The values are extraordinary and the goods are as desirable as the prices are attractive. This is the most opportune time to buy for the idle moments at the mountains, seashore, country and for the stay-at-homes. Ready made goods for the summer home, cottage or bungalow.

Stamped Linen Centrepieces—Highest grade pure linen, elegant assortment of patterns.
Size 22 inches, reg. 39c; special.....19c
Size 24 inches, reg. 69c; special.....39c

Reg. 50c Stamped Huck Towels—Large size; a collection of desirable designs; hemstitched; special at 36c

Reg. 25c Pillow Slips—Of linen finished material, white with stripe of dainty colored cretonne, suitable for porch, summer home and bungalow; special..... 15c

Reg. 35c Stamped Children's Dresses—Blue and pink chambray and white linen finished material, semi-made or all finished, only to be embroidered; choice collection of patterns; 2 to 4 year sizes; at..... 25c

Reg. 75c Stamped Nightgowns—Finest grade nainsook, choice of very pretty designs; special for this sale only, at 50c

Reg. $1.50 and $1.75 Pure Linen Centrepieces and Scarfs—All hand drawn; a choice collection of pretty patterns; sizes 30x30 and 18x54; at..... 95c

Cluny Lace Centrepieces—Very highest class French hand made cluny with pure linen centres; an assortment of designs.
Size 20 inches, reg. $1.00; special.....75c
Size 24 inches, reg. $1.75; special.....$1.25

Reg. 25c Stamped Children's Dresses—2 and 4 year sizes, assortment of pretty designs; special.... 19c

Reg. 50c Stamped Crepe Shirt Waists—High grade material, popular Bulgarian designs; special for this sale only, at 35c

Reg. 25c Stamped Corset Covers—High grade nainsook, variety of dainty designs; special for this sale only, at 15c

Prompt and careful deliveries made by our own wagons
L. S. Plaut & Co., 711 to 721 Broad St., Newark, N. J.

OPEN EVENINGS **ROSENTHAL'S** OPEN EVENINGS

EXTRA SPECIALS
For Thursday and Friday

No need to tell you of these values, we would prefer you to come and look at them for yourself and if you don't find them as represented we would not have you purchase them.

Every Value Offered is Guaranteed as Represented.

Special lot of Sample Waists; about 200 in the lot, consisting of Silks, Chiffons and Messalines; all new spring styles and can be had in colors or white; values up to $5.00 for..... 1.75

Special lot Sample Waists, about 100 in the lot, consisting of Lingerie, Voiles and Silk Mulls; up-to-date styles; values up to $1.75, for 95c

Special lot of White Dresses, suitable for graduating Dresses; extra fine quality; 98c up to..... 5.98

Special lot of Colored Petticoats; nicely made of good material; values up to 50c, for..... 19c

Special lot Men's Shirts, made of fine quality percale; a regular 59c value; 2 to a customer..... 39c

250 Wash Ties; usually sold for 29c; special.....15c

Alterations Free **ROSENTHAL'S** 210 WEST FRONT ST. Hats Trimmed Free

Three Days of Profit to All Who Come to the State's Biggest Store

We Give & Redeem Surety Coupons

HAHNE & CO.

IMPORTERS NEWARK'S STORE BEAUTIFUL Broad, New and Halsey Streets. RETAILERS

Store Closes Saturday at 9 p. m.

Monday, Tuesday and Wednesday, June 12, 13 and 14

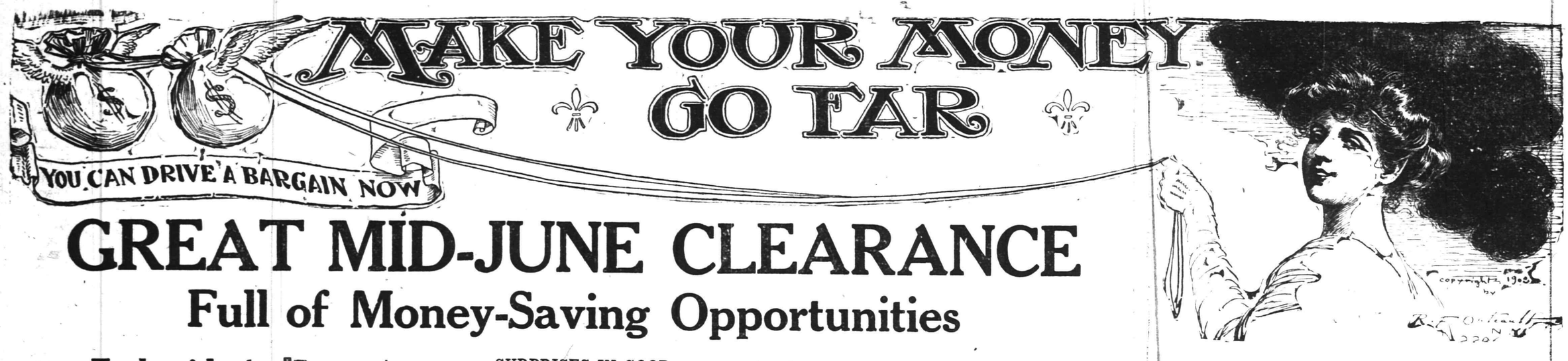

GREAT MID-JUNE CLEARANCE

Full of Money-Saving Opportunities

Embroideries

Cambric and Nainsook Edgings and Insertings, 2 to 4 inches wide; dainty designs with fast finished edges; values to 25c, at per yard.....12½c

18.in. Cambric, Nainsook and Swiss Flouncings and Corset Cover Embroideries; values up to 50c a yard, at 29c

27-in. Embroidered Flouncings; effective patterns in eyelet and blind work designs; values up to $1.25. at 50c

45-in. Flouncings—choice new and desirable patterns for Summer dresses.
Values to $1.98 per yard, at.....98c
Values to $2.98 per yard, at.....$1.50

Embroidered Robes

SEMI-MADE.

Embroidered Robes; unmade; exquisite embroidery designs on voile and lawn; $7.50 to $10 values, at $5.00

Charming Laces

FOR LITTLE.

Washable Laces—Torchon, Cluny and Shadow Lace Edgings and Insertings—
Values up to 20c a yard, at.....9c
Values up to 40c a yard, at.....19c

Shadow Lace Flouncings in a variety of new designs, 12 to 16 inches wide; values up to 50c..29c

Shadow Lace All-Over Nets and Flouncings—white and ecru shades; values to $1.25 the yard, at 59c

Corset Specials

P. N. Corsets—medium and low bust; long hip and back; made of Summer batiste; drawer string at bust; lace trimmed; regular $1.50 value; spec. at.95c

Thomson's Glove-Fitting Corsets—medium bust; long hip; hose supporters attached; regular $1 value; special at 65c

H. & W. DeBevoise, Sterling, B. & J. and W. B. Brassieres; nicely trimmed with embroidery; some of all over embroidery; special at.....45c

50c Necklaces 39c

Pearl Bead Necklaces, strung on foxtail chain; wax filled bead; gold filled clasp; regular 50c kind; special at 39c

SURPRISES IN GOOD

Undermuslins

Ladies' Drawers of cambric, trimmed with embroidery or lace; some with cluster tuckings; 35c value, in the Mid-June Sale at.....23c

Corset Covers, trimmed elaborately with lace insertions, edgings, embroidery medallions and insertions, or of all-over embroidery; value 75c; Mid-June Sale price 45c

Petticoats of cambric with deep flounce of embroidery; many designs to choose from; special in the Mid-June Sale at.....69c

Children's Drawers with hem and cluster tucking; made of good quality muslin; all sizes...12½c

Infants' Long Slips of lawn, neatly finished with edge of embroidery on neck and sleeves; special in the Mid-June Sale at.....23c

Petticoats

Seersucker Wash Petticoats—blue and white stripe; sectional flounce; all lengths; reg. 59c value, at only 45c

Messaline Silk Petticoats in all the leading colors, including American Beauty and emerald; also two-tone effects; regular $3.50 value; Mid-June Sale price $1.95

Underwear

Women's Imported Swiss Ribbed Silk Vests—fancy embroidered yokes; $2.50 to $3 values..$2.09

Women's Silk Lisle Union Suits—various styles—$1.50 value for 95c

Women's Swiss Ribbed Lisle Union Suits—plain and fancy yokes; $1 value for.....59c

Women's Lisle Finish Vests—various styles; 25c value 19c
Six for $1.00.

Men's Silk Lisle Union Suits; one-quarter sleeves; three-quarter length leg; $2.50 value..$1.50

Men's White Cotton Mesh Union Suits; various styles; $1 value for.....75c

Men's Balbriggan Shirts; short sleeves; ankle length drawers; also nainsook coat shirts; knee drawers; mill ends of the 50c values, at.....39c

Boys' Lisle Union Suits; athletic style and one-quarter sleeves; knee length; 75c value for.....59c

Sale of Shimmering Silks

Satin Charmeuse—double width; meteor finish; good line of colors; very desirable for dresses or coats; regular value $1.59; Mid-June Sale price.98c

32 and 36-in. Satin Stripe Tub Silk—neat jacquard effects; high-class tub silks for waists, suits or skirts; will launder perfectly; regular $1.00 and $1.25 value; Mid-June Sale price.....89c

Foulard Silks—double width; staple street shades with neat white printings; waterspot proof; regular $1.25 value; Mid-June Sale price.....79c

Black Satin de Chine for coats or entire suits—a rich, lustrous jet black, 26 inches wide; regular 89c value; Mid-June Sale price 59c

Bargains in Dress Goods

CREAM AND COLORS.

All Wool Cream Chevron Stripe Suitings, 54 inches wide; regular $1.50 value, for.....98c

All Wool Cream Serge, 54 inches wide; very fine; made from high grade yarns; regular $1.50 value, at $1.24

All Wool Cream Tennis Stripe Suiting, 54 in. wide; black hairlines; reg. $1.50 value, at....$1.24

English Mohair Bradford make; full 54 inches wide; neat stripes; reg. $1.50 value, at....98c

All Wool French Serge, 50 inches wide; all new and staple shades; actual value $1.19; special..89c

BLACK GOODS.

Black and White Shepherd Check Several sizes to choose from; 44 inches wide; regular 85c value 69c

Mohair Brilliantine Bradford make; bright and silky; perfect black; reg. 89c value, at.....69c

Mohair Brilliantines in several self stripes; perfect black; very silky; $1.10 value, at.....89c

All Wool French Serge 42 inches wide; perfect black; regular 75c value, at.....59c

Clearance of Wash Fabrics---Tremendous Values

39c Natural Linen, 45 inches wide; pure flax; medium weight 29c

$1.50 English Longcloth, 36 inches wide; fine chancois finish; 12 yard pieces.....$1.15

39c White Flaxons—Stripes, checks and plaids; 32 inches wide; special priced.....15c

50c White Ramie Linen, 46 inches wide; bold coarse weave; to be closed out at.....38c

25c White Batiste—in stripes, checks and plaids—take it along at only.....18c

75c St. Gall Embroidered Swisses—neat figures and allover designs 50c

50c Silk Stripe Voiles—in all the wanted colors; to go at only 30c

50c Corduroy Pique plain colors with silk stripes; special at.....29c

25c India Linon, superfine finish; 30 inches wide; special priced 17c

Drugs, Soaps, Toilet Articles

Merck's Milk Sugar 21c
Sea Salt, 10-lb bag.....8c
Lime Water 12c
Pure Olive Oil, 8-oz 20c
Pure Olive Oil, 16-oz.....40c
Tincture of Green Soap, 8-oz....30c
Rhubarb Soda Mixture, 8-oz....20c
Sulphur, the pound.....7c
Oil of Cedar, 6 ounces for.....20c
Iodine, 2 ounces for.....20c
Epsom Salts, the pound.....7c
Castor Oil, the pound.....30c
Aspirin Tablets, 5-grain, 100 in box 60c

Peroxide, pints 12c
Peroxide, quarts 18c
Newark Brand Toilet Paper, roll at 3½c
Hirsch Violet Ammonia 10c
Hahne & Co. Absorbent Cotton, lb 27c
Whisk Brooms 8c
Witch Hazel, pints 16c
Witch Hazel, quarts 25c
Grain Alcohol, pints 36c
Grain Alcohol, quarts 71c
Ballantine's Malt Extract.....8c

Tooth Brushes 8c
Nail Brushes 8c
Blaud Iron Pills 7c
Castile Soap, the bar 10c
2-lb size Castile Soap, bar 21c
Household Rubber Gloves, pair...33c
Danderine Tonic 61c
2-quart Water Bottle 39c
Sanitol Tooth Powder.....13c
Riveris Talcum Powder.....19c
Westphal's Hair Tonic.....50c
Pompeian Massage Cream.....29c
Babeskin Soap, the cake.....5c

HAHNE & CO., Broad, New and Halsey Streets, NEWARK, N. J.

German Valley. and Chester

Miss Mabel Emmons, of Orange, was a week-end guest of Mr. and Mrs. James G. Case, of Chester.

Mr. and Mrs. Gilbert Y. Hopler, of Chester, entertained for the week-end the latter's sister, Miss Mamie Thomas, of Bartley.

Mrs. Peter Christensen and daughter, Miss Elizabeth Christensen, of Bartley, spent Sunday at the home of Mr. and Mrs. Britton Custard, in Chester.

Mrs. Frank Hawkins, of Califon, is at the home of her parents, Mr. and Mrs. William Barker, in Chester.

Miss Gertrude Appleby, of Dover, yesterday concluded a visit to her parents, Mr. and Mrs. William F. Appleby, Jr., of Chester.

Mrs. George Hulmes and Miss Myrtle Hulmes, of Lake Hopatcong, are visiting Mr. and Mrs. John Chapman, of Chester.

Miss Mildred V. Geddis, of Newark, is at the home of her parents, Mr. and Mrs. George Geddis, who live near Chester.

Richard Hildebrant, of Chester, has taken a position for the summer with Lehman & Co., in Dover. He began work Monday.

Earl Cleveland, of German Valley, is visiting Nelson Hyde, of Parker.

Mrs. William Hoffman and Russell Hoffman, of Newark, are guests of Mr. and Mrs. Isiah Hoffman, of German Valley.

Mrs. Mary Gillen, of German Valley, is visiting Mr. and Mrs. Frederick Seals, of Hackettstown.

During the thunderstorm Saturday afternoon, the barn on the Dayton place, just east of this village, was struck by lightning and badly damaged.

The electric lighting system of the village was affected by the storm to such an extent that there was no service for several hours.

Whitehouse.

Miss Pearl Harr, of Whitehouse Station, has gone to Paterson to visit Mr. and Mrs. William Beattie.

Misses Margaret and Ada Pursell have gone to New Brunswick.

A number of young people of this section will go to Three Bridges tonight to attend a shirtwaist dance in Odd Fellows' Hall.

Mrs. M. A. Rinehart returned to her home in Jersey City yesterday after a visit to her daughter, Mrs. Harry C. Van Derveer, in East Whitehouse.

Miss Florence Van Syckle, of Trenton, is visiting her parents, Mr. and Mrs. L. E. A. Van Syckle, at Whitehouse Station.

Melvin Bishop is recovering from cuts and bruises sustained Saturday when a team of horses he was driving became frightened at an automobile and ran away, throwing him from the wagon.

Mrs. C. E. Van Derbeek and daughter, Miss Mabel Van Derbeek, returned home yesterday from South Branch.

Mrs. H. Eugene Park and daughter, Miss Eugenia Park, of Whitehouse Station, are visiting Mr. and Mrs. David Spear, in Trenton.

Mrs. Frank Van Arsdale, of East Whitehouse, has gone to Three Bridges to care for her mother, who is ill.

Miss Edith Tine, who lives near Lebanon, is recovering from a sprained ankle.

Miss Ella Felmy returned to the Felmy Farm, in Round Valley, yesterday, after a visit in Plainfield.

Miss Laura Dilts, of Three Bridges, is at Whitehouse Station.

Mrs. Annie Conover, of Lebanon, has gone to Fairmount.

Mr. and Mrs. Walter M. Anderson, of New York, are visiting Mr. Anderson's parents, Mr. and Mrs. Martin S. Anderson, at Whitehouse Station.

Rev. Sylvanus D. Decker, pastor of the Methodist church at Lebanon, will lecture in the schoolhouse at Potterstown Sunday afternoon.

The condition of Mrs. Raymond Miller, who has been ill at her home at Bedminster, remains unchanged. Formerly she was Miss Anna Davis, of this place.

Miss Rose Howard, of Peapack, has returned from Morristown and Orange.

Miss Lottie Craft will entertain the Wishbone Club at her home in East Whitehouse this afternoon.

Mr. and Mrs. Amos Fenner, of Gladstone, are home from Plainfield.

Mrs. Carl Erickson, of Lamington, is entertaining her uncle, from Arlington.

Miss Matie Swackhamer, teacher in the East Whitehouse schools, will go to Middletown at the close of the term to visit her brother, John Swackhamer.

Flemington.

The Woman's Missionary Society of the Presbyterian church held its June meeting at the home of Mrs. Mary F. Chittenden yesterday afternoon. The topics discussed were "The Home Base" and "Chinese, Japanese and Koreans in the United States and Alaska." The leaders were Mrs. A. W. Sonne and Mrs. W. Harry Bellis.

Hugh I. Connet returned to his home in Brooklyn yesterday, after spending Saturday and Sunday at the home of his parents, Mr. and Mrs. Andrew T. Connet.

Mrs. George W. Reihl, of Trenton, is visiting Mrs. C. S. Alvater.

The Board of Freeholders met yesterday to open bids for the West Portal-Bloomsbury macadam road.

Miss Blanche Lake, of Keyport, is the guest of Mrs. Charles McMullen.

The Nearer and Farther Lights Missionary Society of the Baptist church met last night at the home of Mrs. Harry Britton.

It has been decided to cover the floor of the main auditorium of the Flemington Baptist church with hardwood.

Hunterdon County.

After spending some time in Clinton, Mrs. George Curling and child have returned to their home in Glen Gardner.

Mrs. Metzger, wife of Rev. W. S. T. Metzger, pastor of the First Lutheran church at Glen Gardner, is in the Easton (Pa.) Hospital.

The Glen Gardner Presbyterian church has elected William W. Swayze and Enos Terriberry, trustees for three years, and E. W. Rush for two years. The board organized by electing E. W. Rush president and E. C. Henderson, secretary.

Fred O. Rush and family, of Wilmington, Del., were week-end guests of his parents in Glen Gardner.

Mrs. E. B. Wiseman, formerly bookkeeper at the Tuberculosis Sanatorium, at Glen Gardner, has left that institution and will be married today to Martin Driscoll, of Jersey City.

George Conkling and family, of Glen Gardner, visited Mr. Conkling's mother, who is ill at her home in Somerville, Sunday.

Miss Mildred F. Hunt, of Raritan, spent Sunday with her parents, former Assemblyman and Mrs. W. W. Swayze, in Glen Gardner.

Mrs. Elizabeth Lance has returned to Glen Gardner from a stay in Brooklyn.

Mrs. Herbert Madigan and son, of Elizabeth, were over-Sunday guests of friends in Glen Gardner.

After spending a few days in Trenton Mr. and Mrs. Jesse Alpaugh and daughter have returned to their home in Annandale.

Mrs. Jesse Creager, of Sunnyside, has been a guest of Miss Guida Trimmer, in Annandale.

Miss Iva Apgar, of Jersey City, is visiting her uncle and aunt, Mr. and Mrs. Isaac Smith, in Annandale.

After a stay in Maplewood and Jersey City, Miss Pearl Tigar has returned to her home in Annandale.

George Pickle and daughter, of Mt. Pleasant, were recent guests of Mr. and Mrs. Bert Coss, in Annandale.

While Charles Miller, of Glen Gardner, was driving near the State Sanatorium for Tuberculosis Diseases, Saturday afternoon, lightning struck between the team of horses, knocking one to the right and the other to the left, and stunning Mr. Miller. After lying unconscious for some time, the animals were revived. They were badly bruised and cut. Mr. Miller was sitting on a seat directly behind his team and had to pull a rubber blanket which he threw over his head when it began to rain, might have been hurt.

Mrs. Daisy Meine, of High Bridge, spent Sunday in Glen Gardner.

Mrs. Frank Jordon, of High Bridge, was at the home of her parents, Mr. and Mrs. Louis Hartrum, in Glen Gardner, yesterday.

NURSES' SOCIETY OFFICERS.

The Nurses' Society of Essex, Warren and Somerset counties at a meeting in the Free Public Library held elected officers as follows: President, Miss Bertha J. Gardner; vice president, Miss Margaret C. Squier; secretary, Miss Gertrude Duffy; treasurer, Mrs. Mary Compton. Two amendments proposed at a preceding meeting, one reducing the dues and one reducing the number of meetings, were passed. The meeting adjourned. The purpose of the society is to bring together all the graduate nurses of the different schools in the three counties.

Of Interest to Women and the Home

The Housewife's Daily Economy Calendar

By FRANCES MARSHALL

The Traveler's Lunch.

Last summer a big family—a father and mother, one nurse, a grandmother and seven children ranging from a baby in arms to a child of fourteen—took a fourteen-hour railroad journey, starting late in the evening. Breakfast was the only meal they would have to take on the way, and the mother, father, grandmother and nurse looked forward to this meal with terror. There was to be a dining car on the train, and they expected to breakfast there, but the idea of looking after seven children and babies and choosing suitable food for them from the elaborate bill of fare was disconcerting. So at last the grown-ups decided to take the breakfast with them. Their idea was not one of economy, but of convenience. Incidentally, however, the father of the family saved a good many dollars.

The breakfast was packed in a huge hamper. Milk, in bottles, was packed in a round aluminum cooking dish, filled with ice and salt, and wrapped in newspaper and burlap. Bread and butter, a box of uncooked cereal, a fruit jar full of stewed prunes, cups, saucers and spoons, completed the children's part of the feast. For the grown-ups there was a thermos bottle of coffee, more bread and butter, some oranges, and some dainty egg sandwiches. The children thought the picnic breakfast a big success, it made the journey easier for everyone concerned, and the children had the advantage of eating the sort of food they were used to.

Lunches.

A great saving can always be effected if the meal or meals eaten on a journey are carried from home. They can be quite as pleasant, too, as picnic meals, if they are daintily packed and comfortably eaten. The reason they are so often unpleasant is that they are not nicely packed and they are eaten in a shamefaced sort of way, as if the lunchers were ashamed of bringing their own lunch. But in reality neither railroad officials or employes nor fellow travelers care one whit whether you eat your lunch from a basket or from a table in the dining car. Travelers do look at each other, to be sure, and even comment on each other, but it is simply for lack of something better to do. By the next day you and your lunch will be forgotten by everyone save yourself, wherever it was eaten.

(Copyright, 1913, by the McClure Newspaper Syndicate.)

Some Cookery Suggestions

USING LEFTOVER HAM.

WHEN there is cold ham, especially if mere fragments have been left, it is sometimes difficult to know just how to use it.

The following suggestions along this line may be of use to the housewife:

Baked Chopped Ham.—Grind the leftover ham or shoulder in a food chopper. Put in a dish a thin layer of breadcrumbs, a layer of ham, then a layer of piccalilli, and repeat until all is used up, the last layer to be breadcrumbs, and bake in oven until brown on top.

In Individual Dishes.

Ham and Eggs.—Take deep oatmeal dishes and put a little cold chopped ham in each, making a hollow in center. Drop an egg in each, season with salt and pepper and a small piece of butter on each. Bake in a moderate oven until whites are firm.

Ham in Cups.—Butter half dozen custard cups and fill with equal quantities of stale breadcrumbs and cold ham chopped fine and seasoned well. Beat three eggs and add one cupful milk and divide among the cups, adding more milk if necessary. Set cups in pan of hot water and bake in moderate oven until firm in center. Turn on platters and serve with white sauce.

Odd Recipes.

Ham with Currant Jelly.—Take one-half tablespoonful butter, one-third cupful currant jelly, few grains cayenne, one-quarter cupful sherry, one cupful cold baked ham cut in small strips; put butter and currant jelly into the chafing dish and as soon as melted add cayenne, sherry and ham; simmer about five minutes.

Cold Boiled Ham.

Deviled Ham.—This is a good way to use up the fragments left from a boiled ham. Grind the pieces very fine, throwing away hard parts and most of the fat, and to each tumblerful add two hard boiled eggs, boiled a long time, so that they will be mealy and not damp. Melt a big piece of butter and season the whole liberally with pepper and mustard—with salt if needed. Chop the eggs fine, and if there seems to be too much white leave some of it out. Pack down firmly into tumblers and seal, with melted fat over the top, if you wish to keep it a while.

Anna Thompson.

The Thread Was Around His Body

Daddy's Bedtime Story—Fluffy Graycat And Little Emily's Spools.

"CUDDLE down, cuddle down," said daddy as Jack and Evelyn climbed into his arms. "If you want a story I will tell you about Fluffy Graycat.

"To begin with, Fluffy Graycat was in disgrace. He had been naughty. His little mistress was learning to sew. She had a nice new workbox in which were spools and balls of cotton.

"Though Fluffy had begged and begged, little Emily would never allow Fluffy Graycat to play with these.

"'You must be a good little kitten and play with your ball,' Emily would say when Fluffy would jump up and beg for a spool to play with.

"Fluffy thought this was very selfish of Emily. 'Just as if I'd hurt her old spools!' he grumbled to himself.

"'Spools are not meant for kittens to play with,' Fluffy's mother told him. 'If you want sport come to the barn with me and watch a mouse hole.'

"But Fluffy did not wish to go out into the barn. He stayed right there on the rug, sulkily watching Emily as she threaded her needle and began to sew.

"'Emily, come here a minute!' the little girl's mother called from upstairs, and Emily ran off in answer to the call.

"Fluffy raised his head. This was the chance he had been looking for. Jumping up quickly, in a minute he had half a dozen spools on the floor.

"First he unrolled the white thread; then he tried the black; then he opened up another spool and with his little paws twisted this thread with the others until he had made a fine tangle.

"He slapped the spools about over the floor and did not at first mind, though the threads wrapped around his paws and legs. In a little bit they were so twisted about his body that he could not walk, and then he rolled over and tried to wriggle out of the tangle. But the more he wriggled, of course the more he was a prisoner.

"No one came for quite a long time. Then Emily tripped downstairs. When she saw what had happened she was at first very much provoked.

"'You naughty Fluffy Graycat!' she said. 'It serves you right for meddling with my things.'

"But Fluffy put on a very miserable face and meowed so pitifully that tender hearted little Emily knelt down and with her little scissors cut the threads that bound him.

"Up jumped Fluffy, not minding in the least the little slap which his mistress gave him as a punishment for meddling with her box. He went right off to the barn, where old Mrs. Graycat was watching a mouse hole, and when he told her what had happened you may be sure she gave her son a scolding."

An Income While You're Sick and Hurt

$25.00 A Week

$5,600.00 Death Indemnity

ASK J. E. CURTIS

195 North Ave. 'Phone 1682

ADVERTISE All Your Wants, To Let, For Sale, Boards, Personals, etc., in The DAILY PRESS. 1c A WORD

FASHION HINT

By JUDIC CHOLLET

This is a nice summer frock for a girl. All the pretty materials that can be made in lingerie style—crepe de

GIRL'S TUCKED DRESS.

chine and challis as well as the cotton fabrics—can be used for it.

For the twelve year size the dress will require five yards of material twenty-seven inches wide, with eighteen yards of banding, seven and a half yards of edging and a half yard eighteen inches wide for the yoke.

This May Manton pattern is cut in sizes for girls of from ten to fourteen years of age. Send 10 cents to this office, giving number, 7854, and it will be promptly forwarded to you by mail. If in haste send an additional two cent stamp for letter postage. When ordering use coupon.

No..... Size.....

Name .....

Address .....

.....

BOOKS AND MAGAZINES.

In Summer Special Care Should Be Taken With Library.

Magazines quickly serve their day. They are read, tossed aside and forgotten in anticipation of the next month's issue. Occasionally they are preserved in the form of bound volumes. These bound volumes are interesting, and shelves of them reaching back for many years are valuable.

Serial stories can be taken out and bound. Any one who understands bookbinding can get really beautiful books in this way, but the woman who does not understand this art can cover pieces of pasteboard a little larger than the magazine page with cloth, carefully folded over and pasted down on the wrong side about the edges, the inside of the cover made neat by a square of cloth or paper pasted over the edges of the covering of the other side. Two of these covers, with half a dozen holes punched half an inch from the back edges, can be fastened together over the story by means of silk cords run through neat corresponding holes in the pages of the story.

Books demand great care in the summer. The dampness which collects in unused houses is bad for them, and so are darkness and dust, other attributes of the house vacated for the summer. Dust is avoidable in summer, for the books, if they are not protected by glass doors, can be covered with newspapers tacked over the shelves or with strips of heavy muslin. Dampness is almost unavoidable in an empty house. And darkness, unless glass doors protect the books, is also unavoidable. If the books are under glass leave the room where they are shelved as bright and light as possible.

Attractive Fans.

Attractive fans of the size liked for dances and the theater have plain sandalwood mountings and spreads of flexible soft satin in delicate tones, edged with a fine vine in handwork. Somewhat more expensive are fans of beautifully carved sandelwood with tops of silk embroidered and hand painted with a cherry blossom design.

Celluloid mounted fans come in every imaginable color, sometimes with spreads of hand painted celluloid and again topped with marabou and decorated with tiny flowers in silk. Nowadays all self respecting fans come in silk bags veiled and edged with white or black lace or with gold or silver net.

A Sash Season.

This season the sash is helping to eliminate what waist fashion has left us. It will undoubtedly be smarter to have a slightly defined waist line than one which is definitely marked, and the sash of today is so loosely bound round the figure that we get a thick, rather careless negligee effect, which is however, soft and natural.

The natural effect is the keynote of all schemes this season. In everything we wear the aim is to look natural.

—Advertise in the Daily Press.

VOTES FOR WOMEN

Conducted by the Equal Suffrage League of Plainfield and North Plainfield.

VOTES FOR PLAINFIELD WOMEN AND THE OPPOSITION THERETO.

Every really great question lines up its adherents and opponents. Ability, cleverness and zeal are brought forward for and against. No one wishes to deny or belittle these qualities in the antis however much one might wish them devoted to a better cause than the hindering of one woman by another in what should be for them both a procession where some must lead while others follow far behind, but all press forward.

Miss Bronson's cleverness is beyond question. The real kernel of the matter is that she is not in favor of true democracy. She does not wish every citizen to have a voice in government. Many men feel this same way but they do not go up and down the land disparaging male suffrage for that reason, though the argument on that ground is surely as strong against the vote of men as against that of women.

Miss Bronson vehemently relegated to the scrap heat the "absolete" nation of our forefathers that taxation was a basis for the vote, declaring that it had long since become an utterly meaningless thing and that today voting in no way depended upon the payment of taxes.

On the printed slips given out at the door after the meeting and having the name of the New Jersey Association Opposed to Woman Suffrage together with a list of officers occurs the following:

Voting members pay yearly dues and are entitled to vote at annual meeting.

Enrolled members pay no dues and have not the privilege of voting.

Miss Bronson and the association she represents ought to get together on this. Such a discrepancy looks bad. It is liable to give one the impression that the N. J. A. O. T. W. S. in its own government still looks upon the payment of taxes as in some way directly conected with the right to vote.

Miss Bronson said that the suffrage contention is that "difference in sex is the fundamental blunder of creation."

Senator Robinson says: "I made my campaign on the strength of the fact that I was feminine. I told the voters that I came before them asking for the office because I was different and had a different viewpoint. There isn't any sex antagonism about it, nor any sex rivalry, as I see it, any more than there is in the home."

Miss Bronson said that the equal suffrage movement began with the demand for co-education, but that there is now a re-action in this matter; Miss Bronson's intention being that her hearers should infer from this state co-education has proved a failure, hence co-operation of men and women in government will prove the same.

Taking the co-education re-action problem from the school nearest at hand, the Horace Mann School, it has been found that with separate classes for girls and boys, girls are not pushed too hard in their work. "Not that they are less apt," the school authorities hasten to explain "No, on the contrary, the girls are to be congratulated in the way they stand comparison. It takes an astonishing degree of vigor to educate a boy, and inevitably in their classes the instructors energize them by all the means at hand."

Now the girls respond to this intensive energizing so readily that they thereby set a pace that the boys simply cannot keep up with, and what is to be done? Why take away the girls so that one may be able to prove the boys all that is necessary without, at the same time subjecting them to the humiliating and dangerous risk of being constantly outskipped by the girls!

A young woman whose brother attends a big co-educational university, said to the writer recently:

"Yes the men there are very disagreeable to the women, ignore them socially and show in every way that they don't want them there. But you can't blame the men, for the women carry off such a large proportion of the honors."

If Miss Bronson knows the facts as to the ability of girls and women students, her logical mind must work somerwhat on this wise: Co-education has been tested. It proves that girls are liable to excel their brothers in scholarship. The boys and girls must be separated to give the boys a chance. Therefore, co-education is a failure and it follows that woman, being more susceptible to educational influences than man, must not add her ignorance to the electorate!

Miss Bronson asks, "Can women better serve the State by engaging in the services which till now have been denied the business of man?"

Senator Robinson says: "The State isn't anything but the larger home. Both need in them two direct influences, man's and woman's."

"It is the woman's sympathy, the woman's mercy in addition to man's justice that is needed in legislative halls. Man invariably tries to make the particular case fit to the abstract rule. Woman as invariably tries to fit the rule to the particular case. Both elements and a compromise between the two methods are essential to success whether it be in the home or in public life."

Miss Bronson denied that any money from the Liquor Dealers' Association or any organization protecting the White Slave Traffic had been paid into the treasury of the Anti-Suffrage Association, claiming that each check received is carefully scanned and returned if suspected of taint.

It is not at all difficult to see that the liquor dealers and men in other nefarious lines of business are aware of this careful "scanning" and know how to circumvent it. In point of fact it is no uncommon thing for contributions to a campaign fund to be made through the agency of an intermediary so that the name of the actual contributors may be withheld, thereby making it possible to "scan" checks and at the same time claim that "no contribution from a tainted source has been paid into the treasury."

A door to door canvess of Plainfield's license zone will show that while persons engaged in legitimate business may differ widely in their views of suffrage those whose incomes are dependent upon questionable callings are solidly against votes for women. No one claims that anti suffrage has wittingly allied itself with the liquor interest or the white slave traffic but the liquor interests and the white slave traffic have very wittingly allied themselves with anti-suffrage. Men in these two lines of business know perfectly well why they do not wish women to have the freedom and the power the ballot would bring.

The activity of the liquor dealers' associations against women suffrage in Wisconsin and Michigan has only lately been shown up in these columns. These facts still tell their own story and need no repetition here.

Says a recent issue of the Detroit Journal: "The most curious sight in Detroit's political history is this: a saloon table piled high with the cartoons and literature of an anti-suffrage society composed largely of high bred and high principled women."

A letter written by the Montana Protective Association in listing woman suffrage as part of "the great reform wave that is sweeping the country," says: "We are now preparing a campaign against woman suffrage in this State, because the leaders have avowed that one of the principal reasons why they desire women to vote is that it will afford them the best means of sweeping the saloon business out of Montana."

Certainly the liquor dealers have this "campaign against woman suffrage" very much at heart—and it is highly probable that where their heart is there will their treasure be also.

Miss Bronson claims from the platform and in pamphlet published by the association opposed that:

Women are more generously protected by law in States where there is no woman suffrage. This age of protection for girls is 18 years in at least six of the nine suffrage States.

A committee of the Connecticut Legislature recently turned down unanimously a proposal to raise the age of protection to 18 years.

In New Jersey it is still sixteen years. Are our daughters thus better protected by the laws made solely by (and for) their fathers and brothers than they would be if their mothers and sisters had a hand in them?

In the census of 1910 the number of women factory workers in the suffrage States was one-half of one per cent. of the women so employed in the industrial non-suffrage States. Yet Miss Bronson taunts us with the lack of factory laws for the protection of this half of one per cent. Well, Colorado at any rate is anticipating conditions. She already has a Minimum Wage Law. And when it was argued that there was as yet no need of such a law the reply was that Colorado, to save misery and hardship later on should be ahead of the need—and she is ahead.

Miss Bronson's pamphlet also tries to show that in all the States wage-earning women are better protected by laws than wage-earning men.

Let us see. Here are sections from the Bulletin of the New York Department of Labor for March, 1911:

A federal law and laws in twenty States, the District of Columbia, Hawaii and Porto Rico limit the hours of labor in public employment to eight per day.

In New York all workers on the large canal from Buffalo to New York and on the vast Catskill aqueduct enjoy this protection legislation.

Private employment also enjoys protection in the matter of hours. Twelve States limit to eight in one day the working hours of miners. New Jersey is not one of these twelve. And yet certain recent events have brought to mind the fact that there are miners in New Jersey. As to now—let us taunt male suffrage with being a failure in one State because of this condition of affairs!

The Bulletin sums up:

There are on the statute books of the United States and dependencies no less than sixty-five distinct laws designed to place a limitation on the daily hours of labor of adult males in private employment.

For women only three States have eight-hour laws and two have nine-hour laws. These five States are all suffrage States.

Inform yourself on this matter in your own State. A third of New Jersey's population is made up of working women and children. Her laws protecting them are far behind those of many other States. We used to long to be as well protected as our sisters in New York. But since the cannery disclosures we have somehow felt that even such a condition left something to be desired.

Miss Bronson warns us that political equality for women would deprive them of the extension of protective legislation.

But Justice Brewer, who wrote the Oregon decision by which the U. S. Supreme Court upheld a ten-hour law for women, said: "Even though all restrictions on political, personal and contractural rights were taken away, and she (woman) stood as far as statutes are concerned upon an equal plain with him (man) her physical structure leaving in view not only her own health but the well being of the race, justifies legislation to protect her."

Plainfielders spoke of the Anti meeting the other evening as "Miss Bronson's meeting," and with reason. The "working girl" featured in it, was such a splendid specimen of the sort of person who needs the vote in direct ratio to her abhorrence of it that when she assured us that there were sixty more at home like her one could only make the mental reservation "and only one Mrs. C. B. Alexander." The thought made being in the "8 per cent. minority" quite easy to bear.

But Miss Bronson should not dare to be as clever as she can or she will defeat her own ends. One signer of the Anti slips said to me, "If I had the vote I would vote for Miss Bronson a good bit sooner than for Assemblyman Matthiews!" In such consistent quarters is Anti-Suffrage growing (as Miss B. assures us) "by leaps and bounds."

Really though the most appealing note in the whole meeting was struck by Mr. Matthiews when with deep feeling he called our attention to the courage and sacrifice of these women who have at last in spite of their sensitive natures consented to offer themselves on the altar of the opposition. One could see all the time what an effort it cost Miss Bronson and how she shrank from such publicity and how every moment she just longed to be back in her own little home where she belongs forever and ever.

An organization of Antis has been formed in Plainfield. This is fine. It will at least give some women a chance to escape following Assemblyman Matthiews' advice that they should be "taking care of their children twenty-four hours a day."

GRACE SAVAGE SELDEN.

HINTS ON FASHIONS IN THE METROPOLIS

Some Suggestions to the Woman Who Would Be Gowned Correctly.

New York, June 11. The extraordinary variety of styles from which one may choose this season, whatever comes nearest to fitting the temperament as well as one's figure, is positively astonishing. Many of the styles are exceedingly charming if worn by the right persons, others are more odd than beautiful and can be worn successfully only by few women and finally there are a few styles which, even under the most favorable conditions, are simply hideous. The Oriental note is particularly conspicuous at the present time. The gorgeous effects borrowed from Persian and East Indian costumes are holding their own in the face of the approaching summer, when they might reasonably be expected to disappear.

Beads and bugles and pearls and rhinestones are used in ornamenting the most elaborate summer evening costumes quite as much as they were during the winter. Wonderful chiffons and tulles embroidered in these brilliant effects are still to be seen, while pearls are used on many of the simpler frocks.

Elaborate lingerie dresses this season are almost exclusively of embroidered batiste combined with real laces of the heavier varieties, such as coarse filet, Cluny, Venise, and Alencon. Or they are of net with shadow lace or other fine weaves combined with the embroidered batiste. English eyelet embroidery, which early in the season appeared to have suffered a set-back, has been coming into favor again in Paris and here. It is now shown more frequently in batiste than in linen and is elaborately embroidered as well as "eyeletted."

Among the most striking novelties of the season are waistcoats, which appear in many extremely odd and not always artistic variations. There is the "gilet Prud'homme," for example, which has created quite a sensation in Paris. A vest of the most ample dimensions is this particular "gilet." Arrayed in it, even a slender woman looks bulky. The waistcoat makes not the slightest pretension to fit. Made of white pique, with the usual masculine supply of pockets, and fastened with pearl buttons, it looks precisely like the generous waistcoats worn by our great-grandfathers.

Another rather interesting waistcoat has been originated by Paquin. It is not really a separate garment, but is appliqued on to the dress, or the coat itself. This fake waistcoat is grown out of all resemblance to the traditional feminine vestee. It reaches out to the shoulders at the top and extends twelve or fourteen inches below the waistline. It is generally in brilliant brocaded silk, contrasting sharply with the dark material of the suit upon which it is applied.

Much more attractive and really graceful are some of the big loose waistcoats in white corded silk, with very wide revers and collar which are worn outside the coat itself. In one of these striking costumes the waistcoat is confined by a belt, over which it blouses and below which it extends in two deep rounded points. This one does not button, the revers crossing each other and fastening under the belt. But in most instances these garments afford a chance for a good deal of originality in the selection of buttons and other ornamental trimmings.

These extremely simple white waistcoats, which are especially good with long cutaway coats that do not fasten in front, have not gained much of a following in this country as yet. They are too new. But they are sure to be adopted by young women of a certain type, the type that goes in for outdoor sports and is keen about dressing the part.

Plaiting is becoming more in vogue all the time. It is indicated on the Bulgarian or Russian blouses, where the plaits open, or at least are fluted, and appear as if they had lately been tight knife plaits.

In many evening frocks for young women flowers are worked in heavy wool, then cherries or roses done, to fall separately. The effect is pretty, but, to say the least, impractical and inconsistent. This idea was originated about a year ago. It died a natural death in autumn, and now, with the approach of the summer, has returned, the designs being much larger, and in most instances the flowers or fruit depend from the goods. White is a favorite background for these gayly colored bunches, but one sees materials in cream and other delicate tints with designs hanging.

Tan linen suits of heavy quality are made more serviceable, as well as smarter looking, when they show bindings of wide brown silk braid. One suit, with cutaway coat, shows two horizontal stripes of the braid on the skirt—one at the left side front and the other at the right side back. The coat is bound down the front and about the bottom with the braid, and the collar and cuffs are likewise bound with a braid. Large round glass buttons of brown and yellow are used for buttoning the coat and trimming the skirt.

The separate coat is to be worn this summer in many fashions. For summer wear the separate coat is such a convenience that although it may be out of evidence for a season or so it is bound to come back before long. For outing wear the blazer is still popular with young girls. Coats of sponge cloth well below the hips, cut on straight lines, buttoned with big bone buttons, with breast pocket, and long sleeves, are also worn for sports.

There are longer coats of various thin cloths for boating and walking and motoring, made double-breasted, buttoning over the chest, with long, wide sleeves, and big pockets at the sides. The old covert cloth coats made on strictly tailored lines are also in evidence, and although not so becoming as some of the more elaborate afternoon coats, are always serviceable and smart. Hip length cutaway coats of marelasse and silk poplin and other silk fabrics are worn with afternoon frocks. Linen coats are worn with separate linen skirts, for instance, a blue linen Norfolk is worn with a white linen skirt. This same fad for separate coats is demonstrated in the gowns made with black satin skirt and colored silk or satin coat which are seen in the hotels at the tea hour.

Plain linen waists are apparently to be much worn with coat suits for warm weather. One of heavy linen, is made with turnback collar and cuffs, which show a similar embroidered design—an eyelet flanked by two heavy leaves worked at intervals of about an inch in heavy embroidery cotton. The collar and cuffs are edged with narrow Irish picot lace edge. A small pocket is applied to the left front. It, like the collar and cuffs, is embroidered and edged with picot.

Some of the shoes show lingerie made of rainsook embroidered in the Philippine Islands by the native women. This lingerie is less expensive than that embroidered in France and is sheer and dainty. According to some authorities on the subject it bids fair to gain popularity among women who like hand-embroidered underwear, but do not feel able to pay the high prices charged for that of French make.

FLORENCE FAIRBANKS.

GIRL TO GUARD WOMEN WORKERS

MISS MARY S. MALONE

Miss Mary S. Malone, a Wilmington Del., settlement worker, has been appointed a factory inspector in Delaware to enforce the ten hour law for women workers and will guard the interests of about 15,000 women and girls.

WHILE YOU LIVE---AND AFTER THE PLAINFIELD TRUST COMPANY CAN SERVE YOU

As a bank it will receive your funds on deposit subject to liberal interest, loan money on approved collateral, issue travelers' checks and letters of credit and provide safe deposit and storage accommodations, etc.

As a trust company it will act as agent, custodian, executor, administrator, trustee or guardian, or in any other fiduciary capacity. It will also hold your will for safe keeping without charge, giving you a receipt therefor.

THE PLAINFIELD TRUST COMPANY

The confidential advice of our Officers is at your disposal.

Leo Slonim

JEWELRY STORE NEWS

WEDDING GIFTS

STERLING SILVER

AND CUT GLASS

Our assortment as large, our prices much lower for the same high quality goods than in New York.

GRADUATION GIFTS

Watches, and everything that is good in the jewelry line at prices to please you.

DIAMONDS

Remember we are direct importers and can save you the middleman's profit.

Come in and examine our stock, even though you are not ready to buy; it will be to our mutual benefit to get acquainted.

Leo Slonim

The Jeweler 230 West Front St.

THE DECLINING STOCK & BOND MARKET

does not concern persons who invest their capital in well selected Bonds and Mortgages. Such investments yield a good interest return and are always worth what they cost.

This Company has for sale at all times Bonds and Mortgages of responsible persons, secured by property worth twice the amount of the mortgage; these are mortgages in which the Company has invested its own funds and which it can strongly recommend. Persons having money to invest are invited to consider our offerings.

SERVICE

THE STATE TRUST COMPANY

The Bank of Personal Service.

EARNING AND RETAINING

Many young men earn good salaries, but save very little money.

It takes a long while for some to acquire the saving habit.

For your own financial benefit, start an account now with us.

You will soon notice the good results.

4 PER CENT. INTEREST PAID.

PLAINFIELD SAVINGS BANK

Only Savings Bank in Plainfield

ORGANIZED 1868.

VAIL

JEWELER and OPTICIAN.

236 Park Avenue

OPPOSITE NORTH AVENUE.

ASPARAGUS

Fresh and Tender

Large bunches of Fresh, Tender Asparagus, especially selected for Quality. Try it, also the other Fresh Vegetables and Fruits we sell. Reasonable Prices and Prompt Deliveries.

W. W. Dunn

THE PARK GROCER

Duer Street and Lincoln Place.

HOTELS.

WHEN IN PLAINFIELD, N. J., STOP AT

THE QUEEN CITY HOTEL

All Newly Furnished.
A la Carte Service Unsurpassed.
P. FLOERSCH, Prop.
W. M. FLOERSCH, Mgr.

HOTEL WALDORF

HENRY WINDHAM, Prop.
EAST FRONT STREET.
Gottfried Krueger's Extra Beer on draught. Imported Wines, Liquors, and Cigars. Hotel accommodations, and private Dining Room.

HOTEL SOMERSET

Under New Management.
Newly Painted and Papered throughout. Table Board and Rooms by Day or Week.
W. G. FEASTER, Proprietor.
97 Somerset Street. Tel. 692-L

HOTEL KENSINGTON

NORTH AVENUE.
UNDER NEW MANAGEMENT.
House Thoroughly Renovated.
147 NORTH AVENUE.
SUNDAY DINNER—FROM 12:30 TO 2 P. M.—50 CENTS.

WEINMAN'S CAFE

GENERAL NEWS TICKER.
Stock quotations
Up to the Minute.
'PHONE 1527.

THE SMILE THAT WON'T COME OFF

is always worn by the thrifty housewife who uses a

"White Daisy" Washing Machine

Ball Bearings

$9.00

or a

"White Lily" Washing Machine

$7.50

and has her washing done before breakfast. For sale by

Gayle Hardware Co.

'Phone 398 Front Street and Park Avenue

General Hardware and Housefurnishings

RELIABLE MEN WANTED

Public Service Railway can use a limited number of motormen and conductors to take care of increasing business. Steady work and good pay to the right men.

The company pays sick benefits, life insurance and pensions to its employes, bearing all the expense itself.

Apply No. 127 Albany street, New Brunswick, Fridays 2:30 to 4 p. m., or Waiting Room, Watchung avenue and Fourth street, Plainfield, Fridays from 9 to 10 a. m. m w f tf

LOHRMAN'S Chocolate Shop

161 EAST FRONT STREET.

High Grade Chocolates, Candies, Ice Cream and Sodas. Mottoes, Favors and Ice Cream Forms for all occasions. Orders taken for Frozen Puddings, Glaces Mousses, etc.

HARDWOOD FLOORING

PARQUETRY

OLD FLOORS REFINISHED.

GEO. E. WATT

150 North Ave. Tel. 333-W.

The keynote of happiness is good health. And the bread you eat has much to do with it. If you use our delicious Foremost Bread, you will find yourself improving in your health. There is no bread more delicious or more nutrious.

EAT FOREMOST BREAD

ZEEK BAKING COMPANY

WHERE QUALITY IS "FOREMOST"

174 EAST FRONT STREET

PHONES 2000-2001

L. Morailer & Son

WATCHMAKERS and JEWELERS.

WATCHES, CLOCKS and JEWELRY

Fine Watch and Clock Repairing a Specialty.

219 Park Ave. Plainfield, N. J.

FOLKES & COX

LADIES AND GENTS TAILORS

SUITS MADE TO ORDER.

Remodeling, dry cleaning, dyeing and pressing. Special attention to monthly contracts for cleaning and pressing. Four suits and one overcoat cleaned and pressed at $1.50 per month. Second hand clothing bought and for sale.

328 Liberty St., corner Fourth.
'Phone 710-J. 3 7 tf

TRUNK AND BAGGAGE TRANSFER

Promptness and Reliability Guaranteed

Hoagland's Express

Office, 116 West Second St.
Telephone 883-W.

MITCHELL Touring Car

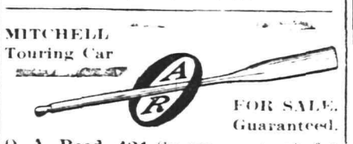

FOR SALE. Guaranteed.

O. A. Reed, 421 Sycamore street, for our Auto Repairs.

KIVANTINOS & JELLING

Successors to Alex. Lusardi.

Foreign and Domestic Fruits, Choice Confectionery, Nuts, Cigars, etc.

111 W. FRONT ST Tel. 836-W

Kindling and Grate Wood.

Prompt deliveries. Orders received at

89 SOMERSET STREET.

JOHN MOBUS.

P. O. Box 320. Telephone 19-F-49

EDUCATIONAL.

PLAINFIELD WINDOW CLEANING CO.

M. MERSTRICH, Prop.

Stores, Offices, Private Residences New Buildings Cleansed, Scrubbed and Oiled.

Office, 121 Liberty St. Tel. 1945-W.

J. C POPE & CO.

INSURANCE AGENTS

110 East Front St., Plainfield, N. J.

KITCHEN UTENSILS

THE WARE THAT WEARS

As a Matter of Introduction FOR A FEW DAYS A 1-QUART ALUMINUM SAUCEPAN 23c.

A few reasons why Aluminum Ware is the best.

FIRST—It is light in weight, bright as silver, absolutely pure and wholesome.

SECOND—It is solid metal throughout, there being no enamel or plating to flake or wear off.

THIRD—It will not burn or scorch food as readily as other metals.

FOURTH—They conduct heat more rapidly and retain it longer.

FIFTH—There are no joints, seams, rivets or solder to leak.

We invite your attention to this complete line of WEAR-EVER, DOYLESTOWN, and SWISSALU.

A. M. GRIFFEN CO.

119-121-123 E. Front St., Plainfield N. J.

Two 'Phones 6—214

New Potatoes 6-qt. pony basket 35c

Scheuer's Bargains

Granulated Sugar, a lb 5c

FOR THURSDAY, FRIDAY and SATURDAY

Scheuer's best XXXX Minnesota Patent Flour, 24½ lb bag 75c; per barrel $5.75

Demonstration All Week of Puro-Soups, the Soup in Powdered Form

Borden's Eagle Brand Condensed Milk 2 cans 25c	Royal Baking Powder 1-lb can 39c	Blue Label Catsup 25c size 19c	Huyler's Breakfast Cocoa 25c tin 21c	Extra Large Bottle Fancy Queen Olives 50c size, bottle 39c	Boneless Sardines Packed in Oil 25c size 19c
Puro-Soups Put up in Powdered Form, 10c pkg., 3 for 25c	Jello Assorted Flavors 3 packages 25c	Babbitt's Cleanser Chases Dirt 5c size, 3 cans 10c	Campbell's Soups or Franco-American 3 cans 25c	Peerless or Gold Cross Evaporated Milk 3 cans 25c	Bovim Boullion Cubes 25c kind, box 19c
Pure Strawberry Jam large jar 15c	Hartley's or Robinson Scotch Marmalade 1-lb jar 18c	Leggitt's Premier Peanut Butter 20-oz. jar 23c	Choice Pink Salmon 1-lb can 10c can, 3 for 25c	Quaker Furniture Polish 50c kind, bottle 35c	Grand Ma's Borax Soap Powder 4-lb package 12c
Richardson & Robbin's Chicken Broth with Rice, a can 10c	Burnham's Canned Clams or Clam Bouillon 10c	Imported Mango Chutney 25c kind, 2 bottles 25c	Fruit Puddine Assorted Flavors 3 packages 25c	Maxwell's Potato Chips 10c size 8c	California Prunes or Evaporated Peaches 3 pounds 25c
Sunshine Co. Takhoma Biscuits a package 4c	Rolled Oats Fresh and Sweet 6 lbs for 21c	Sweet and Fat Norway Mackerel 5c each, 6 for 25c	Fresh Wheat Farina 6c lb, 4 pounds 22c	White or Yellow Corn Meal 6 pounds 20c	Leggitt's Premier Graham Flour large box 15c

SOAP SPECIALS.

Kirkman's Borax Soap, 10 cakes	43c
Swift's Pride Soap, 10 cakes	32c
Swift's Borax Soap, 10 cakes	37c
Babbitt's Laundry Soap, 10 cakes	39c
Proctor & Gamble's Gold Soap, 10 cakes	43c
Kirkman's White Soap, 10 cakes	42c
Ivory Soap, small, 10 cakes	45c
Ivory Soap, large, 10 cakes	75c

OIL SPECIALS.

Bertrand Freres French Oil:

Quart tins, 79c; 2-quart tins	$1.59
Gallon cans	$2.89
Wesson's Snowdrift Oil, quart tins	27c
Full gallon cans	98c
Good Cooking Oil, quart bottle	25c
Crisco, used for all purposes	22c
Wesson's Snowdrift for shortening	22c

PICKLE SPECIALTIES AND OLIVES.

Onion Salad
Pickled Onions
Stuffed Olives
Plain Olives
Eddy's Sauce
Yankee Doodle Relish
Sour or Sweet Pickles
Pint bottle Mustard

9c BOTTLE

10 S. & H. STAMPS WITH

Royal Dental Cream	10c
1 Box Ball Blue	10c
1 Box Royal Talcum Powder	10c
1 Box Royal Tooth Paste	10c
1 Package Macaroni	10c
1 Bottle Lemon or Vanilla	15c
1 Can Black Jack Stove Polish	10c
1 Can Liquid Enameline	10c
1 Package Parlor Matches	12c
Large Bottle Ammonia	10c
7-lb bag Salt	10c
1 Bottle Shoe Polish	10c

EXTRA STAMPS WITH THESE

100 Stamps with 1-lb Tea	60c
100 Stamps with 1-lb Scheuer's Baking Powder	45c
70 Stamps with 1-lb Tea	50c
30 Stamps with 1-lb Tea	35c
20 Stamps with 1-lb Java & Mocha Coffee	35c
20 Stamps with 3-lb box Starch	20c
20 Stamps with 3 rolls Toilet Paper	25c
10 Stamps with pint Welch's Grape Juice	25c
20 Stamps with qt. Welch's Grape Juice	45c

IMPORTED AND DOMESTIC CHEESE.

Best Imported Swiss, lb	38c
Best Imported Roquefort, lb	45c
Cambert Cheese, box	30c and 40c
Philadelphia Cream Cheese, each	9c
Neufchatel Cream Cheese, each	4c
Shefford Snappy Cheese, each	9c
Pimento Cream Cheese, jars	13c

California Choice Peaches, can	15c
California Egg Plums, can	15c
California Apricots, can	15c
California Cherries, can	18c
Imported Peas, 2 for	25c
Hawaiian Crushed Pineapple, large can	15c
Royal Blue Corn, can	7c

SEASONABLE GOODS BOTTLED.

Golden Gate Fruit Co. Orangeade	25c
Welch's Grape Juice, pints	25c
Welch's Grape Juice, quarts	45c
Ballentine's Malt Extract, bottle	10c
3 for 25c; per dozen	95c
Manacca Water, a bottle	45c

CRACKERS AND BISCUITS.

Ivins Spice Wafers, lb	12c
Fig Bars, lb	10c
Sugar Wafers, lb	18c
Cocoanut Maccaroons, lb	18c
Ginger Snaps, Lemon Cookies or Nic Nacs, lb 7c; 4 lbs	25c
Assorted Mixed Cakes, lb	10c

ARROW SHIRTS

That are well made and up to the minute..$1.50 and $2.00

Otis Underwear and B. V. D.

SALE OF SILK SOCKS.

35c quality; sale price.....25c

STRAW HATS.

J. R. BLAIR 119 PARK AVE.

"DESPITE THE COP."

Despite the best police force in the world.
Despite every modern precaution and safeguard.
There are an ever increasing number of robberies.
What are you going to do with your house this summer?
Take chances, as you have done for years past, or let us insure you.
They sometimes hook autos, too, they do, and we can insure you.

REAL ESTATE LOANS RENTS

GEO. M. CLARKE CO. Babcock Bldg., Telephone 205 Plainfield

INSURANCE OF ALL KINDS.

TRY A PRESS WANT AD.

THE TWO TYPES.

There are two kinds of newspapers. One is dull, spineless, padded and devoid of enterprise. The Daily Press is not that kind. There's a reason.

PLAINFIELD DAILY PRESS

THE WEATHER.

Fair tonight and Friday; moderate north winds.

Established May 10, 1887. TEN PAGES. PLAINFIELD, NEW JERSEY, THURSDAY, JUNE 12, 1913. TEN PAGES. Two Cents a Copy, $5 a Year.

J. W. HEGEMAN IS A BENEDICT

Miss Bessie Rispah, of Cranford, Bride of Wm. J. R. Hegeman's Son.

A HOME CEREMONY

Rev. S. H. Granberry, of Newark, Officiates—Miss Grace A. Ten Eyck Maid of Honor and E. L. Alling, of Brooklyn, Best Man.

Miss Bessie Rizpah, daughter of Mrs. Richard A. TenEyck, formerly of Plainfield, but now residing in Cranford, was married last evening at her home to John Wesley Hageman, son of Mr. and Mrs. William J. Roome Hegeman, of Sycamore avenue, North Plainfield. In the absence of Rev. William S. McCoy, rector of Holy Cross church, the ceremony was performed by Rev. Stephen H. Granberry, rector of St. Barnabus church, Newark, of which the groom was a former member.

The bride, who was given in marriage by her cousin, Charles E. Bishop, of Elizabeth, wore a gown of white satin crepe meteor trimmed with point lace and a tulle veil, fastened with a coronet of orange blossoms. She carried a shower bouquet of white Killarney roses and swansonia.

Miss Grace A. TenEyck, the bride's sister, was maid of honor, and wore a gown of pink crepe de chine and carried pink Killarney roses and sweet peas. Virginia Bishop, of Elizabeth, cousin of the bride, was flower girl and carried a white basket filled with pink roses. Elmore L. Alling, of Brooklyn, was best man.

A reception was held after the ceremony. The house was attractively decorated with palms, ferns, smilax and Killarney roses. After a short wedding trip, Mr. and Mrs. Hegeman will reside in Cranford, where the groom has just erected a new home. Mr. Hegeman has been an active worker in the Sunday-school and Church of the Holy Cross for several years, serving as a vestryman and treasurer. He is a member of the Men's Club of Grace chruch, of which he was formerly secretary, and is president of the Central New Jersey Local Assembly of the Brotherhood of St. Andrew. Both the bride and groom were active members of the Park Golf Club.

SMALL BOARD BILLS AGGREGATED $5,000

Union County Attorney, 'Tis Said, Advises Payment for Defunct Body's Work.

Elizabeth, June 12.—Bills presented by the small board appointees amounting to more than $5,000 have been submitted to the Union County Board of Freeholders and the matter of paying them is now under consideration. County Attorney W. R. Codington, it is understood, will inform the board that the members of the defunct board should be paid, as under the law they were fully entitled to remuneration.

The freeholders, it is said, favor paying such members and appointees that performed some service. All of the appointees, as well as members of the defunct board have sent in their bills, but some of them, it is alleged, rendered absolutely no service whatever. The auditing committee has presented the matter to Mr. Codington and his opinion will be based on the Griffin compensation law. It is expected that litigations will follow. In Mercer county the members of the small board have been paid for their time of service.

BOUND BROOK GIRL MARRIES NEW YORKER

Miss Mildred Voorhees, daughter of Mr. and Mrs. William H. Brokaw, became the bride last night of Herbert Reed Burns, of Brooklyn, at her home in Bound Brook. Rev. P. K. Culp, pastor of the Bound Brook Presbyterian church, performed the ceremony. Miss Edith Hickok Brokaw, sister of the bride, was maid of honor, and Russell Harris Burns, brother of the groom, acted as best man.

Following the nuptials, which were witnessed only by the immediate members of both families, an elaborate wedding reception was held. The guests present were from Bound Brook, Plainfield, Dunellen, New York and Brooklyn. The newlyweds left this morning on a honeymoon.

—The college student with the broadest shoulders isn't always the one who carries off the most honors.

"TIME IS FLEETING" THE 'ACCEPTED HOUR'

It's "a Wise Old Owl" Who Gets on the Job When the Hour is Early.

Evry time the clock ticks you are losing in the game of life. The big contest of The Plainfield Daily Press is the talk of the town, but talk will not win any part of the $4,000 in prizes which The Daily Press will positively award on July 19th regardless of how many or how few subscriptions will be derived from the greatest undertaking in the line of a subscription getting campaign ever attempted in Plainfield.

Look over the list every day. Notice it decrease. Why? Beecause candidates estimate their ability too highly and after a few disappointments decide they are not capable of securing enough subscribers to The Daily Press to win one of the valuable prizes. Supppose every candidate whose name appears would take the same view? What would be the result of the contest?

Some three candidates are going to win three automobiles, two will win a bank account of $150, others will win prizes of miner value.

The efforts of the contest department seeem to amount to nought. It is the same story over and over again. "I can get a few all right but don't believe I can get enough to win an automobile so I guess you had better withdraw my name from the list."

Who Knows.

Who knows just how many subscribers it will require to win? It certainly is too much for the contest manager to figure out. Suppose a candidate did secure twenty or thirty subscribers or less during the first period and receive votes equal to two or three hundred subscribers during the last periad, which, of course, it will be impossible for any candidate to write up. What then? Suppose he (the booster period hustler) had votes enough to win the grand prize Henderson automobile value $1,585. Would this not bear out the statement made over and over again that the early starter will have the best of the contest?

By the way while it suggests itself, Mr. Wise Old Owl will begin during the latter part of the contest to try to get a line on what votes candidates have and in an effort to turn an honest dollar use his bank roll to buy up subscriptions enough to win the grand prize. Can he? The vote schedule protects the early starter. Ten for one is what efforts amount to during the period which expires on June 18th at 10 p. m., compared to the last.

No candidate will ever know the standing of another. When a subscription is turned over to the contest department a voucher will be issued good for as many votes as per the vote schedule and returned to the candidate, which can be held until the last night of the contest to be placed in a sealed envelope and handed over to the judges to count. If any person ever knows the standing of another it will be because the candidate himself divulged the information.

Send In Your Nomination.

While you are reading over this contest story, don't overlook the fact that The Plainfield Daily Press wants YOU to fill out the nomination blank on page nine and send it to the contest department. This will not obligate you in any way. If after the proposition is explained to you you cannot see success ahead don't touch it. If you can see success get in the race and make your spare time efforts realize you the greatest dividends ever.

MISS LOUISE ANDREWS DIED THIS MORNING

Miss Louise Stockton Andrews, aged twenty years, daughter of Mr. and Mrs. Frederic H. Andrews, died this morning after a long illness, at the home of her parents, 818 Central avenue. Her life, though short, was filled with good works. She was a member of Class '14, Smith College, and also of the Crescent Avenue Presbyterian church and at one time was active in its chapel work.

Private funeral services will be held and the interment will be in Hillside cemetery on Saturday.

NO KEITH IN THAT.

The report published elsewhere that the B. F. Keith concern would be in any way interested in a moving picture show house contemplated to be established in West Front street is absurd. Anybody knowing the least thing about theatres and amusements is cognizant of the fact that Keith and Proctor have a mutual understanding.

EXPERT TAX COMMITTEE.

Arthur C. Pleydell, of North Plainfield, an expert on the assessment of taxes, has been selected to head the Board of Trade's committee on taxes with power to select three additional members.

MRS. RALEIGH BRIDE OF JOSEPH C. BLIMM

Mrs. Beulah M. Releigh, daughter of Mr. and Mrs. J. Erwin Waters, of East Third street, and Joseph C. Blimm, of this city, were married at 4:30 o'clock yesterday afternoon in the parlors of the Madison Avenue Baptist church, New York, Rev. Dr. Charles A. Eaton, the pastor, officiating.

The bride wore a brown traveling gown with hat to match. The couple was attended by Mr. and Mrs. Edward O. Clark, of North Plainfield. Mrs. Clark being a sister of the bridegroom. After the ceremony Mr. and Mrs. Blimm left on a wedding trip to Niagara Falls, Buffalo and Columbus, Ohio. They will be away two weeks and upon their return will reside on Darrow avenue.

REV. DR. PIERCE SPEAKER AT OPEN AIR SERVICE

Dr. Robert F. Y. Pierce, pastor of the Second Avenue Baptist church, of New York, will be the speaker at the Y. M. C. A. open air service on Saturday night. Dr. Pierce's address will be in the nature of a chalk-talk the illustrations being drawn by the speaker as he delivers his message. It was this method of presenting gospel truth with such remarkable power that his work has attracted attention all over the country and at such great assemblies of Christian workers as Northfield and Ocean Grove he is a favorite speaker. The meeting will begin at 8:15 at the corner of West Front street and Madison avenue. The public is invited.

MRS. ELIZA SPENCER DIES AFTER A LONG ILLNESS

Mrs. Elizabeth Spencer, wife of George A. Spencer died last night at her home in Scotch Plains, following a long illness. She was the daughter of George Archibold, and had lived at Scotch Plains for many years. She was a member of the Baptist church at that place. There survives a husband, three children, one daughter and two sons.

The funeral service will be held at the undertaking parlors of J. J. & C. A. Higgins, 332 Park avenue, and will be private. Rev. C. J. Greenwood, of Westfield, will officiate. The burial will be in the Baptist cemetery at Scotch Plains.

MISS EMMA WERSING NOW MRS. A. S. JORDON

Miss Emma Ottilie Wersing, daughter of Mr. and Mrs. A. C. Wersing, of Watchung, and Alexander S. Jordan, of this city, were married at 8 o'clock last evening at the home of the bride's sister, Mrs. Edward Chargois, on Elm place. Rev. C. H. Mallery, of the Church of the Heavenly Rest, performed the ceremony.

The bride was given in marriage by her father and was attended by her sister, Miss Margaret E. Wersing. William Jordan, brother of the groom, was best man. As the bride's family is in mourning, the affair was a quiet one and was attended only by the relatives. After a trip the couple will reside in Plainfield.

TRADE BOARD TO ISSUE CITY BEAUTIFUL BOOKLET

Lamar Van Syckel, whose office is at 146 Park avenue, has been directed by the Board of Trade to purchase a letter-box, similar to those used on the rural free delivery routes, to be placed in his office and suitably inscribed, "Board of Trade, Plainfield, N. J., Suggestions."

The public is invited to send communications to the secretary, placing the word "suggestion" on the envelope. It is not necessary for those making suggestions to sign their names. What is wanted is suggestions and they will be welcome from those who are not members as well as the members of the board. The board will also appreciate photographs, etc., and donations of pictures will give the board material for its new book on "Plainfield, the City Beautiful."

It Is Not the Easiest thing in the world to save money. To become independent one must pay the price. Two things are essential, having a definite object and being systematic. A State Trust Company 4% Installment Bond will make you save systematically.—Advertisement. ***

—Neuman Bros. are offering for the trade the largest and choicest Jersey strawberries for canning and preserving. They will have a large assortment for tomorrow.—Advertisement. ***

MURDERER DIES ON COOK FARMS

Slayer of Chinaman is the Victim of Fatal Attack of Pneumonia.

LAST OF THE SPECIES

Weighed 200 Pounds—Last of Trio Brought From New Guinea—One-Waddle Cassowary Was a Large and Powerful Bird.

Contracting pneumonia during the recent rainy spell, a New Guinea One-wattle Cassowary, a savage and powerful bird similar in size and shape to the ostrich, owned by Percy H. Cook, of Scotch Plains, died last night. The creature stood six feet in height, weighed 200 pounds and was valued at $1,000. It was the last of a trio of the same species brought to this country by Mr. Cook from New Guinea. One of the others was killed by its owner last year when Mr. Cook had to battle for his own life when the bird attacked him. The other he donated to the Philadelphia Zoological Garden.

The Cassowary that died last night, while en route for this country from its native land, escaped from a cage which had been made especially for the trip and attacked a Chinese sailor. Before the bird was subdued it had stabbed the Tar many times with its sharp inside clak which was 3½ inches long. This claw which is one of the peculiarities of the species, had all the deadly properties of a stilleto.

After two years on the Cook farm, however, the bird had become tame and was a favorite pet in the neighborhood and employes of the Cook & Son poultry farm. It frequented the rooms of the Cook household much after the fashion of a huge dog. As to running, the Cassowary possessed the prowess of the fleet ostrich.

Mr. Cook naturally greatly regrets the loss of his pet and is having the bird mounted.

The Cassowary is akin to the ostrich and a rare species. The shortness of their wings totally unfits them for flying and like others of their order, the wing muscles are comparatively slight and weak, while those of their posterior limbs are robust and powerful. They have three toes the inside one being exceedingly sharp. In self defense they can kick and use this sharp toe with deadly effect. They feed on eggs, and small birds, and inhabit thick forests. Their feathers are of varied colors and beautiful. The skin of the head and superior part of the neck is naked, of a deep blue and fiery red tint, with pendent wattles similar to those of the turkey cock.

DUAL CELEBRATION FOR PYTHIAN LODGE

Perseverance to Observe 41st Anniversary and 100 Birthday of a Member.

Perseverance Lodge, No. 74, Knights of Pythias, will observe its forty-first anniversary tomorrow night, in its rooms, 420 West Front street, and the affair will be of special interest for the reason that the lodge will make it a celebration for its oldest member, Bennett Britton, who on Monday will observe the one hundredth anniversary of his birtaday. Mr. Britton will be the guest of honor at tomorrow night's anniversary.

Among the visitors will be Past Grand Chancellor William B. Quick, of Somerville; Grand Chancellor Rev. Samuel Dobbins, of Camden, and other grand lodge officers. There will also be present members of Lodge of the Castle, No. 82, of Somerville, and Somerset Lodge, No. 56, of Bound Brook. The Dutch Arms Concert Band, of Trinity Reformed church, has been engaged for the occasion. All visiting knights in the city will be welcome.

After the meeting there will be a banquet and the wives of the knights will have charge of the tables. The annual memorial service of the Knights of Pythias will be held at the First Presbyterian church, Sunday night, when Rev. Dr. C. E. Herring, the pastor, will preach a sermon appropriate to the occasion.

SHIRT-WAIST DANCE.

St. Mary's T. A. B. Society will hold a shirt-waist dance Tuesday evening, June 17, in the hall on West Fourth street. J. M. Doyle is chairman of the committee, the other members being J. P. Lynch, H. J. Forristel, W. H. Schaefer, John Winzenreid, Jasper Kyle, J. J. McCarthy, James P. McGauley, William Skinner and H. J Pasch.

—Read Press wants ads.

MISS FLORENCE CUTTING RUSSELL PERRINE'S BRIDE

Miss Florence Anna Cutting, daughter of Mrs. William Cutting, of New street, and Russell Perrine, of Webster place, were quietly married at 8 o'clock last night by Rev. Dr. C. M. Anderson, of the First M. E. church. The ceremony was performed at the home of the officiating clergyman.

Miss Sarah Cutting, sister of the bride, was bridesmaid, and John S. Parsell, of Westfield, was best man. After the cermony the couple left on a wedding trip. They will reside at 39 Somerset street. Mr. Perrine is employed as a clerk by William Olmstead, the Watchung avenue newsdealer. The bride formerly was employed as a saleswoman in a local store.

AVIARY MADE NATURAL FOR COOK'S WILD BIRDS

The William Cook & Son poultry farm in Scotch Plains has added another large and beautiful aviary to its establishment, which stands adjacent to the old one which is 150 feet square in size. The new cage is 40 feet wide and 50 feet long and was made to accommodate 200 birds of various species shipped from the East Indies. The collection, a rare one, includes parrots of all sorts, cardinals, canaries and many wild birds captured in thick forests of wild countries. The aviary is made as natural to the "pre-captured" conditions of the birds as possible, containing shrubbery, high grass, a small pond and trees and plants of various descriptions.

FREEHOLDERS ASK PERMIT OF A TOWNSHIP COMMITTEE

Representatives of the Union County Board of Freeholders will appear before the North Plainfield Township Committee at its meeting this afternoon and request permission to lay sewage pipes through a portion of the township, it being part of the line to be built from Bonnie Burn Sanitorium to a point connecting with the Plainfield system. It is expected that the request will be granted.

The New York Telephone Company will also appear before the committee for the purpose of securing a franchise to operate in the township, in return for which privilege it will furnish three free telephones for the township officials.

FIELDER SPEAKS HERE ON JURY REFORM JUNE 26

Acting Governor James F. Fielder will speak on "Jury" Reform at the Plainfield High School auditorium on Thursday night, June 26, under the auspices of the Plainfield Democratic Club. Mayor Percy Hamilton Stewart will preside. The Governor will be the guest of William L. Saunders, who represents Somerset county in the Democratic State Committee. Mayor Wittpenn, of Jersey City, has also been invited to speak.

This will be the first time on record that a political meeting takes place in the local public school buildings.

HE SEES SISTER FIRST TIME IN FORTY YEARS

John W. Jaycox, of Elkhorn, Ellsworth county, Kansas, is visiting his sister, Mrs. George W. Owen, of 321 East Fifth street, who he had not seen in forty years. Mr. Jaycox formerly lived in New York State, and served during the Civil War as a member of Co. C, 18th N. Y. Vols., being engaged in the first Battle of Bull Run. He was wounded at South Mountain, Maryland, and was eventually sent home. After that he drifted West and settled in Kansas.

In the meantime his sister located elsewhere and finally came to Plainfield. Mr. Jaycox has been a prosperous farmer and merchant in the West and recently decided to visit his sister. He has invented a collapsible barrel, which is now on exhibition at F. A. Kirch's hardware store on Park avenue, and which has attracted considerable attention.

PUPILS TO GIVE RECITAL.

The pupils of Mrs. Mable Whitman will give a recital at the Netherwood Reformed church tonight. Among those who will take part are Miss Rachel Winn, Miss Hazel Greggory, the Misses Pauline and Alice Zergibel, of Mt. Bethel; Miss Kathryn Reed, of Warrenville, and Miss Florence Mundy, of Springdale.

SENATOR HONORED.

U. S. Senator James E. Martine has just been elected an active member of the Board of Trustees of the National Association for the Study and Education of Exceptional Children.

BOARD OF TRADE TO URGE NEEDED REFORM

Local Body Will Affiliate With Those of Other Towns to Remedy Nuisance.

An invitation has been received by William Jeffery, president of the Plainfield Board of Trade, inviting him to send a representative committee from the local organization to Elizabeth next Tuesday evening, where a joint meeting of the boards of nearby towns will be held to consider a method by which the annoyance caused by the opening and closing of the Newark Bay draw bridge might be eliminated. This question, which directly effects all towns along the Jersey Central Railroad, has been agitated for some time past but this is the initial attempt of the Boards of Trade to bring about a solution to the nuisance. The invitation which has been extended by President Halsey, of the Elizabeth board, and President Pierson, of the Westfield board, is probably the outcome of the rally meeting held by the local board in Sebring's auditorium last week when the co-operation of the New Jersey Trade Boards in just such matters as this one, was urged. Both Mr. Halsey and Mr. Pierson were speakers at that meeting and they have evidently taken this opportunity to enlist the services of the local civic organization in a plan to concentrate effort and to induce the War Department to devise some means of abating the nuisance.

Commuters along the Jersey Central Railroad, particularly between here and Elizabethport have been troubled for years with the delay and annoyance encountered at the Newark Bay draw. In some instances an express is stopped at the bridge to allow a small ash or mud scow to pass through and in some cases this entails a delay of from fifteen to twenty minutes. At the present time the theory of eminent domain fostered by the War Department recognizes the right of the boats over the train, because of the fact that the waterway was there years before the railroad came into existence. As a means of remedying this circumstance the boards will probably suggest that the War Department establish a decree of some kind requiring the owners of mud scows and similar vessels to do their work between certain hours in the morning and evening so as to avoid stopping the trains during rush hours.

Representing the local board at the meeting will be the railroad and transportation committee composed of Clifford M. Manning, chairman; T. O. Doane, Jr., and Fred Ivamy, and William Jeffery, A. S. Herr and Lamar Van Sickle. Mayor Stewart has also been requested to make the trip as the mayors and Boards of Trade from Newark, Elizabeth, Bound Brook, Westfield and other nearby towns will be in attendance.

DR. LAWSON TO BE TRIED ON JUNE 24

The trial of Dr. James F. Lawson, of East Third street, the colored physician who was arrested on the complaint of Miss Karin S. Anderson, also of this city, who charged him with a serious offense, was postponed until Tuesday, June 24, when the prisoner was arraigned this morning before Judge Connolly in the Court of Common Pleas at Elizabeth.

MISS NELSON'S ABSENCE DELAYS MACRORIE TRIAL

The trial of Rev. Willis S. MacRorie, of Mt. Horeb, who was indicted by the last grand jury of Union county on a serious charge is fixed to take place Monday, June 16, but according to Union County Prosecutor Alfred A. Stein, the case will probably be adjourned until a later date, because of the absence of seventeen-year-old Gertrude Nelson, the complainant. Miss Nelson, who has also been indicted for a serious offense, was arrested several days ago in Brooklyn N. Y. She is fighting extradition and it is not thought that the necessary papers can be secured in time for the trial, if held on Monday.

Miss Nelson and her mother, it is rumored, are not anxious to press the charge against the suspended minister. The girl's mother is particularly desirous, it is said, of dropping the case. It is for this reason, the authorities beleive, that Miss Nelson was taken to Brooklyn and placed in a boarding school in that city, evidently seeking to avoid detection.

THE TEMPERATURE.

The temperature report from the State Trust Company today is as follows: 9 a. m., 70 degrees; 11 a. m., 81 degrees; 1 p. m., 86 degrees.

—Press want ads. pay.

PAPALILLO JURY FAIL TO AGREE

After Being Out 23 Hours Tell Court They Cannot Reach Decision.

RE-TRIAL IN THE FALL

Rumor That Jury Stood 10 to 2 for First Degree Conviction is Unconfirmed—Result Surprise to Many in Court Room.

Mateio Paplillo, of 213 West Third street, the man whom the local authorities claim confessed to the crime of murdering Thomas Deers, colored, on April 12, was saved from the electric chair for the time being when the jury at Elizabeth, after deliberating twenty-three hours, failed to agree. It is said the jury on nearly every ballot taken stood 10 to 2 for murder in the first degree. This could not be confirmed, however, because the jurors refused to discuss the case following their discharge. The jurors announced the result of their deliberations to Judges Bergen and Connolly this morning.

The failure of the jury to agree will necessitate a new trial at additional heavy expense to the county. According to Supreme Court Justice Bergen the prisoner will not be arraigned again for the crime until the fall.

To those who have closely followed the details of the case the outcome was a complete surprise. The evidence which was undoubtedly responsible for the disagreement of the jury was produced at the "eleventh hour," and consisted of the statement of the accused that he was not present at the scene of the crime. It was understood prior to that that the defense would base its case on self-defense and Papalillo furnished a sensation when he made the claim that a man named Salvatore Inairia committed the crime and fled to Italy. His lawyer claimed that this information came to him through Mrs. Inairia, who surprised him with this revelation last Saturday.

RUNAWAY NEW YORK BOYS SAID TO BE IN THIS CITY

The local police have been asked to assist in locating John Lesslaurer, seventeen years old, of 2958 Jerome avenue, New York city, and Norman Corn, twenty-one years old, whose address is unknown. Paul J. Exner, the contractor who is building the new addition to the Plainfield High School, and whose home adjoins that of the Lesslaurer boy in New York, says that he saw the missing youth in Plainfield and when approached by Mr. Exner the boy claimed that he was employed in a local garage.

Mrs. Lesslaurer came to this city yesterday to institute a search for her son and investigation revealed the fact that Lesslaurer in company with Corn applied for work at Hedden's livery stable earlier in the day. Corn is said to belong to a notorious Harlem gang and the distracted mother claims that her boy was induced to leave home by this wayward youth. Corn is said to be about six feet in heighth and has red hair, while Lesslaurer wore a gray suit when last seen with brown cap and tan shoes.

SCHOLARSHIP CONTESTS FOR MT. ST. MARY'S COLLEGE

The second annual contest of the pupils of the parish schools of the Trenton Diocese is being held this week. Only the members of the graduating classes are eligible, but, as they number over six hundred it forms a goodly company. To make it convenient for pupils from even the more distant points of the diocese to attend, the tests are held in three different centers—Trenton, South Amboy and Camden.

Father McConnell, the superintendent of parish schools, offers several scholarships as prizes, the following being the most valuable:

For young women—

(1) Mt. St. Mary's College, Plainfield, N. J., High School or College course, with board and tuition, gift of Congressman, the Hon. Thos. J. Scully.

(2) Mt. St. Mary's College, Plainfield, N. J., High School or College course, with board and tuition, gift of the Catholic women of Belmar.

For young men—

(3) Villanova College, Philadelphia, High School or College course, with board and tuition, gift of the Augustinian Fathers.

(4) St. Peter's College, Jersey City, High School or College course, tuition only, gift of the college.

(5) St. Joseph's College, Philadelphia, High School or College course, tuition only.

The June Sale of Women's Fine Lingerie New Additions----New Interest

Our patrons know that they can find here at all times the best Undermuslins it is possible to buy at each price-grade, but

THE REMARKABLE SELLING ALMOST DOUBLING ALL FORMER RECORDS HAS PROVEN ITS SUCCESS.

COME TO THIS SALE TOMORROW.

These garments are worth even more than you have said about them, remarked a critical woman of experience who bought many of them.

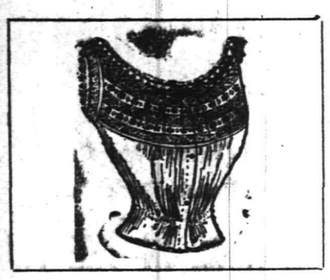

DRAWERS.

Drawers—Made of good muslin, full sizes, finished with ruffle of cluster tucks; 35c value **23c**

Drawers—Made of fine quality long cloth, trimmings of lace and embroidery, straight and skirt models; value 69c **47c**

Drawers—Made of good nainsook, finished with ruffle of fine Valenciennes lace; value $1 ..... **75c**

Drawers—Lace trimmed, finished with medallions and ribbon bows; made of very fine nainsook; value $1.25 ..... **95c**

NIGHT GOWNS.

Night Gowns — Made of fine long cloth; low neck, short sleeves —lace and embroidery trim; good value 69c..... **47c**

Night Gowns — Embroidery trimmed, high neck and long sleeves, or low neck and short sleeves, with lace, embroidery or pink and blue crepe trim; value $1.00 ..... **75c**

Night Gowns—Made of long cloth with a deep yoke of lace or embroidery, handsomely trimmed, a big assortment of styles to select from; value $1.25 ..... **95c**

Night Gowns—Made of very fine nainsook, deep yoke of shadow lace and ribbon; Empire effects of embroidery yoke in low neck and short sleeves, etc., value $2.50 ..... **1.95**

$2 Night Gowns $1.19.

Made of fine nainsook, trimmed with val lace and ribbons, low neck and short sleeve styles, a great bargain; as long as the lot lasts, only **1.19**

PRINCESS SLIPS.

Princess Slips—Made of long cloth, finished with torchon lace at neck and deep ruffle on skirt; edged with lace; value $1 ..... **75c**

Princess Slips—Yoke of lace insertion, deep flounce on skirt with three rows of lace edging and insertion; value $1.25 ..... **95c**

Princess Slips—Made of fine lawn, yoke of embroidery, finished with lace edge; skirt with embroidery ruffle; value $1.75 ..... **1.29**

Princess Slips—Made of fine lawn, trimmings at neck with shadow lace and ribbons; skirt with lace ruffle; value $2.50 ..... **1.95**

WHITE PETTICOATS.

White Petticoats—Made of fine cambric, embroidery ruffle, straight model effect; value $1.25 ..... **95c**

White Petticoats—a big assortment of styles with deep flounces of lace insertions and embroidery; value $2.00 ... **1.29**

White Petticoats—Made of fine nainsook and lawn, straight effects; short ruffle of lace and ribbon beading at top; value $2.50 ..... **1.95**

COMBINATIONS.

Combinations — Corset cover and drawers; cover trimmed with lace and ribbon; drawers finished with lace; value 75c **47c**

Combinations—Made of long cloth, corset cover has yoke of embroidery and beading; drawers with embroidery ruffle; value $1 ..... **75c**

Combinations — Corset cover and drawers, made of long cloth, yoke of cover of lace medallions run with ribbon; drawers trimmed with lace to match; value $1.25 ..... **95c**

Combinations—Made of fine nainsook, deep yoke of lace, drawers with lace insertion; value $1.75 ..... **1.29**

Combinations — Corset cover and drawers; made of nainsook; cover with large medallions; drawers slashed at side, ribbon finish; value $2.50 ..... **1.95**

35c Corset Covers 23c.

Made of long cloth, trimmed back and front with lace, embroidery and ribbon; as long as the lot lasts, each..... **23c**

$1.00 Corset Covers 75c.

Made of fine nainsook, with deep yoke of embroidery and ribbon trimmed with torchon lace, at only, each..... **75c**

69c Corset Covers 47c.

Yokes of lace insertions, and fine embroideries; finished with ribbon; a greta value, at only **47c**

EXCEPTIONAL WOMEN'S SUMMER DRESSES AT $1.50, $2.00, $2.50, $2.98.

These prices are just about manufacturing costs. **YOU SAVE ONE-THIRD.** Styles that any woman will delight in. Just the kind of hot weather dresses that women will wear anywhere. Quick action necessary for such values sell very rapidly.

A. E. FORCE & CO.

"The White Store"

WE GIVE THE FAMOUS S. & H. GREEN TRADING STAMPS

Minute "Movies" of the News Right Off the Reel

A woman game warden has been appointed for Mobile county, Ala.

A wedding in Hammond, Ind., had to be postponed because a goat ate the marriage license.

The health board of New York has found it necessary to prohibit the use of soap in food products.

A moving picture theater is to be installed at Buckingham palace for the amusement of the king and his family.

The Wellesley college $5,000 a year club, composed of girls pledged not to marry a man with a less income, has disbanded.

The three lower classes of Lafayette college, at Easton, Pa., adopted resolutions which will forever do away with hazing.

China is progressing. First prosecution for bigamy in the history of the country has just been tried in Shanghai, and the man got eighty days.

BEAR RELATED TO SEAL AND SEA LION. NOT DOG.

Scientist Disproves Certain Theories by Blood Tests.

Professor Edward T. Reichert of the University of Pennsylvania, who for several years has been trying to discover a method of producing life artificially, has completed his first report on the underlying methods of the formation of protoplasm.

These experiments have led him to believe that he has discovered a logical basis for the reclassification of animals according to the forms of cell life. By a study of the different blood cells Professor Reichert has found that it is impossible to mistake the blood crystals of one animal from those of another, just as it would be impossible to mistake the animals themselves.

Dr. Reichert best describes his discovery by enumerating some of the animals that he has reclassified. In the old method of classification the bear was placed in the same family as the dog, the wolf and the fox. By the new method of comparing the blood crystals of these animals Professor Reichert says he has found that the bear is closely related to the sea lion and the seal and is not related to the dog, the wolf or the fox.

In the bird world exactly the same thing has been shown. Hitherto the guinea fowl has been classed as belonging to the same family as the domestic fowl. Dr. Reichert, however, has proved to his satisfaction that the guinea fowl is related to the ostrich.

OUR WOMEN PRETTIEST.

French Artist Declares American Girls Are Worldbeaters.

Paul Helleu, the famous French artist, says American women are the most beautiful in the world. He has lately returned to Paris after a visit to America, and his ideas on the subject are decided. He is making an album of the prettiest women in Paris, New York, London and Buenos Aires.

"Among the American women," the artist said recently, "we find the greatest quality of beauty. Beauty is common to them. In every class, in society and in the factories, we find that their good looks prevail. They are as well dressed as Parisians and far healthier.

"To find a pretty woman in Paris one must go in search of her. In America she is to be seen everywhere."

FROG IS SOME BASS SINGER.

Imitates Locomotive Whistle and Has Eyes "Big as Teacups."

A giant frog in Wills creek, just east of Hyndman, Pa., has caused consternation among the trainmen on the Baltimore and Ohio railroad because of his ability to imitate the deep toned whistles on the freight engines.

The deep throated call of the frog has "called in" several flagmen, and wrecks were narrowly averted. J. W. Fleegle, who saw the big frog, declares he stands two feet high and has eyes as big as teacups.

BUILDS BIGGEST SUBMARINE.

French Vessel First to Carry Rapid Fire Guns.

The Gustave Zede, the largest submarine in the world, was launched at Cherbourg, France. It is the first submarine to carry rapid fire guns. It is manned by four officers, five mates and thirty-five seamen.

The Gustave Zede is equipped with two electric motors and two steam engines of 1,500 horsepower each. Accommodation has been provided for a petrol motor, but this has not been used.

Dismiss Japanese Servants.

The army and navy clubs in New York city dismissed all their Japanese servants after the California alien land bill had been signed. It was rumored, but not confirmed, that the members feared the Japs would act as spies in case of trouble between this country and Japan.

—Renting a flat, or house, or other property, is strictly "a classified advertising matter." Any other way of finding tenants is impracticable, costly and—sometimes—impossible.

C. E. SOCIETY MET TO ELECT OFFICERS

One Delegate Named to Attend Meeting of the Plainfield Local Union.

The annual meeting and eleection of officers held under the auspices of the Seventh-Day Baptist Junior Christian Endeavor Society in the church parlors last night was largely attended and the reports submitted by those in charge of the various departments of the work were most encouraging. Nathan S. Wardner was selected as a representative from that society to attend the annual meeeting of the Plainfield Union for Christian Endeavor work.

These officers were selected for the ensuing term: President, Franklin A. Langworthy; vice president, Miss Mildred Green; recording secretary, Miss Dorothy Hubbard; corresponding secretary, Miss Ethel Titsworth; treasurer, Leland Shaw; junior superintendent, Miss Frances Kinne; chairman prayer meeting committee, Frank Kellogg; chairman social committee, Miss Helen Rogers; chairman lookout committee, Dean Worden; chairman of missionary committee, Miss Mary Hunting; chairman music committee, Miss Celia Cottrell; chairman of temperance committee, John B. Cottrell, Jr.; chairman refreshment committee, Miss Isabelle Randolph; chairman budget committee, George E. Davis; chairman flower committee, Mrs. A. C. Nokley; auditors, Harold Spicer and Grace M. Stillman.

CARROLL-COOLEY.

Miss Anna Carroll, daughter of Mr. and Mrs. Michael Carroll, of Somerset place, and Edward Cooley, Jr., son of Mr. and Mrs. Edward Cooley Sr., of Somerset street, were married in St. Mary's church yesterday afternoon by Father Daniel F. Hogan. Mr. and Mrs. George Mehl, of Madison avenue, attended the couple who left immediately after the ceremony for a short wedding trip, and on their return will reside in this city.

CHARLES H. DAVIS IMPROVING.

Charles H. Davis, organist of the Church of the Holy Cross, who was severely injured in Brooklyn on Tuesday attempting to stop a runaway horse, is reported today as being slightly improved. He is in the Cumberland Street Hospital, Brooklyn. While his skull is probably fractured, his physician now has hopes of his recovery.

—Make a business task of your search for business employment. You can't do that, however, unless you advertise.

WOMEN'S SOCIETY MET ON THE LAWN

Sixty Members of Seventh-Day Organization Attended Gathering.

Sixty members of the Society of Women's Christian Work of the Seventh-Day Baptist church attended the final meeting of the season at the home of Mrs. Henry M. Maxson, on West Seventh street, yesterday afternoon, the affair being held in the form of a lawn party. As guests of the women, a number of men who are honorary members of the society attended the meeting and enjoyed a box luncheon served at noon.

An informal program, appropriate to a gathering of this kind, was held in the morning and early part of the afternoon, and at 3 o'clock the regular monthly business meeting was held. Reports of the various committees and of the organization's members showed that the society was making great progress in all of its undertakings and it was announced that all meetings will be suspended until the first of October when the annual gathering will be held.

STRAWBERRY FESTIVAL AT FIRST BAPTIST CHURCH

On the lawn of the First Baptist church tonight a strawberry festival will be held under the direction of the Intermediate department of the Sunday-school. Elaborate arrangements have been made for the occasion and the committee in charge has prepared to accommodate a large gathering. Decorations will consist of flags and Japanese lanterns. A program of entertainment will also be rendered.

SCHOOL QUESTION UNSETTLED.

The school board of Warren township has not as yet taken any action following the communication from the State school authorities informing it that unless suitable school accommodations are provided by September 1 next, State school moneys will be withheld and apportioned to other townships. It is expected that another school election will be held soon.

LOAD OF HAY HELD UP.

Peter Reidy, of New Market, who was delivering a load of hay to Roth & Co.'s barn on West Front street, yesterday afternoon, was obliged to engage an extra team to get the load through the alley-way. The hay became fastened between the buildings and it was nearly an hour before Mr. Reidy was able to get his wagon through the alley.

—One of the next one hundred people who buy real estate in this city, would probably find that property of yours to be exactly what he wants. Give him, in a Press ad, sufficient facts to persuade him to investigate.

—Accept all the luck that comes your way—but don't depend on its coming! If you want a job, advertise for it!

SUFFRAGE IS A SEX DISTURBANCE, SAYS MRS. DODGE

MRS. ARTHUR M. DODGE.

With a declaration that the woman suffrage movement is a sex disturbance and its chief reliance a sex appeal, Mrs Arthur M. Dodge, of New York, president of the National Association Opposed to Woman Suffrage, recently opened a new line of attack. Her statement, issued by the publicity agents of the association in New York, is as follows:—

"In view of what is happening in various parts of the country, it is high time for every thinking man and woman to realize that back of the woman suffrage disturbance is the question of sex, or, rather, a distortion of the sex question.

"The suffrage disturbance is, in plain words, a sex disturbance. Many women who are suffragists do not realize this, but it is a fact nevertheless, just as the impulse of some other women to take up foolish fancies and unnecessary movements is the result of that uneasiness and straining after artificial happiness and unnatural enjoyment which indicates an unsettled and unsatisfactory state of mind."

CHRISTIAN FIELD.

Rev. Gabriel Reid Maguire, of the Park Avenue Baptist church, has been requested to lecture tonight before the Chautauqua at Allentown, Pa. He lectured there Tuesday night and the audience was pleased to such an extent that Mr. Maguire was invited to speak again tonight.

Rev. Gabriel Reid Maguire, of the Park Avenue Baptist church, will preach Sunday morning on the theme, "Christ's Triumphal Procession," and in the evening on the theme, "A Vital Question."

—Every day is "Election Day" with the shoppers of this city. Every day some store receives a vote of confidence, presaging continued support, from the housewives. The store whose ads present the widest variety of opportunity news is "elected," always. For such a store brings ACTUAL RELIEF to the people from the oppression of high prices—not, as is often true in politics, mere promises of relief!

VILLAGERS TO GIVE WATCHUNG LEGEND

Dr. Groszmann Will Direct the Annual Performance to Be Held This Month.

The Indian Legend of Watchung, dramatized in pantomime, from a story handed down by an old settler, will be presented on the Watchung Mountains the latter part of the month, being an open-air performance arranged by members of the North Plainfield Township Improvement Association. The director of the performance will be Dr. M. P. E. Groszmann. The cast will be as follows:

One Feather, chief of Watchung Indians, W. deLaR. Anderson; Blue Wolf, sub-chief, E. T. Canning; Deer Prong, tribal scout, Edward Bodin; Lame Dog, medicine man, John Mobus; braves, Messrs. Spear, Cahoone, Wheeler, Underhill, Olyphant, Haff, Kielblock, D. Demler, W. Demler, Gunn, Platte, McQuade, Hughes, Cleaves, Maul, Schmidt, Marfing, Triano and Featherstone; squaws, Mms. Kennedy, Cahoone, Groszmann, Bodin, Titus, Platte; Mlls. Koons, McQuade, Titus, Hance; Indian children, Masters Snoden, Perret, Texier, Triano, Mobus, Myers; Mlls. Bartles, Eaton, Titus, Giddis.

Whites, Captain Michelson, leader of settlers, Lewis Snoden; Wetumpkah, Indian Princess, Mrs. Margaret Griffith, Miss Teresa Schmidt; men, Messrs. Leurssen, Groszmann, Herrman, Mobus, Kennedy, Hance, Moldenke, Schmidt, Gunn, Neier, Bodin; women, Mms. Snoden, Wheeler, Mobus, Schmidt; children, Masters Moldenke, Myers, Mobus, Schmidt; Mlls. Titus and Myers.

PERSONAL.

William Latourette, of Kensington avenue, who recently underwent an operation for appendicitis, is able to be out again.

Robert D. Robertson, of 1100 Evergreen avenue, left this morning for the Adirondacks, where he will spend the summer.

J. W. Jackson, of Crescent avenue, left this morning for the Thousand Islands, where he will stay until fall.

E. H. Putnam, of Watchung avenue, returned today from Rochester, N. Y., where he was called by the death of his mother, which occurred on Tuesday. Her death followed an operation in a hospital.

Patrolmen Arthur Craig and Martin Flatley are the first two members of the local police force to take their vacations.

Mr. and Mrs. Walter Roll, of New York, are visiting Paul Symons, of East Third street.

Miss Mabel Hunter, of West Fourth street, is detained at home with an attack of appendicitis.

—The store that can always present economy-chances to the householder can always make its advertising IMMEDIATELY RESULTFUL!

PRIMA DONNA LEARNS ENGLISH TO APPEAR IN AMERICA IN PLAY

The above is a picture of Miss Elsa Alder, the dainty Viennese prima donna who, it has been announced by Marc Klaw, a theatrical producer, will appear in America when Franz Lehar's latest operetta, "The Ideal Wife," is produced next season in New York. She will have the principal feminine role in this new play, which is to be produced in Berlin soon.

A year ago Mr. Klaw, then in Berlin, heard Miss Alder sing in one of the current musical comedies and he prevailed upon her to study English. With what success she has done this one may judge from the announcement that she is coming to America in the fall.

If You Are Taking

BORDEN'S MILK

You Are Getting Milk That Should Have Your Confidence Because It Deserves It.

BORDEN'S MILK is produced by HEALTHY COWS, that are PROPERLY FED and housed in CLEAN BARNS. It is served in BOTTLES THAT ARE STERILIZED before being filled and distributed by the most efficient and highly organized milk delivery system in America. Can we serve you?

BORDEN'S CONDENSED MILK CO.

122 Madison Avenue, Plainfield, N. J.

Phone Plainfield 185

STYLISH—RELIABLE

THE NATIONAL SUIT

"Hail Columbia" is our National song, Yellowstone our National park, Washington our National Capitol, the Bryan cocktail our National drink, and the "Blue Serge" our National suit.

The most American thing in Men's Clo's is the 'Blue Serge.'

Also, the most sensible suit in a man's summer wardrobe is the "Blue Serge."

BLUE SERGES AT $12, $15, $18 & $20

Rothberg Serges come from only one tailor-shop—a shop that makes nothing but Blue Serges.

If you think this sort of concentration doesn't count in "worth-for-price," just compare the Rothberg garments with the others you see priced from $3.00 to $5.00 higher.

And then you'll grasp how big an achievement it is for Rothberg's to price such sumptuous suits at such low figures.

A Word to the wise is—Rothberg's.

ROTHBERG'S

"Most Things Men Wear."

214 W. FRONT ST.

Proctor's is Next Door to Rothberg's.

June White Sale

NOW ON
AND DRAWING BIG CROWDS TO TEPPER'S.

Snowy white Undermuslins, Waists, Dresses and Domestics; all specially priced below regular value. Be sure to attend this sale early.

HANDSOME PETTICOATS.

A very neat and dainty skirt, made of good materials, with embroidered flounce, in many patterns; an 89c value 59c

Another pretty skirt with single flounce, and well worth 85c, specially priced at only 69c

This group of skirts are a trifle more elaborately made and we could get $1.00 for them at ordinary times, sale price 79c

There are exceedingly pretty numbers in this group of skirts, worth $1.25 and $1.19, which we have marked at 98c

COMBINATIONS.

Well made garments, prettily trimmed and designed, and worth regularly at least $1.39; White Sale price $1.00

A handsomer garment, made of a better quality materials which we have specially marked at..$1.49

Princess Combination, prettily made of the best materials and usually worth $1.49; White Sale price is $1.25

WOMEN'S NIGHTGOWNS.

Dainty models, made of the best materials with embroidered panel at yoke; front trimmed with laces; a $1.00 value, at.....89c

Those dollar Crepe Gowns which have been selling so profusely we will mark specially for the White Sale at 79c

A group of very dainty garments, both lace and embroidery trimmed and worth at least $1.29; sale price at $1.00

These Gowns are made of a fine quality lingerie with embroidery medallions and lace trimmed. Usual $1.75 values at.....$1.49

HUCK TOWELS 7c.

These are a good grade and the size is 18x35, priced at.....7c

CHEMISES.

A very pretty garment, neatly finished with dainty laces and worth regularly $1; sale price.....79c

PRINCESS SLIPS.

Two garments in one, well made and prettily finished with exquisite laces; special White Sale price.89c

These Slips are fashioned to conform to the present styles, are trimmed with eyelet embroideries and tucked and while they are worth up to $1.50, the special price is 98c

Regular $2.00 Princess Slips, finished with Cluny lace insertions and lace trimmed; regular $2.00 values $1.59

HUCK TOWELS 13c.

Good heavy towels, 19x42 size, special priced at 13c

SPECIAL PRICES ON LONG CLOTHS.

Our regular qualities specially reduced in price for the White Sale:
10 yard lengths at.....93c
12 yard lengths at.....$1.09
12 yard lengths at.....$1.33
12 yard lengths at.....$1.59

BATH TOWELS 19c.

A dandy Turkish towel, heavy nap and good size, worth 25c, priced at 19c

EMBROIDERED PILLOW CASES 47c.

Prettily embroidered cases, made of good material and a good size; a 59c value at.....47c

HAND EMBROIDERED LINGERIE.

French designed; made of fine quality materials and hand embroidered in beautiful patterns and effects. Gowns, Slips, Skirts, Corset Covers, Combinations and Drawers, priced in White Sale, from 79c for the C. C. to $2.98.

CROCHET QUILTS.

We are offering you grand values in these white bed spreads and now the summer is on us, why—it's to your advantage to take active notice of these prices.

Extra size white spread, in a good quality and pretty patterns, specially priced at $1.59

A hemmed quilt in ¾ size, good grade and a regular $1.25 seller at White Sale, price.....89c

A 11-4 spread in several pretty designs, a good quality, specially priced at $1.49

A splendid quality satin damask quilt, in several handsome designs, full size and specially priced at $2.49

CORSET COVERS.

Dainty little garments in pretty models, neatly trimmed with beautiful laces and embroideries; a usual 69c value; sale price...50c

WE'LL ENLARGE YOUR PORTRAIT FREE.

A beautiful enlargement of any photo you care to bring in will be given you on every three dollars worth of merchandise you purchase here. Ask the salespeople, they will explain and give you a coupon. Mind it's absolutely free.

More For Your Money at-

Tepper's

PLAINFIELD, NEW JERSEY

COST OF A COCKTAIL.

The Drink a Young Business Man Had to Have Before Lunch.

In New York city there is a man who once paid $6,000 for a cocktail. He did not know it then, and he never will know it unless he happens to read this story.

A certain prosperous manufacturing company needed a new departmental manager. The salary was $6,000 a year. The officers of the company considered a great many candidates and at last decided to offer the position to a clever young man of unusual business ability. He seemed to be exactly the man for that particular place. The president and general manager invited the young man to lunch with them at a downtown club, ostensibly to talk over a less important business matter. They wanted to "look him over" just once more.

The man met them at the appointed hour, and the president, anxious to make the occasion a pleasant one, ordered an elaborate luncheon. The waiter was a long time in bringing the first course, and the guest began to appear ill at ease. He seemed absentminded and uninterested in the conversation. He twisted about in his chair and tapped his fingers nervously upon the table. Finally he turned toward the president and said almost desperately, "Would you mind very much if I ordered a cocktail?" Then he flushed a little and offered a laughing apology for making the request.

The other men exchanged surprised and significant glances, but they called the waiter and ordered the cocktail. When it came the guest drank it eagerly. In a few moments he had become another man—the man of keen vision and quick mind, who could be so useful in their great business. There was no more preoccupation in his manner, no shifting about in his chair. He was alert, eager, clear headed.

But as the luncheon went on neither the president nor the manager mentioned the real object of the interview. Each was thinking the matter over seriously, and neither could be sure of the other's secretly formed opinion. The situation became awkward. Finally the president excused himself on the pretense of going into the library to speak to a friend who had just entered. But after speaking to his friend he went straight to the desk and wrote a message on a telegraph blank. He gave the message to a uniformed attendant and went back to the dining room.

In a few minutes a page brought a telegram to the manager, who read it hurriedly, while the president finished telling their guest about a shooting trip in Maine. This is what the telegram said:

The job is too big for a boozer. We can't run our business by cocktail power.

—Youth's Companion.

Working Up a Joke.

A regular amateur jester broke past the guards and got into our office yesterday. He came for the purpose of making us bite on some of his prepared catches. We hate to discourage genius, and also we weren't extremely clever, so we took the card be forced. Here's the way he did it:

"Of course you hate adulteration. I have found that many of the wines are watered. Now, what do you think of watering wine?"

"It's a gross swindle."

"Yes?"

"Yes. And what do you think of putting sand into sugar?"

"It's a grocer swindle. Ha, ha! Ha, ha, ha, h-a-a!" — Cleveland Plain Dealer.

An Artist's Record Rapidity.

As an instance of the amazing rapidity and ease with which a Japanese artist works Mr. M. B. Huish, in "Japan and Its Art," quotes the marvelous achievement of Fukui Kotei, who was selected to exhibit his prowess before Prince Arthur of Connaught when the prince was in Japan on the Garter mission. In one summer day, working from sunrise to sunset, he painted a picture for each of 1,224 guests to be entertained that evening! Kotei worked with two brushes.

Oiling the Swamps.

The oil that is distributed through the swamps of Panama to prevent the crops of mosquitoes which made things so unpleasant is sent on its errand in a novel fashion. At the head of every little watercourse an oil tank is placed that gives its oil drop by drop. When the sudden showers come, as they do, in bucketfuls, the water flows off the higher lands into the swamps, carrying a coating of oil where it is most needed.—Christian Science Monitor.

Contentment.

It is said that John D. Rockefeller was once asked by an ambitious young woman, a schoolteacher, for an infallible recipe for contentment. The oil king promptly and forcefully replied:

"Never borrow trouble and never lend money."

The Other Way.

"When I put on this diamond circlet upon your finger, my darling, I am in one way sealing my doom."

"Dear me! You frighten me! How so?"

"I am ringing the Nell of my dearest hopes."—Baltimore American.

She Knows.

Father—Katherine, I wish you'd ask that young Mr. Spooner why he doesn't go home earlier. Daughter—But, papa, I know why he doesn't already.—Boston Transcript.

Giving alms never lessens the purse. —Spanish Proverb

—Don't try to find permanent storage room for something you may never use again—but use a Press "For Sale" ad!

BAMBERGER'S

"THE ALWAYS BUSY STORE"

MARKET, HALSEY & WASHINGTON STS.

Summer Sale of Men's Wear

Men have the honors at the Bamberger store during the next two days. The big half yearly sale of men's wear is at hand. Every department in which men's fixings are sold has contributed its quota of underprice summer merchandise for this annual event. If it's a summer suit, a pair of shoes, shirts, underwear, a hat or other furnishings, now is assuredly the time to buy.

Men Will Welcome These Clothing Values

(Men's Clothing, 2nd Floor, Washington St.)

Men's $20.00 and $22.50 Suits, $15.75—Suits of highgrade worsteds, cheviots and cassimeres in the latest stripes, checks, plaids and plain grays and blues; hand-tailored throughout; regular $20 and $22.50 suits at $15.75

Men's $15.00 and $18.00 Suits, $11.75—In this collection you will find suits of fancy mixed cheviots, cassimeres and worsteds; also plain blue serges; sizes 34 to 48; hand-tailored throughout; $15.00 and $18.00 values at.....$11.75

Men's $10.50 Slip-ons, $8.50—Perfect fitting coats cut with raglan or plain shoulders; made of double or single texture material, in gray, tan and olive shades; warranted waterproof; sizes 33 to 46; $10.50 values at $8.50

Men's $2.50 to $3.50 Trousers, $1.95—Conservative and outing style trousers with cuff or plain bottoms; made of worsteds, cassimeres and cheviots, in latest stripes and mixtures; perfect fitting; regular $2.50, $3.00 and $3.50 pair..$1.95

Men's $2.50 Dusters, $1.85—Made of good quality brown sateen; double-breasted model; military collar, button to neck; slash pockets; wind shields in cuffs; perfect fitting coats, regular $2.50 each; special at $1.85

Men's $8.50 Slip-ons, $4.25—These slip-ons are made of double texture material, guaranteed waterproof; tan and olive shades; plain shoulders; all sizes from 33 to 48; the regular price is $8.50; on sale special at $4.25

Young Men's $18.00 and $20.00 Norfolk Suits, $12.75.

Discovered! A manufacturer with too many $18 and $20 Norfolk suits. Young men may have them at Bamberger's for $12.75. These two-piece suits (coat and trousers) are made of blue serges, blue and white stripe effects and Scotch mixtures. Hand tailored; perfect fitting; sizes from 16 years to 38 chest measure, reg. $18 & $20 Norfolk suits $12.75

Men's $5 to $6.50 Silk Shirts $4.35

(Men's Shirts, First Floor, Market St.)

These pure silk shirts were not only made to sell at $5 to $6.50, but HAVE BEEN SELLING at these prices with startling rapidity since the summer's advent. But here they are, for two days only at $4.35. Men should need no urging to carry the majority of them away at this price. The silks are the finest qualities. The designs and coloring are new and exclusive with high priced shirts. Many striped effects; also pure white shirts. Faultlessly made; beautifully finished; all have soft French cuffs. $5.00 and $6.50 silk shirts at.....$4.35

MERCERIZED SHIRTS 85c.

Twelve hundred fine mercerized shirts, made expressly for us, in designs and colorings that you will surely admire. A wide range of patterns to choose from; workmanship and finish of the best; sizes 14 to 17; special value at.....85c

SEA ISLAND COTTON SHIRTS.

Beautifully finished shirts cut in coat style, properly stitched and finished; a large variety of patterns in handsome new stripe effects; sizes 14 to 17; these shirts are of fine quality and worth $1.50 and $2.00 each, at.....$1.15

SILK AND SILK MIXED SHIRTS.

Our entire stock lines of $3.00 silk and silk mixed shirts at $2.65 for three days. Beautiful designs and rich colorings; included are "Excello" and other high-grade makes—coat cut fronts; soft double cuffs; regular $3.00, at.....$2.65

L. BAMBERGER & CO. NEWARK, N. J.

MANY REDUCTIONS IN TAXES ON CENTRAL RAILROAD LAND

Trenton, June 12.—The State Board of Equalization of Taxes has handed down decisions disposing of a number of appeals of the Central Railroad from the assessments levied against various properties in Jersey City. Several substantial reductions were made.

The largest property involved was a lot and building in Communipaw avenue. The local board assessed the lot at $2,945,000 and the building at $31,800. The railroad asked that the assessment on the lot be reduced to $2,100,000 and that on the building to $31,000.

The board ordered the reeduction of the lot assessment to $2,238,450 and that on the building to $11,800, the latter figure being below the reduction asked by the railroad. This is explained by the fact that the board considered that the valuation had not been properly divided by the local assessors.

Another lot in Communipaw avenue was reduced from $165,200 to $132,160. The railroad had asked for a reduction to $80,000. Another lot on New York Bay was reduced from $323,000 to $134,000, the latter figure being the valuation placed upon the property by the railroad. A reduction from $1,400,000 to $747,820 was made on another property fronting on New York Bay, which the railroad had sought to have reduced to $500,000.

The board also reduced from $63,600 to $36,000 a property south of the Morris Canal. An assessment of $48,600 on a property in Wilson street was sustained. In this case the railroad had asked for a reduction to $37,700.

EVENTS SCHEDULED FOR THE WEEK HERE

THURSDAY.

Public Recreation Committee meets at the Plainfield High School, evening.

Trafalga Lodge, Sons of St. George install.

Reception to Rev. and Mrs. W. H. Hicks, Mt. Zion A. M. E. church, evening.

Epworth League Cabinet, Monroe Avenue church, meets, evening.

FRIDAY.

North Plainfield High School graduation, The Plainfield theatre, evening, followed by alumni dance at the Park Club.

Perseverance Lodge, No. 71, K. of P., celebrates its anniversary and one hundredth birthday anniversary of its oldest member, Bennett Barton, evening.

Normal Class, First Baptist church, hold a social at the home of Miss Fountain, 926 West Seventh street.

Meeting to organize a troop of Boy Scouts at Trinity Reformed church, evening.

Intermediate Department, First Baptist church, hold a strawberry festival on the church lawn, afternoon and evening.

SATURDAY.

The Y. M. C. A. boys meet at the home of G. Herbert Condict, on Central avenue, afternoon.

Junior Epworth League of First M. E. church hold its annual picnic at Washington Rock.

Ladies' Christian Work Society of Trinity Reformed church hold a cake sale at the church, afternoon.

The dentists and physicians of the city will play baseball at Parker Field for the benefit of Muhlenberg Hospital, afternoon.

Baseball, golf and tennis events.

DESK AND CHAIR FOR VOORHEES

Trenton, June 12.—The large quarterd oak desk and leather chair used by Daniel S. Voorhees during his term of office as State treasurer have been forwarded to the present quarters of Mr. Voorhees in the Prudential building, Newark. They will be retained by the former treasurer as a memento of his official career in the State's service.

AMUSEMENTS. AMUSEMENTS.

PLAINFIELD THEATRE

GRAND TRIPLE PICTURE SHOWS

PHOTO PLAY---KINEMACOLOR---BLACK & WHITE PICTURES

4 SHOWS EACH DAY---2 AND 3:30 P. M., 7 AND 9 P. M.

PRICES.

Matinee, - - - - - - - 5 and 10c

Night, Orchestra 15, 1st Balcony 10c, 2nd Balcony 5c

CUT THIS OUT.

THE GREAT $4,000.00 SUBSCRIPTION CONTEST OF

THE PLAINFIELD PRESS

GOOD FOR 25 VOTES

CANDIDATE .....

ADDRESS .....

DISTRICT NO. .....

This Coupon when neatly clipped out, with the name and address properly filled in and brought or sent to the Contest Department of The Plainfield Press, will count for as many votes as printed above.

NOT GOOD AFTER JUNE 18TH

Saturday Half Holiday.

During June, July, August and until September 20, the Plainfield Daily Press will go to press promptly at 1 p. m. on Saturdays. Our readers and advertisers by getting copy in the office early on that day will greatly assist the management. Classified advertisements will be received until noon on Saturdays.

PAINTERS AND DECORATORS.

AGENTS FOR
LIKE TILE
The Sanitary Wall Covering
WOOD KRUSTA
AOROCHROME WASHABLE WALL DECORATION.
Interior Decoration a Specialty.
Woolston & Buckle
Painters and Decorators.
145 NORTH AVENUE.

STOP---LOOK---LISTEN

You'll hear the birds singing and everywhere you'll see signs of spring, reminding you it's TIME TO PAINT. Let me give you an estimate.

JAMES C. HANSEN
DECORATOR AND PAINTER.
Dealer in Wallpaper, Paints, Oils, Glass, etc.
Distributor for
John W. Masury & Sons'
Pure Colors, Ready Mixed Paints, etc.
141 East Front St. Tel. 346.

COAL DEALERS.

TenEyck & Harris
Dealers in
LEHIGH VALLEY COAL.
Office Rowley's Drug Store. 216 W Front St. Tel. 2081-J-2.

TenEyck & Kelley
COAL
141 South Ave. Tel. 1155

R. L. CLINE
(Successor to C. H. Rugg & Co.)
BEST LEHIGH VALLEY COAL.
Yard and office 432 W. 3d St. Tel. 93

N. MEYERS & SONS
COAL
COKE AND WOOD
Office tel. 1152-w. 121 Watchung Av
Yard tel. 1911-w
4th and Washington Sts.

ON YOUR WAY
to the station stop and see Alex. Stills, the Barber, who has opened an up-to-date shop on Depot Park, near Eastbound Station. Special attention to children. 'Phone 322-J.

VAIL
JEWELER and OPTICIAN.
236 Park Avenue
OPPOSITE NORTH AVENUE.

NEW JERSEY CENTRAL

TRAINS LEAVE PLAINFIELD

For New York—2.10, 3.41, 5.08, 5.41, 5.52, 6.27, 6.55, 7.12, 7.26, 7.44, 7.41, 7.55, 7.58, 8.12, 8.30, 8.36, 8.43, 9.29, 9.53, 10.20, 11.20, 11.52 a. m., 12.28, 12.58, 1.44, 2.39, 2.55, 3.22, 4.01, 4.12, 4.36, 5.39, 6.18, 6.45, 7.41, 8.27, 9.27, 9.30, 10.15, 10.36, 11.43 p. m. Sunday—2.10, 3.41, 5.41, 7.23, 7.58, 8.52, 9.34, 9.40, 10.37, 11.52 a. m., 12.23, 12.58, 1.28, 2.09, 2.39, 2.55, 3.17, 4.29, 5.34, 6.57, 7.14, 8.13, 8.27, 8.35, 9.42, 10.28, 10.36 p. m.

(For Newark—5.08, 6.27, (7.05 through train to Newark), 7.41, 8.36, 9.29, 10.20, 11.20 a. m., 12.28, 1.44, 2.39, 2.55, 4.12, 4.36, 5.39, 6.18, 7.41, 8.27, 9.30, 10.36 p. m. Sunday—7.23, 8.52, 9.34, 10.37 a. m., 12.58, 1.28, 2.55, 3.17, 4.29, 5.34, 7.14, 8.13, 8.35, 9.42, 10.36 p. m.

For Easton, Bethlehem, Allentown and Mauch Chunk—5.18, *8.17, 9.49, 11.19 a. m., 2.00, xx5.13, (6.59 p. m., Easton only) Sunday—5.19, 10.24 a. m., 1.58, xx5.43 7.05 p. m.

For Wilkesbarre and Scranton—5.18, 9.49 a. m., 5.43 p. m. Sunday—5.19, 10.24 a. m., 5.43 p. m.

For Long Branch and Asbury Park, etc.—3.41, 7.05, 11.20 a. m., 12.28, 3.22, 4.01, 4.36, 5.39, 7.41, 11.43 p. m. Sunday—8.52 a. m., (2.09 Red Bank only), 3.17, 8.35 p. m.

For Atlantic City—3.41, 9.29 a. m. (12.28 Saturdays only), 3.22. Sunday—9.40 a. m., 2.09 p. m.

For Philadelphia—6.42, 7.39, 8.45, 10.43, 11.53 a. m., 12.42, 1.22, 2.45, 5.13, 6.44, 8.47, 9.46, 10.48 p. m., 1.20 a. m. Sunday—8.45, 9.56, 10.43, 11.41 a. m., 12.42, 1.44, 2.45, 3.42, 4.38, 4.55, 6.38, 6.44, 8.47, 9.46, 10.54, 11.54 p. m., 1.20 a. m.

For Baltimore and Washington. Daily—7.45, 10.45 a. m., 12.42, 2.45, 6.44 p. m.

xxExcept Easton and Bethlehem.
*Except Mauch Chunk. 5 25 15

ADVERTISEMENTS
--FOR--
NEW YORK HERALD
WORLD, TIMES, SUN, JOURNAL, TELEGRAM, AMERICAN, BROOKLYN EAGLE, GLOBE
—AND—
NEWARK EVENING NEWS
RECEIVED AT
PLAINFIELD DAILY PRESS
AT REGULAR OFFICE RATES.

UNION COUNTY CIRCUIT COURT.

In the matter of the application of the Board of Chosen Freeholders of the County of Union for the appointment of Commissioners for the widening, straightening, altering, and otherwise improving Mountain or Westfield Avenue, between Park Ave., Scotch Plains, in the Township of Fanwood, and Morris Ave., in the Township of Springfield, Union County, N. J., and to condemn lands for said purpose.

— On Condemnation Proceedings

NOTICE.

To Grace Fitz Randolph, J. Ackerman Coles, both individually and as Executor, J. Glover, Carberry Estate, Emily S. Coles, J. M. Schoonover, C. Barclay Bayne, F. Meyer Estate, R. Illingsworth Estate, J. R. Kolster, John Wright, Thomas Wright, J. A. Low, or Whom it May Concern:

TAKE NOTICE that, in pursuance of an order of Hon. E. A. Vail, Judge of the Circuit Court of the County of Union, bearing date the ninth day of June, 1913 you are hereby notified that said Justice has appointed Saturday, the twenty-eighth day of June, 1913, at nine-thirty (9.30) o'clock in the forenoon, at his chambers, No. 120 Broad Street, City of Elizabeth, County of Union, N. J., to hear the application for the appointment of Commissioners for the widening, straightening, altering and otherwise improving Mountain or Westfield Avenue between Park Avenue, Scotch Plains, in the Township of Fanwood, and Morris Avenue, in the Township of Springfield, Union County, N. J., and to condemn lands for said purposes, said lands being required for road purposes, and in which you or some of you are interested, the lands affected by these proceedings being particularly described in a petition herein now on file in the Clerk's office of the County of Union.

And you are notified to attend at the time and place aforesaid and show cause, if any you have, why said appointment should not be made, and this notice is given in pursuance of the order of said Court, made in accordance with the provisions of Chapter 238 of the Laws of 1908.

BOARD OF CHOSEN FREEHOLDERS OF THE COUNTY OF UNION
By W. R. COLDINGTON, Atty.
6 10 8

PROPOSALS FOR SCHOOL REPAIRS.

Pursuant to a resolution adopted by the Board of Education of the City of Plainfield, N. J., at a meeting held June 2, 1913, notice is hereby given that the Board of Education will meet on Wednesday, June 18, 1913, at 8 o'clock at the Board Room in the High School Building, corner West Ninth street and Arlington Avenue, at which time and place said Board of Education will receive sealed proposals for laying floors in the Franklin and Irving Schools, for painting in the Bryant, Irving and Washington Schools, and for plumbing in the Whittier School. Specifications for the work may be obtained at the office of the Board. All proposals to be endorsed, "Proposals for Repairs," and addressed to the Secretary of the Board.

Upon receipt of the bids or proposals, the Secretary will immediately proceed to unseal the same and publicly announce the contents in the presence of the parties bidding, or their agents, provided such parties or their agents choose to be then and there present, and also to make proper record of the prices and terms upon the minutes of the Board. No bid will be received previous to the hour designated, and none will be received thereafter. The Board reserves the right to reject any or all bids.

For the Board of Education.
F. B. CLARK,
Clerk of the Board.
6 12-16

Plainfield Daily Press

Published Daily except Sunday, by the PLAINFIELD PRESS COMPANY, 105 North Avenue.
Entered at the Plainfield, N. J., Postoffice as Second Class Mail Matter.

Leslie R. Fort and Ralph L. Morrow, Editors and Managers.

TELEPHONE PLAINFIELD 1300.
Private Branch Exchange connecting all departments.

Two cents a copy. Ten cents a week. $5.00 a year in advance. Delivered by carrier or by mail. No extra charge for papers mailed to points in the U. S. and Canada.
Any subscriber failing to receive a single issue will confer a favor by notifying the business office.
Advertising rates mailed on application.
Copy for change of Advertisements to ensure change for same day must be at the office by 9:00 a. m.

JUNE 12 IN HISTORY.

1665—English municipal government established in New York city.
1775—Gen. Gage issued a proclamation declaring Massachusetts under martial law.
1802—Harriet Martineau, historical writer, born. Died June 27, 1876.
1820—First constitutional convention of Missouri met at St. Louis.
1864—Emperor Maximilian and Empress Carlotta made their entry into the City of Mexico.
1876—World's International Temperance Congress met in Philadelphia.
1878—William Cullen Bryant, famous poet, died in New York city. Born in Cummington, Mass., Nov. 3, 1794.
1899—Thomas G. Shaughnessy became president of the Canadian Pacific Railway.
1904—St. James' Cathedral, Toronto, celebrated its centenary.
1912—Theodore Roosevelt announced his conversion to the cause of woman suffrage.

Plainfield, N. J., June 12, 1913.

THE WILSON METHOD.

President Wilson called the lobby, fighting for its personal interests at Washington, "a lobby." These men who have gone to Washington all these years to help push personal legislation were greatly shocked. Whenever a tariff bill is pending the protected interests have always through the "Home Market Club" and special envoys made the life of a Congressman miserable. They advertise, secure letters to be written, and personally "wire pull," plead and threaten to secure what they want. They found a new man in Washington and of a different kind and who does business in a different way this year. "Publicity" is his way and he gave it to them good and strong in a frank statement, calling the attention of all the people to them. Now they dodge around Washington almost afraid to speak to senators or congressmen, and quietly sneak out of the city, both sadder and wiser men.

What a stroke that was of the President! He has relieved the senators of importunity. This is something, but it is far more important that it has also given them absolute freedom of action in the public interests only. It was a courageous act that the President did. It will be far-reaching. The Senate started out to investigate this act of the President, and it looks now as if they were in fact, investigating themselves. They are uncovering before the world their interests so that the people will know when they vote just what personal interests they have to control them. The President's act will undoubtedly cause legislation against the lobby and bring all out in the open who hereafter attempt to corrupt or interfere with legislation in any way, other than in the open.

The investigation was undoubtedly started to put President Wilson "in a hole," as they say at Washington, but it seems to have missed its mark and it begins to look as if the lobbyists and the senators against an honest reduction of the tariff were going rapidly down into the hole themselves, and pulling it in after them.

THE DROP IN SECURITIES.

The drop in the price of practically all kinds of stocks and bonds during the past month has marked a serious period in the investment holdings of many. A shrinkage in the value of investments of thirty to forty per centum. is not a pleasant thing to contemplate, and it is quite a reduction in the capital of the holder. But it should not cause anyone to sell their holdings. The decline is undoubtedly only a temporary one. So far, there have been no reductions in dividends and hence there has been no depletion of incomes. If this fortunate situation shall only continue and people hold their securities, it should not be long before the value of stocks and bonds again reach the price of last year.

The only wise course is to hold fast and not sell thus adding to the flood of securities upon the market to which is largely due the present decline in values.

THE OTHER SIDE.

Plainfield has heard much of the equal suffrage cause and by this time most citizens should be familiar with the arguments advanced in its favor for the campaign of education conducted by the Plainfield Equal Suffrage League has been a thorough one. On Saturday, we will have the opportunity of learning the other side; that is, we will be privileged to hear an argument against extending the franchise to women. A socially prominent local woman, who is active in charity work, has consented to be our contributing editor for that day and her discussion will be both timely and instructive. At a later date we hope to have one of our prominent suffrage advocates as a contributing editor.

MAKE IT UNANIMOUS.

Shall there be a union on a candidate for Governor this year between the Progressives and the Republicans? Yes, if it can be done honorably. There is but one way. The same man must be nominated in both primaries. This could easily be done if the Regulars really feel as they talk, namely, that they are ready to accept a Progressive and support him. This is the only way. Let the bosses of all parties be eliminated this year and a clear, strong independent Progressive be the candidate of both parties; in fact, why should it not be made unanimous by Progressives, Republicans and Democrats? What a fine thing that would be for the State?

Jersey City has followed the exemple of Trenton, Atlantic City, Passaic and other cities in abolishing the antiquated, extravagant, red-tape, shifting-responsibility government and has substituted the modern, progressive, economical, democratic and businesslike form known as commission rule. And next comes Camden. The election there takes place on July 1 and the probabilities are that the people of that city will have the good sense to make a change.

Says Scoop: How about the mice and rats if we can't afford to license cats?

NEW CURRENCY BILL PUBLIC NEXT WEEK

(By Telegraph to The Daily Press.)

Washington, June 12.—Upon the authority of the chairman of the House Banking and Currency Committee it is learned that the new administration currency bill will be made public next week. Senator Owen is having a difficult time in persuading his committee to acquiesce to the demands of the President for action.

ASSEMBLYMEN BARRED.

Trenton, June 12.—Assistant Attorney General Nelson T. Gaskill, in an opinion today declared that the appointment of Assemblymen McDermott and Mount as members of the economy and efficiency commission to succeed former Assemblymen Stevens and Dunger to be without warrant in law. Following the decision the commission today by resolving, Stevens and Dunger not voting, concurred in the finding of the Attorney General and McDermott and Mount will not be recognized. Had the appointments which were made by Speaker Leon R. Taylor held the political complexion of the board would have been changed.

JUDGMENT IN FULL.

In the District Court, this morning, Judge Walter L. Hetfield gave a verdict in full in favor of James B. Gutridge, of Belvidere avenue, against Hart S. Farlee, the amount being due him on groceries and meat sold to the defendant. The amount was $259. The many other suits resulting after the attachment of Farlee's belongings two weeks ago were laid over until next week.

WILL MEET IN MOUNTAINS.

The annual meeting of the Missionary and Alliance Society of Warren chapel will be held Thursday afternoon, June 19, at the home of Mrs. J. W. Gavett, in Washington Valley. The stage will leave the chapel to take members to the meeting at 9:30 o'clock All members are requested to bring a box luncheon.

Spend Sunday At Lake Hopatcong.
One dollar excursion leaves Plainfield every Sunday and holiday 10.01 a. m., via New Jersey Central.—Advertisement. 6 12-14

—Read Press wants ads.

COLLEGE HEADS FOR MILITARY TRAINING

PROF. A. LAWRENCE LOWELL.
PHOTO. BY PACH BROS.

Many prominent educators have indorsed the proposed scheme of the W. Department for giving training to college students this summer at militar encampments. Here is a comment it received by Mr. Garrison, the Secretary of War:—

Abbott Lawrence Lowell, president of Harvard:—"I am heartily in sympathy with this project and believe that the experience such as is offered by the Secretary of War would be of inestimable value to young men in civ..."

POLITICS IN ORDER OF SOMERSET BODY

Aimed Against Secretary, State Equalization Board Says.

Trenton, June 12.—Although convinced that the Somerset County Board of Taxation was playing politics when it included in a new set of rules a provision requiring the secretary to report daily at his office, the State Board of Equalization of Taxes has upheld the rules, with one exception, on the ground that they are a valid exercise of the powers conferred upon the local board.

The rule disapproved by the State board was that requiring that the president shall have been a member of the board for at least one year before becoming eligible for that office. The State board held that if the Legislature had thought it wise to impose such a qualification for the presidency of the board it would have done so. As it did not, the State board remarked that the members of county boards are co-equal in rights and responsibilities, and these cannot be impaired or diminished by mere rules or regulations adopted by the boards themselves.

The other rule to which exception was taken by certain taxpayers was alleged to have been passed to compel the resignation of T. G. Winsor as secretary of the board. This rule required that the secretary should report at the office of the board between the hours of 10 and 12 o'clock each day and provided that for failure to do so he might be excused by the board upon giving sufficient reason.

The rule further provided that the secretary should not absent himself from the county for more than two consecutive weeks without the consent of the board, and that he should hold himself subject to the call of the board or the president for the performance of his duties at any time.

In sustaining this rule notwithstanding its effect upon Mr. Winsor and the motives which prompted its passage, the board said:

"The present incumbent (Mr. Winsor) insisted that the object of the framers of this rule was to make it impossible for him to continue in his position. He is employed in the city of New York, and could not report daily at the office of the board without sacrificing his private position. Hence the operation of the proposed rule would require him to relinquish his public office.

"As we have said, there is no doubt that that is precisely the effect intended by the regulation under consideration. Regardless of the reason that actuated its adoption, however, the rule is clearly within the power of the county board to pass.

"The secretary of a county board of taxation is an important official, with responsible duties, which he cannot discharge efficiently without giving a considerable part of his time to the work. The county board who employs and fixes his compensation, should be the best judge of the amount of attention required for the proper performance of his duties. This board will not interfere with such a requirement when it appears on the face of it to be in the interest of efficiency in the public service."

NEW HAVEN R. R. OUTWITS FOSS IN MASSACHUSETTS HOUSE.

(By Telegraph to The Daily Press.)

Boston, June 12.—By a vote of 164 to 48 the House today passed the Western Trolley Bill over Governor Foss' veto. The bill permits the New Haven to extend its ownership of trolley lines in the western section of Massachusetts.

AUTO STOLEN.

The local police have received a report from the authorities of Westfield, saying a black Pullman automobile bearing N. J. license No. 37,906 was stolen last night from Lambert's garage, at Central and Lenox avenues, that city. William Vandorn, of Unin street, Westfield, is the owner.

Special Prices for Friday and Saturday

None Charged or Sent C. O. D.

Ask for the Five Per Cent. Profit Sharing Coupons

MEN'S NIGHT SHIRTS.
Of fine quality cambric, with collar or V neck; special.....68c

RATINE DRESSES.
An assortment of tans, white, old rose and blue; specially priced..$5.98

SALE OF SILK WAISTS.
In black and white Jap silk; short sleeves, low square collar; worth $2; at $1.00

SHEETS AND PILLOW CASES.
Good quality muslin, soft finished, welded sheet:
72x90 .....39c
76x90 .....45c
Pillow Cases:
42x36 or 45x36, each.....10c

DUSTER SETS.
Apron and cap of fine percale; special at 49c

SILK GLOVES.
Hall's 16-button; guaranteed tips; black and white; special.....69c

STOCKINGS.
Women's fine embroidered stockings in white, black, tans and assorted colors; special, pair.....29c

CHILDREN'S WHITE LAWN CAPS.
Beautifully trimmed with lace and embroidery; $1.00 quality; spec..59c

CARPET DEP'T SPECIALS.
4-4 wool fibre carpet; regular 50c quality, for, yard.....39c

Colonial Rugs.
30x60, reg. $1.25 quality, for.....98c

Cashmere Rugs.
4x6, regular $4.25 quality, for..$2.98

FURNITURE DEPARTMENT.

Porch Rocker Special.
Heavy high back arm rocker, double woven rattan seat and back; a $2.50 chair, for.....$1.98

Lawn Swing.
2 passenger hard maple swing; regular $4.98, at $3.98

Garden Hose.
Fine quality 4-ply hose; regular 12c at 10c
Hydrox Peroxide, 25c 16-oz. bottle at 14c

MESH CHANGE BAGS.
A neat and durable article for shopping; special 49c

WRITING PAPER.
1-lb box, 91 sheets fabric linen...25c
Note size, 118 sheets.....25c

BOYS' EXPRESS WAGONS.
A good substantially built iron axle wagon; regular $1.50, at.....$1.29

SHOE DEPARTMENT SPECIALS.
Women's tan calf and tan buck oxfords and pumps; made with college and Cuban heels; all sizes and widths. Regular $3.50 and $4.00 values; for this sale $2.85

SALE OF LORD AND TAYLOR'S samples of **Women's Summer Underwear.** This is a varied assortment of fine underwear in which there are many fine lace trimmed garments.
Lot No. 1—**Vests and Pants,** in 25c and 35c quality; at 18c
3 for 50c
Lot No. 2—**Vests, Pants and Union Suits;** values 50c and 75c, garment 35c
3 for $1.00
No Exchanges on These Items.

WASH SILKS.
Warranted pure silk, satin stripe, extra heavy quality; worth $1.25, at 79c

COTTON EPONGE.
A washable fabric that makes up beautifully and has excellent wearing quality; special 29c

READY-TO-WEAR HATS.
An assortment of values ranging up to $5.00, at 98c

WASH BOILER SPECIAL.
Rust proof bottoms; Nos. 8 and 9; special 89c

CHILDREN'S SHOES **Woodhull & Martin Co.** WOMEN'S SHOES

"The Store That Gives You 5 Per Cent. Profit Sharing Coupons."

CONVICT OFFICERS OF THE ARKANSAS

CAPTAIN ROY C. SMITH
PHOTO. BY HARRIS & EWING

Captain Roy C. Smith, commanding officer of the battle ship Arkansas, and Lieutenant William W. Smyth, acting navigator of that vessel, were convicted by court martial held recently at the New York Navy Yard, on charges of unnecessarily hazarding the Arkansas.

SIX AMERICANS KILLED IN PHILIPPINE REVOLT

Manila, P. I., June 12.—Six American soldiers were killed and 12 others wounded in a fierce fight with rebellious Moros of the Sultan of Jolo at Bassag today. The Americans finally took the entrenchments of the Moros. It was one of the most important battles the Americans have fought since Aguinaldo was repressed. Brigadier General John J. Pershing, commander of the Department of Mindinao, cabled today that only a few sparks of resistance remained.

THOUGHT HOPE CHAPEL AFIRE.

Burning paper in the furnace of Hope chapel this morning filled the edifice with smoke and a passerby noting portions of this substance issuing from the semi-opened windows turned in an alarm of fire. The sexton evidently placed the old paper in the heater and left the premises.

Headquarters for
GIBSON'S
RYE
E. C. WESCOTT,
115 East Front Street.

10,000 CITY SCHOOLBOYS IN WONDERFUL HYGIENIC FLAG DRILL IN NEW YORK CITY

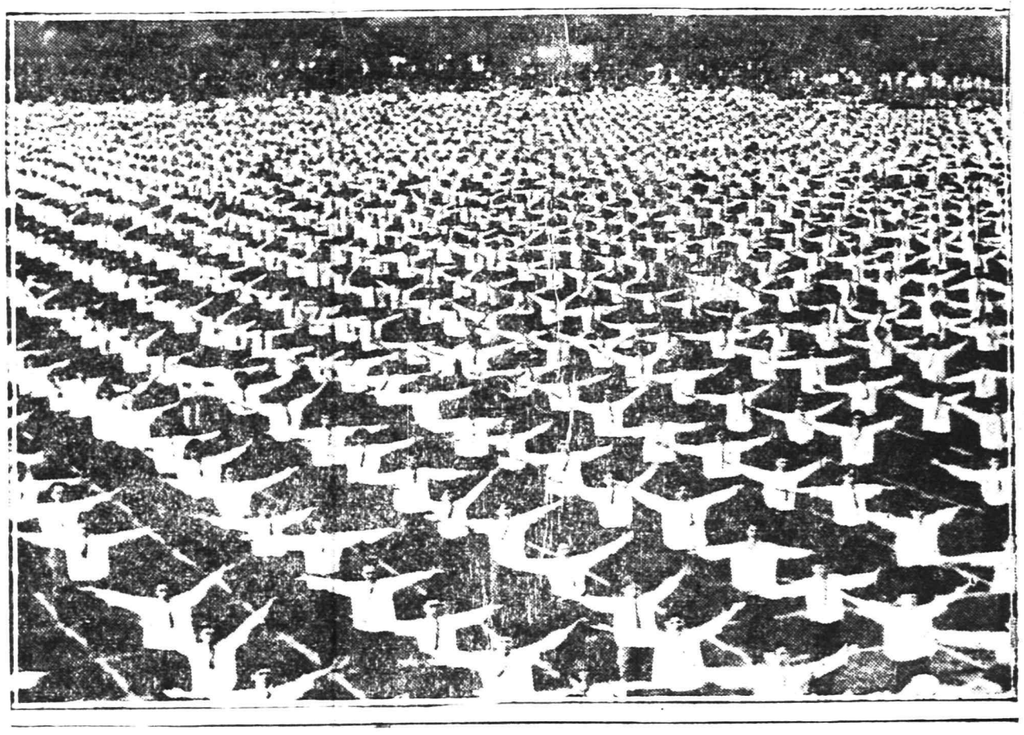

[illegible] a view of the [illegible] and mimetic drill in which 10,000 lads of the Public School Athletic League [illegible] in Central Park in exemplifying exercises by which 700,000 pupils in New York school every day receive healthful training.

TRY A PRESS WANT AD

CITY NATIONAL BANK PLAINFIELD, N.J.
ORGANIZED 1875

THIS IS THE TIME OF YEAR

When it is necessary to make suitable provision for storage of valuables during your absence from home. The vaults of the City National Bank are well adapted to meet the requirements of everyone desiring such protection.

4% Interest paid on Savings Accounts.

Capital $150,000.00
Surplus and Profits $290,000.00 (all earned)
Deposits $2,800,000.00

Flemington.

Edwin Brewer, of Passaic, is spending a vacation at the home of his parents, Mr. and Mrs. Henry R. Brewer.

Miss Grace Demott is a guest at the home of Anthony Killgore.

High Bridge-Califon.

James Bulmer, of Vernoy, is suffering from injuries received while at work at the Vernoy limestone quarries.

A meeting of the Presbytery of Elizabeth will be held in the Lower Valley Presbyterian church Tuesday.

Winfield Hoffman, who has been ill at his home at Crestmoor, has recovered.

Mr. and Mrs. B. R. Waldron, of Califon, spent the first of the week at Metuchen.

Thomas Cass, of Newark, spent the first of the week with Mrs. Cass, who is spending the summer with her mother, Mrs. George B. Hoffman, at Lower Valley.

A son was recently born to Mr. and Mrs. John Welsh, at Bissell.

A meeting of the Lebanon Board of Education will be held tomorrow.

North Branch.

John Disbrow, of High Bridge, is visiting his parents, Mr. and Mrs. Lewis Disbrow, near this place.

Mr. and Mrs. William V. D. Jelliffe arrived home Tuesday, after a visit to Mr. and Mrs. Frederick Jeliffe, Jersey City.

Mrs. Kate Nevius of Somerville, is visiting Mr. and Mrs. G. Chauncey Brokaw, North Branch Depot.

Miss Margaret Flynn, nurse in the Mercer Hospital in Trenton, who has been suffering from diphtheria, has recovered and is at the home of her parents, Mr. and Mrs. James Flynn.

George Lever, of Newark, is visiting Mr. and Mrs. Robert B. Beaty.

Arthur A. Bergen returned to Bound Brook, Tuesday, after a visit to his mother, Mrs. Judith Amerman.

Rev. B. V. D. Wyckoff, pastor of the Reformed church at Readington, will lecture in the schoolhouse at Harlan, near North Branch Depot, Sunday afternoon.

The home department of the Reformed Sunday-school will be entertained Sunday afternoon by David B. Dilts North Branch Depot.

Mrs. Adaline Kipple returned to South Branch Tuesday, after a visit to her brother, Bergen B. Voorhees, Trenton.

Mr. and Mrs. Jacob Amerman, of Somerville, have been visiting Mr. and Mrs. John Shafer, South Branch.

Miss Mae Voorhees returned Tuesday to her home at Whitehouse Station, after a visit to South Branch.

Mr. and Mrs. Charles Bowman, of South Branch, are home after a visit to Asbury Park.

Charles Snyder, of New York city, is visiting Mr. and Mrs. W. Wowereit, at South Branch.

Whitehouse.

A change will be made Sunday in the time of holding the services in the Reformed church at Whitehouse Station. The session of the Sunday-school will be held at 10 o'clock in the morning and the regular preaching services will begin at 11. There will be no evening services during the month of July.

The regular weekly prayer service of the Reformed church at Pottersville was omitted last evening.

Arrangements have been completed by the trustees of the Methodist church in East Whitehouse for the annual festival to be held Saturday evening on the church grounds.

Miss Edna Stillwell returned to her home at Whitehouse Station today after a visit to Somerville.

Mr. and Mrs. Rogers R. Hall, of New York, are visiting Mr. and Mrs. Cornelius Messler.

George H. Dalley, of North Plainfield, has been calling on friends here.

Mrs. Paul Gaylord and children, of Louisville, Ky., are visiting Mrs. Henry T. Jones at the parsonage of the Reformed church at Whitehouse Station.

Marion Bonnell, of Whitehouse Station, has purchased an automobile.

David W Scott and family, of Washington, D. C., returned home yesterday after a visit at their former home here.

The Christian Endeavor Society of the Presbyterian church at Lamington will hold a social Tuesday evening at the home of Mr. and Mrs. Richard F. Craig, near New Germantown.

Dr. Bergen Davis, professor of physics in Columbia University, New York, has gone to Switzerland, where he will spend his vacation.

The Misses Edith and Alice Cooley, of East Whitehouse, who are students in the High School in Somerville, will go to Bedminster to spend the summer with their parents, Mr. and Mrs. George Cooley.

Mr. Charles H. Davis and sons returned to High Bridge yesterday after a visit to Mrs. Catherine Davis at Whitehouse Station.

Mr. and Mrs. Luke Schapley, of Lamington, are home from a visit to Plainfield.

The Misses Hazel Lindsley and Myrtle Emmons, of East Whitehouse, will go to Flemington Monday to take the county examination for admittance to the High School.

Mrs. Joseph Pickell, of Peapack, has been visiting at New Germantown for a few days.

Bound Brook.

Mrs. Hedding, of Brooklyn, has been spending several days with Mr. and Mrs. Paul E. Ezel.

Mrs Clarence Duryee, of Somerville, was a visitor with South Bound Brook relatives on Tuesday.

The Woman's Home Missionary Society of the Congregational church have elected these officers: President, Miss Laura K. Cook; vice president, Miss Lulu Fisher; secretary, Mrs. J. T. Bailie; home treasurer, Mrs. George V. Cornell; foreign treasurer, Miss Charles V. Higgins.

Mrs. Sarah Rosencrans, of Unionville, N. Y., and Mrs. Minnie Decker, of Paterson, have been visiting Mr. and Mrs. Edward H. Casterlin, for a few days.

Mrs. Sarah Fenner, of Plainfield, was a visitor with Mr. and Mrs. Nelson M. Giles, of Harris Lane, yesterday.

Elmer Agins has taken a position at the grocery of A. H. Fiedemann.

Mr. and Mrs. Arthur F. Hethington, of "Hetherholm," near the five-mile lock, South Bound Brook, are receiving congratulations on the arrival of a young son born on Monday.

Mrs. Sarah Somers, of South Bound Brook, was a visitor with Mrs. Mary K. Brokaw, of Somerville, on Tuesday.

Westfield.

The last meeting of the Westfield Advance Club for the season will be held tomorrow night at the home of Mrs. M. B. Dutcher, of Dudley avenue. Officers will be elected.

Harry N. Taylor, of this town, accompanied the Newark Hardware Association on its excursion to Newburg yesterday.

The Boy Scouts of Glen Ridge will be the guests June 21 of William G. Peckham, at his tower on the mountain.

'Plains & Fanwood.

The strawberry and ice cream festival held in the Fanwood firehouse yesterday afternoon and evening for the benefit of the All Saints' Episcopal church, was a huge success. The Ladies' Aid Society of the church were in charge of the affair. About $30 was realized.

Walter Demarest was severely spiked on the foot in the game between School No. 1 and Roselle School last Tuesday.

Mr. and Mrs. John Kandelky were given a surprise party by a number of friends in their new home last Tuesday evening. A pleasant evening was spent playing games, after which refreshments were served.

Charles Roberts is detained at his home on Union avenue as the result of a fall while performing on the rings in the Parish House gym.

Henry C. Meyer, who recently purchased the land on the corner of Second street and Park avenue, on which several houses were partially erected, has started the foundation for several other buildings and will also complete those already started.

Mrs. Henry Judd and daughter, of New York, are visiting Mrs. Judd's parents, Mr. and Mrs. Charles Beardsley, of the borough.

The next meeting of the "Dime Party" will be held at the home of Miss Carrie Bettmann, in the borough, Friday, June 27.

The school nine representing this district in the Union County Grammar School League will not disband during the summer, although the league games have been contested. It will play games under a club name with differnt teams in this vicinity. Although several of the best players were kept out of the game by not being up to the standard in school work the team made a fairly creditable showing for the first year in the league, finishing in third place.

The two local patrols which have recently been organized are planning, when the schools close for the summer, to take a hike to Lake Hopatcong where a camp will be pitched. The course of their journey will lead them to Elizabeth, to Newark, and thence up along the banks of the Morris Canal to Landing, where boats will be taken for the camping grounds. The local scouts are enthusiastic over the trip. The regulation uniforms will be worn on the hike and lessons in first-aid-to-the-injured, wood-craft, swimming, etc., will be taught by the scout masters at intervals during the long walk.

Members of the Parish House council and entertainment committee aided by the Women's Auxiliary are planning to hold a fair in the local recreation centre the first week in November.

Miss Sadie Lee, of Front street, and a party of friends attended the performance, "The Isle o' My Dreams," featuring Chauncey Olcott, at the Plainfield theatre last night.

Henry C. Meyer has started the erection of a new one-family house in Westfield avenue. The structure is being built at what will be the intersection of Westfield avenue and a new street which has been laid out and marked by surveyors.

Dr. H. K. Carroll will lead the regular weekly prayer-meeting tonight in the M. E. church. A special program of music will be rendered.

German Valley. and Chester

Miss Minnie Frone, of German Valley, is visiting Mrs. Sarah Swackhamer, Dover.

The Woman's Home and Foreign Missionary Society of the German Valley Lutheran church will meet this afternoon at the home of Mrs. Walter Anderson.

Mrs. W. Oscar Schoenheit, of "Fairview" farm, German Valley, entertained at tea Tuesday night.

Marguerite Swackhamer, daughter of Mr. and Mrs. William T. Swackhamer, of German Valley, fell from a swinging hammock Monday, receiving a broken collarbone.

Professor Asa Frankenfield and family will leave Chester for Telford, Pa., next week, where they will spend the summer.

Mrs. Thomas Northcroft, of Orange, is spending the week at the home of Mr. and Mrs. Joseph W. Croot, in Chester.

Miss Elizabeth G. Case, of the Trenton State Normal School, is spending this week with her parents, Mr. and Mrs. James G. Case, in Chester. She will be graduated from the school June 18.

Dunellen & Vicinity

An automobile in which was seated two men was struck Saturday night by a Jersey Central Railroad train, as the machine was being driven across the Mountain avenue tracks at Lincoln. According to all reports of the accident, the owner of the car was Albert Jenkinson, of Elizabeth, and witnesses of the collision say it was due to his presence of mind that his life and that of his friend were saved. Realizing the danger as he saw the swiftly speeding train bearing upon them, Jenkinson drove his car at full speed directly in front of the engine. Regardless of his presence of mind, the fender of the train managed to graze the rear wheel of the auto, precipitating the occupants to the ground. Neither were seriously hurt. The machine was damaged to the extent of about $100.

Many entries are being received by the Fourth of July celebration committee for the athletic meet to be held in connection with the local demonstration.

Mrs. Addison Williams, of Newark, is the guest of Mrs. Walters, of New Market road.

Mrs. David Campbell, wife of Recorder Campbell, continues to improve from her recent illness.

Mrs. Mary Rafferty, of Mountain avenue, Lincoln, is entertaining her brother, Thomas Moriarity, of Brooklyn.

R. C. Hart, of New York, was in town yesterday inspecting his various realty holdings.

William P. Deering, president of the local Board of Trade, is making arrangements for the reception of visiting Board of Trade members who will attend the meeting in Borough Hall tomorrow night of the Affiliated Boards of Trade of Middlesex county.

Mrs. Rene F. von Minden, of New Market, is visiting her cousin, Mrs. Louise Peacock, of Peekskille, N. Y. From this place she will journey to Newburg and other places aiong the Hudson River.

Members of the local W. C. T. U. were entertained this afternoon by Mrs. T. J. Todd.

Miss Olive Schwarz is among those in the borough suffering with the measles.

Warrenville.

Mrs. Bena Newmiller, of North Plainfield, was the guest of her brother-in-law and sister, Mr. and Mrs Silas Winans, on Wednesday.

Miss Ruth Miller, of Sunnyside, spent Wednesday with her uncle and aunt, Mr. and Mrs. Randolph Giddes, of North Plainfield.

All the Warren township schools will close next week and the commencement exercises will be held in the Mt. Bethel Baptist church on June 20.

Misses Edith Cooper and Ethel Harrison have returned home from a visit with Miss Harrison's sister, Mrs. Oliver Ulmer, of North Plainfield.

Miss Beatrice Pope and Miss Helen MacDonald, of North Plainfield, were guests of Miss Kathryn Reed, on Wednesday.

Court Warren, of the I. O. O. F., will give a dance at the Mountainside Hotel, Mt. Bethel, on Saturday, June 21.

Mrs. I. V. Adams is staying at the home of her son in the absence of his wife, who is ill in Muhlenberg Hospital.

—It is generally considered a good thing not to be considered a good thing.

Raritan

MISS BELLE G. CONBOY BECOMES MRS. MORIARITY

Raritan, June 12.—John Moriarity, of New York city, and Miss Belle G. Conboy, of this place, were married at high noon yesterday in St. Bernard's church, the ceremony being performed by the Rev. J. J. Zimmer, the pastor. Miss Jennie G. Cahill, of this place, played the wedding march from "Lohengrin" as the bridal party entered the church, and Mendelssohn's wedding march as they left the edifice. The bride's gown was of white charmeuse, trimmed with princess lace and pearls, and her tulle veil was caught up with orange blossoms. She carried a bonquet of roses and lilies of the valley.

The bride was attended by Miss Anna B. Corcoran as maid of honor, gowned in nile green crepe de chine. She wore a leghorn picture hat and carried a bouquet of roses. The best man was Leo Frounier, of New London, Conn. After the wedding a reception was held at the bride's home. There were many beautiful presents received by the couple, consisting of cut glass, silverware, furniture, etc.

Mr. and Mrs. Moriarity will spend two weeks traveling, after which they will reside at Elmhurst, L. I. Mr. Moriarity is engaged in business in New York city.

MARRIAGE BANNS.

The banns of marriage have been published between Miss Kathryn Corcoran, of this place, and Patrick O'Hare, of New York city, formerly of this town. The wedding will take place in about two weeeks.

RARITAN NOTE.

The Children's Day exercises of the Reformed Sunday-school will be held in the church on Sunday afternoon at 3 o'clock. There will be exercises by the children and an address by Rev. Alfred Evans, of Bound Brook.

Somerville

Edward Sisser, who was recently placed under probation by Judge Beekman for assaulting Marshal Ramsey, is again in the county jail, having been taken there by Probation Officer Osbourn for violating his probation.

The High School glee club will give a recital in the armory on Monday evening, assisted by Earl Bellis, tenor; a group of children from the Lafayette School and a chorus of boys from the grades. The program to be presented will be of a high order. Mr. Bellis, the tenor, is a young man from Flemington, who is studying for oratorio work, and has a voice of great beauty, combined with an unusually artistic skill.

A special train will be run to Flemington tonight from this place to allow those who desire an opportunity to attend the oratorio, Haydn's "Creation," which will be given in the Presbyterian church there, under the direction of Professor Norman Landis.

Arrangements have been completed for the memorial service to be held at the armory on Sunday evening by Lodge of the Castle, No. 82, K. of P. An orchestra of ten pieces will render musical selections, and Miss Lois Samuels, of this place, will be the soloist. There will be an oration by Judge A. M. Beekman, and the eulogy will be delivered by Supreme Representative P. Frank Shanley, of Jersey City. The committee in charge is composed of William D. Quick, chairman; J. W. Baldwin and Harry Bernhardt.

COUNTY SUPERINTENDENTS REGIN SESSIONS TONIGHT

Trenton, June 12.—Arrangements have been completed by Commissioner Calvin N. Kendall for the annual session of the County Superintendents' Association, which will convene here tonight and will continue through tomorrow. Mr. Kendall will preside.

The program of subjects includes the following: The proposed rules of the State Board of Education governing the establishment of vocational schools under the provisions of recently enacted statutes, teachers' institutes, summer schools, sanitary arrangements, how to bring about the consolidation of rural schools, rules and regulations of the State Board of Education regarding high schools, the use or distribution of the pamphlets relating to the subjects in the elementary courses of study including the making of programs.

TROLLEY WIRE FALLS AT FEET.

Metuchen, June 12.—A trolley wire, charged with 650 volts and snapping sparks when it struck the ground, fell at the feet of former Mayor Alexander C. Litterst and former Postmaster Truman T. Pierson, as they stood in Main street, near the Pennsylvania station. Both scurried to safety and telephoned the Public Service Railway Company. Traffic was delayed until the wire was removed.

—Advertise in the Daily Press

GIVES CONTRACT FOR ROAD THROUGH UPPER HUNTERDON

Flemington, June 12.—The Board of Freeholders, at a special meeting here, awarded a contract for the construction of the Bloomsbury-West Portal macadam road to M. Irving Demarest, of Sewaren, for $38,342.83. The road to be improved is a little over three miles in length, and passes through a picturesque section of upper Hunterdon county. It is expected that the work will begin within a short time.

The Farro Concrete Company, of Harrisburg, was awarded a contract to construct an arch bridge on the Flemington - Frenchtown macadam road, near Frenchtown, for $2,119. The new bridge will have a thirty-foot roadway.

NO TAX EXEMPTION FOR Y. M. C. A. AND GREISENHEIM

Trenton, June 12.—Holding that the amendment to the exemption clause of the tax act passed last winter is not retroactive, the State Board of Equalization of Taxes, has handed down a decision refusing to exempt the property of the Young Men's Christian associations of Newark and Orange. The associations asked for the cancellation of the taxes levied for 1912.

The decision, which disposes of both appeals, is based upon the ruling in the case of the Paterson Y. M. C. A. against the city of Paterson, which was later upheld in a similar decision involving the Y. M. C. A. of Plainfield. The board held that the amendment of which the Newark and Orange associations sought to avail themselves could not be applicable to last year's taxes.

The board has also dismissed an appeal filed by Gottfried Kruger, the purpose of which was to secure exemption of the property in Newark used in part by the Gottfried Krueger Greisenheim, an institution formed originally for the care and support of aged men and women.

The property involved was acquired by Mr. Krueger in 1904 and part of the consideration of the purchase was that he should maintain the inmates of the institution at his own expense, so long as they should survive. The board found that there was no obligation upon the part of Mr. Krueger to admit any additional persons to the home or to continue if after the death of those who were housed there when he took it over. The land on which the home stands is used in part also as a public restaurant and place of public resort.

In these circumstances the board said there could be no doubt that the property is not within the purview of any of the exempting provisions of the general tax act.

BOARD RAISES STANDARD OF LEGAL EXAMINATIONS

Trenton, June 12.—The State Board of Bar Examiners has promulgated a new set of rules governing preliminary examinations for admission to the bar. The most important of the new rules will become effective next January 1, except that persons who, in the mean time, have qualified in any subject under the present rules will be admitted to the bar examinations.

The general purpose of the rules is to raise the standard for admission to the bar by requiring that candidates shall be proficient in all subjects regarded as assential for a lawyer. In other words, eligibility for the bar will no longer be possible by obtaining exceptionally high averages in certain subjects and extremely low averages in others.

To exempt a candidate from the preliminary examinations, the board under the new rules, will accept the following:

A certificate of graduation from a college or university of satisfactory standing.

A certificate of graduation from any approved or four-year high school of this State.

Evidence of having passed the entrance examination required for admission to any reputable college or university.

A sixty-count certificate issued by competent authority of any State having reciprocity in such matters with New Jersey.

A law student's cerificate from the commission of education of New York State, or a certified copy from the clerk of the court in which the certificate has been filed.

A certificate of graduation from any public high school of another State or from any private school or academy of this or any other State whose course of study, when shown to the State commissioner of education, shall be approved by him as maintaining a four-year high school standard of study.

In giving credit for school work done, the rules provide that in rating the work in approved high schools one year shall be given fifteen counts, two years, thirty counts; three years, forty-five counts, and four years, sixty counts.

In securing equivalent for a four-year course in an approved high school, a candidate will be credited as follows:

Languages, not less than fifteen or more than thirty counts; mathematics, not less than seven and one-half or more than fifteen counts; sciences, not less than seven and one-half or more than fifteen counts; history, not less than five or more than ten counts; miscellaneous subjects, not less than seven and one-half or more than fifteen counts.

Academic counts can be earned in any subject required for any form of teachers' certificates.

OFF FOR ZURICK FOR S. S. MEETING

Hundreds Leave on Canopic for Great Convention—Mrs. Rising a Delegate.

Boston, Mass., June 12.—Hundreds of Sunday-school workers thronged the White Star line docks today and gave an enthusiastic "bon voyage" to the steamship Canopic as she steamed away for Europe carrying the main body of the American delegates to the World's Sunday-school Convention which is to be held next month in Zurich, Switzerland. Four hundred delegates sailed on the Canopic, which was especially chartered for the trip. Nearly all of the States and several of the Canadian provinces were represented in the party.

The Canopic party, though it is the largest single party of American delegates and includes nearly all of the Sunday-school association officials, represents only a comparatively small part of the whole army of American delegates who will attend the Zurich convention. Other parties representing the United States are scheduled to sail later in the month from New York, Philadelphia and Boston, while two large parties of Canadian delegates are to depart from Montreal, the first sailing next Saturday and the second Saturday week. It is estimated that the total number of Americans at the convention will be not less than two thousand.

The convention at Zurich will be the seventh great gathering of its kind that has been held under the auspices of the World's Sunday-school Association. Marion Lawrence, of Toledo, O., who is the general secretary of the World's Association, states that all indications point to a larger attendance than at any of the previous conventions. Every country of Europe has promised a large representation.

The convention will have its formal opening on July 8. The program will have for its general theme: "The Sunday-school and the 'Great Commission,'" and for eight days Sunday-school specialists from all parts of the world will give their thought to the consideration of the problems of "The Sunday-school Conquest of the World."

One of the strong features of the convention will be the Sunday-school roll call of nations, with five-minute responses from representatives of forty countries. A choir of 300 voices under the leadership of Professor A. J. Bucher, of Cincinnati, will be another feature. For the convention concert the Tonhalle Zurich Symphony Orchestra of forty-two pieces, one of the finest in all Europe, will contribute to the program.

Americans who will appear on the program as speakers include Bishops Vincent, Neulsen and Hartzell, H. J. Heinz, of Pittsburgh; Dr. H. M. Hamill, of Nashville; Frank L. Brown, of Brooklyn; Dr. M. G Braumbaugh, of Philadelphia; Miss Anna Jarvis, of Philadelphia, and E. K. Warren, of Three Oaks, Mich.

Mrs. Lucie Rising, church missionary at the First Baptist church, Plainfield, is representing the First Baptist Bible school at the convention.

GIRL IDENTIFIES HERSELF, FORESEEING COMA ATTACK

Elizabeth, June 12.—A young woman called on Rev. John F. Wetula, curate of St. Adelbert's Polish Catholic church, recently and told him she was liable to fall unconscious in the street at any time. She said she told him that so he could identify her if she were stricken.

Tuesday Father Wetula went to the Elizabeth General Hospital and identified a young woman who had been unconscious there since Saturday as Jessie Barkowsko, the young woman who had called on him.

Father Wetula said the girl told him but little of her life history, merely saying that she had been in Baltimore and Buffalo. She also said she had a brother in Jersey City, the clergyman explained.

Nothing further has been learned about the young woman A book of Russian poetry was found among her possessions. Her condition yesterday was not improved. She remained in a state of coma and her heart action had weakened slightly. The physicians say there is no evidence of poisoning nor any sign of injury.

The woman had a Catholic prayer-book which contained the name of Fannie Griest. She was found unconscious in Broad street Saturday by a patrolman.

BIG STRIKE AVERTED.

(By Telegraph to The Daily Press)

Endinburgh, June 12.—The threatened strike of shipbuilders has been averted temporarily pending a vote by the men on the question of acceptance or rejection of the offer of the employers federation. The strike would affect some 50,000 men.

TOMORROW FRIDAY THE 13TH IN NEW YORK AT Arnold Constable's

BROADWAY TO FOURTH AVE. EIGHTH TO TENTH STS.

Tomorrow is June 13, 1913—a day that cannot come again for 100 years. To make it a LUCKY DAY we have planned the following special offerings.

$6 for $12 Embroidered Robes of imported hand-embroidered linen—white embroidered on white, some with colors.

$6 to $11 for $12 to $22 Robes—embroidered in rich Balkan colors on white voile or crepe.

First Floor, Old Building.

Shirt Waists at $1.50, $1.75, $2 and $2.50 for kinds that were $2 to $4 and more—white voile, batiste and lawn; samples and others from our regular stocks, one or two of a kind.

Third Floor, Old Building.

Women's Coats at $20 made to sell for $30 and $32.50. Cotton matelasse, with flowered taffeta linings; silk matelasse, cotton eponge, and some woolen coats for sport, steamer and mountain. One or two of a kind.

Second Floor, Old Building.

Irish linen Table Cloths. 2 x 2½ yards, $2.75, were $3.50. 2 x 3 yards $3, were $4. 24 inch napkins to match, $3 a dozen, were $4.

Madeira Tea Napkins, scalloped edges with hand-embroidered designs, $2.65 dozen, regularly $3.

Irish linen Centerpieces 27 inches, hand embroidered with hand scalloped edges, $1.25, regularly $2.50.

First Floor, Old Building.

Women's open work Stockings. More than 10,000 pairs, offered at the following remarkable prices because open work stockings are not worn so much as they formerly were.

25c grade for 10c. Seamless lisle or mercerized, black or tan, with open work ankles.

Subway Floor, Old Building.

50c grade for 20c. Imported lisle thread, black, tan or white, open work ankles, or all-over open work.

Main Aisle, Old Building.

100 solid Cedar Chests, $8.75 for $12.75 grades. 42 inches long, 18¼ inches wide, 17¾ inches high. Reinforced base, French legs, lock and key, extra spring hinges, brass holder, brass castors.

Third Gallery, New Building.

Trunks. Steamer trunks, wardrobe trunks, dress trunks. Made by the famous Drucker or Mendel factories, which are now consolidating and selling out the conflicting lots—at one-third to almost half less than usual prices.

Subway Floor, New Building.

Men's $2 soft Shirts for $1.13. The odd price is in honor of the 13th. Made of Russian Cord Mercerized Madras. The patterns are woven through and through. White grounds with neat stripes of blue, black and lavender. Soft negligee style with soft cuffs.

Burlington Arcade Fl., New Bldg.

100 Blue Serge Suits for men at $26.50, although the suits usually cost $35. The price is lowered because the suitings were purchased six months ago, before the rise in price—although the suits have just been made up. All sizes from 34 to 48 chest measurement.

Burlington Arcade Floor, New Building.

$18.50 for Baby Carriages that usually cost $22.50. Pullman sleepers, bodies of closely woven reed, with corduroy-lined reed hood.

Fourth Floor, New Building.

Men's Panama Hats, $3.50 for $5 to $25 grades—"seconds." Genuine Ecuador-made, but with slight faults.

Broadway, corner Eighth.

Royal Wilton Rugs, $23.50, regularly $36.75. 9x12 ft. size.

Fourth Gallery, New Building.

Summer Bedding, $4.25 for $5.50 summer weight blankets; $3.25 for $4 bedspreads; $4 for $5 camp blankets.

Seventh Gallery, New Building.

NEUMAN BROS'
DISPLAY OF
Fruits and Vegetables
Is the largest to be found in the city

ALL THE GARDEN PRODUCT RECEIVED FRESH DAILY

NEUMAN BROS.
GROCERS
Watchung Ave. and Fifth St. Telephone 760
Efficient and Rapid Delivery Service to All Parts of the City

Mono Storage

SAFE, SOUND, SECURE
A Building of Concrete and Steel

WAREHOUSE
North Avenue
OPP. FREIGHT HOUSE
125 East Front Street

HAND'S EXPRESS CO.
OLD RELIABLE
STORAGE
All Rooms Separate, Light and Dry
Furniture Packed and Shipped
Office 69 Somerset St. 'Phone 541

Wedding Gifts

If looking for something out of the usual and yet at a moderate price, we show **Mezzotint Engravings** in color, some of Limited Editions, **French and Colonial Mirrors** and the newest in **Picture Frames**, including a choice selection of **Hand Carved Frames**, very appropriate for a Gift or for your own Home.

SWAIN'S ART STORE
317 WEST FRONT STREET. 5 21 1mo

AUCTIONEERS.

MURRAY'S
Storage Warerooms
At 326 to 332 West Front Street, near Grove Street. The oldest storage in the city, formerly the Plainfield Storage Co. Over 40 separate rooms, dry and airy, large and small, at very moderate prices. Many years' experience in handling, buying, selling, packing and appraising goods.
ROBERT MURRAY, Auctioneer.
'Phone 666.

The Leading
Auctioneers
W. A. SCHORB & CO.
Also Dealers in Second Hand Furniture—Bought and Sold.
120 Madison Av., Jackson Blg
Telephone 1707-W.

AWNINGS AND WINDOW SHADES
For residences, stores and office buildings.
CARPENTER SPRING SHADE AWNING
exclusively installed by us; this is the most simple, durable and artistic of awnings; raised and lowered from within.
HENRY J. SIEBERT & CO.
1147 East Jersey St.,
ELIZABETH, N. J.
(Phone 852 Elizabeth).

AMUSEMENTS.

PROCTOR'S THEATRE
The Home of Pure Vaudeville
Cooler Than Ocean Breezes.
Refined Vaudeville
FOR
Ladies and Children
7—Best Acts—7
ALL NEAT AND CLEAN IN WORD AND DEED
4 Performances Daily
AFTERNOONS 2 AND 4 P. M.
NIGHT 7 AND 9 P. M.
Program Changed
Monday and Thursday
PRICES NO HIGHER—10 & 15 CTS.
ORCHESTRA & BOX SEATS 25 CTS.

ORCHESTRELLE
In Circassian walnut, with music and bench; in excellent condition, cost $600, will sell at $200. Also HARDMAN PIANO in oak; cost $450, will sell at $200. Open evenings, 8 to 9. JOSEPH SATTELS, 108 North avenue. 5 14 tf

RITZ Inc.
BABCOCK BUILDING
CANDIES, ICE CREAM, DAINTY LUNCH

FLOORS
HARDWOOD AND PARQUET.
Old Floors Refinished.
S. E. WARD & CO.
714 Webster Place, Plainfield, N. J
Telephone 1309-R.

MISS O'BLENIS NOW MRS. RUSSELL S. HOFF

Westfield, June 12.—Miss Julia Amelia O'Blenis, daughter of John O'Blenis, of Westfield, and Russell Stanley Hoff, of Rahway, were married last night at the home of the bride's father on South Walnut street, Westfield. Rev. Dr. C. M. Anderson, pastor of the First M. E. church, of Plainfield, performed the ceremony.

A reception followed, after which the couple left on a wedding trip.

LOCAL REALTY TRANSFERS.

The following realty transfers of local property have been recorded in the office of County Registrar F. H. Smith: Ida Levine to Conrad Jacobson, Third street, corner James Leonard's, Plainfield, $425; Aida C. Geneen, et al, to Annie K. Davies, lots 1, 2, 3, 4, block B, map of Netherwood Terrace, Plainfield, $1; Samuel Lander et ux, to Harris Milkus, southerly side Sixth street, 265 feet southeasterly of Franklin street, Plainfield, $1; Basnard Company to Nathan Eskovitch, easterly side Rushmore avenue, 50 feet southerly of South Second street, Plainfield, $1; Same with Isaac Bloom, lots 24-25, block 2, map of Besnard Company, Plainfield, $1; Harris Milkus et ux, with Rebekcki Lander, southerly side Sixth street, 265 feet southeasterly of Franklin place, Plainfield, $1; Isaac Bloom et ux, to Harris Kozlowitz, lots 24-25, block 2, map of Besnard Company, Plainfield, $1.

Safety Razor Blades Sharpened.

The Sears Optical Co. have installed a razor blade sharpening machine for all kinds of blades; 25 cents and 30 cents per dozen; work guaranteed; prompt service. Leave your blades at the optical dept., Tepper's store, or 144 Westervelt avenue.—Advertisement. 6 7 6

ORGANIZED 1864
THE FIRST NATIONAL BANK OF PLAINFIELD.
A COMMERCIAL BANK WITH SAVINGS and SAFE DEPOSIT DEPARTMENTS.
FOUR PER CENT. INTEREST PAID ON SAVINGS ACCOUNTS.

PUBLIC SALE OF REAL ESTATE.

The two valuable tracts of land belonging to the Estate of Joseph Webster, deceased.

FIRST. The largt lot of land situated on the westerly corner of East Second Street and Church Street, in this city, having an approximate frontage on the northwesterly side of East Second Street of 98.29 feet and on the southwesterly side of Church Street of 208.60 feet and upon which there are erected two dwelling houses, one fronting on East Second Street and one fronting on Church Street.

SECOND. The double house and large lot of land situated on the souhtherly corner of East Second Street and Church Street, also in the City, having an approximate frontage on the southeasterly side of East Second Street of 44.5 feet and on the southwesterly side of Church Street of 164.3 feet.

The above will be exposed for sale on Monday, the sixteenth day of June, nineteen hundred and thirteen, at 2 p. m., on the premises SECONDLY above described.

The above lots are of such a size that they can be easily divided into several city lots and the SECOND tract above described is situated in the same block in which the lot purchased by the United States Government for the erection of the new Postoffice Building is situated. And the FIRST TRACT is directly opposite the SECOND TRACT. These facts give ample proof of the value of said lands

Conditions made known on day of sale.

Dated June 9, 1913.

JOHN H. VAN WINKLE, JR.,
Substituted Administrator
cum testamento annexo.
6 10 6

Arrival and Departure of Mails

At Plainfield Postoffice

February 7, 1913.

NEW YORK MAILS. Arrive—5:30, 8:00 8:40, 11:45 a. m., 1:30, 2:30, 5:00, 5:30 8:30 p. m., 12 midnight. Close—6:30 8:00, 9:00, 10:45 a. m., 12 noon, 2:00 3:50, 5:50, 7:45, 9:00 p. m.
SOMERVILLE AND EASTON. Arrive—8:40, 10:00 a. m., 12:30, 3:15 and 7:00 p. m. Close—6:30, 8:00 a. m., 1:30, 4:30 p. m.
PHILADELPHIA—Direct. Arrive—5:30 8:00, 9:40, 11:45 a. m., 12:30, 2:30, 7:00 p. m. Close—6:30, 11:30 a. m., 1:30, 7:00 9:00 p. m.
THROUGH FAST MAIL FOR EAST Close—12 noon, 2:00, 3:50, 5:50 p. m.
DIRECT THROUGH FAST MAIL FOR WEST. Close—6:30, 11:30 a. m., 1:30 5:00 and 9:00 p. m.
DIRECT SOUTHERN MAILS. Close—6:30 a. m., 1:30, 7:00 and 9:00 p. m.
PENNSYLVANIA. West of Easton Close—6:30 a. m., 1:30, 5:00, 7:00 p. m
ELIZABETH—Direct. Arrive—5:30, 8:40 a. m., 1:30, 2:00, 5:30 p. m. Close—8:00 9:00 a. m., 12 noon, 2:00, 5:50, 9:00 p. m
NEWARK—Direct. Arrive—5:30, 8:45 a m., 1:30, 2:30, 5:30 p. m. Close—6:30 8:00, 9:00 a. m., 12 noon, 2:00, 3.50, 5:30 5:50, 9:00 p. m.
WATCHUNG. Arrive—1:00, 6:45 p. m Close—9:00 a. m., 2:30 p. m.
WARRENVILLE. Arrive—1:00 p. m Close—9:00 a. m.,
SUNDAY MAILS. Office open from 9:30 to 10:30 a. m.
Mail closes at 6:15 p. m.

E. H. BIRD, P. M

HODGE'S PHARMACY
Y. M. C. A. BUILDING.
BELLE MEAD SWEETS.
Telephone 62.

YESTERDAY'S WEATHER.

Maximum temperature	71
Minimum temperature	43
Mean temperature	58
Normal temperature	66
8 a. m. temperature	60
8 p. m. temperature	58

POT GROWN PLANTS
CLOSING OUT, LOW PRICES..
200 Nasturtium, tall and dwarf, 200 Ageratuns, 500 Salvia, 250 Snap Dragons, 150 Heliotrope, 500 Colens, 300 Alternanthera, red and yellow, Cosmos; 300 Verbenas, 500 Geraniums, 100 Climbing Roses, 6 varieties; 200 Bush Roses, 50 Cactus Dahlias, 100 Casino Clematis, 20 Dutchman's Pipe, 50 Boston Ivy, 50 Honeysuckles, 18 Privet, in tubs, bushy, 6 to 6 feet high.
STANLEY
159 EAST FRONT STREET.
Store 'Phone 928.

JAMES M. PETTIT
Funeral Director
77 Chatham Street, Plainfield, N. J
'Phone 1003-W.
Metuchen, N. J., 'Phone 149.
New York Office—48 Great Jones Street
'Phone 3346-Spring.
OFFICES ALWAYS OPEN

T. A. MOORE
UNDERTAKER
612 E Sixth St.
Tel. 741-R

Established 1872.
P. CASEY & SON,
UNDERTAKERS AND EMBALMERS
Office 116 Park Avenue, Tel. 884-W. Res. 417 W. 3d St., Tel. 784-W. Office open day and night. N. Y. office 10 E. 22d St. Tel. 2094-Gramercy.

A. M. RUNYON & SON,
UNDERTAKERS
402 Park Avenue. Telephone No. 40
Office open day and night.
Office of Hillside Cemetery.
New York office—50 Great Jones St
Tel. call 3345-Spring.
New York Embalmers License—1220.
New York Registered Licensed Undertaker No. 315.

JAS. J. CHAS. A.
J. J. & C. A. HIGGINS
FUNERAL PARLORS
Park Ave., Cor. Fourth St. Tel. 1753-J
Our Booklet Entitled
"A Modern Mortuary Establishment"
Sent Upon Request.

L. L. MANNING & SON,
STEAM GRANITE WORKS
Corner Central Ave. and West Front S
Opposite First Baptist Church.

DIED.

ANDREWS—Entered into life eternal at her home, 818 Central avenue, on Thursday, June 12, 1913, Louise Stockton, daughter of Mr and Mrs. Frederic Hamlin Andrews, in the 21st year of her age. Services private. 6 12 2

HELP WANTED—MALE.

WANTED—To hear from clerks and salesmen who are at present employed and have ambition enough to work for extra money in their spare time; we will take on such men as agents and teach them accident and health insurance; no business offers a better chance for independence, and good pay for honest endeavor; no capital required except work; can use experienced men as well. Massachusetts Accident Company, Box No 3475, Boston, Mass. 6 7 3 eod

BOY wanted to deliver clothes. Cobbs, 148 East Fifth street. 6 11 3

LOST AND FOUND.

LOST—(Toby) Boston bull terrier puppy. Reward, return to 209 East Seventh street. 6 10 3

LOST—Between Stelle avenue and Duer street, plain black silk skirt. Please return to Press office, or telephone 312-J. 6 12 2

LOST—Airedale puppy two months old, goes by name of Dusty; has collar with small padlock. Reward. Jack Squires, 128 West Eighth street.

LOST—Between Hillside and Belvidere avenue, small leather bag tagged Kling, 805 Webster place. Return U. S. Express Co., North avenue. 6 10 3

SITUATIONS WANTED—MALE AND FEMALE.

MAN and wife would like position with family to go away for summer. Address Summer, care Press. 6 11 3

SITUATIONS WANTED—MALE.

MAN would like position as butler and chauffeur; best references. Address Butler, care Daily Press. 6 11 3

COLORED man wishes position as porter. 312 East Fourth street, 'Phone 1074-W. 6 11 3

SWEDISH man wants position as gardener, an all around handy man inside house and out; fully capable of taking charge of gentleman's place or work by the day; first class reference from present employer. Call at 966 Central avenue. 6 12 3

-CLASSIFIED ADVERTISEMENTS-

COPY RECEIVED UNTIL 1:30 P. M. DAILY

One cent a Word for first insertion, one-half a cent a word for each subsequent insertion of the same advertisement for less than one month. Fifty cents a line, (six words) for one month. DOUBLE CHARGE FOR CAPITALS. NO ADVERTISEMENT RECEIVED FOR LESS THAN 10 CENTS.

The Plainfield Daily Press cannot give information regarding advertisements for which answers are to be sent care of the Press. Persons replying to office addresses must mail or leave written answers as stated in advertisement.

HELP WANTED—FEMALE.

WHITE girl for general housework; no washing and ironing. Apply 248 East Ninth street. 5 28 tf

WANTED—A woman for general housework; small family of adults, also a good cook and a waitress for a friend. 132 East Ninth street. 6 10 3

WANTED—Colored girls for laundry work. Apply 161 North avenue. 6 10 3

CHAMBERMAID WANTED (WHITE); MUST BE THOROUGHLY COMPETENT; REFERENCES REQUIRED. APPLY AFTER 8. MRS. M. S. ACKERMAN, 829 PARK AVENUE. 6 12 tf

WANTED—Cook, also chambermaid and waitress; references required. 506 West Seventh street. 6 11 2

WANTED—Colored woman as laundress and waitress. 137 Crescent avenue. 6 11 3

WANTED—Girl for general housework; must be a good cook. Inquire 318 East Sixth street. 6 4 tf

SITUATIONS WANTED—FEMALE.

EXPERIENCED laundress wishes work at home. 616 West Third St. 6 9 6

POLISH girl wishes position at general housework. 655 South Second street. 6 11 3

POLISH girl wishes position at general housework. 1351 West Third street. 6 11 3

POLISH woman wants to take washing home; references. 729 South Second street. 2 28 tf

ROOMS AND BOARD.

TO LET—Attractive rooms, with board. Mrs. L. R. Williams, 137 Crescent avenue. 2 24 tf

TO RENT—Pleasant room with board. Mrs. West, 120 Crescent avenue. 6 5 12

TO LET—Rooms, single or en suite. Mrs Percell, 209 East Seventh street. 6 10 3

PLEASANT furnished rooms. 175 East Front street. 6 12 3

TO LET—Furnished rooms, with improvements. 15 Grove street. 5 24 1mo

HIGH CLASS table board, $6 per week. Mrs. Williams, No. 137 Crescent avenue. 4 14 tf

EMPLOYMENT AGENCIES.

MURRAY'S Employment Registry office, for reliable help; good references and faithful service commands good positions for all nationalities which we always endeavor to supply 326 West Front street, near Grove; Phone 666. tf

EMPLOYMENT Agency, Mrs. Keller, 22 Somerset place, the oldest and most reliable (all nationalties) 'Phone 1724. 7 1 tf

F. J. SKINNER, employment agency, 146 Central Ave.; 'Phone 1953 First-class help and first-class place furnished. 11 9 tf

FOR SALE OR TO LET.

FOR SALE OR RENT—Modern 9-room house, two blocks from postoffice. Inquire S. Scheuer & Co. 4 23 tf

PLAINFIELD, N. J.—For Sale or Rent—Residence, 11 rooms and two bath rooms, quartered oak floors, large reception hall, butler's pantry electric light, gas, furnace, cemented cellar, large wide veranda, half acre and, large old shade, high class surroundings; near trolley; rent $50.00 per month. Tel. 70, Bound Brook N. J.; J. J. Maier. 5 15 1mo

FOR RENT or for sale, seven room house on Watchung avenue, North Plainfield; all improvements. Apply '66 Somerset street. 4 18 tf

ROOMS AND BOARD WANTED.

A REFINED lady, eighty years old wishes a comfortable home; private family preferred. Address H., care Press. 6 12 tf

WANTED—Room, board and conveniences for a young couple with a child of one year. Address Board, care Press. 6 6 6

FOR SALE—MORTGAGES.

FOR SALE—Second mortgage of $6,000, subject to first mortgage of $15,000, with good collateral bond of present owner on property corner Park and North avenues. Isaac P. Runyon, Room 7, Stirling Building 5 22 tf

FOR SALE—CHICKENS AND EGGS

FOR SALE—Entire stock of thoroughbred White Orpingtons, including a pen of imported birds. Write or call, Mrs. E. Frances Backers, New Market road, Dunellen. 6 10 3 eod

MISCELLANEOUS.

WHY not have your plumbing, heating and tinning attended to now by skilled mechanics? Call up 613 for quick service. Winn & Higgins, 130 Watchung avenue. 5 13 tf

A DRESSMAKING parlor is now located on West Front street over Kresge's 5 and 10 cent store; all French work guaranteed; open evenings 5 20 1mo

1,000 BY CHRISTMAS—First Baptist Bible school invites to membership everybody not elsewhere enrolled. 3 18 tf

KILEM—Kills Flies, Mosquitoes Bed Bugs, Moths, Roaches, Chicken Lice, Flies and Disinfects Everything C. J. Jensen, Agent, The Mountain Inn, 227 Somerset Street. 5 24 tf

H. H. BUTLER, D. V. S.—Pet animals a specialty. OFFICE AT WM. T. CAMPBELL'S, 108 Somerset street, 'Phone 230. Hospital for dogs. (Cut out for reference.) 1 8 tf

FOR SALE.

AT MURRAY'S Auction Rooms, 326 to 332 West Front street, several dozen home made preserves and jams for sale at any price; a number of carpenter made window screens, all sizes, at any price, and if we cannot sell them we will give them away, also sale of pictures and picture frames, enamel beds, two upright pianos and three organs; our prices are low so as to move the goods quickly to make room for new goods which are arriving daily. 6 11 2

FOR SALE—Monmouth Pekin ducks, dressed or alive. Netherwood Farm, Mountain avenue. Tel. 1379-W. 6 7 6

FOR SALE—Three good work horses and delivery wagons. The Ivamy Co. 6 11 tf

BUILDING sand and top soil. John Y. Barrett, Tel. 454-R. 6 10 3

FOR SALE—Motorcycle; very cheap. 67 Fairview avenue. 6 10 3

REMOVAL sale of trimmed and untrimmed hats to be sold below cost on Thursday and Friday only at 411 East Fifth street, Plainfield, N. J. 6 11 2

SALE of furniture, china and bric-a-brac at the residence of Mrs. F. O. Herring, 1111 Park avenue, every afternoon. 6 10 3

FOR SALE Twenty tons good Timothy hay. J. H. Campbell, Oak Tree. 6 11 4

FOR SALE—All kinds leather and silk gloves for spring wear, special this week: Men's colors, pique sewn, $1.50, for 75c cents; Ladies', slightly damaged, small sizes, 50 cents. Plainfield Glove Store, 58 Somerset street. 3 17 tf

FOR SALE—Cedar posts and poles for rustic work. John Mobus, Box 320, City; 'Phone 670-R 3 17 tf

REAL ESTATE FOR SALE.

FOR SALE—House, 8 rooms, bath, large reception hall, in good condition; convenient to station, schools, churches; price to suit purchaser. Address Fairview, care Daily Press. 2 27 tf

FOR SALE—In North Plainfield, N. J., corner Wilson avenue and Chestnut street, fine residence of seven room; lot 50x150; all improvements; owner must sell; $3,250. Inquire Mrs. Smith, 15 Wilson avenue, North Plainfield. 6 12 1t

FOR SALE—Very desirable new house; no other in Plainfield like it; contains 8 rooms and tile bathroom; hot water heat; combination gas and coal range; beam ceilings in dining and living rooms. J. T. Vail 3 25 tf

AUTOMOBILES FOR SALE.

SACRIFICE—Packard limousine, electric lights; 40 H. P.; cost $5,500, sacrifice $450. Address Car, care Press. 6 11 2

RUNABOUT; Oakland 1911; bargain $375; looks like new; top, side curtains, windshield, magneto, speedometer, Prestolite tank. Address Private Party, care Press. 6 10 3

MONEY TO LOAN.

MONEY TO LOAN on bond and mortgage. Mulford, opposite depot 12 28 tf

MONEY TO LOAN on bond and mortgage. J. T. Vail. 5 9 tf

$25,000 TO LOAN at 5 per cent. in sums to suit, on good mortgages Elston M. French, 171 North avenue 1 19 tf

REAL ESATE AGENTS.

REAL ESTATE for sale, rent and exchange. Insurance in strong companies at lowest rates; money loaned on real estate. Thickstun & Emmons, 197 North avenue. tf

FOR RENT.

TO LET—Two six-room houses, with all modern improvements, Second street, between Church and Washington streets. Apply W. R. VanDerveer, superintendent, 231 East Second street, corner Church. 5 20 tf

CORNER flat, four rooms; part improvements, for rent. 203 Grant avenue. 6 3 1mo

TO LET—124 Madison avenue, large store, light and airy; steam heat. Inquire Fred Endress or janitor. 5 29 tf

TO LET—Seven room house, corner Vine street and Lincoln place; $20. Apply 36 Lincoln place. 6 10 3

TO LET—Nine room house, all improvements, in good condition; rent $22.50. Apply 934 West Fourth St. 5 31 tf

FOR RENT—Desk room. Enquire 116 North avenue. 5 31 tf

TO LET—Houses, $16 and $17; all improvements. Inquire Slonim's jewelry store. 6 12 6

FLAT to let, 548 West Fifth St., 5 and 6 rooms and bath; $16 and $17. Apply 951 West Fifth street, 'Phone 407-W. 5 22 tf

FLAT to let, with all improvements. Inquire Carl Silbert, jewelry store, 255 West Front street, opposite Postoffice. 6 12 tf

TO LET—Flat, all improvements; janitor's service, corner Front street and Madison avenue. Inquire Fred Endress or janitor. 5 29 tf

TO LET—Six large rooms and bath; shades and screens on all windows and doors; all improvements; $19.50, water included. Inquire of A. Bohren, 11 Greenbrook road. 6 11 3

TO RENT—Small cottage at Saunderstown, R. I., furnished; seven rooms, with beautiful outlook from all windows and piazza; price $250 for season. Apply to Miss S. Anna Gould, Saunderstown, R. I. 6 12 2

TO LET—House corner Elmwood place and Second street, six rooms. Apply Wilson, 125 Elmwood place. 6 12 3

TO LET—Four rooms, 671 West Fourth street. William C. Burke, Tel. 508-R. 6 10 tf

FOR RENT—Double house, six rooms each side; city water and gas; $12. M. F. Gano, North avenue. 6 7 tf

FLATS to let; $10 per month; 46 Harmony street. Inquire 40 Somerset street. 3 29 tf

TO LET—Offices and apartments, Kresge building, West Front street, southern exposure. Charles H. Lyman & Son, 220 Park avenue. 5 12 tf

TO LET—Flat; corner flat of five large light rooms and bath; private hall. 438 Watchung avenue. Good stand for business. 5 3 tf

FIVE rooms to let; all improvements. Inquire 306 East Front St. 5 9 tf

TO LET—Two corner flats, private entrance and bath; steam heat. Apply Neuman Bros. 12 4 tf

HOUSES, $15; flats, $12 to $27; stores, $7 to $50. D. McInnes, 824 West Third street; Tel. 640-W. 11 14 tf

TO LET—Flat, 7 rooms; $14. Inquire, "The Paris," 140-144 West Front street. 4 10 tf

TO LET—Up-to-date flats, Jackson building. Inquire Janitor. 10 29 tf

NEW apartments to rent; all improvements. Apply 416 East Fifth street. 3 15 tf

TO LET—Handsome apartments; all improvements; central location, moderate rent. Inquire of P. C. Thomsen, 306 East Front street. 2 21 tf

TO LET—Half double house, seven rooms; improvements; centrally located. Neuman Bros. 2 3 tf

FINE large store to let, 38 and 40 Somerset street, now occupied by Standard Automobile and Tire Co. L. M. French. 1 20 tf

MOVING PICTURE OR STEREOPTICON SHEET FOR RENT; big enough for the largest hall. Apply Daily Press office tf

APARTMENT FOR RENT.

TO LET—New four room apartment, part improvements; rent $10.50; 1353 South Second street. John Herrmann, 369 Somerset street; 'Phone 70-J. 5 28 1mo

WANTED TO RENT.

WANTED—Two or three furnished rooms for housekeeping; central location. Address Central, care Press.

Of Interest to Women and the Home

The Housewife's Daily Economy Calendar

By FRANCES MARSHALL

Graduation Gifts to Make.

Dozens of dainty things can be made at home to please the young girl graduate. Silks and satin, linen and lawn, chiffon, tulle and lace, all lend themselves to the making of dainty articles which the young girl graduates finds attractive.

One of the most useful gift is a shoulder scarf. This can be made of chiffon, net or crepe de chine. One made of chiffon is composed of two lengths of the material, one length pale pink, the other pale mauve. The edges of the chiffon are turned under and run neatly together, and a shirred ruching of chiffon is fastened along the edge on each side. The ruching for the pink side should be of mauve and that for the mauve side of pink.

Many of the net scarfs are bordered with beads, embroidered in a floral design. The net should be of strong mesh. The way to sew the beads in the pattern chosen is to mark the pattern on a paper, baste the paper under the net, and fill in the pattern on the net with the colored beads. Such a scarf can be edged with silk fringe.

Cases For the Traveler.

Traveling cases are almost always useful to the young girl. Cases can be made for toilet articles, shoes, paper and shirtwaists. A case for holding writing materials is made of blue or pink or green linen. Cut a piece of linen fourteen by eight inches and cut two other pieces eight by six inches. Bind one eighth-inch edge of each of the smaller pieces with white Prussian binding, stitching it on by machine. Cut one piece four by eight inches, and bind one-eighth-inch edge of it, and cut another piece two by eight inches, and bind one of its eight-inch edges. Baste one of the smaller pieces on each of the eight-by-six pieces, with the raw eight-inch edges together. Then baste the two-eight by six pieces on the big piece of linen, with the bound edges toward the middle. Bind the outer edge of the whole case with Prussian binding, stitching it neatly and strongly in place. Crease the case through the center and fold it with the pockets on the inside. There are two large pockets, one on each side of the crease, for note paper, one smaller one for envelopes and another for stamps.

A set of useful cases for the suit case or trunk can be made of figured lawn, bound with white braid or tape. They are simply squares, and are supposed to be folded in envelope fashion. Four tapes or ribbons at the corners tie them securely. A big square twenty-four inches each way for shirtwaists, one eighteen inches each way for neckwear, some twelve inches for shoes and slippers, and one six inches square for handkerchiefs make an interesting set.

Handkerchiefs.

Half a dozen hand-made handkerchiefs make a dainty gift. The idea of making half a dozen hemstitched or embroidered handkerchiefs is, of course, rather overwhelming; but a very attractive handkerchief can be made in an hour or so. Buy a sheer handkerchief linen and six skeins of colored mercerized cotton—in pink, blue, violet, green, yellow and tan. Cut the linen and roll the edges and then whip them with the colored thread. Practice a little on a waste piece of linen. These handkerchiefs are specially attractive at present, when the shops are full of colored-bordered handkerchiefs.

(Copyright, 1913, by the McClure Newspaper Syndicate.)

FASHION HINT

By JUDIC CHOLLET

There is no quality in any garment that makes a stronger appeal to the masculine mind, old or young, than that of comfort. Here is a blouse that combines that all important feature with smartness. The short sleeves and open neck make the waist an ideal one for tennis, baseball and other sports. The back can be made with an applied yoke if additional strength is needed.

For the eight year size the blouse will require two and three-eighths yards of material with a half yard for collar and cuffs.

The sleeves can be made long in the regulation way, and the neck can be finished with a neck band and worn

BOY'S TENNIS BLOUSE.

with any collar. The back can be finished with an applied yoke if the additional strength is needed. In this case striped percale is finished with collar and cuffs of white linen, and the effect is very pretty. Madras is good for such use, too, and linen is always excellent.

This May Manton pattern is cut in sizes for boys from four to ten years of age. Send 10 cents to this office, giving number, 7870, and it will be promptly forwarded to you by mail. If in haste send an additional two cent stamp for letter postage. When ordering use coupon.

No..... Size.....

Name .....

Address .....

.....

Some Cookery Suggestions

APPLE SALADS.

DINNER MENU.
Cream of Carrot Soup.
Chicken Pie.
Sugared Sweet Potatoes.
Orange and Apple Salad.
Caramel Custard.
Coffee.

APPLES form the basis of the best fruit salads. By combining them with other fruits an endless variety of these dishes may be devised.

Sweet Apple Salad.—Take six apples, pare, core and slice them. Put a layer in a glass dish, sprinkle with sugar, cinnamon or nutmeg. Add layers of apples and seasoning alternately. Pour over a little sweet fruit juice. Keep quite cold at least an hour before serving.

Salad In Apple Cases.—Take six large red apples, cut thin slices from the stem end so they will set flat, then cut off the blossom end and scoop out the inside. Saw tooth the edge. Chop the apple and mix with cream dressing. Fill the apple into the cups, sprinkle chopped English walnuts over tops and serve in a bed of lettuce leaves.

Combined With Nuts.

Apple Salad With Walnuts.—Take four large tart apples and chop fine with one cupful of walnuts. Whip one cupful of sweet cream, add one-quarter cupful of sugar and pour over apples and nuts. Stand in refrigerator until cold. Serve at once.

Apple and Hickory Nut Salad.—Take rich, juicy apples and cut into dice. Use equal parts of the apple and of celery, also diced. Add a generous portion of hickory nut meats, and just before serving toss with cooked mayonnaise dressing whipped with equal parts of cream fo a stiff froth. This addition of cream to the dressing makes it deliciously mild and light.

With Oranges and Cherries.

Orange and Apple Salad.—Take a tart apple, an orange, one large or two small bananas, one-half cupful of English walnuts, one-half cupful of cherry sauce, three slices of canned pineapple and one cupful of sugar. First peel apple, orange and bananas, cut them in small dices, then add nuts, cherries, pineapples and some of the juice from pineapple and last of all add sugar.

Anna Thompson.

MOTHERS' WORK

Conducted by the Plainfield Mothers' Association. Every Thursday

Contributing Staff.

Mrs. G. Stuart Simons, Mrs. Jos. Smith, Mrs. Wm. M. Sandford, Jr.

The Daily Press for Thursdays containing the column on Mother's Work will be sent by mail for one dollar a year, in advance.

A meeting of the Board of Managers of the New Jersey Congress of Mothers was held on Thursday June 4, in Camden. Lewis H. Carris talked on "Industrial Education." The work for the coming year was discussed.

A second meeting of the recently organized Parent-Teacher Association of North Plainfield was held in the High School on June 4. A constitution was adopted and a charter membership of 110 was announced. A committee was appointed to attend the next meeting of the Borough Council and ask for as safe and sane a Fourth as could be secured. A special committee is to keep in touch with the Board of Education and with the repairs to be made in the school buildings during the summer.

The Rockefeller Bureau of Hygiene has been incorporated in New York State with the particular object of "the study, amelioration and prevention of social conditions, crimes, and diseases which adversely affect the well being of society."

Our Neighbors' Eyes Upon Us.

Miss Myrtle Garrison, of Columbia University, began an article on Open-Air School by saying that "New Jersey is now in the midst of a period of great educational activity, as the result of a full social consciousness concerning the public education of the State, is not only a well recognized fact but a much discussed fact in her neighbor States."

Mrs. Morris K. Jesup and Miss Kate Cary have volunteered funds for improving the grounds surrounding the homes of the villagers of Lenox.

A minister in Brooklyn asks why a clergyman should demand more of a man about to marry than do the parents of the girl? Should not a minister have a broader, higher view of life than ordinary people? Is it not his duty to instruct the ignorant on the importance of physical fitness and heredity? Why is he a minister?

An article on "Parenthood and the Social Conscience" in the April Forum says on the sterilization law: "In this general willingness of the unfortunates to have their miseries ended with themselves is contained the suggestion that sterilization should always be voluntary; that, instead of a sterilization law, there might better be a parenthood law, embodying both methods. Let it forbid compulsory sterilization, but to those among the unfit who may be safely at large offer the choice between sterilization with liberty, and segregation; and impose segregation upon the remainder without sterilization. The prime essential is a public convinced that hereditary defectiveness is our most awful social burden, and that it is in a large measure preventable."

The Oregon Congress of Mothers has instituted a bureau for mothers where actual practical help is given. One room contains a maternal section where an opportunity will be given to learn the importance of pre-natal culture and infant hygiene. On certain days a nurse will demonstrate the proper care of the babe, including food and clothing. Complete samples of a modern layette will be exhibited and there will be informal talks covering all subjects from birth to school age.

TO REPEAT CANTATA.

The choir of the First Baptist church will sing Maunder's cantata, "Penitence, Pardon and Peace," at the 11 o'clock Sunday morning service. This work was given effectively by the choir two weeks ago and is repeated by request.

Nell—"Young Mr. Saphedde is very agreeable, isn't he?" Belle—"To such an extent that his principal conversation consists of saying 'That's so.'"

Daddy's Bedtime Story—The Old Miser Paid What He Owed.

The Miser Opened His Money Box.

THE children had been talking about Japan. "Yes," said daddy; "the Japanese have many nice stories. Here is one that many a Japanese daddy has told to his kiddies for a bedtime story:

"It is about a very rich and very stingy man who lived in the city of Yedo. The people of Yedo were very fond of broiled eels. Eels are the long squirming fish that Evelyn thinks look so much like snakes.

"Though the stingy man was fond of broiled eels, he would not spend his money to buy them. In order to enjoy them he did a very funny thing.

"He rented a house next door to a fish shop. During the night the man who kept the shop went to the river, caught the fish and brought them home. During the day he cooked them and sold them hot from the gridiron. He cooked them at his door over a fire of redhot charcoal. People ate them as fast as he could hand them out.

"Now, the old miser, who loved eels, but was too mean to pay for them, having moved next door to the fish dealer, could come out every day with his bowl of rice and eat it while he sniffed at the fish cooking on the gridiron.

"The fish dealer did not notice him at first, but when the miser was there every day he began to wonder about it. Then some one told him:

"'When the miser eats his rice where he can smell your eels cooking he says it tastes almost as good as eating fish.'

"'Oh, indeed!' said the fish man, 'and he thinks he can steal the smell of my eels to flavor his rice without paying me for it? Well, we will see about that.'

"So, leaving his wife to take care of the shop while he was gone, he stepped over to the miser's house.

"The miser asked him in, and the fish man soon told what he had come for.

"'I am a poor hardworking man, and you have no right to use the smell of my fish to give relish to your dinner unless you pay for it,' said the fish man.

"The miser agreed with him, and then he asked the fish man how much he would charge for the smell of the broiled eels.

"Thinking he had a chance to get a great deal of money without much trouble, the fish man asked a very large sum.

"The miser smiled and agreed to pay it. Then he had his wife bring in his money box. Opening it, the miser took out the sum the fish man had asked.

"After giving the fish man a few minutes to look at the money the miser put it away.

"'What,' cried the fish man; 'are you not going to pay me, after all?'

"'Why, yes; I have paid you!' the miser answered, with a grin. 'You have charged me for the smell of your eels, and I have paid you with the sight of my money.'"

TRY A PRESS WANT AD

We Give & Redeem Surety Coupons

HAHNE & CO.

IMPORTERS — NEWARK'S STORE BEAUTIFUL — RETAILERS

Broad, New and Halsey Streets.

Store Closes Saturday at 9 p. m.

Mighty Mid-June Clearance Sale

Two Days---Friday and Saturday---Every Department Contributing

WOMEN'S APPAREL FROM STORE AND FACTORY

Priced for Speedy Clearance in the Mid-June Sale

Tailored Suits of Serge, Bedford Cord, Diagonals and Imported Novelty Stripes; some strictly tailored, others in two and three button blouse effects; draped or slashed skirts; in black, navy and other shades:

Suits worth $19.75, in the Mid-June Sale at $8.98.

Suits worth $29, in the Mid-June Sale at $13.98.

Tailored Suits of Bedford Cord, Serge, Eponge and Mixtures, with notched shawl or sailor collars of self-material or satin; some strictly tailored, others in blouse effect; this season's best shades; values up to $35.75; in the Mid-June Sale at.....$17.98

Suits of Fine Serges, Taffetas, Whipcords, Broadcloth and Imported Mixtures, with shawl or sailor collars; Bulgarian, satin or self trimmed; some with slashed skirts, some Bulgarian effects; best shades; values up to $65; in the Mid-June Sale...$24.98

Women's White Voile Dresses, with all-over embroidered eyelet finish, square necks and three-quarter sleeves; waists embroidered back and front with 3-inch lace insertions; cuffs to match; sizes 16 years to 44 inch bust; dresses made to sell for $7.50; our price, while they last.....$4.19

Dresses for Evening and Afternoon Wear, made of **Chiffon, Messaline, Taffeta, Charmeuse and Brocade**; low neck style; some strictly tailored, others with draped skirts; embroidered, beading or button trimmed; dresses in the lot made to sell for $38.75; priced for this Mid-June Sale..$15.75

OUT GO THESE COATS.

Women's and Misses' Coats of Serge, Whipcord, Coverts, Bedford Cord, Checks, Eponge and Taffeta, in short and three-quarter length models; lined or unlined; coats valued at $15; in the Mid-June Sale at....$7.50

Women's and Misses' Coats of Eponge, Matelasse, Serge, Whipcord and Black and White Checks, satin Bulgarian, Persian and braid trimmed; collars with cuffs to match; coats in the lot worth $29; Mid-June Sale price $15.98

GIRLS' DRESSES---"GOOD BYE!"

Little Girls' Dresses of Linen, Gingham, Percale and Galatea, in low neck, short sleeve style; one and two piece effects; embroidery, braid, combination, button or piping trimmed.

Dresses valued at 98c, in the June Sale at 79c.

Dresses valued at $1.49, in the Sale at $1.29.

Dresses valued at $1.98, in the Sale at $1.49.

Young Girls' Serge Coats, in navy checks and novelty mixtures; loose or belted backs; coats valued to $7.98; specially priced for the mid-June Sale at.....$3.98

Junior Suits of Mixtures, with shawl or notched collars; braid or moire trimmed; newest skirt models; values to $27; in the mid-June Sale at.....$9.95

Junior Coats of Serge Mixtures and Covert Cloth, with shawl, notched or sailor collars; belted or loose back; lined or unlined; value $21; in the sale at.....$11.98

Washable Junior Dresses of Gingham, Chambray and Linen, some with embroidered collars and deep cuffs to match; round or Robespierre collar effects; some with embroidery inserts; dresses worth $4; special for the June Sale at $2.19

Big Feature for the Sale

White Waists

1,000 White Lingerie and Tailored Voile Waists; square neck, embroidered vestees, with panel of shadow lace; others heavily embroidered, trimmed with narrow lace insertion; also **White Batiste and Voile Waists;** high or low necks; trimmed with hand embroidered panels; others with Baby Irish medallions; pearl button finish, others Val. lace insert trimmed waists.

$1.00 Waists at.....59c

$1.98 Waists at.....95c

$2 to $2.98 Waists at.....$1.35

China Silk Waists, some with sailor collars, others in Robespierre collar effects, with hemstitched collar; yoke back and front, cuffs hemstitched to match, in black and white; waists valued up to $3.98; our price for the June Sale only $2.49

Morning Dresses

Fancy House and Morning Dresses of Plain, Checked and Striped Percale; square neck style; Robespierre collar; some trimmed with Swiss embroidery, others combination trimmed; well tailored dresses, made to sell for $2.49; priced in the June Sale at.....$1.29

House and Morning Dresses of Gingham, Percale and Chambray, some with Robespierre collars, others with round or sailor collars; trimmed with combinations; plain colors, stripes and dainty figures; dresses worth $1.49 to $1.98; special in the June Sale at only.....85c

Fine Lawn Dressing Sacques, in plain color, novelty, crossbar and flowered effects; belted or plain backs, square neck with 2-inch lace insertions; made to sell for 79c; in the June Sale at.....39c

Hahne & Co. Newark, N. J.

SMALLEY BROS.
147 NORTH AVENUE
Headquarters For All Kinds of
MEATS
Spring Lamb and Broilers a Specialty
LET US SERVE YOU
TELEPHONE 88-A

A. H. ENANDER
Sanitary Plumbing, Gas Fitting. Steam and Hot Water Heating.
Contractor for Sewer Connections
125 WATCHUNG AVE.

WHEN YOU NEED MILK, CREAM, EGGS, SMIERKASE, BUTTER, OR ANYTHING IN THE DAIRY LINE, TELEPHONE TO
The Valley Centre Dairy
212 LEE PLACE.
A. R. PHILLIPS, Owner and Prop.
The finest equipped dairy in the vicinity. I only keep the best quality of everything in my line. If you are dissatisfied with your present service, 'Phone me at once. My wagons reach all parts of the city. 'Phone 625.
4 26 2 mos

HARDWOOD FLOORING
PARQUETRY
OLD FLOORS REFINISHED.
GEO. E. WATT
150 North Ave. Tel. 833-W.

FROM HENTOOTHETTA'S PHOTO, YOU COULD HARDLY BLAME SCOOP

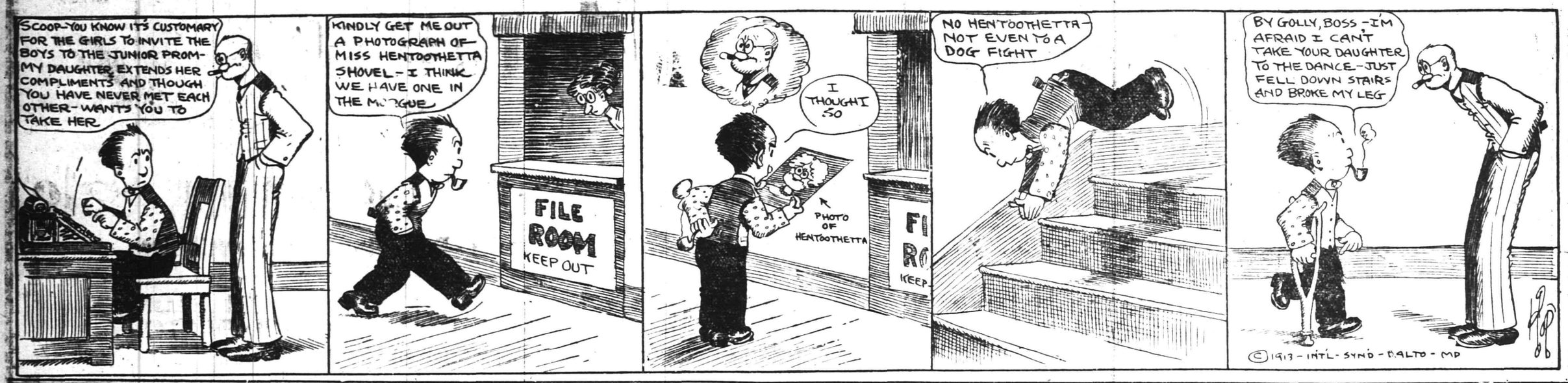

IN THE SPORTING SPOTLIGHT

RUNS SCORED IN THE THREE BIG LEAGUES.

	Saturday.	Sunday.	Monday.	Tuesday.	Wednesday.	Thursday.	Friday.	Totals.
NATIONAL.								
New York	9	1	11	2	5	..	..	28
Brooklyn	..	..	10	4	3	..	..	17
Philadelphia	6	2	10	3	2	..	..	23
Boston	6	5	6	7	5	..	..	29
Pittsburg	0	..	7	5	11	..	..	23
Cincinnati	..	1	1	2	3	..	..	7
St. Louis	8	3	12	8	3	..	..	34
Chicago	9	2	3	3	2	..	..	19
AMERICAN.								
New York	3	..	4	1	0	..	..	8
Boston	..	..	4	7	5	..	..	16
Philadelphia	10	..	5	10	2	..	..	27
Cleveland	..	..	1	3	9	..	..	13
Detroit	11	..	6	0	11	..	..	28
Chicago	2	..	1	5	1	..	..	9
St. Louis	5	..	0	4	5	..	..	14
Washington	1	..	4	3	0	..	..	8
INTER-NATIONAL.								
Newark	..	4	2	6	1	..	..	13
Jersey City	..	19	2	0	5	..	..	26
Baltimore	10	2	1	2	10	..	..	25
Providence	25	4	0	7	13	..	..	49
Buffalo	7	..	9	6	2	..	..	24
Montreal	3	3	5	2	14	..	..	27
Toronto	32	..	0	1	8	..	..	41
Rochester	5	5	4	2	14	..	..	30

NATIONAL LEAGUE RECORD

	W.	L.	P. C.
Philadelphia	29	13	.696
New York	25	19	.568
Brooklyn	23	20	.535
Chicago	25	24	.510
Pittsburg	24	24	.500
St. Louis	22	27	.449
Boston	18	26	.409
Cincinnati	18	31	.367

Yesterday's Results.

New York, 5; Chicago, 2 (10 innings).
Pittsburg, 11; Brooklyn, 3.
Cincinnati, 3; Philadelphia, 2.
Boston, 5; St. Louis, 3.

Games Today.

New York at Pittsburg.
Brooklyn at Chicago.
Philadelphia at St. Louis.
Boston at Cincinnati.

AMERICAN LEAGUE RECORD.

	W.	L.	P. C.
Philadelphia	37	11	.771
Cleveland	35	15	.700
Chicago	28	24	.538
Washington	26	23	.531
Boston	22	25	.468
Detroit	21	32	.396
St. Louis	21	35	.375
New York	11	36	.234

Yesterday's Results.

Chicago, 1; New York, 0.
Detroit, 11; Washington, 0.
St. Louis, 5; Philadelphia, 2.
Cleveland, 9; Boston, 5 (15 innings).

Games Today.

Detroit at New York.
St. Louis at Boston.
Chicago at Washington.
Cleveland at Philadelphia.

INTERNATIONAL LEAGUE RECORD.

	W.	L.	P. C.
Newark	32	20	.615
Buffalo	29	21	.586
Rochester	29	23	.558
Providence	24	24	.500
Montreal	21	24	.467
Baltimore	24	28	.462
Toronto	19	28	.404
Jersey City	18	28	.391

Yesterday's Results.

Baltimore, 10; Newark, 1.
Montreal, 6; Toronto, 3.
Montreal, 8; Toronto, 5.
Provideence, 13; Jersey City, 3.
Rochester, 14; Buffalo, 2.

Games Today.

Providence at Newark.
Baltimore at Jersey City.
Rochester at Buffalo.
Toronto at Montreal.

Blobbs—"That fellow Bjones is the most credulous person I ever knew." Slobbs—"Yes, I sometimes think he actually believes in himself."

—Ennui is the monotony of happiness.

—The fortune hunter must act as his own guide.

Queries, Comment and Answers

Sporting Editor:

Query—Can you tell me who the governor of New Jersey, sheriff of Essex county and mayor of Newark were in 1907?—H. B. C.

Answer—Surest thing you know. J. Franklin Fort, Frank H. Sommer and Jacob Haussling held the offices you mention.

Sporting Editor:

Query—Under what terms can an organization in this city charter Parker Field for an outing and field day and to whom must we apply?—G. J. K.

Answer—The terms are fixed by the Playground Commission and you can secure, the complete information from George W. Wriston, supervisor of the playground.

Sporting Editor:

Query—How can I communicate with George Whittaker, who was physical director of the Plainfield Y. M. C. A. in 1911?—R. M.

Answer—Address him at the Missouri Athletic Club, where he is swimming instructor.

Sporting Editor:

Query—When and where will the second international polo match be played?—F. D. S.

Answer—Next Saturday afternoon at 4:30 o'clock on the Meadowbrook Field where the first game was won by America.

Sporting Editor:

Query—What has become of the movement started in this city two years ago to raise a fund for a public swimming pool and what has been done with the money raised at that time?—C. R. B.

Answer—The Courier-News started the movement and you will probably be able to secure the desired information by addressing the editor of that paper. Go a little easy, though.

Sporting Editor:

Query—Where can I secure the names and addresses of all of the policemen in the city?—T. S.

Answer—Go to police headquarters and start an individual campaign among the force. Some job ahead of you, however, T. S.

Sporting Editor:

Query—On what date did Jewish Easter fall in 1872?—I. S.

Answer—The first day of the Passover fell on Tuesday, April 23. Passover began on the evening of April 22.

Sporting Editor:

Query—Where is the nearest dog cemetery to this city?—F. S. M.

Answer—So far as we know, at Hartzdale, N. Y.

"MAC" SAYS

Curtain on H. S. Baseball.

Plainfield High School having already laid aside the togs of the diamond for another season and Leal's having followed suit, the North Plainfield High School boys will bring their schedule to a close this afternoon at Bound Brook when they play the third and deciding game with Somerville on neutral soil. On the result of this contest hinges the Somerset County High School title. Thus endeth one of the most successful seasons of the High School sport in this city and the borough.

1914 Outlook.

Although graduation always has more or less of a depleting effect on the High School lineups, this year will perhaps be an extraordinary one for both High Schools. P. H. S. will lost Captain Good, Matty Coughlin, Joe Carty, Art Grisley, Johnny Heron, "Rocky" Davenport and Edson Woodhull, while the boroughites will be minus the services of "Newt" Spencer, George Townley and Carroll Taylor. Plainfield still has Hetfield, Buckle, Sminck, Peacock, O'Leary and Henderson, around which a team may be formed, and North Plainfield's nucleus consists of Ralph Smalley, Ashley Burner, Warren Townley, Stahl, Abrams, Conroy, Newkirk and Captain Dunning.

One Heavy Loss.

When the next scholastic season of athletics opens in this city, one familiar figure who has made his ability felt on field, track, diamond and gridiron during the past four years will be among the missing. Without the services of George E. Webster the North Plainfield High School boys will be like a ship without a rudder and his place will be a difficult one to fill. During the time he has had charge of the borough athletes three local interscholastic basketball championships have been won, also one from Somerset county, and the teams have made favorable showings in baseball, do to his excellent coaching. He takes with him the best wishes of every athlete in the city, especially those of North Plainfield and Plainfield High Schools and the Leal private school, three divisions with which he has been most closely affiliated.

A Partial View.

Although a number of the Plainfield High School's most valuable workers on the baseball diamond during the past season had other engagements for last Monday afternoon, the captain of the baseball team insisted on having a group picture taken of the regulars and substitutes. When the time arrived for "Mugging" the notables there was a plentiful sprinkling of subs on deck to pose before the camera but the battery and other stars were missing, with the result that the picture is now made up of more subs than regulars. It would be rather hard to take a player's picture when he was witnessing a baseball game in Princeton.

New Limbs on the Way.

Many are the bumps and bruises being taken without a murmur by the doctors and dentists of Plainfield in their preparation for the big "baseball" game on Parker Field next Saturday, the proceeds of which will be turned over to the hospital. The "Pillers" and the "Pullers" will provide vaudeville as a side issue for the fans to witness during the afternoon.

What's in an ad—Unless you back it up!
We can, with right prices.
Everything for the Motorist: Goggles, Caps, Dusters, Gloves, etc.
Everything for the Motor: Accessories, Oils, Greases, Tires and Tubes.
Everything of the Best and at the Best price.
PLAINFIELD AUTO TIRE CO.
407 WATCHUNG AVE. :: :: TEL. 1980

COBB THE SAME OLD RELIABLE WITH BAT

Has Hit Safely in Twenty out of the Twenty-four Games He Has Played in.

Admirers of Tyrus Raymond Cobb have a right to be proud of the record amassed by the Georgia Peach during the first month of the present campaign. Participating in twenty-four games, of which his team won eleven, Cobb hit safely in twenty combats and in one of these it should be remembered that he was an added starter and got a chance to bat only once, which opportunity he improved by poling a sacrifice fly.

The gunners who slipped ciphers into the Southerner's basehit column were Ray Keating and Ray Fisher, of the Highlanders, on May 7 and 8, respectively, Harry White and Ted Lange, of the White Sox, on May 13, and Tom Hughes and Tom Dinneen, of the Senators, on May 16.

In the score of contests in which Cobb hit safely he obtained 32 singles, three doubles and three triples, his batting average from April 29 to May 28, inclusive, being .475. He has made three hits five times this season, two hits eight times and one hit seven times. His best record in the way of consecutive clouting came in the games of May 19 and 20 with the Athletics, when he got six hits in the same number of trips to the plate.

Tyrus Raymond, who seems bent on carrying off the Chalmers American League trophy for the third time, has put the finishing touches to fourteen of the Tigers' tallies, scoring in seven on clean hits, four on sacrifice and three on infield outs. He is not the Tigers' leading batter in of runs as yet, for Bobby Veach, who has played in ten more contests, has driven in four more counters. On the percentage basis, however, Cobb outranks Veach as a timely thumper.

Cobb faced thirty American League pitchers from April 29 to May 28, inclusive and only four men succeeded in fanning him. Rob Russell, of the White Sox, whiffed Tyrus on May 13 (that day the Dixie Demon complained his eyes bothered him). Buck O'Brien, of the Red Sox, claimed Ty as a strike-out victim, on May 13, and twelve days later Walter Leverenz, of the Browns, set him down via the strike-out line.

Cobb has drawn seventeen passes in twenty-four games and has been successful in twelve out of sixteen steals he has essayed. The men who turned him back when he tried to steal were Henry, of Washington, twice; Carrigan, of Boston, once, and Lapp, of Philadelphia, once.

WATER BASEBALL IS BECOMING POPULAR

Latest Innovation in Sporting Circles to Be Run on Large Scale.

The latest innovation in sporting circles is a water baseball league, with eight teams in competition for the championship of the American Life Saving Society. Teams have been organized in Sea Gate, Staten Island, Hoboken, Palisades Amusement Park, Allen Point Boat Club, Hackensack, College Point and Bath Beach. Water baseball is a new game originated by E. C. Brennan, president of the American Life Saving Society, and has been played all during last season at several Long Island resorts among bathers. This is the first season, however, that clubs have considered the game as a regularly organized team of players.

The rules are very similar to those of [illegible] governing regular baseball. The bat[illegible] tery and batsmen are perched on [illegible] floating islands, while the baseman [illegible] and fielders support themselves by [illegible] clinging to cork boats. The fielders are permitted to either throw or swim with the ball while attempting to catch a "runner."

Water baseball promises to furnish all the thrills of the national game with a few extra ones thrown in, as a "runner" may resort to swimming if he thinks he will be caught at base. The first game of the season will be played at the Palisades Amusement Park in the new natatorium on June 14 between the Sea Gate and Palisades clubs.

LOCAL PLAYER IN THE SEMI-FINALS

Miss Wildey a Strong Contender for the Championship Honors in Tennis.

In the third round of the women national tennis championship play at St. Martin's, Philadelphia, yesterday Miss Edna Wildey continued her excellent playing and managed to reach the semi-finals of the championship singles by defeating Miss M. [illegible] well, of Philadelphia, in the third round by scores of 6-4, 6-2. Miss Wildey was in the best of form and had little trouble in disposing of her fast rival who won last year's title. In the twelve games played [illegible] defeat yesterday Miss [illegible] considered as one of the [illegible] leaders for the championship [illegible] elimination was the subject of [illegible] comment.

The survivors in the singles who will compete in the semi-finals to-day this afternoon are Miss Edna Wildey [illegible]

AN EXCITING MOMENT IN THE FIRST GAME OF POLO MATCH.

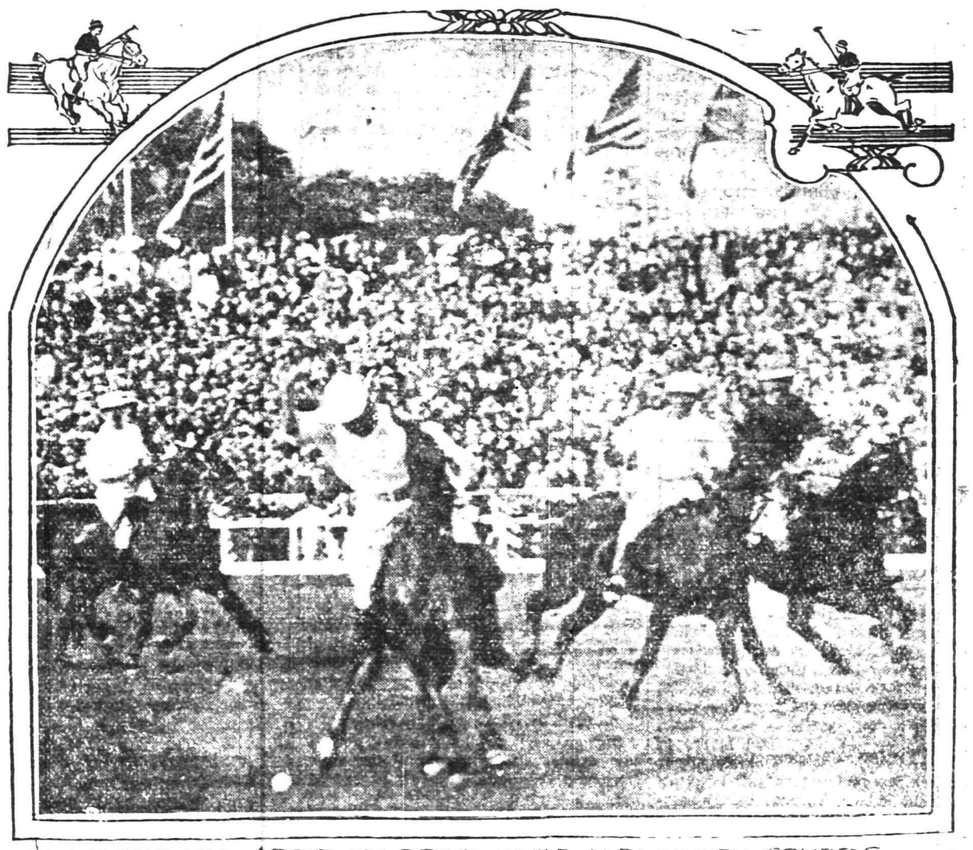

M. WATERBURY ABOUT TO DRIVE WHILE H. P. WHITNEY COVERS CAPTAIN CHEAPE AND D. MILBURN, CAPTAIN LOCKETT

The grand stands at the first game of the international polo match between [illegible] crowded with thousands of enthusiasts of both nations. This picture shows Mr. W[illegible] players of the victorious American team, in action with one of the [illegible] ground on the grand stands, which were greatly enlarged to accommodate the [illegible]

[illegible] C. Clark, c; F. Lamberton, 1b.; G. [illegible] 2b.; Matty Coughlin, 3b.; [illegible] ss; Meyers, lf; Parrot, cf.; [illegible] Matthews, substitute. [illegible] will umpire.

LEAL JUNIOR TEAM TRIMMED BY THE CRESCENT PLAYERS

"Babe's one run in the ninth inning was the sum and substance of the Leal Juniors' score against the Crescent A. C. yesterday afternoon, when the private school boys were defeated by a count of 5 to 1.

Score by innings:

	[illegible]
Crescent A. C.	[illegible]
Leal Jr.	[illegible]

Lineup: Crescent A. C. [illegible] Leal Jr. [illegible]

Y. M. A. A. vs. Y. M. A.

The Y. M. A. team, of South Bound Brook, will be the opponents of the Y. M. A. A. baseball team, of this city, on the latter's ground at Centre and East Seventh streets Saturday afternoon. The Y. M. A. A. team will take the field as follows: W. Clark, [illegible]

PLAYERS WHO WILL AMUSE BIG CROWD

Doctors and Dentists Picked to Take the Field in Saturday's Game.

In order to avoid as possible [illegible] of the players [illegible] in [illegible] before the great battle on Parker Field next Saturday afternoon, the executive committee of the doctors and dentists yesterday time have ordered their men to pose for the benefit of the camera. A number of the players have already sustained light injuries and the captains desire to keep the combatants intact until the gong sounds for the opening round.

Elaborate programs have been printed for the affair and several of the "pullers" and "pillers" who are not basebalitically inclined have consented to act as peanut and refreshment venders. The teams will take the field in this order:

Pillers: Mancos, 1b, Cregan, 2b, Thompson, ss, Hickey, lf, Watts, 2b, Lilly, [illegible] Burrowes, c, Carman, p, Carrie, rf, Pitts, cf, [illegible] Corbusier, Zoglio, substitutes.

Pullers: Crouch, lf, C. Moore, rf, Geist, 2b, Giddings, ss, Clawson, cf, Davis, 1b, Moeller, c, Stevens, p, G. Moore, 2b, Voorhees, N. [illegible], Leonard, substitutes.

"Money talks," quoted the Wise Guy. "Yes, unless we give it to charity, in which event it positively screams," amended the Simple Mug.

Who Do You Know?

DOES HE WANT AN AUTO?
WHAT'S THE NAME PLEASE?

Why Not Fill in the Nomination Blank and Get in the Race?

NOMINATE A CANDIDATE
COUNTS AS 1,000 VOTES

Nomination Blank Good for 1,000 Votes. The Plainfield Press Great $4,000.00 Subscription CONTEST.

I Nominate .....

Address .....

Phone (if any) .....

Signed .....

Address .....

Only the First Nomination Blank cast for each Candidate Will Count as 1,000 votes.

$4,000.00 in Prizes Free

DISTRICT NO. 1

CANDIDATES		VOTES
Benj. Adelberg	430 E. Second St	1,150
A. W. Briggs	39 Albert St	2,800
Miss Zelea Brancati	451 W. Fourth St	1,000
Wm. F. Crook	664 South Ave	1,375
Thomas A. Dorgan	316 Spooner Ave	2,400
Joseph Dever	206 Liberty St	1,075
Morris Deutsch	305 Madison Ave	1,150
Miss Mary Donnelly	600 W. Fourth St	1,000
Albert Fritz	Fire House, Somerset St	3,025
Mrs. Annie Gates	224 Grove St	1,000
Fred D. Gwyer	312 East Seventh St	1,000
John Green	8 Grandview Ave	1,025
Miss Carrie Hofford	218 E. Ninth St	1,600
Rasmus Jensen	206 Washington St	1,000
Frederick Krom	815 Second Pl	2,525
Miss Rose Kline	549 W. Third St	1,000
George Luhr	125 Central Ave	1,000
Miss Elizabeth Marsh	310 Plainfield Ave	1,900
Miss Marion Mortimer	421 Park Ave	1,325
Miss Ethel Neil	423 Berckman St	1,075
Mrs. Mary Randolph	304 W. Front St	3,075
Jack Ricketts	238 E. Fifth St	1,325
Harold W. Spicer	417 Central Ave	1,575
Frank W. Thompson	Rockview Ave	1,000
H. Arthur Woodruff	137 Westervelt Ave	2,900
Mrs. Annie A. Wyckoff	522 Arlington Ave	1,175

IS $1,585.00
IN AUTO VALUE
WORTH AN EFFORT?
CAN WE EXPLAIN TO YOU?

THE WINNERS IN YESTERDAY'S AMERICAN FLAG CONTEST

M. D. Marra ..... 754 E. Front St.
Fritz Hummel ..... 121 Duer St.
George L. Apgar ..... 28 Stone St.

In yesterday's story appeared the names of seven streets of Plainfield. Several answers were received containing names which did not appear and of course these were checked against answers. There were also several who sent in the correct list. In this case neatness, time of receipt of answers and such other things as will fecilitate the handling of answers were given first consideration.

Some were received without the address of sender. All answers must have the street address of sender. No more than one flag will be awarded one family.

In today's story appears several misspelled words. Can you find them. The Plainfield Daily Press will give three American Flags to the first three persons sending in the greatest number of misspelled words appearing in the story relative to the contest only.

DISTRICT NO. 2

CANDIDATES		VOTES
A. Aaron	Bound Brook	1,000
Harold Apgar	High Bridge	1,075
Milton Arensberg	Watchung	1,700
George I. Apgar	Dunellen	1,350
George Attar	High Bridge	1,000
Bradley Barrett	Scotch Plains	1,000
Miss Edith Cooper	Warrenville	1,000
John Conger	South Plainfield	1,050
Miss Isabel Delaney	South Plainfield	1,000
P. E. Hawley	Westfield	1,000
Robert Hamilton	South Plainfield	1,300
Wm. G. Huenke	Dunellen	1,450
Miss Elizabeth Huber	Garwood	1,000
George Ianson	Somerville	2,000
Louis Iamonico	Raritan	1,100
John Latourette	Whitehouse	1,000
Charles M. Mattoe	Raritan	1,575
Dr. Geo. L. Mack	Bound Brook	1,000
Robert R. MacGee	Westfield	1,000
Stephen Nadaskay	Bound Brook	1,000
Albert E. Snyder	Westfield	1,600
P. A. Sylvester	Bound Brook	1,000
Miss Kittie Seifert	Bound Brook	1,900
Miss Gladys Thorne	South Plainfield	1,275
John S. TenEyck	North Branch	1,000
Wilbur Wahl	New Providence	1,000

For Full Particulars Call, Write or 'Phone
CONTEST DEPT., THE DAILY PRESS

PLAYS AND PLAYERS

Marie Dressler is to become a Shubert star in August.

"Oh! Oh! Delphine!" is to be produced in Paris in September.

San Francisco is to have a light opera stock company this summer.

Bayard Viller has four new plays. They may be produced next season.

"The Poor Little Rich Girl" has passed its 150th performance in New York.

William Faversham and Julie Opp will spend their vacation in England.

Henry Miller, Jr., is in the cast of "Within the Law," playing in New York.

Three road companies will be put out the coming season to play "Damaged Goods."

"A Man's Friend," by Ernest Polle, will make a tour of the West next season.

Mr. and Mrs. Wallace Eddinger have sailed for an eight weeks' motoring tour in England.

Robert Edeson has sufficiently recovered to appear again in the cast of "Fine Feathers."

Laura Nelson Hall has been engaged as the leading woman of a summer stock company in Dallas, Tex.

Percy Haswell opened her fourth summer stock season in Toronto, Ont., the other day, using "Mrs. Dot."

Mlle Mignon Nevada made a success at her first appearance before a Parisian audience in "Il Barbiere."

W. J. Ferguson is appearing this season at Fouche in Joseph M. Gaite's latest success, "The Purple Road."

"Rob Roy" is to be revived in the fall. Bessie Abbott and Jefferson De Angelis will be among the stars engaged for the cast.

When "Madame Sans Gene" is produced by the Metropolitan Opera Company next season, Pasquale Amato will play the role of Napoleon.

Cyril Maude, the noted English actor, will make his first appearance in the United States next fall under the management of the Liebler Co.

Next fall Mrs. Patrick Campbell and Sir John Hare are to appear together in London in Mr. Barrie's new comedy, "The Legend of Leonora."

Warner Oland has been engaged by Robert Campbell to play Robert Hilliard's role in "A Fool There Was," when that play is sent on tour next August.

Charles Frohman has engaged H. V. Esmond and Miss Eva Moore for an American and Canadian tour in "Eliza Comes to Stay." The play will be given its first American production in New York some time in December.

SMASHED ALL RECORDS.

All baseball records were broken yesterday during a game played between teams representing Upper and Lower Rossiter, (Pa.), the final score being 112 to 98 in the sixteenth inning, the score being tied in the last six innings. Only the fact that the team representing the upper town quit cold in the last half of the sixteenth inning prevented the game from continuing indefinitely. As it was it took seven hours to play it. The lower town team made 25 home runs, 31 triples, 42 doubles, 33 singles, and 32 errors. The upper town team registered 19 home runs, 22 triples, 31 doubles, 16 singles, made 42 errors and used 29 players as against 26 used by the winners. Eight umpires were used during the battle, one of them being knocked out with a bat, two by foul tips, and four resigned rather than take chances with their lives. Hundreds of spectators went home for lunch and returned to see the wind-up of the game.

FIRST BAPTISTS AT SOMERVILLE

Manager Egbert Fountain, of the First Baptist Sunday-school League team, has taken advantage of the off-day in the league schedule and has booked a game with the Somerville Klinkers to be played at the latter place next Saturday afternoon. The following players will leave on the 2 o'clock trolley: Bailey, Banks, Savage, Smith, Stine, Fritts, Downs, Townley, Taylor and Burner. Captain Pierson will be out of the line-up in this game and Banks will act as the field leader.

ACCEPT RESIGNATION.

Elizabeth, June 12.—The resignation of General Dennis F. Collins as a member of the Elizabeth Democratic Club has been accepted by the club without comment. It was received several months ago, when the club criticized the Collins followers in City Council for supporting a Republican for chief of police. An effort was made to have the general reconsider his action, but it was unavailing. This means that the Collins-Nugent fight is on again and that Collins will be opposed for re-election to the State Democratic committee in the fall. The resignation of Judge James C. Connolly was also received and accepted.

NEWSPAPER AT ACUTION SALE.

Trenton, June 12.—Announcement of the sale on the afternoon of July 2 of the property and equipment of The Daily True American at public vendue was made yesterday by Receiver John A. Montgomery. Taxes to the amount of $721.35, with interest at seven per cent. from December 20, 1912, together with a $15,000 mortgage with interest at five per cent. from December 31, 1912, and a $10,000 mortgage with interest at six per cent. from March 31, 1913, are given as the liens against the property.

—A man has reason, but a woman has reasons.

WEDDED NIECE UNKNOWINGLY MARRIAGE TO BE ANNULLED

Trenton, June 12.—Finding that he had unwittingly married his own niece, William C. A. Corner, of Riverton, has appealed to the Court of Chancery to annul the marriage. A report, recommending the annulment, has been filed by Special Master Louis Starr, to whom the case was referred, for the taking of testimony.

It was disclosed in the evidence that Corner paid a visit to his sister in England and there met this present wife, Helen Waters, who had been introduced to him as an adopted child of his sister. He was also told that Miss Waters was the daughter of his sister's husband's brother. Corner bough Miss Waters to this country and subsequently they were married at Atlantic City. Corner's sister and her husband came to this country, and during a quarrel which ensued, the sister told Corner that he had married her daughter. Investigation disclosed that this was the case. The marriage is therefore void under the New Jersey laws although a decree of the court is necessary to free Corner.

CONDEMN LAND FOR ARMORY.

Trenton, June 12.—Condemnation proceedings to acquire a site for the proposed armory of Company H, Third Regiment, in Asbury Park, have been instituted by Attorney General Edmund Wilson. The land involved is owned by Founder James A. Bradley, who refused a tender of $15,000 for the property. The condemnation proceedings are returnable before Justice Voorhees in New Brunswick, Saturday, June 21. The Legislature appropriated $25,000 this year toward the cost of the armory.

J. R. WILSON'S JOB.

Joseph R. Wilson, brother of President Woodrow Wilson, has entered the service of the United States Fidelity and Guaranty Company as manager of the promotion and development department, with headquarters at Baltimore. Mr. Wilson's long service with the Nashville Banner and his newspaper work with that journal enable him to bring to the United States Fidelity and Guaranty Company intelligent, up-to-date methods and a ripe judgment. This company is represented in Plainfield by Elston M. French.

COMMERCIAL TRAVELERS.

Crookston, Minn., June 12.—The grand council of the United Commercial Travelers, embracing the States of North Dakota and Minnesota, assembled for its annual meeting here today and will continue in session until the end of the week. The annual reports prepared for presentation to the convention show the affairs of the order to be in a flourishing condition. The total membership for the two States now exceeds 4,500, which represents a large gain since the last convention.

—The dead-sure thing is often more dead than sure.

MIGRATORY CALF IS CAUSE OF ROW BETWEEN NEIGHBORS

Stewartsville, June 12.—A calf with the wanderlust and a taste for garden truck has precipitated an armed truce between Mrs. William Weller, of Lowes Hollow, and Arthur Unangst, a neighbor. William J. Weller, Mrs. Weller's son, is also in the bad graces of his mother, because she says, he presists in going to the enemy's house.

The calf that caused all the hostility, Mrs. Weller says, has been enjoying itself in her garden, frequently wandering from the Unangst place. The other day, growing tired of driving it home again, Mrs. Weller locked it up in her barn to hold it as a hostage for damage she claimed for her ruined garden. Unangst came for the calf and, it is said, shoved Mrs. Weller aside and broke the fastenings of the stable door.

Mrs. Weller swore out a warrant before Justice of the Peace Philip C. Cock, of Broadway, charging Unangst with breaking and entering and assault and battery. The justice, however, did not consider the evidence sufficient to hold Unangst. Then Mrs. Weller threatened her son with arrest because of his friendliness with Unangst.

—Wigg—"Somehow or other that girl doesn't ring true." Wagg—"Of course not. She's a telephone girl."

—All men may have equal rights, but lots of them are left.

WHILE YOU LIVE---AND AFTER THE PLAINFIELD TRUST COMPANY CAN SERVE YOU

As a bank it will receive your funds on deposit subject to liberal interest, loan money on approved collateral, issue travelers' checks and letters of credit and provide safe deposit and storage accommodations, etc.

As a trust company it will act as agent, custodian, executor, administrator, trustee or guardian, or in any other fiduciary capacity. It will also hold your will for safe keeping without charge, giving you a receipt therefor.

THE PLAINFIELD TRUST COMPANY

The confidential advice of our Officers is at your disposal.

100% QUALITY FURNITURE

is the kind that wears well and looks well and adds to the comfort and beauty of your home. There's nothing that gives the home-maker more pleasure than the simply designed MAHOGANY REPRODUCTIONS or the more modern OAK CRAFT PATTERNS. There's a generous representation of QUALITY FURNITURE on our floors and you can buy single pieces or full suits of DINING-ROOM or BEDROOM or LIVING-ROOM FURNITURE at moderate prices.

HOT WEATHER FURNITURE

We have PORCH and LAWN CHAIRS, ROCKERS, BED HAMMOCKS and etc., that carries the "QUALITY" mark of service and comfort. They are priced so low that every piece is a bargain.

YOUR REFRIGERATOR

is the most important article in your home for your health depends on keeping food sweet and clean. We have them built of SOLID OAK, thoroughly insulated and built for years of service and perfect food preservation.

Priced from $8.75 to $55.00.

POWLISON & JONES

149-151 E. Front St. Plainfield, N. J.

-White Shoes-

For the next ten weeks it will be WHITE SHOES. Be sure you have them in your suit case for your vacation. Pumps, Oxfords or Button Shoes.

You will see them at the shore, on porches or the street.

A. K. WILLETT

107 PARK AVENUE

PROFIT BY OUR AD

This is where you will find the delicious home made bread. There is no necessity for you to go to the trouble of baking your own bread when you get such delicious, clean and wholesome bread as Foremost Bread fresh daily. Baked in a sanitary bakery.

EAT FOREMOST BREAD — ZEEK BAKING COMPANY — WHERE QUALITY IS "FOREMOST" — 174 EAST FRONT STREET — PHONES 2000-2001

TRY A PRESS WANT AD.

New Jersey Central

$2.50 TO Gettysburg AND RETURN

SPECIAL EXCURSION SUNDAY, JUNE 22, 1913

SPECIAL TRAIN

Leaves Plainfield, 12:46; Grant Ave., 12:48; Clinton Ave., 12:50 a. m.

RETURNING, Special Train leaves Gettysburg at 9:00 p. m. June 22.

Consult C. K. Armstrong, D. P. A., Broad St. Station, Newark. Phone Market 5300.

6 10 12 14 17 19 21

DR. MANDEVILLE

SPECIALIST

565 Broad St., opposite Shubert's Theatre, Newark, N. J.

Twenty years' experience as a specialist on all chronic diseases of MEN AND WOMEN.

Catarrh, Nervous Diseases, Diseases of Heart, Kidneys, Stomach, Liver or Bladder, Rheumatism and all Lung Diseases.

NOTICE—Office hours, 2 to 4 p. m. and 6 to 8 p. m.; also Tuesday and Friday morning 9:30 to 11. Office closed Sundays.

ADVICE FREE.

Don't Forget Name, Place and Number.

1 2 eod-tf

PROPOSALS FOR BRIDGE WORK.

Sealed proposals will be received by the Committee of the Board of Chosen Freeholders of the County of Union at 3:00 p. m., on June 19th, 1913, at the Queen City Hotel, Plainfield, N. J., for the following described work.

Extension of bridge on Leland Avenue near the Children's Home, Plainfield, N. J.

Plans and specifications for this work may be examined at the office of J. Hervey Doane, Chairman of the Committee, Park Avenue, Plainfield.

The right is reserved to reject any or all bids, as may be deemed best for the interests of the County of Union.

J. HERVEY DOANE, Chairman.

6-5 7 10 12 14 17

SPECIAL

FOR FRIDAY AND SATURDAY

Best Elgin Creamery Butter, per lb	35c
Strictly Fresh Eggs, per dozen	30c
Fine Old Potatoes, pony basket	25c
Fancy New Potatoes, pony basket	35c
Campbell's Soups, 3 cans	25c
Curtice Bros. Jam, per jar	15c
Gold Medal and Ceresota Flour, per bag	80c
Franco-American Condensed Soup, 3 cans	25c
Pillsbury and Hecker's Flour, per bag	85c
Granulated Sugar, per lb	5c
Kirkman's and Fels and P. & G. Soap, 10 bars	45c
Blue Tip Matches, per dozen	40c
Vulcan Safety Matches, per gross	60c
Reckitt's Blue, 3 pkgs.	25c
Vulcanol and X-Ray Stove Polish, 3 for	25c
Compound Lard, per lb	11c
Best Rolled Oats, 6 lbs	25c
N. Y. State Pea Beans, 4 lbs	25c

We Give S. H. Stamps

Fred. H. Firstbrook

116 W. Front St.

Phone 1754

SPECIAL

For Friday and Saturday

5 lbs Sugar 23c
3 cans Magnolia Milk.....30c
3 cans Borden's Evaporated Milk 25c
1 bottle (reg. 25c) Plain Olives 15c
3 pkgs. Jello, all flavors...25c
3 pkgs. Jell Ice Cream Powder 25c
1 bottle (reg. 50c) Grape Juice 45c
1 pk. Duryea's Corn Starch 8c
1 small pkg. Presto Flour.10c
1 pkg. Shredded Wheat Biscuit 11c
4 regular 5c boxes Matches 10c
1 bottle of Pride of the Farm Ketchup 9c
Reg. 20c Red Alaska Salmon, at 16c
24½ lbs Gold Medal Flour 78c
24½ lbs Daniel Webster Flour 78c
24½ lbs Pillsbury Flour..80c
24½ lbs Hecker's Flour...80c
3 Quaker Oats, ...20c

All kinds of Green Goods and Fresh Fruit.

With every cash of fifty cents (50c) one Aluminum Folding Drinking Cup Free.

C. O. SMITH

Cor. 4th and Liberty Sts.

Telephone 1346.

ASPARAGUS

Fresh and Tender

Large bunches of Fresh, Tender Asparagus, especially selected for Quality. Try it, also the other Fresh Vegetables and Fruits we sell. Reasonable Prices and Prompt Deliveries.

W. W. Dunn

THE PARK GROCER

Duer Street and Lincoln Place.

LOHRMAN'S Chocolate Shop

161 EAST FRONT STREET.

High Grade Chocolates, Candies, Ice Cream and Sodas. Mottoes, Favors and Ice Cream Forms for all occasions. Orders taken for Frozen Puddings, Glaces, Mousses, etc.

—Press want ads. pay.

SERVICE

THE DECLINING STOCK & BOND MARKET

does not concern persons who invest their capital in well selected Bonds and Mortgages. Such investments yield a good interest return and are always worth what they cost.

This Company has for sale at all times Bonds and Mortgages of responsible persons, secured by property worth twice the amount of the mortgage; these are mortgages in which the Company has invested its own funds and which it can strongly recommend. Persons having money to invest are invited to consider our offerings.

THE STATE TRUST COMPANY

The Bank of Personal Service.

HOTELS.

WHEN IN PLAINFIELD, N. J., STOP AT

THE QUEEN CITY HOTEL

All Newly Furnished.
A la Carte Service Unsurpassed.
P. FLOERSCH, Prop.
W. M. FLOERSCH, Mgr.

HOTEL WALDORF

HENRY WINDHAM, Prop.
EAST FRONT STREET.
Gottfried Krueger's Extra Beer on draught. Imported Wines, Liquors, and Cigars. Hotel accommodations, and private Dining Room.

HOTEL SOMERSET

Under New Management.
Newly Painted and Papered throughout. Table Board and Rooms by Day or Week.
W. G. FEASTER, Proprietor.
97 Somerset Street. Tel. 692-I.

HOTEL KENSINGTON

NORTH AVENUE.
UNDER NEW MANAGEMENT.
House Thoroughly Renovated.
147 NORTH AVENUE.
SUNDAY DINNER—FROM 12:30 TO 2 P. M.—50 CENTS.

WEINMAN'S CAFE

GENERAL NEWS TICKER.
Stock quotations Up to the Minute.
'PHONE 1527.

L. Moraller & Son

WATCHMAKERS and JEWELERS.

WATCHES. CLOCKS and JEWELRY

Fine Watch and Clock Repairing a Specialty.

219 Park Ave. Plainfield, N. J.

FOLKES & COX

LADIES AND GENTS TAILORS

SUITS MADE TO ORDER.

Remodeling, dry cleaning, dyeing and pressing. Special attention to monthly contracts for cleaning and pressing. Four suits and one overcoat cleaned and pressed at $1.50 per month. Second hand clothing bought and for sale.

328 Liberty St., corner Fourth. 'Phone 710-J. 3 7 tf

TRUNK AND BAGGAGE TRANSFER

Promptness and Reliability Guaranteed

Hoagland's Express

Office, 116 West Second St.
Telephone 883-W.

MITCHELL Touring Car

FOR SALE. Guaranteed.

O. A. Reed, 421 Sycamore street, for our Auto Repairs.

KIVANTINOS & JELLING

Successors to Alex. Lusardi.

Foreign and Domestic Fruits, Choice Confectionery, Nuts, Cigars, etc.

111 W. FRONT ST Tel. 936-W

Kindling and Grate Wood.

Prompt deliveries. Orders received at 89 SOMERSET STREET.

JOHN MOBUS.

P. O. Box 320. Telephone 19-F-49

EDUCATIONAL

PLAINFIELD WINDOW CLEANING CO.

M. MERSTRICH, Prop.

Stores, Offices, Private Residences New Buildings Cleansed, Scrubbed and Oiled.

Office, 121 Liberty St. Tel. 1945-W.

J. C POPE & CO.

INSURANCE AGENTS

110 East Front St., Plainfield, N. J.

---

208 **ROTH & CO.** 802

FISH Friday FISH

PORGIES FRESH CAUGHT PORGIES

3 lbs. 25c

Fresh Caught Small Choice Butterfish, lb	5c
Fresh Caught Fancy Flounders, lb	7c
Fresh Sea Bass, lb	10c
Fresh Caught Boston Cod, boil or steak, lb	15c
Chicken Halibut, lb	18c
BOSTON MACKEREL.	
Very Fancy, special, lb	14c
Queen of West Butterine, lb	19c
Baby Brand Butterine, lb	25c

THE SMILE THAT WON'T COME OFF

is always worn by the thrifty housewife who uses a

"White Daisy" Washing Machine
Ball Bearings
$9.00

or a

"White Lily" Washing Machine
$7.50

and has her washing done before breakfast. For sale by

Gayle Hardware Co.

'Phone 398 Front Street and Park Avenue

General Hardware and Housefurnishings

KITCHEN UTENSILS

THE WARE THAT WEARS

As a Matter of Introduction FOR A FEW DAYS
A 1-QUART ALUMINUM SAUCEPAN 23c.

A few reasons why Aluminum Ware is the best.

FIRST—It is light in weight, bright as silver, absolutely pure and wholesome.

SECOND—It is solid metal throughout, there being no enamel or plating to flake or wear off.

THIRD—It will not burn or scorch food as readily as other metals.

FOURTH—They conduct heat more rapidly and retain it longer.

FIFTH—There are no joints, seams, rivets or solder to leak.

We invite your attention to this complete line of WEAR-EVER, DOYLESTOWN, and SWISSALU.

A. M. GRIFFEN CO.

119-121-123 E. Front St., Plainfield N. J.

Two 'Phones 6—214

"DESPITE THE COP."

Despite the best police force in the world.
Despite every modern precaution and safeguard.
There are an ever increasing number of robberies.
What are you going to do with your house this summer?
Take chances, as you have done for years past, or let us insure you.

"They sometimes hook autos, too, they do, and we can insure you."

REAL ESTATE LOANS RENTS

GEO. M. CLARKE CO. Babcock Bldg., Telephone 205 Plainfield

INSURANCE OF ALL KINDS.

LADIES' FASHIONABLE TAILOR

Each garment is man-tailored throughout, and shows the highest degree of perfection in artistic workmanship and fit.

A perfectly fitting, stylish gown is much admired by everybody. That is the kind I make.

Fair prices—best work—fine materials—correct styles and perfect fit.

M. PERLMUTTER, 426 WATCHUNG AVENUE. Telephone 843-J.

tu th f s

THE TWO TYPES.

There are two kinds of newspapers. One is dull, spineless, padded and devoid of enterprise. The Daily Press is not that kind. There's a reason.

PLAINFIELD DAILY PRESS

THE WEATHER.

Generally fair tonight and Saturday; moderate north winds becoming variable.
Max., 87; Min., 52.

Established May 10, 1887. FOURTEEN PAGES. PLAINFIELD, NEW JERSEY, FRIDAY, JUNE 13, 1913. FOURTEEN PAGES. Two Cents a Copy, $5 a Year

PHELPS RESIGNS AS SCHOOL HEAD

Principal in North Plainfield for the Last Six Years Quits Place.

GOES TO HIGH BRIDGE

To Be Superintendent of Schools There—Graduate of Yale and Columbia Universities—His Resignation Takes Effect Today.

Principal Benjamin J. Phelps, of the North Plainfield High School, announced his acceptance this morning of the offer made to him recently by the High Bridge Board of Education to become superintendent of schools in that town and his resignation will take effect at the closing of the present school term. Since the proposition was placed before him the borough principal has been undecided as to whether or not he would severe his connections with the borough schools and it was not until this morning that he signified his intention of taking the High Bridge position. The present unsettled conditions existing in the borough school system and the agitation that is now going on for the transfer of North Plainfield High School pupils to the Plainfield institution are said to be his reasons for accepting the new offer and no successor has as yet been named by the borough Board of Education.

Mr. Phelps came to North Plainfield in the spring of 1907 and during the six years that the High School of that place has been under his supervision much in the way of improvement and educational advance has been accomplished. In speaking of the change to a Plainfield Daily Press reporter this morning Mr. Phelps said that he regretted leaving the borough and its school system but thought that the High Bridge position was a more permanent one, when the present unsettled conditions in the borough are taken into consideration.

Before taking up his duties in the borough Mr. Phelps was vice president of Pennington Seminary, having held that position since the time he was graduated from Yale in 1902 until 1907. Since he has been principal of the North Plainfield High School Mr. Phelps has been studying for a degree of Master of Arts in Columbia University and received his diploma during the past school year.

The public school system in High Bridge is much smaller than that of the borough, the total enrollment of pupils being about 500. The High School has about 120 students and the teaching force is much smaller than the one in the borough.

WANT TO CONNECT WITH LOCAL SEWAGE SYSTEM

J. Hervey Doane, of the Union County Board of Freeholders; Jacob Bauer, the county engineer, and David T. Kenney, representing Mt. St. Mary College, appeared before the Councilmanic street committee last night to discuss the question of connecting a sanitary sewer line from Bonnie Burn Sanitorium and the college with the city's system.

The three representatives explained their plans in detail and finally the committee requested them to put the same in the form of a communication and send it to the Common Council at its adjourned meeting to be held Monday night, when some action will be taken.

It is quite likely that the necessary permission will be given the county authorities, as well as those of Mt. St. Mary College to connect with Plainfield's sewage system as there will be little difficulty in caring for the extra sewage, especially when the new plant is built by Plainfield, North Plainfield and Dunellen.

MANY THIRTEENS IN SCHOOL.

Winchester, Va., June 13.—Thirteen graduates today received their diplomas at the commencement exercises of the Winchester High School. The thirteen who by an interesting coincidence closed their school career on Friday the thirteenth were given their diplomas by Professor N. D. Cool, who today concluded his thirteenth year as principal of the High School.

ENTERTAINED CLASS OF '11.

Miss Ruth Wean entertained her classmates of "1911 P. H. S.," last night at her home in Park avenue. Included in the gathering were several girls who are attending Syracuse College with the hostess. Others present who graduated from the local High School with Miss Wean are attending Vassar, Wellsley and Smith Colleges.

THE TEMPERATURE.

The temperature report from the State Trust Company today is as follows: 9 a. m., 60 degrees; 11 a. m., 70 degrees; 1 p. m., 78 degrees.

PUPILS OF MISS GEORGE ENTERTAIN WITH MUSICAL

The accomplished piano pupils of Miss Helen George gave a delightful musical yesterday afternoon at her studio, 83 Duer street. The rooms were profusely decorated with roses and other springtime foliage. Among the talented young pianists who rendered compositions were the Misses Christine, Lillian and Judith Claybrook; Bertha and Dorothy Martin, Margaret Demler, Marian Blair, Florence Douglas, Mildred Weiss, Margorie Van Emburgh, Mary Buchanan, Mildred Boyle and Dorchester Walsh.

TRADE BOARD BUSY ON ST. WIDENING PLANS

William Jeffery, president of the Board of Trade, has called a meeting of the trustees for this afternoon for the purpose of discussing the proposition to widen Madison avenue, between Front street and the railroad. The commissioners have completed their work of assessing benefits and damages and presented their report to the Common Council. The Dreier Estate and others oppose the widening on the present basis of assessment, believing that it should be allowed a large sum for damages.

Believing that the Board of Trade should present its opinion in a matter of so much importance, the trustees will meet to discuss the subject in detail with a view to expressing their views at the meeting of the Common Council Monday night. They will have the report of the commissioners to guide them in their deliberations.

FUNERAL SERVICES OF MRS. HANNAH WEBB

The funeral service of Mrs. Hannah Webb, wife of George E. Webb, and daughter of the late Rev. Dr. and Mrs. David J. Yerkes, who died suddenly at Saratoga, N. Y, a few days ago, was held at 4:15 o'clock yesterday afternoon at the home of her sister, Mrs. Walter M. McGee, on Rockview avenue, North Plainfield. There was a large attendance of relatives and friends and a beautiful display of floral tributes.

Rev. Dr. Philip B. Strong, pastor of the First Baptist church, was in charge of the service, assisted by Rev. C. L. Goodrich, pastor of the Congregational church, a personal friend of the family. During the servivce Mrs. Robert Giddis sang two selections. Dr. Strong referred to numerous Scriptural selections, and Mr. Goodrich offered prayer. The burial was made in Hillside cemetery.

Mrs. Webb prior to her marriage two years ago, lived in Plainfield. Since then she made her home in San Angelo, Texas. Recently she went to Dr. Strong's sanitorium at Saratoga, at which place she died.

BRIDAL ATTENDANTS ARE TO BE MARRIED

Miss Sarah Cutting and John A. Parsell, the latter of Westfield, who were bridesmaid and best man at the wedding of the former's sister, Miss Florence A. Cutting and Russell Perrine, Wednesday night, will be married at the parsonage of the First M. E. church, Wednesday night, June 18, by Rev. Dr. C. M. Anderson, who also officiated at the wedding this week, and Mr. and Mrs. Perrine will be the attendants.

CAPTAIN GREENHUT RETURNS.

Captain J. B. Greenhut, president of the Siegel-Cooper Company, who fought with distinction on the Union side in the Civil War, has shortened his European trip this year in order to be present at the fiftieth anniversary of the Battle of Gettysburg, which will be commemorated at Gettysburg on July 5. He has been commissioned by ex-Governor Deneen to represent the State of Illinois. Captain Greenhut will arrive in New York on Saturday on the S. S. Amerika.

HERD OF COWS "PINCHED."

A herd of cows belonging to James Mair, a farmer living on Mountain avenue, were found roaming the streets this morning by Patrolman Sweeney, who drove them to the city pound. Residents in the vicinity of Terrill road and East Front street have complained of the cattle, claiming that a number of flower beds and gardens were ruined by the animals.

APPOINTED STATE DEPUTY.

Mrs. Eva J. Moore of Old Glory Council, No. 62, Daughters of Liberty, has been appointed State representative deputy to look after Councils 106 and 10, of Elizabeth. A delegation from Old Glory Council has been invited to attend a recognition meeting of the State councilor to be held at Hoboken, Tuesday, June 17.

VICTIM OF CRASH DIES OF WOUNDS

Raritan Men Seriously Hurt When Their Motorcycle Crashes into Wagon.

SURVIVOR MAY DIE

Edward McCarron's Life Sacrificed and Frank Cook is in Critical Condition—Wagon Had no Lights, it is Alleged.

Raritan June 13.—Frank Cook and Edward McCarron, both of this place, met with a serious accident about midnight last while returning from a festival at North Branch, and the latter is dead. The young men were riding a motorcycle, which Cook, the owner, was guiding, and in some manner ran with full speed into a delivery wagon in which were Joseph Bell and others from Somerville. McCarron was injured so badly that he died at 7:30 o'clock this morning. Cook's condition has grown steadily worse and besides a broken hip, it is feared he has been injured internally. He is unable to move any part of his body, and is in a dying condition.

Just how the accident occurred is not known, although it is reported that there were no lights on the wagon. At the time of the accident it was believed that Cook's injuries were the worst as he had a broken hip but McCarron, it was learned later, had suffered internal injuries. The machine was a complete wreck and was left abandoned on the road.

McCarron was about 20 years old. He was the son of Mr. and Mrs. John F. McCarron and was an estimable young man. He was a compositor by trade, having worked in the office of the Messenger, Somerville. He had worked at Westfield and Plainfield. Beside his parents he leaves four brothers. Cook is about 27 years old and is the son of Mr. and Mrs. Thomas Cook. He is a machinist by trade, working for Pathe Freres at Bound Brook.

WEEKLY DANCES NOT ALONE FOR MEMBERS OF THE CLUB

A special meeting of the social club organized among the colored folk who attend the weekly receptions at the Washington School last week will be held in the school auditorium tonight, the purpose being to select a name for the new organization. A number of committees to promote the social work now being carried on will also be appointed at that time.

Following the business session a program of vocal and instrumental music will be rendered. Dancing will follow. Owing to the organization of this club, the colored populace in some instances has had occasion to think that the dance and social evening was limited to club members. This, however, is not the case and the public in general is welcome.

WOMAN SUFFRAGE FOR CONSTITUTION OF THE U. S.

(By Telegraph to The Daily Press.)

Washington, June 13.—The Senate Committee on Woman Suffrage today favorably reported an amendment to the Constitution giving women throughout the United States the right to vote.

"We do not feel called upon in this report to discuss the equality or inequality of the two sexes from an intellectual standpoint," said the report.

AMERICANS WINNERS AT LONDON'S HORSE SHOW

(By Telegraph to The Daily Press.)

London, June 13.—Judge William H. Moore, of New York, took first prize in the private coach class, and Alfred G. Vanderbile, of New York, won first prize in road coach class in the coaching marathon held here today.

FOR CURRENCY REFORM.

(By Telegraph to The Daily Press.)

Washington, June 13.—Representative Henry, of Texas, today introduced a currency bill in the House presenting his own idea of currency reform. A striking feature of the measure is a section giving Congress visitorial powers over National Banks. This section carries out Samuel Untermeyer's ideas to probe National Banks.

—Read Press wants ads.

—An ideal has no tangible form. It is merely a state of mind.

—The ideal food for warm days, Ritz pure ice cream—Advertisement. ***

ACCEPTED CALL TO PHILADELPHIA CHURCH

Rev. Royal A. Stout Decides to Leave Netherwood Reformed Church.

Rev. Royal A. Stout, pastor of the Netherwood Reformed church, has decided to accept the call to the pastorate of the Green Hill Presbyterian church, Philadelphia. There will be a special meeting of the Consistory of the Netherwood Reformed church tonight at which time a joint application will be prepared by Mr. Stout and the Consistory to be sent to the Classis of Newark, requesting that the latter's pastoral relationship be severed here so that he may accept the call from the Philadelphia church.

Rev. J. Y. Broek, pastor of Trinity Reformed church, will be the moderator of tonight's meeting. A call has been issued for a special meeting of the Classis of Newark to be held in the North Reformed church, Newark, on Wednesday, June 18, at which time action will be taken on the joint application which will be prepared tonight and acted upon by the Consistory of the local church.

Mr. Stout has not decided just when he will leave his present charge, but it will probably be arranged so that he can enter upon his new pastorate following the summer vacation season. Mr. Stout has been in his present charge about two years, during which time he has done an excellent work.

PLAN TO ORGANIZE A MUNICIPAL BAND

Orchestra of Three Classes to Be Drilled by Martin A. Korff.

Members of the Public Recreation Committee met in the Public Library building last night for the purpose of effecting the organization of a municipal orchestra for this city whose purpose it will be to give public concerts and to promote public interest in music among the children and "grown-ups." By forming three groups, classified according to ages, it is proposed to reach music-lovers of every type and ability. When the plan was suggested at last night's session the large number of those interested in the furtherance of recreative facilities in Plainfield became enthusiastic over the proopsition and many valuable additions were made to the original plan during the evening.

Three classes, one for those under eighteen years of age, a senior class and a class for colored musicians will be formed and if the interest warrants a fourth class, or one limited to women will be added. Martin A. Korff, who led the local Y. M. C. A. orchestra successfully for six years, was present at last night's meeting and consented to take charge of the musicians and go ahead with the formation of what will be known as the Plainfield, N. J. Municipal Orchestra. The initial meeting of the orchestra has been set for next Tuesday night and it is proposed to have the body together every Tuesday and Thursday night thereafter in the Washington School auditorium which will be used as the place for rehearsing. Tuesday night will be devoted to the senior band and on Thursday evenings the juvenile musicians will practice. Although the new idea was recently formulated and is unknown to many at the present time, about fifty have already signified their intention of joining the municipal orchestra and do what they can to make the affair a success.

The public in general is invited to attend the rehearsals and until a sufficient number of women become interested in the formation of a female class, they will hold their rehearsals in the senior class. The membership is opened to all musically inclined persons and the public in general is welcome to all of the meetings. Every player will be required to furnish his own music and stand but the committee will furnish the necessary music and instruction. It is planned to give a public demonstration in the form of a concert on or about Labor Day. Plainfield is the first city in the State to adopt a plan of this kind and the result of the experiment here will probably be the cause of its introduction in other parts of New Jersey.

A business meeting of the committee was held last night at which time the budget was presented and accepted by the body. Miss Edith Mellick was selected as chairman of the music committee and J. W. Sanford will head the publicity body.

FRIDAY, JUNE 13, 1913.

Today, Friday, June 13, is the only date combination of Friday and thirteen to occur this year.

GAHAGAN'S WILL GOES TO PROBATE

Caveat Filed by Daughter by First Marriage is Dismissed by Orphans' Court.

FEES FOR LAWYERS

Contestant's Counsel Hints of Appeal—All Executors Are Retained—His Estate is Estimated at $300,000.

Elizabeth, June 13.—Judge James C. Connolly sitting in the Orphans' Court, this morning, admitted to probate the will and codicil of the late William Gahagan, of Belvidere avenue, Plainfield, thereby dismissing the caveat which was filed by Mrs. Melissa Homan, of Jersey City, a daughter of Mr. Gahagan by his first marriage. J. Fred Hermann, of counsel for Mrs. Homan, intimated that he might take the matter to the Prerogative Court, but it is considered doubtful.

William A. Coddington, representing Mrs. William Gahagan; William R. Codington, representing Augustus Sheelen, one of the executors under the original will; Judge Robert Carey and former Judge Edwin, representing Mr. and Mrs. Walter Gorman, relatives, and J. Fred Hermann, of counsel for Mrs. Homan, were each allowed $500 as counsel fees. By the decision all of the executors are retained, they being Mrs. William Gahagan, the widow; Edward Gahagan, a son; Walter Gorman, a son-in-law, and Augustus Sheelen, of Fanwood.

Mrs. Homan opposed the admission of the will and codicil to probate because her share of the estate was left in trust, she to have the interest on the same during her life time and upon her death the balance was to go to her children. The estate is said to be valued at $300,000.

N. P. TOWNSHIP SOLONS HOLD UP A PERMIT REQUEST

The North Plainfield Township Committee, at its meeting, yesterday, refused to give the Union County Board of Freeholders permission to lay sanitary sewer pipes through a portion of the township to connect Bonnie Burn and the Plainfield system, until the matter could be presented at a public meeting of citiezns, which was later arranged to be held Monday, June 23.

The freeholders wer requested in renewing their application to specify all details of the plans and suggested that they embody in the petition their willingness to allow residents of the township to connect with the sewage main.

The New York Telephone Company was given a franchise to operate in the township, provided it fulfils all requirements of the township ordinances and rights of property-owners.

BOSTON CARMEN MAKE ULTIMATUM TO BOSSES

(By Telegraph to The Daily Press.)

Boston, June 13.—At a meeting of the union members of the Boston Elevated Railway it was voted to send the following ultimatum to the company:

"Voted that the members of the Boston Street Carmen's Uion empower their committee to inform the Boston Elevadted Railway Company that they demand that they give a decision on the question of wages and transportation in forty-eight hours or agree to arbitrate at once. If not agreed to the Boston Street Carmen's Union will proceed to a strike vote."

SIXTH WRECK VICTIM.

(By Telegraph to The Daily Press.)

Stamford, Conn., June 13.—Gregory Humes, a reporter for the New York World, died this morning in the Stamford Hospital. He was the sixth victim of the New Haven Railroad wreck of Thursday afternoon to die. Several of the others who were injured are still in a very serious condition. There are eight left in the hospital here.

PROBE TRAIN WRECK.

(By Telegraph to The Daily Press.)

Washington, June 13.—Chief Inspector Belnap, of the Interstate Commerce Commission, has three inspectors at the New Haven Railroad wreck at Stamford, Conn. The inspectors went to the scene last night. Mr. Belnap said they are now making a thorough investigation with the object of reporting to the commission.

TENNIS CHAMPIONSHIP TRIALS.

(By Telegraph to The Daily Press.)

London, June 13.—The Davis cup tennis trials between South Africa and Canada have been postponed until Tuesday, June 19, in order to give South Africans more practice.

SIGMA CHI CLUB GIVE SUPPER AND SUMMER DANCE

The Signa Chi Club, composed of eighteen young people of this city, held a dance last night at the Fanwood Clubhouse. The rooms were decorated for the occasion with peonies and roses. Ribbon streamers of various shades and colors added to the attractiveness of the scene. About 30 couples were present from Somerville, Fanwood, Scotch Plains, Westfield, Dunellen and this city. Robert Kyte and Edwin Williams arranged the delightful affair, assisted by the Misses Edith Palmer, Ella Jarrett and Hazel Williams.

TRADES COUNCIL THANKS MARTINE AND TUTTLE

Favoring the bill in Congress exempting labor unions from the provisions of the Anti-Sherman Law, the Plainfield Building Trades Council has adopted resolutions putting itself on record to that effect, and a copy has been forwarded to United States Senator James E. Martine and Congressman William E. Tuttle, expressing its token of gratitude and pledging its support to them in all their undertakings because of their interest in behalf of the labor unions.

Other unions throughout this section of the State have also taken similar action, believing that the action of Congress to be fair and just to men employed in the various trades. Conditions among the local trades is harmonious, both the masters and the journeymen being particularly anxious to maintain friendly relations for the promotion of the best interests of all concerned.

P. O. OF A. ELECTION FOR CAMP NO. 1 HELD

Camp No. 1, Patriotic Order of America, held a largely attended and enthusiastic meeting in the Babcock building, yesterday afternoon, when in addition to obligating two candidates and transacting other business, officers were nominated to be elected at the next meeting. The meeting was attended by a number of new members and unusual interest was taken in the proceedings. These nominations were made:

Past president, Mrs. Jeannette VanPelt; president, Mrs. Ida Passmore; vice president, Mrs. Delia McDowell; assistant president, Mrs. Ora Eckert; assistant vice president, Miss Georgie Klinger; conductor, Mrs. Grace Cook; assistant, Mrs. Florence Waldron; chaplain, Mrs. Minnie Polon; guard, Mrs. Sarah Emmons; sentinel, Mrs. Phoebe Harpham; orator, Mrs. Delia McDowell; trustees, Mrs. Mary Cable and Mrs. Grace Cook; representative to national council at Atlantic City, Mrs. Delia McDowell; alternate, Mrs. Ida Passmore.

SUCCESSFUL SOCIAL AT FIRST BAPTIST CHURCH

Under the auspices of the intermediate department of the Bible School of the First Baptist church, of which Mrs. Frank Bach is the superintendent, a successful ice cream and strawberry festival was held on the church lawn, last night. The affair was well patronized by members and friends of the department. Mrs. Bach was assisted by members of the department in conducting the affair. The lawn was attractively illuminated with many incandescent lights.

FUNERAL OF JANE TALBOT.

The funeral of Jane Talbot, aged 56 years, who died at her home in Brooklyn, on Wednesday, will be held at the German Reformed church Craig place and Duer street, tomorrow afternoon at 2:30 o'clock. Rev. George Bowers will officiate and the burial will be in the family plot in the M. E. cemetery. The departed was a sister of Mrs. Robert Mills formerly of this city, but now of Greenpoint, Brooklyn.

RECEPTION FOR GRADUATES.

Following the graduation exercises of the North Plainfield High School, which will be held in the Plainfield theatre tonight, the Borough High School's Alumni Association will tender a reception to the graduates at the Park Club. The committee in charge of the affair consists of Lawrence French, chairman; Edmund Kenney, Carroll Taylor and Andrew Stiglitz.

OFF FOR VACATIONS.

The North Plainfield schools closed for the summer vacation today. Contrary to general custom, no exercises were held to observe the happy occasion. Many of the teachers who live in other cities or towns have wended their ways to these places, while several have gone to summer resorts.

—Ritz Saturday special, 1lb box assorted chocolates, 30c, regular 50c grade.—Advertisement. ***

SOME MAY QUIT MINISTERS' BODY

Clerical Ass'n Refuses to Affix Label "Evangelical" —Resignations Expected.

MAJORITY WON'T VOTE

Only Four of Ten Present at Meeting Go on Record and They Favor Amendment—Rev. Maguire Says He Will Leave Organization.

The resolution offered by Rev. Gabriel Reid Maguire, pastor of the Park Avenue Baptist church, at a previous meeting of the Plainfield Ministers' Association, to amend the constitution of the association by prefixing the word "evangelical" to the word "minister," the purpose being to include in the membership only those who are considered evangelical ministers, was defeated at a meeting of the association in the Y. M. C. A., yesterday afternoon.

There were ten members present, of which number four voted in favor of the resolution, and the other six declined to vote. Mr. Maguire who drafted the resolution, was called from the city and could not attend the meeting. However, it was the opinion of those who favored the resolution that the matter would not drop with yesterday's decision. It is said that the resignations of several members may be expected within a short time. Rev. Mr. Maguire stated yesterday to a Daily Press representative that he would quit the body unless the amendment was made.

Mr. Maguire's action in preparing the resolution to change the constitution, is said to have been prompted by the fact that Rev. Arthur E. Wilson, of All Souls' Unitarian church, was elected a member of the association soon after he came to Plainfield. When Mr. Wilson was spoken to about the matter in question, he simply remarked that he had been elected a member of the association, had paid his dues and had no thought of resigning from the body.

A few years ago at a union Thanksgiving service held at the First Baptist church, one of the local ministers refused to sit on the pulpit platform because Rev. A. C. Nickerson, then pastor of All Souls' church, was invited and did take part in the service by reading the Scripture lesson.

Some of the ministers have pronounced views on the subject as to who shall be elected to membership in the association, while others take the stand that the organization should be continued along broad lines, and that ministers of all denominations should be entitled to membership.

It was generally understood following yesterday's meeting that those who favored the resolution which was defeated, do not intend to let the matter drop there, and something further will be heard about it at the association's next meeting.

The association voted to recommend that the third Sunday in February be designated as "Hospital Sunday" in the local churches and to recommend that the churches supporting the Plainfield Rescue Mission double their apportionment.

These officers were elected for the coming year: President, Rev. Frank Fletcher; vice president, Rev. Evarts C. Conover; secretary-treasurer, Rev. Edwin Shaw.

MAN ARRESTED FOR CRIME COMMITTED 2 YEARS AGO

After two years' absence from this city, Charles Ross, colored, of 30 Elm place, was arrested last night by Detective-Sergeant John J. Flynn on Somerset street, on a charge of stealing a suit of clothes valued at $26 from the cleaning establishment of James Bollinger at 132 Central avenue, previous to his departure. The alleged stolen suit is said to belong to Samuel Jackson, also colored. Ross was arraigned this morning at 11 o'clock, represented by Samuel S. Swackhamer, who made a motion for an adjournment of the case until Monday. This was granted.

To Gettysbury and Return $2.50

A fine opportunity to visit famous Gettysburg Battlefield at low cost is afforded by special excursion via New Jersey Central, Sunday, June 22. Special train leaves Plainfield, 12:46; Grant Ave., 12:48; Clinton Ave., 12:50 a. m. Round trip $2.50, children $1.25. Return at 3:00 p. m.—Advertisement. 6 13-16-18-20 ***

Cadillac Notice.

Thompson Auto Co. has just been allotted extra carload Cadillac touring cars which will arrive June 25. To secure one of these cars, order should be placed immediately.—Advertisement. 6 13 5 ***

—Neuman Bros. will have for tomorrow's trade an unusually large assortment of choice fruits and fresh vegetables.—Advertisement. ***

Saturday Special

Parasols $1.00.

Values up to $2.50; just 100 in the lot; as long as they last only each $1.00

75c Sheets 59c.

Size 76x90; heavy bleached muslin, welded seam; limit 4; Saturday only, each 49c

19c Persian Lawn 12c.

Saturday only, 32-inch fine Persian Lawns, at, yard.....12c

Men's Shirts 49c.

Lot of men's fine shirts, values to $1; Saturday only, each..... 49c

Men's Hose, $1.29 a ½ Dozen.

Men's black lisle thread, round ticket hose, at ..$1.29 a half dozen

25c Dimity 19c a Yard.

An extra fine 25c dimity; Saturday only, a yard.....19c

$1.50 Waists 95c Each.

For Saturday only, women's fine waists, including voiles, crepes, lawns, etc., a great bargain at only each 95c

Women's Neckwear 10c.

Values up to 50c; Including jabots, collars, etc.; Saturday only.10c

Grass Rugs.

(Second Floor)

These prices only good for Saturday.

27x54 inch size 69c
36x72 inch size $1.19
54x90 inch size $2.29
6x9 foot size $3.89
8x10 foot size $5.79
9?12 foot size $7.49

Extraordinary Offering of Women's Summer Dresses

Manufacturers are unloading stocks at a great sacrifice. Weather to cold—no re-orders. Following have just been unpacked. Descriptions here would not do them justice. Come and see the Dresses.

WHITE DRESSES.

Are of voiles and batistes; hand embroidery effects; fine and heavy laces, pretty sleeves and daintiest of collar styles.

THE COLORED DRESSES

Are of linens, crepes, voiles, tissues and ginghams; coat styles, etc.; draped or plain skirts. Many are trimmed with laces and embroideries; wonderful assortment.

$10.00 DRESSES AT $5.98
$7.50 DRESSES AT $5.00
$5.00 DRESSES AT $2.98
$3.50 DRESSES AT $2.00
$2.00 DRESSES AT $1.19

400 GIRLS' DRESSES

SIZES 6 TO 14 YEARS.

GO ON SALE SATURDAY IN TWO PRICE LOTS.

LOT NO 1.
GIRLS' WHITE DRESSES $1.00.
$1.50 and $2 Kinds.

Made of fine white lawns, embroidery and lace trimmings; sizes 6 to 14 years, at $1 each

LOT NO. 2.
GIRLS' DRESSES AT 79c.
Regular $1.50 Kinds.

Fine French Plumes at Less Than Half Price

Don't delay—buy now—such opportunities do not come every day.

$4.50 Plumes $1.98
$5.00 Plumes $2.25
$8.00 Plumes $4.98
$12.50 Plumes $6.98

Black, white and new fall shadings.

THE JUNE SALE OF LINGERIE

Women, remember that Undermuslins in this June Sale are not only UNDERPRICED but the great assortments and fine QUALITIES are just as large an incentive to lay in a full supply.

The large increase in sales justifies us in saying this is the best sale we ever held. Come and see.

$1.00 Crepe Night Gowns at.....75c
$2.00 Night Gowns at.....$1.19
75c Corset Covers at.....47c
$1.25 White Petticoats at.....95c
$1.75 Princess Slips at.....$1.95
$2.00 Combinations at.....$1.29
$1.75 Combinations at.....$1.00
$2.50 Princess Slips at.....$1.95

A. E. FORCE & CO.
"The White Store"

WE GIVE THE FAMOUS S. & H. GREEN TRADING STAMPS

Saturday Special

9c Muslin 5¾c Yard.

Yard wide bleached muslin; limit 10 yards; Saturday only...5¾c yd.

$1 R. & G. Corsets 69c.

Saturday only, R. & G. rustless corsets, made of batiste, long model, all sizes, at 69c

Children's 19c Hose 11c Pair.

Saturday only, if the lot lasts so long, fine ribbed hose, all sizes, 5¾ to 9½, at only.....11c pair

59c Parasols 39c.

Children's pretty parasols, over a dozen styles at only, each.....39c

At the Notion Counter.

10c Talcum Powder at.....5c
5c King's 500-yard Basting Cotton 3c

In the Basement.

Preserving Kettles for Saturday only:
30c, 6-quart size, at.....19c
49c, 10-quart size, at.....29c
59c, 14-quart size, at.....39c
10 cakes Kirkman's Borax Soap.43c

Colonial Rugs.

Saturday only, fine Rag Rugs.
27x54 inch size at.....50c
36x72 inch size at.....$1.00

Women's 25c Hose, 18c Pair.

For Saturday only, pure gauze silk lisle hose, in black, tan and white, at only, a pair.....18c

Men's Ties 23c.

For Saturday only, fine silk four-in-hand ties ,values to 50c at only each 23c

COUNTY TITLE FOR N. P. H. S. PLAYERS

Boroughites Wind up Their Schedule With a Whirlwind Finish.

Although defeated in their fight for the interscholastic championship and Collier cup, the North Plainfield High School baseball team fully redeemed itself yesterday afternoon and captured a title as great if not greater in the estimation of borough athletic critics, by scoring a 10 to 7 defeat over the Somerville High School nine and thus winning the Somerset County High School title significant of the 1913 diamond supremacy. Consistent uphill fighting by the N. P. H. S. nine counteracted the spasmodic scoring of their rivals, and timely hitting in the last quartet of innings won the contest and the handle that goes with it. Twice before this season have these two teams faced each other in a diamond struggle, Somerville losing the first on Hyde Field and winning the second at Somerville. Yesterday's game was played at Bound Brook, on neutral soil, and the game was one of the kind that are decided on merits exclusively.

All three pitchers were hit hard and consistently, Spencer bearing the brunt of the battle for N. P. H. S. during the greater part of the game but finally relinquished his place to Stahl, while the heralded Kershaw was touched for an even dozen bingles by the borough swatsmiths. Warren Townley, the little third baseman of the victorious nine was the star performer on the field, pounding out a trio of lusty bingles and scoring four put-outs and one assist with one slip. Although the boroughites were outhit by one bingle, the Somervillians could not seem to connect with the pellet when hits meant runs, except in the fifth stanza when they brought four counters across the platter. Schomp and DeMont were the leaders at the bat for the losing side, each getting a trio of bingles, two of Schomp's being double sackers.

The score:

NORTH PLAINFIELD H. S.

	R.	H.	O.	A.	E.
W. Townley, 3b	0	3	4	2	1
Burner, 2b	1	0	3	2	0
Abrams, cf	1	1	4	0	0
Taylor, 1b	1	2	7	0	0
G. Townley, ss	0	1	3	2	1
Smalley, c	2	2	7	1	0
Dunning, lf	3	2	0	0	1
Spencer p-rf	1	0	1	1	0
Stahl, rf-p	1	1	1	1	0
	10	12	30	9	3

SOMERVILLE H. S.

	R.	H.	O.	A.	E.
Moosburger, 1b	1	2	7	1	1
DeMont, 3b	2	3	4	0	0
Robeson, c	1	1	6	1	0
Schomp, cf-ss	1	3	3	1	1
Douglas, rf	0	2	1	0	0
McHugh, ss-cf	0	1	5	1	0
Bowlby, cf	1	1	1	0	0
Kershaw, p	0	0	0	1	1
Hamilton, 2b	1	0	3	2	2
	7	13	30	7	5

Score by innings:

N. P. H. S. ..0 0 0 1 2 0 2 2 0 3—10
Somerville ...1 0 0 0 4 0 0 2 0 0— 7

Summary: Two base hits, Schomp 2; earned runs, N. P. H. S. 8, Somerville 5; left on bases, N. P. H. S. 11, Somerville 6; first base on errors N. P. H. S. 2, Somerville 3; passed balls, Somerville 1; stolen bases, Somerville 5 (DeMont 2, Moosburger, McHugh, Hamilton), N. P. H. S. 9 (Burner 2, Spencer 2, Dunning 2, Taylor 2, W. Townley); first base on balls, off Kershaw 15, off Stahl 1 in 5 and 2-3 innings; struck out, by Kershaw 7, by Spencer 3 in 4 1-3 innings, by Stahl 3 in 5-2-3 innings, double play, McHugh to Moosburger; hit by pitcher, by Spencer 1 (Hamilton); sacrifice hit, Kershaw; umpires, Walton (S. H. S.), Rutledge (N. P. H. S.); scorer, Beckman.

WOMEN'S CHAMPIONSHIP TENNIS PLAY AT P. C. C.

Entries for the women's singles to be played on the tennis courts of the Plainfield Country Club tomorrow morning for the club championship close tonight with Miss Barbara Fleming, who may be reached by phoning 638-W. This event is the most important of the season at the local tennis rendezvous and because of this fact should be the largest as far as entrants are concerned.

To date the entry list has not been as large as was at first anticipated and it is hoped that many more racquet weilders will signify their intention of entering before tomorrow morning when play starts at 10 o'clock.

AT PHILLIPS-ANDOVER.

Andover, Mass., June 13.—Among the notable visitors today at the commencement exercises of Phillips Andover Academy was Colonel Theodore Roosevelt, whose son Archibald is a student at the academy. Following the graduation exercises Colonel Roosevelt delivered an address at the alumni dinner in the Borden gymnasium.

CHURCH BOYS WON.

The junior baseball team representing the Grace church choir boys' club defeated the Leal Juniors on Crescent Oval yesterday afternoon by a score of 37 to 3.

DOCTORS AND DENTISTS WILL ANSWER THE CALL

Plainfield's corps of doctors and dentists will appear on Parker Field tomorrow afternoon in full baseball regalia, some to do battle on the diamond, and others to sell peanuts, etc., for the benefit of Muhlenberg Hospital. Both crews have been faithfully rehearsing their repertoire of National Pastime stunts to spring on the charitably inclined crowd in tomorrow's battle and the game is due to produce some first class amusement along many lines.

Captain Davis, of the dentists, and Captain Cregar, of the doctors, who, by the way claims relationship to Christy Mathewson, think they have their teams groomed down to a nicety and will take the field tomorrow primed to win.

SPORTS OF ALL SORTS ON WEEK-END PROGRAM.

TONIGHT.

CITY LEAGUE MEETS,
(West End A. C. Rooms, 8 o'clock)

TOMORROW AFTERNOON.

Baseball.

CENTRAL NEW JERSEY LEAGUE.
Plainfield vs. Bound Brook,
(Bound Brook, 3:30 o'clock)
High Bridge vs. Dunellen,
(Dunellen, 3:30 o'clock)
New Brunswick vs. Somerville,
(Somerville, 3:30 o'clock)
CITY BASEBALL LEAGUE.
Spicer vs. Royal Giants,
(Clinton Avenue Field, 3:30 o'clock)
West End A. C. vs. Saurer,
(Filmore Avenue Field, 3:30 o'clock)
SUNDAY-SCHOOL LEAGUE.
Hop Chapel vs. Monroe Avenue,
(Myrtle Avenue Field, 3:30 o'clock)
First Presbyterian vs. Park Avenue,
(Clinton Avenue Field, 3:30 o'clock)
INDEPENDENT GAMES.
Doctors vs. Dentists,
(Parker Field, 3:30 o'clock)
Y. M. A. A. vs. Bound Brook Y. M. A.,
(Center Street Field, 3:30 o'clock)
First Baptist vs. Somerville Klinkers,
(Somerville, 3:30 o'clock).

Golf.

Plainfield Country Club,
(Team match vs. Cranford Golf Club on local links)
Park Golf Club,
(Play for President's Cup; finals for the spring championship cup)

Tennis.

Plainfield Country Club,
(Women's singles for club championship)
Park Club,
(General play)

SUNDAY AFTERNOON.

Baseball.

Scotch Plains vs. Brunswick Stars,
(Scotch Plains, 3:30 o'clock)

STYLISH—RELIABLE

M' LORD THE BLUE SERGE AWAITS.

The Royal color of Europe is purple.

The royal color of America is blue.

The royal summer suit in America is the "Blue Serge."

If there is a permissible twelve-months-a-year-suit it is the "Blue Serge"—it "fits in" in January almost as well as in June.

Style never counts ten over the "Blue Serge!"

ROTHBERG'S $18 SPECIAL

You must see it! But to appreciate it, you must also see what others are selling for $20. This "Special at $18" is the biggest money's worth offered in many a day.

The lines, the tailoring, the cloth—everything in fact, is the superbest that ever went into a serge priced "south" of $22.

A word to the wise is—Rothberg's.

ROTHBERG'S

"Most Things Men Wear."

214 W. FRONT ST.

Proctor's is Next Door to Rothberg's.

S. A. R. WILL COMMEMORATE BATTLE OF SPRINGFIELD

A patriotic service will be held on Sunday afternoon, June 22, in the First Presbyterian church, Springfield, under the auspices of the New Jersey Society, Sons of the American Revolution, in commemoration of the 133d anniversary of the battle of Springfield. Rev. S. Ward Righter, of East Orange, secretary of the Orange chapter, will deliver the address.

After the exercises the members and guests will march to the old cemetery and place a wreath on the monument.

The committee having charge of the arrangements is James L. Garrabrant, Charles B. Van Ness, Rev. Charles B. Bullard, William D. Schoonmaker, Francis Gilbert and J. Leonard Merrill.

STATE'S WARDS NUMBER 11,879, SAYS J. P. BYERS

Trenton, June 13.—Statistics compiled by Commissioner Joseph P. Byers, of the Department of Charities and Corrections, show that on April 30 last, there were 11,879 inmates in the penal, correctional and charitable institutions of the State. This is eight less than at the beginning of the month.

The report shows that at the beginning of the month there were under custodial care, 7,156 males, and 4,731 females, while at the close of the month there fere 7,143 males and 4,736 females. During the month there were ceived at the various institutions 276 males and 124 females, a total of 400. The entire number under care during the month was 7,432 males and 4,855 females, a total of 12,287.

There were seventy-two deaths during the month of whom forty were males and thirty-two females. The number discharged was 336, being composed of 249 males and eighty-seven females. The total loss for the month was 289 males and 119 females.

At the beginning of the month the number of insane under public care in the State, was 6,980, and at the close of the month 6,993, an increase of thirteen. There were under care at the beginning of the month 1,035 feeble-minded and epileptics, and at the close of the month 1,052, an increase of seventeen.

The only decrease shown for the month was in the number of criminals and delinquents in custody. The total at the beginning was 2,789, and at the close of the month 2,743, a decrease of forty-six. There were 1,083 sick, aged and blind at the beginning of the month, and 1,091 at the close an increase of eight.

LICENSE ATTACK ON CLUBS.

New Brunswick, June 13.—An investigation will be made by the Middlesex County Grand Jury of a charge made in a letter from Samuel Wilson, of the New Jersey Anti-Saloon League, to Prosecutor George S. Silzer, in which he says fifteen clubs in this county are operating under a government license and have no county liquor license.

HIS FIRST TASTE OF WAR.

The Time When Schley Was Almost Scared to Death.

"The late Admiral Schley admitted in conversation with me one afternoon, sitting on the veranda of an Atlantic City hotel, that the first time he was under fire he was frightened almost to death," remarked Victor Murdock of Kansas.

"'When Admiral Farragut at Mobile bay boarded my ship I was a young officer,' said Admiral Schley, 'and in the height of the battle the captain of my vessel was killed. I suddenly found myself face to face with a situation which for the moment seemed to take away all of my nerve.

"'I was in a moment elevated to the command of a battleship in actual engagement. If I had been unnerved by the shot and shell before, I was almost terrified at that instant. In the midst of my predicament—for that is what it amounted to—Admiral Farragut boarded the ship. I do not know what thought came to him when he saw me, for my face must have betrayed my fear.

"'Just at that moment a shell whizzed across the deck, cutting a line as cleanly as if it had been done by a chisel. Farragut turned around to me and said: "Lieutenant, let's take our stand on this line. They say that lightning never strikes twice in the same place."

"'I was mighty glad to follow,' said Admiral Schley. 'Farragut stood there with the shells bursting all around, and I shall never forget how big and grand he appeared.'"—Washington Post.

Lion For Dinner.

On Christmas, 1874, a curious dinner took place in Paris. Some score of contributors and draftsmen of the Chasse Illustree dined at Magny's restaurant under the presidency of M. Firmin Didot, the publisher, to taste the ham and heart of the last lion killed in Algeria by Constance Cheret. The flesh was found to be particularly firm and close grained, like that of a horse, but nevertheless quite palatable. The ham was preferred to the heart, which, although skillfully prepared with truffles, was pronounced somewhat tough and difficult of digestion.

Mighty Texas.

"Texas is a big state," remarked the native. "A man from the eastern part of the state is a southerner; a man from the other side of the state is a westerner."

"How about a man from the northern part of the state?"

"He's a Yankee."—Louisville Courier-Journal.

Another Mystery Explained.

A woman frequently changes her mind. That's why she is able to give a person a piece of it and still always have enough left for the next one.—Milwaukee Sentinel.

Interpreted.

"That tramp talks funny, ma'am. He says he castigated his itinerary from Boston."

"He only means he beat his way."—Baltimore American.

Inherited.

Pa—Son, you talk too much. Son—Well, pa, am I to blame for your marrying into a talkative family?—Boston Transcript.

—Advertise in the Plainfield Daily Press. It pays.

HEADS OF EUROPE ATTEND DINNER IN HONOR OF ROYAL COUPLE

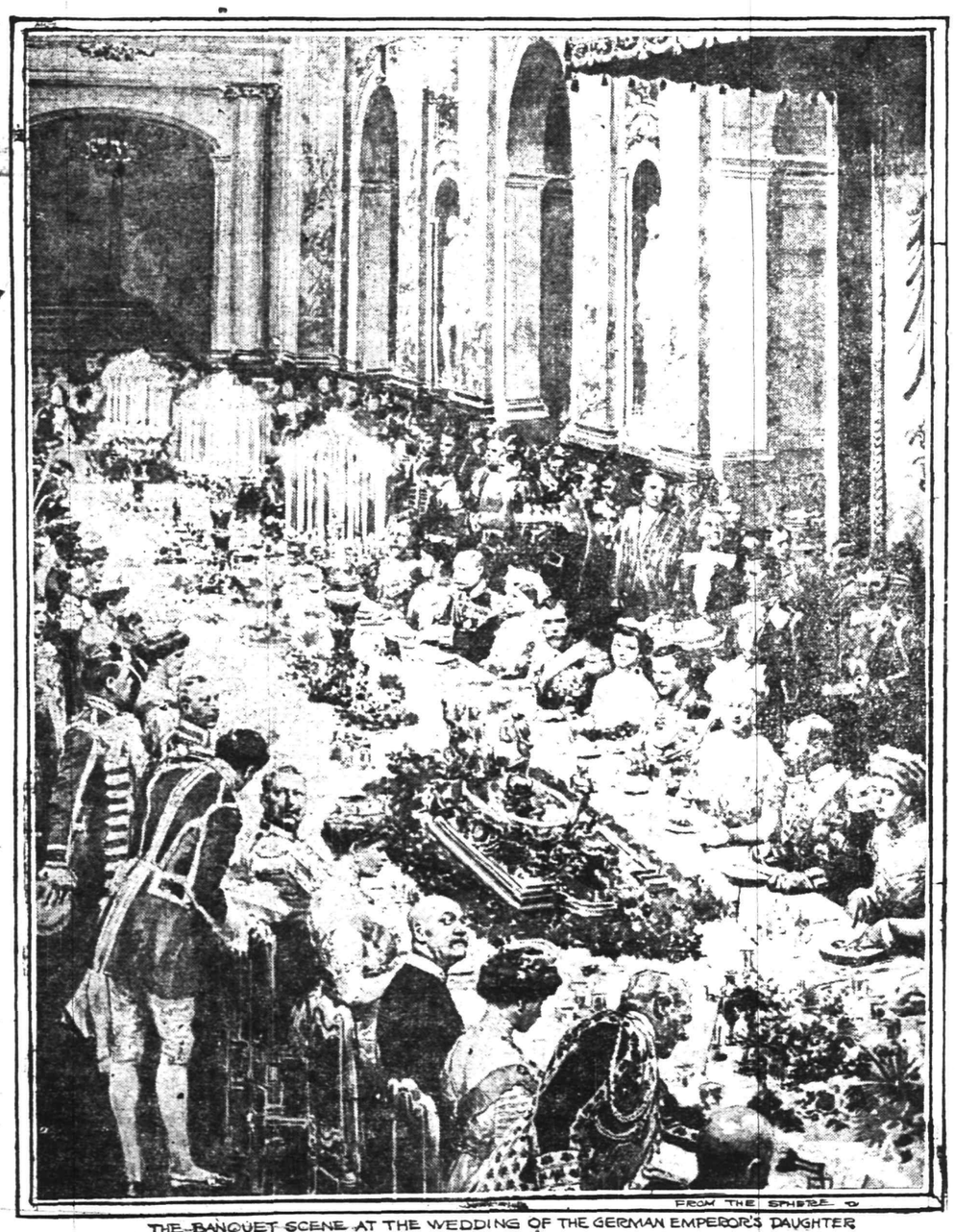

THE BANQUET SCENE AT THE WEDDING OF THE GERMAN EMPEROR'S DAUGHTER

Previous to the marriage of the Princess Victoria Luise, daughter of Germany's Emperor, and Prince Augus Ernst of Brunswick, a dinner was given in honor of the couple whose romantic courtship has attracted world wid interest. Here is shown the scene of the assembled celebrities who were the guests of Germany on the occasion Beginning at the right of the table is seen Princess Mary, of Prussia; King George of England, the Empress of Germany, then the Prince and Princess, and next to her the Tsar of Russia. On the left, in back of the Court waiter, one of the lessed women guests; then the Prince of Saxony, Queen Mary of England, the Kaiser and the Crown Princ

FIRE AT BALTIMORE.

(By Telegraph to The Daily Press.)

Pittsburgh, June 13.—Fire broke out in the big freight station of the Baltimore & Ohio Railroad Company, is this city, on Water street, near Smithfield, shortly before 8 o'clock this morning. At present it seems certain that a large part of or all of the building contents will be destroyed. The building was damaged by fire several months ago. The repair work had been just about completed.

—Advertise in the Plainfield Daily Press. It pays.

HIGH PRICED ART.

London, June 13.—At the Christie sale today Romney's portrait of Lady Anne de la Pole sold to Duveen, of New York, for 41,375 pounds. Hoppner's portrait of Mrs. Hoppner brought 9,300 guineas, and Hoppemmas' wooded landscape, 15,000 guineas.

ILLINOIS PROGRESSIVE.

(By Telegraph to The Daily Press.)

Springfield, June 13.—Governor Dunne's public utility bill amended to provide one commission appointed by the executive to have control over rates, service and capitalization of Public Service concerns has been passed by the House.

CHRISTIAN FIELD.

J. H. Fleming, of Minneapolis Minn., will be the special speaker at the meeting of the Plainfield Rescue Mission at 8 o'clock tonight. The public is invited.

—Don't try to find permanent storage room for something you may never use again—but use a Press "For Sale" ad!

SALE OF TURKISH TOWELS.

Usual 19c Value at 14c.

These are a good size towel, double thread woven, with long nap; if they were full size we could get 25c for them easily; they're such a good quality; hemmed edges perfectly fast; special at 14c

For Saturday Only

IN ADDITION TO THE MANY WHITE SALE BARGAINS

We have remarked the following items at greatly reduced prices, just for Saturday, which means double inducements for you to stop here, if you desire to make certain savings on your purchases.

36-INCH DRESS LINENS 29c.

We call them dress linens, still they can be used for dusters, skirts, suits, etc. Three weights and weaves and worth 45c a yard as they are all a pure linen quality in natural color.

A CLEAN UP OF SHAPES AT $1.49.

Values to $3.98.

We wish to clean up on our hat shapes and give you this opportunity to help us. Straw hats, chiefly hemps of the best quality, in blacks, browns, blues, reds, greens and burnt straws, that were selling at up to $3.98, now $1.49

All this season's shapes and the most favored, too.

FOR OUR MEN FRIENDS.

Knitted and Silk Ties—Any one in the house that is marked at 25c; they're all dandy patterns; your choice 3 for.....55c

Negligee Shirts—Well made shirts, in plain, solid colors and striped and figured styles; all sizes and our regular 50c seller; your choice 39c

Olympic and O. Y. E. Underwear—Summer weight vests and pants of proven worth and selling regularly at 50c a garment; Saturday only at 43c

Soisette Shirts—In natural color; with single cuffs and attached collars, for outing wear, tennis, etc.; reduced for Saturday only from $1.00 to 79c

SPECIAL SALE OF KNIT UNDERWEAR.

SAMPLES FOR WOMEN.

A big lot of fine Sample Vests, Pants and Union Suits we secured at considerably below what they're worth, in a nice summer weight and the majority of the most desired styles. This is a fine opportunity for you to secure your summer underwear at a saving. We've divided them into 3 lots as follows:

Garments worth 29c, sale price.....15c

Garments worth 50c, sale price.....29c

Garments worth $1.00, sale price.....49c

White Sale Specials in UNDERMUSLINS.

Combination Suits—This is a new item in the White Sale; dainty garments, well made and prettily designed; including some made of fine crepe cloth; specially priced at $1.00

Circular Drawers—A special lot of these favorite undergarments, well made of only good quality materials—worth regularly 50c; sale price 39c

COLORED SATINE PETTICOATS 59c.

A Real 89c Value.

Made of a good quality satine, light in weight and trimmed with tucked flounce. There's reds, greens, greys and medium blues to choose from. They are finely made and cut to fit correctly. A big special value.

SUMMER WASH SKIRTS 98c.

Elsewhere You'd Pay $1.25 at Least.

Made of an excellent quality pique and linene in several very smart and stylish models; these skirts are really worth much more. We have the wanted sizes in stock and can thoroughly recommend the cut, fit and tailoring.

More For Your Money at—

Tepper's

PLAINFIELD, NEW JERSEY

These Pretty Embroidered Flouncings.

27 inch Embroidered Flouncings on a fine quality swiss, in a big choice of handsome patterns worth up to $1.00; at special price, yard 59c

18 inch Embroidered, also on a fine quality swiss in a big assortment of the prettiest of patterns; special at, a yard 29c

Wash Skirts, excellent assortment, reg. $1.50 value, at 98c.

ROSENBAUM'S BAZAAR

Special for Saturday, men's 50c Overalls, at 37c.

Great June White Goods Sale Now on

WHITE MUSLIN UNDERWEAR, WHITE FANCY DRESSES AND WAISTS, IN FACT EVERYTHING IN WHITE GOODS OFFERED AT SPECIAL SALE PRICES FOR SATURDAY.

OUR SPECIALS IN UNDERWEAR.

Ladies' Muslin Drawers with four rows of lace trimming; all sizes up to 29; reg. 39c and 50c value; spec..... 23c

Gowns, regular 75c value; special at 49c

See window display.

PRINCESS SLIPS & COMBINATIONS.

Princess Slips, all colors, also pure white; regular $1.25 and $1.50 value; special at 89c

Combinations, corset covers and drawers or skirt; values up to 98c; special at 49c

MILLINERY SPECIALS.

White and fancy Ratine and Panama Hats; excellent assortment; all marked down at special prices; values to $5.98; special at 98c up to..... 3.50

One lot of fancy shapes, Milan and hemp straws; regular $2.49 and $2.98 values; while they last; special at 98c

WHITE FANCY DRESSES AT SALE PRICES.

Large assortments to suit the little lady of 2 or 6, as well as the graduating miss, in her "teens." Positively the best assortment in town; values up to $10.00, at 5.98

WASH DRESSES SPECIAL.

The latest smartest styles with the coatee effect or the Balkan in striped voile or fancy ratine; all sizes up to 44; values up fo $10, at..... 4.98

BARGAIN BASEMENT SPECIALS.

Fancy Carriage Covers, regular $1.50 value at 98c

50c Pillow Covers at.....39c

8-yard piece Mosquito Netting, all colors, at 55c

Children's Wash Dresses and Middie Suits; reg. $1.50 value..... 98c

50 Ladies $1.98 Tub Dresses in tan, blue and lavender; all sizes up to 46; fast colors, at..... 1.25

Rosenbaum Bros., 115-117 West Front St., opp. Somerset

RAILROADS ARRANGE FOR GETTYSBURG CELEBRATION

Trenton, June 13.—Representatives of all the railroads of New Jersey had a conference yesterday with Adjutant General to make final arrangements for the transportation of war veterans who will attend the exercises at Gettysburg next month.

It was decided to offer a reward of $100 for the arrest and conviction of any person using the State transportation unlawfully. In the event of the offender being a veteran the government will be notified and requested to stop the payment of any pension due him.

There are 3,540 applications on file for transportation from this State. Tickets will be purchased on and after June 25, but will not be good for transportation until June 29. They may be used for the return trip up to July 6. Any tickets presented for redemption after July 5 will be listed by station agents and returned to the Stat. Any arrests made will be referred to the attorney general for prosecution.

COMING EVENTS.

FRIDAY.

North Plainfield High School graduation, The Plainfield theatre, evening, followed by alumni dance at the Park Club.

Perseverance Lodge, No. 74, K. of P., celebrates its anniversary and one hundredth birthday anniversary of its oldest member, Bennett Britton, evening.

Normal Class, First Baptist church, hold a social at the home of Miss Fountain, 936 West Seventh street.

Meeting to organize a troop of Boy Scouts at Trinity Reformed church, evening.

Intermediate Department, First Baptist church, hold a strawberry festival on the church lawn, afternoon and evening.

SATURDAY.

The Y. M. C. A. boys meet at the home of G. Herbert Condict, on Central avenue, afternoon.

Junior Epworth League of First M. E. church hold its annual picnic at Washington Rock.

Ladies' Christian Work Society of Trinity Reformed church hold a cake sale at the church, afternoon.

The dentists and physicians of the city will play baseball at Parker Field for the benefit of Muhlenberg Hospital, afternoon.

Baseball, golf and tennis events

WEDNESDAY'S WEATHER.

Maximum temperature	82
Minimum temperature	44
Mean temperature	63
Normal temperature	67
8 a. m. temperature	68
8 p. m. temperature	65

YESTERDAY'S WEATHER.

Maximum temperature	87
Minimum temperature	47
Mean temperature	67
Normal temperature	69
8 a. m. temperature	70
8 p. m. temperature	63

—Advertise in the Daily Press

—The "right buyer" for property is simply the person who is trying hardest to find that sort of property. You can make your real estate ad a very welcome bit of reading matter to someone

ON YOUR WAY

to the station stop and see Alex. Stills, the Barber, who has opened an up-to-date shop on Depot Park, near Eastbound Station. Special attention to children. 'Phone 322-J.

HOUSEWIVES----WAGE EARNERS DON'T WASTE HARD EARNED MONEY

Cut your Butter Bill 10c a pound.

Make It Your Business to Visit Our Store and see for Yourself.

Fresh Churned--Sweet--Appetizing

Wisconsin Creamery

28c lb

EGGS 28c doz.

We Handle Nothing but Strictly Fresh Laid Eggs. In Cartons, Easy to Carry Home.

Wisconsin Creamery

126 MADISON AVE.

One Block Off Front St. Opposite Postoffice.

75 STORES IN NEW JERSEY.

Look us up Be Convinced Save Money

Don't Worry How We Afford It.

We have been opening so many new charge accounts that occasionally the question is asked how can we afford it? It is very simple. One announcement in a week in the papers is sufficient to keep us always busy. We are on the second floor, making our rent less than half our competitors—and no cause for goods becoming soiled or damaged in windows.

We Say Again $1 a Week Clothes the Entire Family

We have confidence in the Public of Plainfield.

By trusting the people we sell twice as much merchandise and can therefore buy it and sell it cheaper and secure better terms ourselves.

Secure your new Suit or Dress; enjoy your vacation and pay is afterwards.

$1.00 A WEEK

THE NEW CREDIT STORE

PLAINFIELD CREDIT OUTFITTING CO.

Cor. Front & Somerset Sts., Plainfield, N. J.

over VANCAMPS FURNITURE STORE

OPEN EVENINGS **ROSENTHAL'S** OPEN EVENINGS

Clearing Sale of Trimmed Millinery and Shapes

The time for cleaning up our Millinery Stock has arrived; in order to do this quickly we have divided our entire stock in five lots, and every lot represents a rare bargain; if after looking the different lots over you don't think so you are not compelled to purchase.

LOT 1—Is composed of shapes, sailors and ready-to-wear Hats; all new and up-to-date; goods formerly selling for $1.50 now offered for 25c

LOT 2—Children's Hats, consisting of braided straws, milans; several different colors; nicely trimmed; values up to $2.49; now 98c

LOT 3—Shapes and ready-to-wear Hats; values up to $3.00, for 89c

LOT 4—Trimmed Hats from our own workroom, representing values up to $4.50; now..... 1.75

LOT 5—Trimmed Hats, a lot of exceptionally fine Hats; values up to $8.00; now..... 2.75

Alterations Free | **ROSENTHAL'S** 210 WEST FRONT ST. | Hats Trimmed Free

PAINTERS AND DECORATORS.

AGENTS FOR

LIKE TILE

The Sanitary Wall Covering

WOOD KRUSTA

SANOCHROME WASHABLE WALL DECORATION.

Interior Decoration a Specialty.

Woolston & Buckle

Painters and Decorators,

145 NORTH AVENUE.

STOP---LOOK---LISTEN

You'll hear the birds singing and everywhere you'll see signs of spring, reminding you it's TIME TO PAINT. Let me give you an estimate.

JAMES C. HANSEN

DECORATOR AND PAINTER.

Dealer in Wallpaper, Paints, Oils, Glass, etc.

Distributor for

John W. Masury & Sons'

Pure Colors, Ready Mixed Paints, etc

141 East Front St. Tel. 346.

COAL DEALERS.

TenEyck & Harris

Dealers in

LEHIGH VALLEY COAL.

Office Rowley's Drug Store, 216 W. Front St. Tel. 2081-J-2.

TenEyck & Kelley

COAL

141 South Ave. Tel. 1155

R. L. CLINE

(Successor to C. H. Rugg & Co.)

BEST LEHIGH VALLEY COAL.

Yard and office 432 W. 3d St. Tel. 93

N MEYERS & SONS

COAL

COKE AND WOOD

Office tel. 1152-w. 121 Watchung Av

Yard tel. 1911-w

4th and Washington Sts.

Saturday Half Holiday.

During June, July, August and until September 20, the Plainfield Daily Press will go to press promptly at 1 p. m. on Saturdays. Our readers and advertisers by getting copy in the office early on that day will greatly assist the management. Classified advertisements will be received until noon on Saturdays.

UNION COUNTY CIRCUIT COURT.

In the matter of the application of the Board of Chosen Freeholders of the County of Union for the appointment of Commissioners for the widening, straightening, altering, and otherwise improving Mountain or Westfield Avenue, between Park Ave., Scotch Plains, in the Township of Fanwood, and Morris Ave., in the Township of Springfield, Union County, N. J., and to condemn lands for said purpose.

On Condemnation Proceedings.

NOTICE.

To Grace Fitz Randolph, J. Ackerman Coles both individually and as Executor, J. Glover, Carberry Estate, Emily S. Coles, J. M. Schoonover, C. Barclay Bayne, F. Meyer Estate, R. Illingsworth Estate, J. R. Kokster, John Wright, Thomas Wright, J. A. Low, or Whom it May Concern:

TAKE NOTICE that, in pursuance of an order of Hon. B. A. Vail, Judge of the Circuit Court of the County of Union bearing date the ninth day of June, 1913 you are hereby notified that said Justice has appointed Saturday, the twenty-eighth day of June, 1913, at nine-thirty (9.30) o'clock in the forenoon at his chambers, No. 120 Broad Street, City of Elizabeth, County of Union, N. J., to hear the application for the appointment of Commissioners for the widening, straightening, altering and otherwise improving Mountain or Westfield Avenue between Park Avenue, Scotch Plains, in the Township of Fanwood, and Morris Avenue, in the Township of Springfield Union County, N. J., and to condemn lands for said purposes; said lands being required for road purposes, and in which you or some of you are interested, the lands affected by these proceedings being particularly described in a petition herein now on file in the Clerk's office of the County of Union.

And you are notified to attend at the time and place aforesaid, and show cause, if any you have, why said appointment should not be made, and this notice is given in pursuance of the order of said Court, made in accordance with the provisions of Chapter 238 of the laws of 1908.

BOARD OF CHOSEN FREEHOLDERS OF THE COUNTY OF UNION.

By W. R. COBINGTON, Attorney.

6 10 8

NEW JERSEY CENTRAL

TRAINS LEAVE PLAINFIELD

For New York—2.10, 3.41, 5.08, 5.41, 5.52 6.27, 6.55, 7.23, 7.26, 7.44, 7.41, 7.55, 7.58 8.12, 8.30, 8.36, 8.43, 9.29, 9.53, 10.20, 11.20 11.52 a. m., 12.28, 12.58, 1.44, 2.39, 2.55 3.22, 4.01, 4.12, 4.36, 5.39, 6.18, 6.45, 7.41 8.27, 9.27, 9.30, 10.15, 10.36, 11.43 p. m Sunday—2.10, 3.41, 5.41, 7.23, 7.58, 8.52 9.34, 9.40, 10.37, 11.52 a. m., 12.33, 12.58 1.28, 2.09, 2.39, 2.55, 3.17, 4.29, 5.34, 6.57 7.14, 8.13, 8.27, 8.35, 9.42, 10.28, 10.36 p. m

For Newark—5.08, 6.27, (7.05 through train to Newark), 7.41, 8.36, 9.29, 10.20 11.20 a. m., 12.28, 1.44, 2.39, 2.55, 4.12 4.36, 5.39, 6.18, 7.41, 8.27, 9.30, 10.36 p. m. Sunday—7.23, 8.52, 9.34, 10.37 a. m 12.58, 1.28, 2.55, 3.17, 4.29, 5.34, 7.14, 8.13 8.35, 9.42, 10.36 p. m.

For Easton, Bethlehem, Allentown and Mauch Chunk—5.18, *8.17, 9.49, 11.19 a m., 2.00, xx5.43, (6.59 p. m., Easton only) Sunday—5.19, 10.24 a. m., 1.58, xx5.43 7.05 p. m.

For Wilkesbarre and Scranton—5.18 9.49 a. m., 5.43 p. m. Sunday—5.19, 10.24 a. m., 5.43 p. m.

For Long Branch and Asbury Park, etc —3.41, 7.05, 11.20 a. m., 12.28, 3.22, 4.01 4.36, 5.39, 7.41, 11.43 p. m. Sunday—8.52 a. m., (2.09 Red Bank only), 3.17, 8.35 p. m.

For Atlantic City—3.41, 9.29 a. m., (12.28 Saturdays only), 3.22. Sunday—9.40 a. m., 2.09 p. m.

For Philadelphia—6.42, 7.39, 8.45, 10.43, 11.53 a. m., 12.42, 1.22, 2.45, 5.13, 6.44, 8.47, 9.46, 10.48 p. m., 1.20 a. m. Sunday—8.45, 9.56, 10.43, 11.41 a. m., 12.42, 1.44, 2.45, 3.42, 4.38, 4.55, 6.38, 6.44, 8.47, 9.46, 10.54, 11.54 p. m., 1.20 a. m.

For Baltimore and Washington. Daily —7.45, 10.45 a. m., 12.42, 2.45, 6.44 p. m.

xxExcept Easton and Bethlehem.

*Except Mauch Chunk. 5 25 15

WOMAN'S EXCHANGE

207 Park Avenue.

Afternoon Tea discontinued during the summer.

Sandwiches supplied for touring parties and picnics.

Birthday cakes from $1.00 up. Candles and holders supplied at cost.

CUT THIS OUT.

THE GREAT $4,000.00 SUBSCRIPTION CONTEST OF

THE PLAINFIELD PRESS

GOOD FOR 25 VOTES

CANDIDATE .....

ADDRESS .....

DISTRICT NO. .....

This Coupon when neatly clipped out, with the name and address properly filled in and brought or sent to the Contest Department of The Plainfield Press, will count for as many votes as printed above.

NOT GOOD AFTER JUNE 18TH

Try Press Want Ads

Plainfield Daily Press

Published Daily except Sunday, by the PLAINFIELD PRESS COMPANY, 105 North Avenue.

Entered at the Plainfield, N. J., Postoffice as Second Class Mail Matter.

Leslie R. Fort and Ralph L. Morrow, Editors and Managers.

TELEPHONE PLAINFIELD 1300. Private Branch Exchange connecting all departments.

Two cents a copy. Ten cents a week. $5.00 a year in advance. Delivered by carrier or by mail. No extra charge for papers mailed to points in the U. S. and Canada.

Any subscriber failing to receive a single issue will confer a favor by notifying the business office.

Advertising rates mailed on application.

Copy for change of Advertisements to ensure change for same day must be at the office by 9:00 a. m.

JUNE 13 IN HISTORY.

1786—Gen. Winfield Scott born near Petersburg, Va. Died at West Point, N. Y., May 29, 1866.

1798—Malta taken by Bonaparte at the outset of his expedition to Egypt.

1841—Meeting of the first United Parliament at Kingston, Ont.

1864—House of Representatives repealed the Fugitive Slave Act.

1867—Gridley Bryant, projector of the first railroad in America and builder of the Bunker Hill monument, died at Scituate, Mass Born there in 1798.

1894—Opening of the new Naval War College at Newport, R. I.

1905—Theodorus P. Delyanius, prime minister of Greece, assassinated.

1912—The United States Circuit Court, at Wilmington, Del., ordered the dissoluation of the so-called Powder Trust.

Plainfield, N. J., June 13, 1913.

AN EXECUTIVE MANSION.

It is rather surprising that Acting Governor Fielder should express himself as opposed to any proposition looking toward the purchase or erection of an executive mansion for New Jersey. His reasons are even more surprising. His objections are to the expense it would entail both to the State and to the Governor. Insofar as the State is concerned we do not imagine that considering the two millions and more New Jersey receives annually in the shape of corporation taxes and the millions more pouring into the treasury each year from other regular sources our State would be considered extravagant in providing a suitable mansion for its Chief Executive; certainly it would not "go broke" by doing so. And as to the excuse that it would be too costly a home for the Governor, we cannot imagine that any Governor would not be able to conform to a mode of living within his means and at the same time command the respect and esteem of his fellow citizens.

In recent years the impression seems to have prevailed that an American ambassador should be the personification of hospitality and that his manner of living should be most luxurious. That idea is fast being dispelled by a President who has returned to the custom of the earlier Presidents whose ambassadors, like Franklin, for instance, lived modestly and gained renown by their learning and diplomacy and not by their lavish entertainment. Certainly our governors would and could do likewise.

It is not a matter of record so far as we are aware that Woodrow Wilson ever took a decided stand on this question, but two of his predecessors in the gubernatorial chair, John Franklin Fort and Franklin Murphy, on divers occasions urged that there be an executive mansion and if our memory serves us right they made recommendations to that effect in messages to the Legislature.

CAN'T KEEP 'EM DOWN.

North Plainfield has been mighty fortunate in having able and progressive men at the head of its public schools system but the trouble has been that other municipalities have been only too eager to secure their services. As a result, they have stayed but a short time, for the schoolmaster is just as human as the rest of us mortals when it comes to getting as much as we can. North Plainfield lost a first rate superintendent when Dr. Wightman resigned and his salary in a Pennsylvania city today is thrice what it was in the borough. Then came Dr. Krebs, a splendidly equipped and scholarly man, and he was forced to leave because the State solons had ordained that a pedagogue could not be a district school head and a county superintendent at one and the same time. The hard luck so far as "Canada" is concerned, also effects the principalship of the High School. Benjamin J. Phelps, who has occupied that position with credit alike to himself and the borough for the last six years, tendered his resignation today since he has accepted an offer from High Bridge. As a "stepping stone" for the "schoolmaster," North Plainfield is an alluring resort.

ALWAYS THE FIRST.

Each succeeding summer, the Women's Society for Christian Work of the Seventh-Day Baptist church is the first to send to this paper a contribution for the season's work of the City Union of The King's Daughters, The Daily Press annually raising a fund for the purpose. The church society, living up to its reputation, today sent its check or $5.00, which is thus acknowledged.

Heretofore, The King's Daughters have conducted a camp on the mountain where the babes of the poor were cared for during the heated season. It has been found, however just as satisfactory and more feasible to keep them at the splendidly appointed and well located Day Nursery and therefore the change has been made this season. But the expense goes on just the same and to meet it the only recourse is to appeal for voluntary subscriptions. Contributions sent in care of this paper will be promptly acknowledged through these columns and immediately transmitted to the proper authorities.

Note that President Jeffery, of the Board of Trade, has named A. E. Force as chairman of committee to investigate poor trolley service and equipment. If A. E. F. wants to take a day off he need not go to Coney Island and "loop-the-loop" for there the bump-the-bump known as the Netherwood trolley line and while the cars are not quite as old as Noah's ask they are rather venerable.

The Plainfield Daily Press will be issued at 1 o'clock tomorrow afternoon, not as Scoop thinks, because the doctors and lawyers are going to play ball, but since it is our custom during the summer season for people want their paper earlier at this time of the year and really we don't begrudge having a half holiday ourselves.

If you do not advertise people will not know that you are doing business and it won't be long before you will not know it yourself. The best business insurance for a local merchant is to advertise in The Plainfield Daily Press.

Mrs. Sherman B. Joost, president of the Plainfield Association Opposed to Woman Suffrage, will be the contributing editor for tomorrow's issue. Mrs. Joost will present some arguments against "Votes for Women."

The jinx is boss today for this is Friday, the 13th, '13, but don't let a little matter like that bother you The Daily Press costs but $5 a year and it's the live wire in progressive newspaperdom.

Correspondent asks: "Of what use is the Congressional Record?" It's bully for wrapping paper.'

PERSONAL.

Dr. and Mrs. Sydney R. Titsworth, of Park avenue, are parents of a ten and a half pound girl, born to them yesterday.

Joseph Bogart, of East Sixth street, who has been detained at home by illness for some time, is able to be out again and return to business in New York.

Mrs. P. B. Hapney, of East Third street, is spending the summer at Southampton, L. I.

NOTED AUTHOR PICKED FOR DIPLOMATIC POST

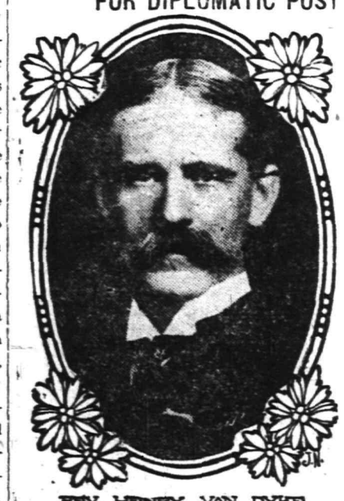

REV. HENRY VAN DYKE

Dr. Henry Van Dyke, professor of English Literature at Princeton University and the author of many delightful works, both of poetry and prose, is to be appointed Minister to the Netherlands.

WORLDWIDE USE OF FINGER PRINTS

System Should Be Universal, Says Argentine Expert.

NOT ONLY FOR CRIMINALS.

Dr. Vucetich, Who Perfected Modern System of Identification, Would Extend It's Use to Include Every Individual—Would Prove Invaluable In Many Cases, He Asserts.

Every large city should have a great central department of identification, not merely for criminals, but for every one of its inhabitants, in the opinion of Dr. Juan Vucetich, chief of the bureaus of identification of the province of Buenos Aires and of the Argentine war department, who is now in this country.

Dr. Vucetich is the originator of the first complete system of finger print identification, and he asserts that it is his system, with modifications, which is in use throughout the world today. He says that even Bertillon, who applied anthropometry to criminal identification, has adopted his system in spite of the fact that Bertillon two years after Dr. Vucetich had successfully inaugurated his own system in the city of La Plata, Argentina, said that a system of finger print identification was impracticable.

Dr. Vucetich asserted that the American idea in regard to the system of identification was all wrong. We regard it as stamping us as criminals to have a complete identification of ourselves in existence, he said.

He pointed out that the description of every citizen of Buenos Aires was recorded on the government records and that in the office of the minister of war and the minister of the interior there were on file 2,000,000 identifications, which were used not necessarily for criminal, but for military and political purposes.

System of Identification.

"I invented my system of identification twenty-five years ago," said Dr. Vucetich in giving an outline of his life work. "At that time I was chief of the bureau of identification in La Plata, Argentina. It had been recommended to me that I study the various systems of identification in use and adopt the best. I discovered there was no system in existence but what was deficient. There arose instances to which none would respond. What interested me most was Bertillon's anthropometric system. I found it was not sufficient. At that time a magazine, the French Revue Scientifique, fell into my hands. That was on the 2d of May, 1891. It contained an article on 'Papillary Lines in the Hands,' in which the author went on to show that these varied in different persons. The article referred to some studies Mr. Galton of London had made, which I believe went to prove that the differences were due to heredity. Galton drew his conclusions from the use of only the finger and the thumb. I got the idea of applying the test to all the fingers of the hand.

"I had many criminals at my disposition. I started in using printer's ink to get my impressions. Here," added Dr. Vucetich, producing a big card, "is the first finger print identification made in the world. You see it is dated 'Sept. 1, 1891.' The first man so identified was a prisoner in La Plata named Francisco Cerchulo. I kept up my experimenting until in 1897 I was able to announce that I had perfected my system. Previous to that time, however, my finger prints had thousands of times proved their efficiency.

First to Adopt It.

"As early as 1903 I was in communication with Lombroso, the celebrated Italian criminologist, and he made reference to my system in some of his papers. The Argentine government was the first to adopt my system, and its example was almost immediately followed by the other South American countries. Since then almost every country in the world has adopted it in some form of other.

"I am surprised and somewhat disappointed to find here that identification seems to be regarded altogether from the point of view of the criminal—that is to say, an ordinary man appears to think it a disgrace to be on record on an identification card. If your people could realize what an assistance this has been to us in Buenos Aires in other than criminal matters, you would clamor for it. I understand that your morgues are sometimes filled with unidentified dead, and that not infrequently bodies brought there are never identified, but are buried in a potter's field. Perhaps more than one of those mysterious disappearances, which I understand are frequently chronicled in your newspapers, might be explained if you had on hand the means of identification we possess in Buenos Aires."

Breaks Record With Woman.

Aviator Perryon, with a woman passenger, at Versailles, France, ascended in a monoplane to a height of 16,368 feet, or three and one-tenth miles, establishing a new world's record for altitude. Perreyon also holds the world's altitude record for an aeroplane carrying only a pilot, having risen to a height of 19,650 feet at Buc on March 13 this year.

—The store that can always present economy-chances to the householder can always make its advertising IMMEDIATELY RESULTFUL!

Special Prices for Friday and Saturday

None Charged or Sent C. O. D.

Ask for the Five Per Cent. Profit Sharing Coupons

MEN'S NIGHT SHIRTS.
Of fine quality cambric, with collar or V neck; special.....68c

RATINE DRESSES.
An assortment of tans, white, old rose and blue; specially priced..$5.98

SALE OF SILK WAISTS.
In black and white Jap silk; short sleeves, low square collar; worth $2; at $1.00

SHEETS AND PILLOW CASES.
Good quality muslin, soft finished, welded sheet:
72x90 .....39c
76x90 .....45c
Pillow Cases:
42x36 or 45x36, each.....10c

DUSTER SETS.
Apron and cap of fine percale; special at 49c

SILK GLOVES.
Hall's 16-button; guaranteed tips; black and white; special.....69c

STOCKINGS.
Women's fine embroidered stockings in white, black, tans and assorted colors; special, pair.....29c

CHILDREN'S WHITE LAWN CAPS.
Beautifully trimmed with lace and embroidery; $1.00 quality; spec..59c

CARPET DEP'T SPECIALS.
4-4 wool fibre carpet; regular 50c quality, for, yard.....39c

Colonial Rugs.
30x60, reg. $1.25 quality, for.....98c

Cashmere Rugs.
4x6, regular $4.25 quality, for..$2.98

FURNITURE DEPARTMENT.

Porch Rocker Special.
Heavy high back arm rocker, double woven rattan seat and back; a $2.50 chair, for.....$1.98

Lawn Swing.
2 passenger hard maple swing; regular $4.98, at $3.98

Garden Hose.
Fine quality 4-ply hose; regular 12c at 10c
Hydrox Peroxide, 25c 16-oz. bottle at 14c

MESH CHANGE BAGS.
A neat and durable article for shopping; special 49c

WRITING PAPER.
1-lb box, 91 sheets fabric linen...25c
Note size, 118 sheets.....25c

BOYS' EXPRESS WAGONS.
A good substantially built iron axle wagon; regular $1.50, at.....$1.29

SHOE DEPARTMENT SPECIALS.
Women's tan calf and tan buck oxfords and pumps; made with college and Cuban heels; all sizes and widths. Regular $3.50 and $4.00 values; for this sale $2.85

SALE OF LORD AND TAYLOR'S samples of **Women's Summer Underwear.** This is a varied assortment of fine underwear in which there are many fine lace trimmed garments.
Lot No. 1—**Vests and Pants,** in 25c and 35c quality, at 18c
3 for 50c
Lot No. 2—**Vests, Pants and Union Suits;** values 50c and 75c, garment 35c
3 for $1.00
No Exchanges on These Items.

WASH SILKS.
Warranted pure silk, satin stripe, extra heavy quality; worth $1.25, at 79c

COTTON EPONGE.
A washable fabric that makes up beautifully and has excellent wearing quality; special 29c

READY-TO-WEAR HATS.
An assortment of values ranging up to $5.00, at 98c

WASH BOILER SPECIAL.
Rust proof bottoms; No. 8 and 9; special 89c

CHILDREN'S SHOES

Woodhull & Martin Co.

WOMEN'S SHOES

"The Store That Gives You 5 Per Cent. Profit Sharing Coupons."

A BLIND STUDENT IS PHI BETA KAPPA

CALVIN S. GLOVER

Among the names of those to be elected to the high honors of Phi Beta Kappa at Columbia appears that of Calvin S Glover, a blind student. The students are elected to this honorary fraternity only for the highest attainments in studies, and it is only twenty men out of a class of more than one hundred and fifty who can achieve to this pinnacle It is therefore a remarkable feat when a student who has had to fight his way against the handicap of total blindness is elected to the ranks of honor students.

A Crusher For Conkling.

Roscoe Conkling was a capital boxer and quite proud of his skill. One evening after considerable banter he induced Senator Chandler to "put on the gloves" with him. He played with Chandler for a few rounds, much to the discomfiture of the latter. Chandler bided his time and some time later quietly brought a professional pugilist to dinner where Conkling was a guest. In the course of the evening "Mr. Smith" was induced to engage in a boxing bout with Mr. Conkling. The professional danced around the senator, landing when and where he wished, playing with him as he would with a punching bag. The elegant New York senator was dazed, overwhelmed, humiliated, crushed. When he surrendered and called enough, as he did at last, Senator Chandler smiled blandly and presented the pugilist in his true colors.

The Way of Wives.

He was one of a group of men discussing wives.

"My wife and I like to window shop," he said. "My wife never bought a hat in her life when I wasn't with her, and she never bought one that I picked out."—Indianapolis News.

Truthful.

Mark Twain once missed the train which should have taken him to his work. He did not wire any excuse. His telegram to his employer took this form: "My train left at 7:20 I arrived at the station at 7:35 and could not catch it."

Statistical Error.

Gabe—According to the census reports, there are only 125,000 idiots in the United States Steve—Some one has been cheating Why, I meet that many every day.—Cincinnati Enquirer.

SATURDAY'S CORSET SPECIAL

LITTLE COSTING CORSETS TOMORROW

89c

Models Originally Selling at $1.50.

We are not re-ordering on these models, that's why the prices drop away down. Tomorrow we'll clean them up at the actual cost of production.

Nice, clean stock, in the most favored and graceful models, of a half dozen of the best known makes. An assortment of sizes, both slender and stouts from 18 to 36.

Regular $1.50 Values at 89c Tomorrow.

TEPPER'S

Headquarters for

GIBSON'S

RYE

E. C. WESCOTT,
115 East Front Street.

PLAINFIELD THEATRE

KINEMACOLOR AND BLACK AND WHITE PHOTO PLAYS

Special Kinemacolor Feature
"A Family Affair," in 2 reels; others—"All Souls' Day at Genoa," "Afternoon Dresses," "Suffer Little Children."
4 Shows Daily—2 p. m. and 4 p. m., 7 p. m. and 9 p. m.
PRICES—Matinee, 5c and 10c; Evening, 5c, 10c, 15c.

CITY NATIONAL BANK
PLAINFIELD, N.J.

ORGANIZED 1875

THIS IS THE TIME OF YEAR

When it is necessary to make suitable provision for storage of valuables during your absence from home. The vaults of the City National Bank are well adapted to meet the requirements of everyone desiring such protection.

4% Interest paid on Savings Accounts.

Capital $150,000.00

Surplus and Profits $290,000.00
(all earned)

Deposits $2,800,000.00

SENATE PROBE TO GO DEEPLY IN COAL STRIKE IN WEST VIRGINIA

Committee Will Investigate Question of Infringement of Constitutional Rights.

Conditions at Paint Creek Collieries Will Be Thoroughly Aired.

AFTER occupying the attention of the country for nearly a year the industrial situation in the bituminous coal region of West Virginia is at last to undergo a thorough investigation. A committee of the United States senate has begun its hearings at Charleston, W. Va., with full powers to conduct a searching probe into the conditions that exist there, with especial reference to the recent labor disturbances in the Paint Creek collieries.

What this committee will learn is, of course, still problematical. For months past charges and countercharges have been sent flying broadcast by miners and mine owners alike, and now for the first time since the beginning of the strike there is a probability that the real facts will be brought out. Whatever the final result of the investigation may be, it is certain that the whole matter will be given a thorough airing and that steps will be taken to correct such abuses as have existed or now exist.

The committee, which is a subcommittee of the senate committee on education and labor, was appointed upon a resolution of Senator Kern of Indiana and is composed of Senator Swanson of Virginia, chairman, and Senators Borah, Shields, Martine and Kenyon.

Points of Investigation.

The resolution which created the committee and ordered the investiga-

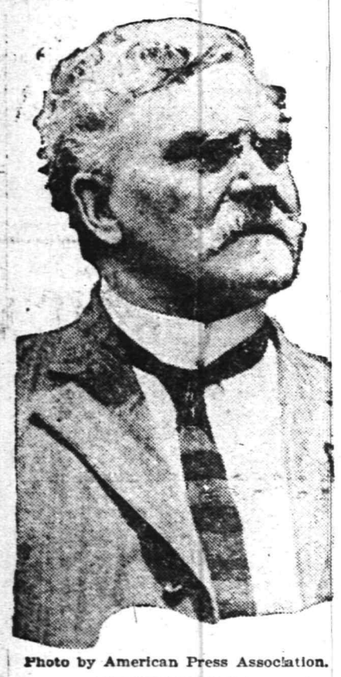

Photo by American Press Association.

SENATOR MARTINE.

tion urges that special attention be given to the following points:

First.—Whether or not peonage exists or has existed in the coal fields.

Second.—Whether or not the postal facilities have been interfered with and, if so, by whom?

Third.—Whether or not the immigration laws have been violated and whether or not there has been discrimination against the district in the administration of these laws.

Fourth.—To investigate and report all facts and circumstances relating to the charge that citizens of the United States have been arrested, tried and convicted contrary to or in violation of the laws of the United States.

Fifth.—To investigate commercial conditions with a view to discovering possible infractions of the Sherman anti-trust law.

Sixth.—To investigate and report whether or not firearms have been imported into the disaffected district for the purpose of excluding the products of said coal fields from competitive markets.

Seventh.—To investigate the causes leading up to the alleged conditions.

It is the fourth section of the resolution that contains the most important provision, for under it the question whether a citizen may be arrested, tried and convicted by the military authorities when the civil courts are open will be decided. This, it is declared, is the most serious offense against the constitutional rights of a citizen which has been an outgrowth of the strike in the coalfields.

The Miners' Side.

In an article in the current issue of the Metropolitan Magazine Allan L. Benson graphically sets forth the miner's side of the situation. He outlines the causes that led up to the strike and lays stress on the fact that the miners have never had any rights which the operators were bound to respect. After describing the insanitary and ramshackle cabins in which the miners were forced to live (for which they paid from $6 to $12 monthly to the companies) Mr. Benson tells about the so called "pluck me" stores, where the miners were compelled to buy all their supplies at exorbitant prices. These are all owned by the companies, and as the companies own all the land they will permit none but themselves to engage in the business of selling merchandise. The result of this system, as Mr. Benson points out, is that the miner is always more or less in debt.

As there are no police in the district the companies employ armed guards to do what policemen do, as well as—to quote Mr. Benson—"to do what no policeman fit to be outside the penitentiary would think of doing." These guards (who are known as "Baldwin" guards from the name of the detective agency that employs them) are valuable to the companies in many ways. Principally, declares Mr. Benson, they are used for the purposes of intimidation, and he does not hesitate to lay many dark crimes, even murder, at their door.

But it was the matter of weighing the coal, upon which the miners'

Photos by American Press Association.

MEMBERS OF SENATE COMMITTEE WHO ARE INVESTIGATING COAL STRIKE IN WEST VIRGINIA.

Senator Swanson, chairman (top); Senators Shields and Kenyon.

slender earnings were based, that ultimately led to the strike. Under the state law miners are entitled to have a check weighman, who is supposed to verify the companies' figures. But for a miner to ask for one in the West Virginia coal district meant a probable "beating up" by the "Baldwin" guards, dismissal and the blacklisting of the miner by other companies.

How It Began.

In telling about this phase of the situation and the beginning of the strike Mr. Benson says:

"The matter of check weighman has long been a sore spot with the miners. The state law declares that if miners demand a check weighman the company for which they work must consent to the installation of such a man. But it has been worth a miner's job to make such a request, so there have been no check weighmen in the Kanawha district. Meanwhile the miners knew they were being compelled to mine as much as two and a half tons of coal in order to get pay for one. The companies never weighed a pound of coal as it came from the mines—everything was measured by the car. But the solemn fact was that the cars that were said to hold a ton and a half held two tons and a half, and the cars that were said to hold two tons held three tons and a half. Miners could see, of course, and did see, but it did no good to see. If they complained they were beaten up or discharged and blacklisted.

"The wrongs that I have so briefly and inadequately described resulted in a strike on April 19, 1912. In Paint Creek one of the few companies whose employees had been organized by the United Mine Workers of America had a misunderstanding with its men. The men contended that the company refused to sign the union scale for another year. The company contended that the men had broken their agreement. The facts seem to be that the company tired of paying union wages and resolved to go back to nonunion conditions. At any rate, the miners struck.

War Upon Women.

"The breaking out of the strike was speedily followed by extraordinary activity upon the part of the 'Baldwin' guards. These gentlemen, armed to the teeth themselves, invaded the homes of strikers to search for firearms. When the wives of the miners objected, as they often did, to the ransacking of their houses, they were beaten up. They were not only beaten up, they were cursed and reviled. Hundreds of such assaults occurred."

Mr. Benson goes on to give a number of specific instances of the brutality of these guards and continues:

"Violence on the part of the mining companies made the mine owners fear violence upon the part of the miners. From the very first the mine owners feared violence. Early in the struggle they caused their armed thugs to search the persons and houses of miners for firearms. Nor would this fear down. So Governor Glasscock was persuaded to send troops into the dis-

Photo by American Press Association.

SENATOR BORAH.

trict and put the Kanawha region under martial law. At first, the miners welcomed the troops as protection against the murderous guards. The troops justified expectations only to the extent of disarming the guards. To make the performance seem impartial, the troops also disarmed the miners. But the guards found means of arming themselves as frequently as they were disarmed. Somebody continued to furnish them with guns. Perhaps not all of the guards were furnished with more guns. All of the guards were a little more careful to keep their weapons under cover. But that many continued to be armed was shown by the wanton murders that occurred during the following winter."

Strike Breakers Brought.

Later the companies brought strike breakers, obtaining them upon any pretense that proved sufficiently plausible, says Mr. Benson, and these strike breakers, some 2,000 in number, soon were in worse case than the miners themselves. Neither these men nor the numerous other means that the companies resorted to served to intimidate the strikers, however, or frighten them back to work.

In concluding his article Mr. Benson tells of the arrest of "Mother" Jones and other labor agitators and also of the habeas corpus proceedings later brought before the supreme court of appeals of West Virginia. He criticises sharply the decision of this court, from which Justice Robinson strongly dissented and which held that the governor was acting within his constitutional rights in arbitrarily declaring martial law and thus depriving citizens of their constitutional rights, including the right to be tried by a jury of their peers. Justice Robinson took the ground that the court was wrong and the prisoners right.

Since that time "Mother" Jones and the others have been freed, solely by reason of the force of public opinion, but the coal fields still remain under martial law. Governor Hatfield, who succeeded Governor Glasscock, has refused to recall the troops up to now in the face of insistent demands, but with the opening of the senate investigation in Charleston, W. Va., it is probable that the authorities will do something to relieve the situation.

—Accept all the luck that comes your way—but don't depend on its coming! If you want a job, advertise for it!

TRY A PRESS WANT AD

Somerville

Mr. and Mrs. Archibald Taylor have returned from their wedding trip, and will leave for the west shortly and make their future home at Gypsum, Colorado.

The civil service examination for election officers will be held at the armory in this place on Thursday next, between 11 o'clock and 1 o'clock.

Next Wednesday evening a suffrage meeting will be held in the assembly room of the public school. Miss Alice Carpenter, who is widely known as a speaker on this topic, will make the address.

Miss Nellie Apgar, daughter of Mr. and Mrs. William A. Apgar, of this place, was graduated from Columbia College this week. Miss Apgar was formerly a teacher in the public school here. She has already secured a position as supervisor of art in the public schools of Muskegon, Michigan.

Edward A. Wilson, son of Mr. and Mrs. E. J. Wilson, of this place, and who recently came to this place from Chicago, has opened a studio in the Lance building. Mr. Wilson is a rising young artist, who has already met with considerable success in the world of commercial art. He is the designer of the cover page which graces the tenth anniversary number of Everybody's Magazine.

Among the graduates from Princeton University this week was Gilbert S. Griggs, of this place. His parents, Mr. and Mrs. James L. Griggs, were present at the exercises.

Mr. and Mrs. John F. Andrews, of New York city, are spending a month with County Clerk and Mrs. A. G. Anderson.

Edward P. Johnson is spending ten days with relatives in Massachusetts and Vermont.

M. H. Johnson and family have gone to Ocean Grove for the summer.

Miss Jeanette Nevius is spending one time in the Catskills.

It is expected that the new Somerville theatre will open on June 21, under the management of Frank M. Taylor, Jules Hurtig and Fred. W. Weed.

Raritan

Daniel Kersting has moved his place of business from the postoffice building to the store formerly occupied by Charles G. Myers.

The Raritan High School glee club will give an entertainment in the Reformed chapel next Tuesday evening. The club will be assisted by Miss Lois Samuels, soprano.

The closing exercises of St. Bernard's School will be held in St. Bernard's Hall next Wednesday evening.

Warrenville.

Richard Faulkner, of Park Hill farm, Mt. Horeb, is entertaining friends in Warrenville.

Mrs. Ambrose Mantz, of Mt. Horeb gave a party last night in honor of her guest, Miss Margaret McGowen, of the city.

George Spencer, of Mt. Horeb, has returned home from a visit with his aunt and uncle, Mr. and Mrs. William Kipsey, of Jackson avenue, North Plainfield.

Mr. and Mrs. Edward Pollick, of Mt. Horeb, are entertaining a house party of friends from the city.

A sock sociable was held by the Ladies' Aid Society of the Mt. Horeb M. E. church on Tuesday evening, in the church parlors.

Miss Mamie Allettie, of Springdale, is the guest of her cousin, Mrs. Lewis Smith, of Watchung avenue, North Plainfield.

Miss Aline Giddes, of North Plainfield, was the guest of Miss Sadie Bornmann on Tuesday.

Mrs. Clark Mundy and Mrs. John was the guest of his parents, Mr. and Mrs. W. Howard Toms, of Basswood Lawn, on Tuesday.

Howard Toms, Jr., of Plainfield, Force and Miss Elizabeth Force, of Plainfield, were guests of Mrs. Mundy's mother, Mrs. Nancy Mundy, of Springdale.

Miss Kathryn Reed, of Fairview Farm, spent Tuesday with friends in Plainfield.

Bound Brook.

The Alumni Association of the Bound Brook High School will hold an informal dance in the auditorium of the Lafayette School this evening. The committee is John W. Zimmerman, chairman; Miss Ethel C. Somers, Miss Louisa Franke, Arthur D. Bergen and Percy Van Zandt.

Mr. and Mrs. William D. Voorhees, of Beechwood Heights, were visitors with relatives at Somerville yesterday.

Mr. and Mrs. Robert Kent and Miss Marion Kent, of Church street, have gone to visit relatives at Gananoque, Canada, for several weeks.

Regular meeting of South Bound Brook fire company No. 1 will be held at 8 o'clock this evening.

Pioneer Council, No. 58, Jr. O. U. A. M., will present to the Board of Education the flag pole that formerly stood in the depot park tomorrow afternoon at 3:30 o'clock. The following program has been arranged: Invocation, Rev. C. J. Culp; patriotic song, school children; remarks, William B. La Rue, Jr. Past State Councilor; presentation of pole and flag by Rev. Dr. J. Morgan Read, State treasurer; salute to the flag, school children; acceptance of gift by George M. La Monte, president of the Board of Education; patriotic song, school children The public generally is invited to these exercises which will be held on the lawn if the weather is favorable.

A lecture will be given by Miss Haven, of Newark, on Tuesday evening, June 17, in the chapel of the Presbyterian church. This lecture will be on the work of the summer school of the New Jersey Sunday-school Association and will be illustrated by stereopticon slides.

Miss Grace Bolen, of New Bedford, N. Y., is spending a few days with Mr. and Mrs. Herbert Lloyd, of Church street.

A special meeting of Bound Brook Nest, No. 1775, Order of Owls, will be held in the lodge room in the Voorhees building, this evening, at 8 o'clock.

Fred E. Smith, of New York city, is spending a few days with his parents, Mr. and Mrs. John G. Smith, of High street.

Dunellen & Vicinity

Ernest Barker is in Boston on a business trip.

Erle M. Jones, of Dunellen, has returned home from a western business trip.

William P. Deering, Jr., is detained at his home with a slight attack of the measles.

Miss Eva Schneider is visiting friends in Flemington.

Residents of the Dewey Park section are circulating a petition requesting the local Council to provide better police protection in that neighborhood.

The Dewey Park Social Club will hold its weekly dance tomorrow night at the Wayside Park pavilion.

The local W. C. T. U. held its regular meeting yesterday at the home of Mrs. T J. Todd.

Mrs. Maria Hunt is endeavoring to improve her health at Atlantic City.

A large gathering of local people attended the strawberry festival held last night on the lawn of the M. E. church.

F. R. Stephenson, of Lincoln, is erecting a new bungalow adjoining his present buildings.

Members of the local Board of Trade met last night to complete arrangements for tonight's meeting of the Affiliated Boards of Trade of Middlesex county. The session will be held in Borough Hall.

Mrs. Sarah Smalley has been entertaining Mrs. Cornelia Dayton, of Plainfield.

Fred K. Wilson is erecting a bungalow adjoining his home.

Mrs. Daniel Henry, of Morristown, is visiting friends in town.

A special meeting of the Dunellen Council will be held Tuesday night in Borough Hall.

The Fourth of July Celebration committee met last night. It has been decided to issue invitations to local business houses as well as farmers, to enter decorated wagons and automobiles in the parade, which will be one of the features of the monster demonstration.

The Dunellen Building and Loan Association will meet Monday night when all payments are due.

Exercises appropriate to the observance of Children's Day will be held Sunday in the M. E. church. An excellent program of recitations and musical selections has been arranged and the pastor, Rev. Dr. W. A. Knox, will deliver a special sermon.

Beginning next Sunday and continuing until the Fall the Sunday-school session in the M. E. church will be held at 10 o'clock in the morning instead of at 2:30 o'clock in the afternoon.

Members of the local Parent-Teacher Association held a meeting yesterday afternoon in the Whittier School.

The regular meeting of the Board of Trade will be held Monday in the Borough Hall.

A strawberry social will be held Monday night on the lawn of the Presbyterian church, under the auspices of the Christian Endeavor Society.

Flag Day was observed this afternoon in the local schools with appropriate exercises.

'Plains & Fanwood.

A committee of three freeholders, including Burton P Hall, of this place, visited at the borough yesterday afternoon and picked out several places for culverts.

Harry Corter, who has been detained at his home in the borough for the past two weeks with pneumonia, is slowly improving.

Mrs. George McVoy has returned to her home at this place after visiting friends in Elizabeth.

The Musical Club will hold its next rehearsal in the casino of the "Homestead" on Monday evening at 8 o'clock.

A regular meeting of the Saturday Night Club will be held in the Fanwood firehouse tomorrow evening. Dancing and "500" will be the program for the evening.

Appropriate but brief exercises to Flag Day were held in the local school today at the morning assembly. At the opening of the exercises all pupils rose and stood facing the flag. The hand was brought to the forehead in salute as the pledge to uphold the starry banner was given in unison. It was followed by singing "America."

Luther Banks has about recovered from the effects of the bite of a copperhead snake, which he received when out walking about ten days ago. Mr. Banks mistaking the reptile for a water pilot picked it up. Before he discovered his mistake it had bitten him on the hand and by night he was suffering great pain.

Private funeral services for Mrs. Mary Eliza Spencer, wife of George V. Spencer, who died Wednesday, following a lingering illness of a complication of diseases, will be held tomorrow afternoon at 2 o'clock from J. J. & C. A. Higgins' undertaking establishment, in Plainfield. Interment will be made in the local Baptist cemetery. Mrs. Spencer is survived by one daughter, Miss Jessie Spencer, and two sons, Herbert and Harold Spencer.

The graduating class of Public School No. 1 held a meeting this afternoon in the assembly room of that institution. Plans relative to commencement exercises were discussed and it is said resolutions were adopted to the effect that all girls wear simple dresses of white material.

The recently completed Parish House tennis courts are being used by local players. Instructor Batterson will probably inaugurate a tennis tournament as the season advances. That this move would prove popular was evidenced several times by conversations of the players who frequent the courts.

Miss Elizabeth Kandelky, of New York, has returned home after spending several days in town as the guest of her brother, John Kandelky, 61 Westfield avenue.

William F. Stanberry, of Park avenue, quietly celebrated his twenty-first birthday yesterday. In the evening a number of his intimate friends surprised him at his home. Games and musical selections were enjoyed and refreshments were served.

The faculty of Public School No. 2 held a meeting yesterday afternoon. Plans were made for the closing exercises to be held in connection with the adjournment of school sessions for the summer months.

Dr. H. K. Carroll, the pastor, led the regular weekly prayer meeting last night in the M. E. church.

Members of the Laurel Social Club, of Newark, will go to Frowery's Inn tonight, on their annual straw ride. Supper will be served and dancing will be enjoyed before the Newarkers start on the homeward trip.

Mrs. William Meyer has been entertaining Miss Grace Debele, of Plainfield.

Miss Kathleen and Guy Saunders have returned from Canada, where they have been attending school.

Members of the Parish House council will entertain tomorrow night at the local institution. It will be the last social event before the closing of the popular recreation center for the summer.

CAMDEN COM. VOTE JULY 1.

Camden, June 13.—The petition for the special election to determine whether Camden wants a commission form of government was filed with City Clerk Brown, Wednesday. It contains considerably more than the required number of 3,800 signatures. The eelection will be held July 1.

—Read Press wants ads.

W. & J. SLOANE

HIGH-GRADE SUMMER RUGS

AT GREATLY REDUCED PRICES

To facilitate rearrangement of our stock for the ensuing season, we have decided to close out at once our entire collection of high-class, artistic, Foreign and Domestic Rugs for porch and indoor use.

PRICES OF 9 Ft. x 12 Ft. SIZE

Crex Rugs—Plain.....$5.75, were $7.80
Crex Rugs—Figured.....$6.60, were $9.00
Willow Grass Rugs—Figured, $6.60, were $9.00
Heavy Holland Rush—Not affected by sun or water—very heavy—will lie flat, $19.50, were $25.50
Algerian (Heavy Fibre) many exclusive patterns.....$19.75, were $27.00
English Art Squares—Dainty colorings for bedrooms.....$24.00, were $32.00
Scotch Style Art Rugs—In patterns and colorings suitable for any room, $14.00, were $17.50; $20.50, were $26.50; $23.00, were $29.00.
Colonial Rag Rugs—Delightfully cool in effect, $7.45 to $18.50, were $9.75 to $25.00
Other Sizes at Proportionate Reductions.

FIFTH AVENUE & FORTY-SEVENTH ST., NEW YORK

MT. ZION A. M. E. CHURCH PEOPLE WELCOME PASTOR

Under the auspices of the senior stewardesses of the Mt. Zion A. M. E. church, a reception was given at the church last night for Rev. William H. Hicks, the new pastor, and his wife. There was a large attendance of members and friends of the church. The musical program was in charge of Alfred P. White, organist and chorister. Rev. Edwin B. Maynard was master of ceremonies. During the evening a collation was served by the women of the church.

The program included singing by the choir, invocation by Rev. David Robinson, of Newark; Scripture reading by Rev. Alfred Wilson, of Westfield; selection by the choir; welcome address, Rev. F. D. Tildon, of Bethel chapel; response by Rev. Alfred Wilson; three minute talks by visiting ministers, including Rev. Dr. A. L. Murray, presiding elder, and another selection by the choir. A social hour with refreshments followed.

LIABILITY SUITS ARE SETTLED.

New Brunswick, June 13.—Judge Peter F. Daly, in deciding the employers' liability suit of James Theodoru against Johnson & Johnson, allowed Theodoru $200 for an injury received when Theodoru's hand was caught in a carding machine in the defendant firm's factor. The court allowed Mrs. Frank McKeon, mother of Edward McKeon, $1,500 for his death in a Public Service trolley accident at Berdine's Corner, in January, 1912, when the car of which he was motorman crashed into a tree upon leaving the track. Henry Euker, a Perth Amboy carpenter, whose nip was broken when a ladder fell, received $10 a week for 300 weeks less $280 paid on account. Joseph Ulan got $2,520 for the loss of sight of the left eye by molten metal and a broken jaw as the result of an explosion at the United States Metals Refining plant at Roosevelt.

HYSTERIA CAUSE OF ILLNESS.

Elizabeth, June 13.—Hysteria is given as the cause of the strange illness of Miss Tessie Barkowsko, who, after being four days in a coma, regained consciousness at the Elizabeth General Hospital Wednesday afternoon. The first thing she did upon reviving was to burst into tears. The girl lapsed into a trance-like state again, however, to the surprise of the physicians. Her condition, however, is no worse. A few days ago the girl visited Rev. John Wetula, curate of St. Adelbert's church, whom she informed she was subject to spells of illness. She is a Russian, eighteen years old, and formerly lived in Buffalo. She has a brother, Julius Barkowsko, living in Ripley place. The girl will leave the hospital within a few days.

DANIELS TO SPEAK.

Boston, Mass., June 13.—Secretary of the Navy Daniels has accepted an invitation from Boston Lodge of Elks to speak on Boston Common tomorrow afternoon at a public celebration of Flag Day. In the evening Secretary Daniels will be one of the guests of honor at a banquet to be given at the Copley-Plaza Hotel.

—One of the next one hundred people who buy real estate in this city, would probably find that property of yours to be exactly what he wants. Give him, in a Press ad, sufficient facts to persuade him to investigate.

—The trouble with the self-made man is that he so often forgets to put on the finishing touches.

NEUMAN BROS'
DISPLAY OF
Fruits and Vegetables
Is the largest to be found in the city
ALL THE GARDEN PRODUCT RECEIVED FRESH DAILY
NEUMAN BROS.
GROCERS
Watchung Ave. and Fifth St. Telephone 760
Efficient and Rapid Delivery Service to All Parts of the City

Mono Storage
SAFE, SOUND, SECURE
A Building of Concrete and Steel
WAREHOUSE
North Avenue
OPP. FREIGHT HOUSE
125 East Front Street

HAND'S EXPRESS CO.
OLD RELIABLE
STORAGE
All Rooms Separate, Light and Dry
Furniture Packed and Shipped
Office 69 Somerset St. 'Phone 541

Wedding Gifts
If looking for something out of the usual and yet at a moderate price, we show Mezzotint Engravings in color, some of Limited Editions, French and Colonial Mirrors and the newest in Picture Frames, including a choice selection of Hand Carved Frames, very appropriate for a Gift or for your own Home.
SWAIN'S ART STORE
317 WEST FRONT STREET. 5 21 1mo

AUCTIONEERS.

MURRAY'S
Storage Warerooms
At 326 to 332 West Front Street, near Grove Street. The oldest storage in the city, formerly the Plainfield Storage Co. Over 40 separate rooms, dry and airy, large and small, at very moderate prices. Many years' experience in handling, buying, selling, packing and appraising goods.
ROBERT MURRAY, Auctioneer.
'Phone 668.

The Leading
Auctioneers
W. A. SCHORB & CO.
Also Dealers in Second Hand Furniture—Bought and Sold.
120 Madison Av., Jackson Bldg
Telephone 1707-W.

AWNINGS AND WINDOW SHADES
For residences, stores and office buildings.
CARPENTER SPRING SHADE AWNING
exclusively installed by us; this is the most simple, durable and artistic of awnings; raised and lowered from within.
HENRY J. SIEBERT & CO.
1147 East Jersey St.,
ELIZABETH, N. J.
(Phone 852 Elizabeth).

AMUSEMENTS.

PROCTOR'S THEATRE
The Home of Pure Vaudeville
Cooler Than Ocean Breezes.
Refined Vaudeville
FOR
Ladies and Children
7—Best Acts—7
ALL NEAT AND CLEAN IN WORD AND DEED
4 Performances Daily
AFTERNOONS 2 AND 4 P. M.
NIGHT 7 AND 9 P. M.
Program Changed
Monday and Thursday
PRICES NO HIGHER—10 & 15 CTS.
ORCHESTRA & BOX SEATS 25 CTS.

ORCHESTRELLE
In Circassian walnut, with music and bench; in excellent condition, cost $600, will sell at $200. Also HARDMAN PIANO in oak; cost $450, will sell at $200. Open evenings, 8 to 9. JOSEPH SATTELS, 108 North avenue. 5 14 tf

RITZ Inc.
BABCOCK BUILDING
CANDIES, ICE CREAM, DAINTY LUNCH

FLOORS
HARDWOOD AND PARQUET.
Old Floors Refinished.
S. E. WARD & CO.
714 Webster Place, Plainfield, N. J.
Telephone 1309-R.

AMERICAN MEDICAL MEN IN CONVENTION

National Ass'n Delegates of U. S. and Canada Gather for Their Big Session.

Minneapolis, Minn., June 13.—Eminent physicians and surgeons from every part of the United States and Canada, with a number from foreign countries, today filled page after page of the Minneapolis and St. Paul hotel registers with their signatures. They are the delegates and visitors to the annual convention of the American Medical Association which, with the meetings of affiliated bodies, will hold forth here during the ensuing seven days.

With clinics arranged for every department of medicine and surgery and with daily sessions planned for fourteen different departments or sections, a week of splendid scientific work is anticipated. For extensiveness of preparation and elaborateness of detail no such assemblage has been held in Minneapolis for many years.

The proceedings of the week began this afternoon with the opening of the thirty-eighth annual meeting of the American Academy of Medicine, which specializes in medical sociology. Dr. Ray Lyman Wilbur, of San Francisco, president of the Academy, occupied the chair at the initial session. Dr. Helen C. Putnam, of Providence, R. I., presented the report of a committee appointed to investigate the teaching of hygiene in the public schools, and Dr. John L. Keffron, of Syracuse, presented a report from a committee named to investigate the teaching of sanitary science in medical schools.

The meeting of the Academy will continue over tomorrow. Monday will be devoted to various conferences and on Tuesday the sessions of the American Medical Association will begin. The work of the convention will be divided among the house of delegates, which transacts the business for the association; several general meetings of the association, and the daily sessions of a dozen departments at which will be read about five hundred papers on subjects of medical and surgical interest. The allied organizations that will hold their annual meetings during the week include the American Association of Milk Commissions, American Association of Medical Librarians, American Association of Teachers of Pediatrics, American Association of Anesthetists and the American Proctological Association.

With the exception of the opening session of the American Medical Association convention all of the meetings and conferences of the week will be held at the University of Minnesota. The opening session of the association convention will be held in the Minneapolis Auditorium, which is the only available building capable of accommodating the 5,000 or more delegates in attendance.

A special committee has prepared clinics for the convention and these will occupy a large part of the time of the visiting physicians as will the social programs that have been prepared for the visitors and the wives and families of the physicians.

FESTIVAL ENJOYABLE.

A strawberry social was held yesterday afternoon and evening on the lawn of the Temple Baptist church. The affair was largely attended and proved a social as well as a financial success.

—Where a pretty girl is concerned it doesn't take an egoist to make eyes.

Safety Razor Blades Sharpened.
The Sears Optical Co. have installed a razor blade sharpening machine for all kinds of blades; 25 cents and 30 cents per dozen; work guaranteed; prompt service. Leave your blades at the optical dept., Tepper's store, or 144 Westervelt avenue.—Advertisement. 6 7 6

ORGANIZED 1864
THE FIRST NATIONAL BANK OF PLAINFIELD.
A COMMERCIAL BANK WITH SAVINGS and SAFE DEPOSIT DEPARTMENTS.
FOUR PER CENT. INTEREST PAID ON SAVINGS ACCOUNTS.

SEMI-ANNUAL DIVIDEND.

At the regular meeting of the board of managers of the Plainfield Savings Bank the usual semi-annual dividend was declared at the rate of 4% per annum, payable on and after July 15 1913.

J. C. POPE, Treas.

Arrival and Departure of Mails

At Plainfield Postoffice

February 7, 1913.

NEW YORK MAILS. Arrive—5:30, 8:00, 8:40, 11:45 a. m., 1:30, 2:30, 5:00, 5:30, 8:30 p. m., 12 midnight. Close—6:30, 8:00, 9:00, 10:45 a. m., 12 noon, 2:00, 3:50, 5:50, 7:45, 9:00 p. m.
SOMERVILLE AND EASTON. Arrive—8:40, 10:00 a. m., 12:30, 3:15 and 7:00 p. m. Close—6:30, 8:00 a. m., 1:30, 4:30 p. m.
PHILADELPHIA—Direct. Arrive—5:30, 8:00, 9:40, 11:45 a. m., 12:30, 2:30, 7:00 p. m. Close—6:30, 11:30 a. m., 1:30, 7:00, 9:00 p. m.
THROUGH FAST MAIL FOR EAST. Close—12 noon, 2:00, 3:50, 5:50 p. m.
DIRECT THROUGH FAST MAIL FOR WEST. Close—6:30, 11:30 a. m., 1:30 5:00 and 9:00 p. m.
DIRECT SOUTHERN MAILS. Close—6:30 a. m., 1:30, 7:00 and 9:00 p. m.
PENNSYLVANIA. West of Easton. Close—6:30 a. m., 1:30, 5:00, 7:00 p. m.
ELIZABETH—Direct. Arrive—5:30, 8:40 a. m., 1:30, 2:00, 5:30 p. m. Close—8:00, 9:00 a. m., 12 noon, 2:00, 5:50, 9:00 p. m.
NEWARK—Direct. Arrive—5:30, 8:45 a. m., 1:30, 2:30, 5:30 p. m. Close—6:30, 8:00, 9:00 a. m., 12 noon, 2:00, 3:50, 5:30, 5:50, 9:00 p. m.
WATCHUNG. Arrive—1:00, 6:45 p. m. Close—9:00 a. m., 2:30 p. m.
WARRENVILLE. Arrive—1:00 p. m. Close—9:00 a. m.
SUNDAY MAILS. Office open from 9:30 to 10:30 a. m.
Mail closes at 6:15 p. m.

E. R. BIRD, P. M.

PUBLIC SALE OF REAL ESTATE.

The two valuable tracts of land belonging to the Estate of Joseph Webster, deceased.

FIRST, The largt lot of land situated on the westerly corner of East Second Street and Church Street, in this city, having an approximate frontage on the northwesterly side of East Second Street of 98.29 feet and on the southwesterly side of Church Street of 208.60 feet and upon which there are erected two dwelling houses, one fronting on East Second Street and one fronting on Church Street.

SECOND, The double house and large lot of land situated on the southherly corner of East Second Street and Church Street, also in the City, having an approximate frontage on the southeasterly side of East Second Street of 44.5 feet and on the southwesterly side of Church Street of 164.3 feet.

The above will be exposed for sale on Monday, the sixteenth day of June, nineteen hundred and thirteen, at 2 p. m., on the premises SECONDLY above described.

The above lots are of such a size that they can be easily divided into several city lots and the SECOND tract above described is situated in the same block in which the lot purchased by the United States Government for the erection of the new Postoffice Building is situated. And the FIRST TRACT is directly opposite the SECOND TRACT. These facts give ample proof of the value of said lands.

Conditions made known on day of sale.

Dated June 9, 1913.

JOHN H. VAN WINKLE, JR.,
Substituted Administrator
cum testamento annexo.
6 10 6

POT GROWN PLANTS
CLOSING OUT, LOW PRICES..
200 Nasturtium, tall and dwarf, 200 Ageratuns, 500 Salvia, 250 Snap Dragons, 150 Heliotrope, 500 Colens, 300 Alternanthera, red and yellow, Cosmos; 300 Verbenas, 500 Geraniums, 100 Climbing Roses, 6 varieties; 200 Bush Roses, 50 Cactus Dahlias, 100 Casino Clematis, 20 Dutchman's Pipe, 50 Boston Ivy, 50 Honeysuckles, 18 Privet, in tubs, bushy, 6 to 6 feet high.
STANLEY
159 EAST FRONT STREET.
Store 'Phone 928.

JAMES M. PETTIT
Funeral Director
77 Chatham Street, Plainfield, N. J.
'Phone 1003-W.
Metuchen, N. J., 'Phone 149.
New York Office—48 Great Jones Street.
'Phone 3346-Spring.
OFFICES ALWAYS OPEN.

T. A. MOORE
UNDERTAKER
612 E Sixth St.
Tel. 741-R

Established 1872.
P. CASEY & SON,
UNDERTAKERS AND EMBALMERS
Office 116 Park Avenue, Tel. 884-W. Res. 417 W. 3d St., Tel. 584-W. Office open day and night. N. Y. office 10 E. 22d St., Tel. 2094-Gramercy.

A. M. RUNYON & SON,
UNDERTAKERS
402 Park Avenue. Telephone No. 40. Office open day and night. Office of Hillside Cemetery.
New York office—50 Great Jones St. Tel. call 3345-Spring.
New York Embalmers License—1220. New York Registered Licensed Undertaker No. 315.

JAS. J. CHAS. A.
J. J. & C. A. HIGGINS
FUNERAL PARLORS
Park Ave., Cor. Fourth St. Tel. 1753-J
Our Booklet Entitled
"A Modern Mortuary Establishment"
Sent Upon Request.

L. L. MANNING & SON,
STEAM GRANITE WORKS
Corner Central Ave. and West Front St.
Opposite First Baptist Church.

DIED.

ANDREWS—Entered into life eternal at her home, 818 Central avenue, on Thursday, June 12, 1913, Louise Stockton, daughter of Mr. and Mrs. Frederic Hamlin Andrews, in the 21st year of her age. Services private. 6 12 2

TALBOT—At Brooklyn N. Y., Wednesday, June 1, 1913, Jane Talbot, aged 56 years, sister of Mrs. Robert Mills.

Funeral services Saturday, June 14, from the German Reformed church, corner Craig place and Duer street, North Plainfield, at 2:30 p. m. Relatives and friends invited. Interment in M. E. cemetery.

-CLASSIFIED ADVERTISEMENTS-

COPY RECEIVED UNTIL 1:30 P. M. DAILY

One cent a Word for first insertion, one-half a cent a word for each subsequent insertion of the same advertisement for less than one month. Fifty cents a line, (six words) for one month. DOUBLE CHARGE FOR CAPITALS. NO ADVERTISEMENT RECEIVED FOR LESS THAN 10 CENTS.

The Plainfield Daily Press cannot give information regarding advertisements for which answers are to be sent care of the Press. Persons replying to office addresses must mail or leave written answers as stated in advertisement.

HELP WANTED—FEMALE.

WANTED—Colored woman as laundress and waitress. 137 Crescent avenue. 6 11 3

WANTED—Maid for general housework; middle aged preferred. 215 East Second street. 6 13 tf

WANTED—Experienced laundress for Mondays and Tuesdays (white preferred). Apply 1106 Park avenue.

WANTED—Girl for general housework; must be a good cook. Inquire 318 East Sixth street. 6 4 tf

SITUATIONS WANTED—FEMALE.

EXPERIENCED laundress wishes work at home. 616 West Third St. 6 9 6

POLISH girl wishes position at general housework. 655 South Second street. 6 11 3

POLISH girl wishes position at general housework. 1351 West Third street. 6 11 3

POLISH woman wants to take washing home; references. 729 South Second street. 2 28 tf

ROOMS AND BOARD.

TO LET—Attractive rooms, with board. Mrs. L. R. Williams, 137 Crescent avenue. 2 24 tf

TO RENT—Pleasant room with board. Mrs. West, 120 Crescent avenue. 6 3 12

PLEASANT furnished rooms. 175 East Front street. 6 12 3

TO LET—Furnished rooms, with improvements. 15 Grove street. 5 24 1mo

HIGH CLASS table board, $6 per week. Mrs. Williams, No. 137 Crescent avenue. 4 14 tf

EMPLOYMENT AGENCIES.

MURRAY'S Employment Registry Office, for reliable help; good references and faithful service commands good positions for all nationalities which we always endeavor to supply. 326 West Front street, near Grove; 'Phone 666. tf

EMPLOYMENT Agency, Mrs. Keller, 22 Somerset place, the oldest and most reliable (all nationalties). 'Phone 1724. 7 1 tf

F. J. SKINNER, employment agency, 146 Central Ave.; 'Phone 1953. First-class help and first-class places furnished. 11 9 tf

MONEY TO LOAN.

MONEY TO LOAN on bond and mortgage. Mulford, opposite depot. 12 28 tf

MONEY TO LOAN on bond and mortgage. J. T. Vail. 5 9 tf

$25,000 TO LOAN at 5 per cent., in sums to suit, on good mortgages. Elston M. French, 171 North avenue 5 19 tf

REAL ESATE AGENTS.

REAL ESTATE for sale, rent and exchange. Insurance in strong companies at lowest rates; money loaned on real estate. Thickstun & Emmons, 197 North avenue. tf

APARTMENT FOR RENT.

APARTMENT for rent; two large rooms and bath; $18 per month. Apply Plainfield Trust Co. 6 13 3

TO LET—New four room apartment, part improvements; rent $10.50; 1353 South Second street. John Herrmann, 369 Somerset street, 'Phone 70-J. 5 28 1mo

HELP WANTED—MALE.

WANTED—Competent man to take care of horses and drive and make himself generally useful. Apply 187 North avenue. 6 13 tf

BOY wanted to deliver clothes. Cobbs, 148 East Fifth street. 6 11 3

LOST AND FOUND.

LOST—Between Stelle avenue and Duer street, plain black silk skirt. Please return to Press office, or telephone 312-J. 6 12 2

SITUATIONS WANTED—MALE.

MAN would like position as butler and chauffeur; best references. Address Butler, care Daily Press.

COLORED man wishes position as porter. 312 East Fourth street, 'Phone 1074-W. 6 11 3

SWEDISH man wants position as gardener, an all around handy man inside house and out; fully capable of taking charge of gentleman's place or work by the day; first class reference from present employer. Call at 966 Central avenue. 6 12 3

SITUATIONS WANTED—MALE AND FEMALE.

MAN and wife would like position with family to go away for summer. Address Summer, care Press. 6 11 3

MISCELLANEOUS.

WHY not have your plumbing, heating and tinning attended to now by skilled mechanics? Call up 613 for quick service. Winn & Higgins, 130 Watchung avenue. 5 13 tf

A DRESSMAKING parlor is now located on West Front street over Kresge's 5 and 10 cent store; all French work guaranteed; open evenings 5 20 1mo

1,000 BY CHRISTMAS—First Baptist Bible school invites to membership everybody not elsewhere enrolled. 3 18 tf

KILEM—Kills Flies, Mosquitoes Bed Bugs, Moths, Roaches, Chicken Lice, Flies and Disinfects Everything C. J. Jensen, Agent, The Mountain Inn, 227 Somerset Street. 5 24 tf

H. H. BUTLER, D. V. S.—Pet animals a specialty. OFFICE AT WM. T. CAMPBELL'S, 108 Somerset street, 'Phone 230. Hospital for dogs. (Cut out for reference.) 1 8 tf

FOR SALE.

FOR SALE—Monmouth Pekin ducks, dressed or alive. Netherwood Farm, Mountain avenue. Tel. 1379-W. 6 7 6

FOR SALE—Three good work horses and delivery wagons. The Ivamy Co. 6 11 tf

BUILDING sand and top soil. John Y. Barrett, Tel. 454-R. 6 10 5

FOR SALE—Cheap, horse, double dump-cart and sand. Miller, 518 West Fourth street. 6 13 6

FOR SALE—Twenty tons good Timothy hay. J. H. Campbell, Oak Tree. 6 11 4

FOR SALE—All kinds leather and silk gloves for spring wear, special this week: Men's colors, pique sewn, $1.50, for 75c cents; Ladies', slightly damaged, small sizes, 50 cents. Plainfield Glove Store, 58 Somerset street. 3 17 tf

FOR SALE—Cedar posts and poles for rustic work. John Mobus, Box 320, City; 'Phone 670-R 3 17 tf

REAL ESTATE FOR SALE.

FOR SALE—House, 8 rooms, bath, large reception hall, in good condition; convenient to station, schools, churches; price to suit purchaser. Address Fairview, care Daily Press. 2 27 tf

FOR SALE—In North Plainfield, N. J., corner Wilson avenue and Chestnut street, fine residence of seven room; lot 50x150; all improvements; owner must sell; $3,250. Inquire Mrs. Smith, 15 Wilson avenue, North Plainfield. 6 12 17

FOR SALE—Very desirable new house; no other in Plainfield like it; contains 8 rooms and tile bathroom; hot water heat; combination gas and coal range; beam ceilings in dining and living rooms. J. T. Vail. 3 25 tf

AUTOMOBILES FOR SALE.

FOR SALE—Maxwell runabout, 1911 model; overhauled; new tires; full equipment; demonstration. 1810 West Front street, city. 6 13 3

RUNABOUT; Oakland 1911; bargain $375; looks like new; top, side curtains, windshield, magneto, speedometer, Prestolite tank. Address Private Party, care Press. 6 10 5

FOR SALE OR TO LET.

FOR SALE OR RENT—Modern 9-room house, two blocks from postoffice. Inquire S. Scheuer & Co. 4 23 tf

PLAINFIELD, N. J.—For Sale or Rent—Residence, 11 rooms and two bath rooms, quartered oak floors, large reception hall, butler's pantry, electric light, gas, furnace, cemented cellar, large wide veranda, half acre land, large old shade, high class surroundings; near trolley; rent $50.00 per month. Tel. 70, Bound Brook N. J.; J. J. Maier. 5 15 1mo

FOR RENT or for sale, seven room house on Watchung avenue, North Plainfield; all improvements. Apply 266 Somerset street. 4 18 tf

ROOMS AND BOARD WANTED.

A REFINED lady, eighty years old wishes a comfortable home; private family preferred. Address H., care Press. 6 12 tf

FOR SALE—MORTGAGES.

FOR SALE—Second mortgage of $6,000, subject to first mortgage of $15,000, with good collateral bond of present owner on property corner Park and North avenues. Isaac P. Runyon, Room 7, Stirling Building. 5 22 tf

HELP WANTED—MALE OR FEMALE.

WANTED—Colored waiter or waitress. Mrs. West, 120 Crescent avenue. 6 13 4

FOR RENT.

TO LET—Two six-room houses, with all modern improvements, Second street, between Church and Washington streets. Apply W. R. VanDerveer, superintendent, 231 East Second street, corner Church. 5 20 tf

CORNER flat, four rooms; part improvements, for rent. 203 Grant avenue. 6 3 1mo

TO LET—124 Madison avenue, large store, light and airy; steam heat. Inquire Fred Endress or janitor. 5 29 tf

TO LET—Nine room house, all improvements, in good condition; rent $22.50. Apply 934 West Fourth St. 5 31 tf

FOR RENT—Desk room. Enquire 116 North avenue. 5 31 tf

FLAT to let; 4 rooms and bath. 148 East Fifth street. 6 13 6

TO LET—Houses, $16 and $17; all improvements. Inquire Slonim's jewelry store. 6 12 6

TO LET—Five room flat, improvements. Callahan, Third and Richmond streets. 6 10 eod tf

FOR RENT—Nicely furnished room with private family in select neighborhood, suitable for young couple, or lady with or without board. Address P. B., care Press. 6 13 3

TO LET—Five room flat, with all improvements except heat; rent $18. 428 Watchung avenue. 6 13 3

FLAT to let, 548 West Fifth St., 5 and 6 rooms and bath; $16 and $17. Apply 951 West Fifth street, 'Phone 407-W. 5 22 tf

FLAT to let, with all improvements. Inquire Carl Silbert, jewelry store, 255 West Front street, opposite Postoffice. 6 12 tf

TO LET—Flat, all improvements, janitor's service, corner Front street and Madison avenue. Inquire Fred Endress or janitor. 5 29 tf

TO LET—Six large rooms and bath; shades and screens on all windows and doors; all improvements; $19.50, water included. Inquire of A. Bohren, 11 Greenbrook road. 6 11 3

TO RENT—Small cottage at Saunderstown, R. I., furnished; seven rooms, with beautiful outlook from all windows and piazza; price $250 for season. Apply to Miss S. Anna Gould, Saunderstown, R. I. 6 12 2

TO LET—House corner Elmwood place and Second street, six rooms. Apply Wilson, 125 Elmwood place. 6 12 3

TO LET—Four rooms, 671 West Fourth street. William C. Burke, Tel. 508-R. 6 10 tf

FOR RENT—Double house, six rooms each side; city water and gas; $12. M. F. Gano, North avenue. 6 7 tf

FLATS to let; $10 per month; 40 Harmony street. Inquire 40 Somerset street. 3 29 tf

TO LET—Offices and apartments. Kresge building, West Front street, southern exposure. Charles H. Lyman & Son, 220 Park avenue. 5 12 tf

TO LET—Flat; corner flat of five large light rooms and bath; private hall. 438 Watchung avenue. Good stand for business. 5 3 tf

FIVE rooms to let; all improvements. Inquire 306 East Front St. 5 9 tf

TO LET—Two corner flats, private entrance and bath; steam heat. Apply Neuman Bros. 12 4 tf

HOUSES, $15; flats, $12 to $27; stores, $7 to $50. D. McInnes, 824 West Third street; Tel. 640-W. 11 14 tf

TO LET—Flat, 7 rooms; $14. Inquire, "The Paris," 140-144 West Front street. 4 10 tf

TO LET—Up-to-date flats, Jackson building. Inquire Janitor. 10 29 tf

NEW apartments to rent; all improvements. Apply 416 East Fifth street. 3 15 tf

TO LET—Handsome apartments; all improvements; central location; moderate rent. Inquire of P. C. Thomsen, 306 East Front street. 2 21 tf

TO LET—Half double house, seven rooms; improvements; centrally located. Neuman Bros. 2 3 tf

FINE large store to let, 38 and 40 Somerset street, now occupied by Standard Automobile and Tire Co. L. M. French. 1 20 tf

MOVING PICTURE OR STEREOPTICON SHEET FOR RENT; big enough for the largest hall. Apply Daily Press office. tf

IF YOU HAD THREE EYES

WE WOULD SUGGEST TO KEEP ONE ON EACH OF THESE

ONE EYE

ON THE SUBSCRIP-TION YOUR FRIEND PROMISED

TWO EYES

ON JUNE 18 LARGEST VOTE GETTING PERIOD OF CONTEST

THREE EYES

ON THE LIVE PERSON WHO MIGHT ENTER AND BEAT YOU

If You Don't Hustle

THE LIMIT

OF BOOSTER PERIOD

JUNE 18th

DISTRICT NO. 1

CANDIDATES		VOTES
A. W. Briggs	39 Albert St	2,800
Miss Zaira Brancati	451 W. Fourth St	1,625
Wm. F. Crook	664 South Ave	1,375
Thomas A. Dorgan	316 Spooner Ave	3,100
Joseph Dever	206 Liberty St	1,075
Morris Deutsch	305 Madison Ave	1,150
Miss Mary Donnelly	660 W. Fourth St	1,000
Albert Fritz	Fire House, Somerset St	3,025
Mrs. Annie Gates	224 Grove St	1,000
Fred D. Gwyer	312 East Seventh St	1,000
John Green	8 Grandview Ave	1,025
Miss Carrie Hofford	218 E. Ninth St	1,600
Rasmus Jensen	206 Washington St	1,000
Frederick Krom	815 Second Pl	2,626
Miss Rose Kline	543 W. Third St	1,000
George Luhr	125 Central Ave	1,000
Miss Elizabeth Marsh	310 Plainfield Ave	2,200
Miss Marion Mortimer	421 Park Ave	1,325
Mrs. Mary Randolph	304 W. Front St	3,075
Jack Ricketts	238 E. Fifth St	1,375
Harold W. Spicer	417 Central Ave	1,575
H. Arthur Woodruff	137 Westervelt Ave	2,900

WIN A $1,585.00 Henderson

DISTRICT NO. 2

CANDIDATES		VOTES
A. Aaron	Bound Brook	1,000
Harold Apgar	High Bridge	1,075
Milton Arensberg	Watchung	1,700
George I. Apgar	Dunellen	1,350
George Attar	High Bridge	1,000
Bradley Barrett	Scotch Plains	1,000
Thomas Beaman	Westfield	1,000
Miss Edith Cooper	Warrenville	1,000
John Conger	South Plainfield	1,050
Miss Isabel Delaney	South Plainfield	1,000
P. E. Hawley	Westfield	1,000
Robert Hamilton	South Plainfield	1,300
Wm. G. Huenke	Dunellen	1,575
Miss Elizabeth Huber	Garwood	1,000
George Ianson	Somerville	2,025
John Latourette	Whitehouse	1,075
Charles M. Mattoe	Raritan	2,250
Dr. Geo. L. Mack	Bound Brook	1,000
Robert R. MacGee	Westfield	1,000
John A. Power	Bound Brook	1,000
Joseph Sontomen	Bound Brook	1,000
Albert E. Snyder	Westfield	1,700
Miss Kittie Seifert	Bound Brook	1,900
Miss Gladys Thorne	South Plainfield	1,275
John S. TenEyck	North Branch	1,100
Wilbur Wahl	New Providence	1,000

Several questions have been asked of the contest department during the past week and for the benefit of all candidates we are answering them through the contest columns.

Will the total number of votes each candidate has be published after June 18?

Answer:—Positively not. No candidate will ever know the standing of another. This elminates the chance for any candidate spending money to overcome a lead which might be assumed by the early starter.

Who will the judges be?

Answer:—The judges will be chosen from a list of well known and highly reputable residents of Plainfield.

When will the autos be awarded?

Answer:—Immediately after the count on June 18. There will be no delay.

Why is it so hard to get subscribers to The Daily Press?

Answer:—It is not hard to get subscribers to The Plainfield Daily Press. Candidates make it hard for themselves. Hypnotize yourself to believe that the Daily Press is worth

(Continued in last column).

NOMINATE A CANDIDATE

COUNTS AS 1,000 VOTES

Nomination Blank Good for 1,000 Votes. The Plainfield Press Great $4,000.00 Subscription CONTEST.

I Nominate .....

Address .....

Phone (if any) .....

Signed .....

Address .....

Only the First Nomination Blank cast for each Candidate Will Count as 1,000 votes.

PLAINFIELD PUBLIC LIBRARY READING ROOM

twice its price. Let your friends know that you are giving them value over and over again. They will help you if they believe you have a chance to win. This depends upon yourself as to whether or not you let them under the right impression.

Do you think it will require the amount of money in subscriptions equal to the value of the automobile to win it?

Answer:—Start out to get the amount of subscriptions you mention. Write us in a few days and advise us if you think it is possible.

Send in your questions. They will be answered through these columns. The name of the sender of the query will not be published.

Flag Winners in Yesterday's Misspelled Word Contest.

Miss Nora Regan ..... 323 Lee Place
Wm. Alvin Dunn ..... 22 Norwood Ave.
Richard Tobin ..... 411 Monroe Ave.

No more mispelled words until next week.

For Full Particulars Call, Write or 'Phone

CONTEST DEPT., THE DAILY PRESS

LIST OF PRIZES

FIRST PRIZE IN DISTRICT
OVERLAND TOURING CAR
VALUE $985.00
Now on exhibition at the Show Room of the Service Motor Car Co., 333 Park Ave.

Bank Accounts
Two—$150.00—Two
Two—$35.00—Two
With the
Plainfield Trust Company

TWO SUITS OF CLOTHES

ENTER TODAY

YOU CANNOT LOSE

GRAND PRIZE
1913 HENDERSON
Value $1,585.00
Purchased from the Service Motor Car Co.

TWO GOLD WATCHES

START NOW

The Largest Votes at the Beginning.

VITAPHONES
TWO $50.00 VITAPHONES
YOU CANNOT LOSE.
Any candidate securing $50.00 in subscriptions and not winning another prize will receive a $20 Vitaphone.

FIRST PRIZE IN DISTRICT
FORD ROADSTER
VALUE $525.00
Now on exhibition at the Standard Automobile & Tire Company, 40 Somerset Street.

IT'S A HARD, CRUEL WORLD AFTER ALL

IN THE SPORTING SPOTLIGHT

RUNS SCORED IN THE THREE BIG LEAGUES.

	Saturday.	Sunday.	Monday.	Tuesday.	Wednesday.	Thursday.	Friday.	Totals.
NATIONAL.								
New York	9	1	11	2	5	6	..	34
Brooklyn	..	..	10	4	3	1	..	18
Philadelphia	6	2	10	3	2	7	..	30
Boston	6	5	6	7	5	7	..	36
Pittsburg	0	..	7	5	11	5	..	28
Cincinnati	..	1	1	2	3	3	..	10
St. Louis	8	3	12	8	3	5	..	39
Chicago	9	2	3	3	2	6	..	26
AMERICAN.								
New York	3	..	4	1	0	2	..	10
Boston	..	..	4	7	5	3	..	19
Philadelphia	10	..	5	10	2	6	..	33
Cleveland	..	..	1	3	9	1	..	14
Detroit	11	..	6	0	11	1	..	29
Chicago	2	..	1	5	1	4	..	13
St. Louis	5	..	0	4	5	2	..	16
Washington	1	..	4	3	0	5	..	13
INTERNATIONAL.								
Newark	..	4	2	6	1	11	..	24
Jersey City	..	19	2	0	5	7	..	33
Baltimore	10	2	1	2	10	2	..	27
Providence	25	4	0	7	13	4	..	53
Buffalo	7	..	9	6	2	3	..	27
Montreal	3	3	5	2	14	8	..	35
Toronto	22	..	0	1	8	7	..	38
Rochester	5	5	4	2	14	2	..	32

NATIONAL LEAGUE RECORD.

	W.	L.	P. C.
Philadelphia	30	13	.698
New York	26	19	.578
Brooklyn	23	21	.523
Chicago	26	24	.520
Pittsburg	24	25	.490
St. Louis	22	28	.440
Boston	19	26	.422
Cincinnati	18	32	.360

Yesterday's Results.

New York, 6; Pittsburg, 5.
Chicago, 6; Brooklyn, 1.
Boston, 7; Cincinnati, 3.
Philadelphia, 7; St. Louis, 5.

Games Today.

New York at Pittsburg.
Brooklyn at Chicago.
Philadelphia at St. Louis.
Boston at Cincinnati.

AMERICAN LEAGUE RECORD.

	W.	L.	P. C.
Philadelphia	38	11	.776
Cleveland	35	16	.686
Washington	27	23	.540
Chicago	28	25	.528
Boston	23	25	.479
Detroit	21	33	.389
St. Louis	21	36	.368
New York	12	36	.250

Yesterday's Results.

New York, 2; Detroit, 1.
Boston, 3; St. Louis, 2.
Philadelphia, 6; Cleveland, 1.
Washington, 5; Chicago, 4.

Games Today.

Detroit at New York.
St. Louis at Boston.
Chicago at Washington.
Cleveland at Philadelphia.

INTERNATIONAL LEAGUE RECORD.

	W.	L.	P. C.
Newark	33	20	.623
Buffalo	30	21	.588
Rochester	29	24	.547
Providence	24	25	.490
Montreal	22	24	.478
Baltimore	24	29	.453
Jersey City	19	28	.404
Toronto	19	29	.396

Yesterday's Results.

Newark, 11; Providencee, 4.
Jersey City, 7; Baltimore, 2.
Buffalo, 3; Rochester, 2.
Montreal, 8; Toronto, 7.

Games Today.

Providence at Newark.
Baltimore at Jersey City.
Rochester at Buffalo.
Toronto at Montreal.

READY TO RACE.

Cincinnati, O., June 13.—What promises to be one of the most successful spring meetings that the Latonia Jockey Club has held in recent years will be opened tomorrow afternoon with the classic Latonia Derby. Seldom before has there been such an abundance of high class horses on hand, and the jockey talent is of the very best. A dozen or more good stakes are to be run during the meetings and the entries include practically all of the horses that distinguished themselves in the recent meetings in Lexington and Louisville.

Queries, Comment and Answers

Sporting Editor:

Query—Who holds the record for pitching the fewer number of balls in a game?—G. K.

Answer—Christy Mathewson is credited with the record—he pitched sixty-seven balls to make it.

Sporting Editor:

Query—Can you tell me what causes the gasoline mixtures used in a gasoline engine to fire back through the carburator, when this mixture is too weak, that is, when there is too much air in proportion to gas?—S. E. D.

Answer—In explaining this it must be remembered that the weaker the mixture is down to a certain percentage of gas, the lower the temperature of ignition. Therefore a very rare mixture coming into contact with the heated residue from the exhaust remaining in the compression space of the cylinder, when the exhaust valve closes and the inlet valve opens, is ignited and fires back through the inlet manifold.

Sporting Editor:

Query—To settle a dispute, will you please publish the number of people that can be seated on the Parker Field stands?—D. F.

Answer—Since the new additions to the stands have been recently erected it is estimated that 1,200 people can find seating space.

Sporting Editor:

Query—Did Rube Oldring, the present outfielder of the Philadelphia Athletics, ever play ball in this city?—B. M.

Answer—Oldring was a member of the Old Crescent A. C. and played on Crescent Oval when Philip Daab was the manager.

Sporting Editor:

Query—What is the open season for brook trout?—F. I.

Answer—The season opens April 1 and closes July 15.

Sporting Editor:

Query—Are the Scottish Clans going to hold an athletic meet in this city during the coming summer and if so, when?—J. F.

Answer—The Scotchmen are planning to hold their annual meet at Parker Field October 13.

Sporting Editor:

Query—Please tell me why the milk is in the cocoanut and how it gets there?—H. M.

Answer—The milk gets in the cocoanut the same way the seeds get in a lemon and brains get in the bean of some of us. It belongs there (but brains sometimes do not belong where they are put).

CARLSTROM AND BRUGGY ARE MAKING GOOD AT LAWRENCE

Albin Carlstrom, the former Plainfield shortstop, made his first error in twenty-six consecutive games yesterday while playing with the Lawrence team of the New England League against the Worcester Club at the latter city. This was his second error of the season. Fuller, who twirled for the Lawrence team, which won by a score of 12 to 5, is a spitball artist and it is charged that the wet pellet had a deal to do with the wild heave into the grandstand. Albin registered a brace of hits, scored a run and accepted fifteen chances at the initial bag.

Frank Bruggy, the former Bound Brook catcher who is also playing with Lawrence, used his war club with effect against Pitchers Van-Dyke and Scanlon. In four trips to the plate, Bruggy rapped out three safe drives, one of which was a double He tallied four times and accepted a quartet of chances in centre field. Lawrence is again leading the league by two and one-half games.

WESTFIELD STILL ON THE MAP.

That Westfield will once more have a baseball team to represent it against other nines of this vicinity was made known this morning when announcement was made of a game between the Mt. Ararat delegation and the South River ball tossers to be played at the latter place, Sunday afternoon. It is understood that a number of local players will appear in the Westfield lineup and that the playing will be confined to Sundays. Thorn, who pitched for Johnstown in the Tri-State League last season, will oppose the Westfielders in a South River uniform.

TWO GOOD GAMES IN CITY LEAGUE

West Ends and Saurers and Royals Against the Spicer Aggregation.

CITY BASEBALL LEAGUE.

	W.	L.	P. C.
Saurer	2	0	1,000
West Ends	1	0	1,000
Royal Giants	0	1	000
Spicer	0	2	000

Two of the greatest rivals in local baseball circles will meet tomorrow afternoon for the second time this season when the Spicer and Roya Giants teams come together in connection with the playing of City League contests. On the previou occasion Spicer was whipped by the dusky ball tossers of Pete Simmons but the joint makers are hopeful of reversing the decision on this trip.

West Ends will meet Saurers in the second contest of the league schedule and this also promises to be a hummer as each aggregation has enlisted the services of several new players since their previous battle.

—If you keep boarders, become a successful want advertiser! You can—and a good way to prove it is to write a want ad today that will fill the last vacancy at your table!

What's in an ad—Unless you back it up!
We can, with right prices.
Everything for the Motorist: Goggles, Caps, Dusters, Gloves, etc.
Everything for the Motor: Accessories, Oils, Greases, Tires and Tubes.
Everything of the Best and at the Best price.
PLAINFIELD AUTO TIRE CO.
407 WATCHUNG AVE. :: :: TEL. 1980

ANOTHER ROUND IN THE S. S. LEAGUE

Two Contest Booked for Tomorrow Afternoon—Hope and Monroe Meet Again.

SUNDAY-SCHOOL BASEBALL LEAGUE.

	W.	L.	P.C.
Hope Chapel	2	0	1,000
First Baptist	1	1	500
Monroe M. E.	1	1	500
First Presbyterian	0	0	000
Park Avenue	0	2	000

Another attempt will be made tomorrow afternoon to play off the third round of games in the Sunday-school League, last Saturday's contests all having been called off on account of the existing weather conditions. Hope Chapel will meet its old rival Monroe Avenue, and the enthusiasm produced at the contests played between these two aggregations in the league last year will probably be renewed again tomorrow. In the championship race of last season, Hope Chapel and Monroe Avenue were the main participants in a bitter fight for the highest honors, the Chapelites finally winning out. To date Hope Chapel has not lost a game in the league schedule and are holding on to the top berth with two wins and no losses.

Owing to the Doctor-Dentist clash on Parker Field, the First Presbyterians and Park Avenues have been forced to look elsewhere for a playing field and their battle will probably be staged on Hyde Oval.

PLAINFIELD PLAYS BOUND BROOK TEAM

No Central League Game Booked for This City Tomorrow Afternoon.

Standing of Clubs.

	W.	L.	P. C.
Dunellen	3	1	.750
Somerville	2	1	.666
Plainfield	2	2	.500
High Bridge	0	3	.000
New Brunswick	0	0	.000
Bound Brook	0	0	.000

Plainfield goes to Bound Brook tomorrow afternoon to lineup against Charlies Newhouse's clan in what will be the initial contest between these two old rivals on the baseball diamond this season. This will also be the first game played by the Bound Brook nine since its entrance into the Central New Jersey League and Newhouse is out to burn up the circuit from forthcoming reports.

Many local fans will probably go to Dunellen to satisfy their baseball appetites for at that place High Bridge is due to appear with Jennings, the former Rutgers College heaver, on the firing line. At Somerville the New Brunswick Stars will take the field against the Torpey crew.

AFTER MOTORCYCLE RECORD.

Jersey City, June 13.—William Kettig, of Birmingham, Ala., and Cranford Bryant, of St. Paul, Minn., yesterday left, on motorcycles, the home of George E. Blakeslee, Jr., at 2568 Hudson Boulevard, a fellow-student at Lawrenceville Academy, in an effort to break the record for the run between New York and Buffalo. Young Blakeslee is the son of the president of the New Jersey Automobile Trade Association. Leaving Buffalo, Kettig and Bryant will ride to Detroit and thence to Chicago. From Chicago they go to French Lick Springs, Ind., and thence to the home of Bryant at St. Paul. After a stay in St. Paul they will ride to Louisville, Ky., making the entire trip by motorcycle. They wil spend some time in Louisville, after which they will ride to the home of Kettig in Birmingham.

LOCAL SCHOOLS IN BRUNSWICK RESUME

North Plainfield and Plainfield Were Both Victorious Over That Aggregation.

In connection with the closing of the school comes the finishing of the baseball season at the New Brunswick High School and incidentally a long string of defeats. The team has had more than its share of losses this season for out of ten games played but two were put in the win column.

The season started off with an overwhelming defeat by the team representing North Plainfield High School at Hyde Oval by the score of 11 to 1. North Plainfield later went to Brunswick where they again defeated the team of that place by the score of 7 to 1.

Plainfield also went to that city and were lucky to get off with a 6 to 5 victory over the Brunswick nine.

The summary:

N.	B. H. S.	
1	North Plainfield	11
5	Plainfield High	6
1	Rutgers Freshmen	6
3	Perth Amboy	9
1	North Plainfield	7
4	South Amboy	4
2	Perth Amboy	7
14	Bound Brook	2
3	Rutgers Prep	13
4	South Amboy	6
38		68

MISS WILDEY WINS WAY TO THE FINALS

Local Player is Also Victorious in Third Round of the Doubles.

Some very good and some rather poor tennis was shown in the women's championships of the United States at the Philadelphia Cricket Club yesterday. The weather was perfect and a large and appreciative audience was in attendance.

The matches in the semi-final round of the singles between Mrs. A. J. D. Paul and Miss Edna Wildey, of this city, and Miss Dorothy Green and Mrs. Robert Williams were watched with the keenest interest, but in a measure they proved disappointing, especially the match between Mrs. Paul and Miss Wildey. The Plainfield player has had much experience in tournament play and invariably shows good generalship and it was in this respect that she proved herself greatly superior to her opponent. She has many good strokes and given the opportunity of playing regularly with first-class players she would assuredly make her mark in the tennis world. Miss Wildey played a steady and cool game and qualified for the final round by winning 6-1, 6-2.

In the third round of the championship doubles Miss Wildey again distinguished herself, for when paired wih Miss Green, she defeated Miss Kennedy and Miss Baker with apparently no effort. There were two of the most one-sided sets of the day, Miss Wildey and Miss Green taking two lone sets. The finals in the singles will be played this afternoon and the winner will meet Miss Browne, the champion, in the challenge set.

—Some people are positively so hopeless that they don't even expect the unexpected.

STODDARD TO LEAD SECOND POLO GAME

No Over-confidence Among the Ranks of the American Four.

America will be represented in the second match for the international polo trophy tomorrow at Meadow Brook, Westbury, L. I., by the same team that finished the first contest with England last Tuesday. After J. M. Waterbury, Jr., retired with a broken finger, Chairman H. L. Herbert and Secretary W. A. Hazard, of the Polo Association, announced the lineup of the American team after each member of the Executive Committee of the Polo Association was communicated with over the telephone, it being impossible to arrange a meeting of the committee. The American lineup will be:

No. 1, Louis E. Stoddard; No. 2, Lawrence Waterbury; No. 3, Harry Payne Whitney, (Captain); back, Devereux Milburn.

Substitutes, Rene La Montagne, R. L. Agassiz, Malcolm Stevenson, and H. S. Phipps.

The selection of Stoddard was made only after mature consideration, and Rene La Montagne was favored by several members to succeed J. M. Waterbury, Jr. La Montagne's work in practice has attracted the attention of the polo authorities, and it was not until the merits of the respective players were thoroughly discussed that Stoddard received the distinction of playing against the British team. La Montagne, however, has been placed first on the list of substitutes, and should Stoddard fail to play up to expectations he will be supplanted by La Montagne.

In spite of the overwhelming victory of the Americans in the first game, there was no overconfidence at Meadow Brook yesterday. It is expected that tomorrow's game will be a much more closely contested struggle than the first match, especially in view of the fact that after the first three periods the invaders seemed to recover from their fright and held the Americans even. It was recognized, however, that neither team on Tuesday played perfect polo, although the Meadow Brook quartet showed to much greater advantage than the Britishers, and approached the perfect stage nearer than was expected. The brand of polo displayed by the Americans was good enough to win handsomely, and unless the visitors show a remarkable improvement, it is felt that the same brand will be good enough to win again tomorrow. It is, however, pointed out that the British army officers were playing on a strange field for the first time, and that an improvement can be expected with their second appearance.

The betting yesterday reflected the feeling of the followers of the game. Odds of 10 to 6 were offered on the American team, which is in striking contrast to one week ago, when the British players ruled favorites at 2 to 1. Several big wavers are reported to have changed hands at 10 to 7 and 10 to 6.

Y. M. A. A. WILL ONCE MORE TRY TO DEFEAT Y. M. A. NINE

For the second time this season the Y. M. A. team, of South Bound Brook, will be the opponent of the local Y. M. A. A. aggregation, but this time the contest will be staged on the Centre street field in this city. In the former contest the Bound Brook ball tossers were victorious but Manager Conger has the best lineup that has been placed on the field this season ready to do battle tomorrow and predicts a reverse.

Among the new players is Matty Coughlin, the Plainfield High School pitcher, who will play the difficult corner for the Y. M. A. A. combination. An almost entire new lineup has been announced by Conger and it looks about one hundred per cent. superior to the old one.

The teams will lineup as follows:

Y. M. A. A. W. Clark p, Clark c, Green or Lambertson 1b, Huff or Clark 2b, Coughlin 3b, Smith ss, Meyers lf, Hadley or Parrott cf, Matthewson or Raffanillo rf.

Bound Brook Y. M. A.—O. Mathews ss, W. Mathews c, Koechlein 3b, Green 1b, Hall 2b, E. Mathews p, Whitenock cf, Walfrig rf, F. Mathews lf.

PRODIGAL RETURNS TO DUNELLEN FOLD

"Home Run" Wolf Will Be Back in the Game Against High Bridge.

Preparations are being made by Manager Bob Bogardus, of the Dunellen Central New Jersey League team, to handle a record mob of fans in his new ball park tomorrow afternoon, when the Dunellenites lineup against High Bridge players. This will be the second home game of the season for the Bogardus clan and the army of spectators who witnessed the great ninth inning victory over Somerville two weeks ago will likely be doubled tomorrow. Dunellen now leads the league and the enthusiasm is rife in that little burg, one of the enterprising merchants having gone so far as to offer a solid gold watch for the player clouting out the first home run on the new field.

Chances of the merchant losing his timepiece have become greatly boosted since the announcement of the return of "Home Run" Wolf to the Dunellen fold, for this prodigal is a notorious character in the wagon league. He has traveled the circuit three times this season on a single wallop and the fans would not be a bit surprised to see him turn the trick again tomorrow. The Dunellen will have a stiff proposition to reach when High Bridge takes the field is a foregone conclusion for that aggregation has been rejuvenated and made to look like a big league contingent. In Frederickson's place on the mound will be Jennings, the wonderful Rutgers College heaver, who appeared at Scotch Plains in a New Brunswick uniform two Sundays ago. Eddie Craig, who plays Sundays with the New Brunswick team, will be in charge of the keystone bag, Jack Walton going to the shortfield. Henry Alberts will be replaced by Middleton, of the Bucks County (Pa.) League, in center field.

Dunellen will also be treated to some new facial expressions, none of which will be more welcome than the announcement of the return of George Wolf, the heavy hitting specialist; Schiller and Clough, two former members of the fast Lakeside A. A. a fast semi-professional combination having a home diamond at Elizabeth. Bob Bogardus has a scout working for his Dunellen aggregation in the wild and woolly parts of Jersey, and according to this new members of the league leaders' club, the Schiller addition is a wonder. Clough appeared on the Parker Field Saturday afternoon but did not get much of a chance to show his real ability before the rain came.

The teams will lineup as follows tomorrow:

Dunellen—Giddes 3b, J. Wolf ss, Dixon c, G. Wolf cf, McLaughlin p, Schiller 1b, Doyle 2b, Lindbloom rf, Clough, lf.

High Bridge—Craig 2b, C. Walton 3b, J. Alberts lf, Hand c, Middleton cf, Handerson rf, J. Walton ss, Howley 1b, Jennings p.

OTHER SPORTING NEWS ON PAGE TWO.

—Many a fellow wears out his welcome before he gets it.

MULLINS'
The Fair Deal Furniture House

MULLINS'
Open Saturday Till 10 P.M.
Come Early or Late

OPENING OF THE NEW MULLINS STORE

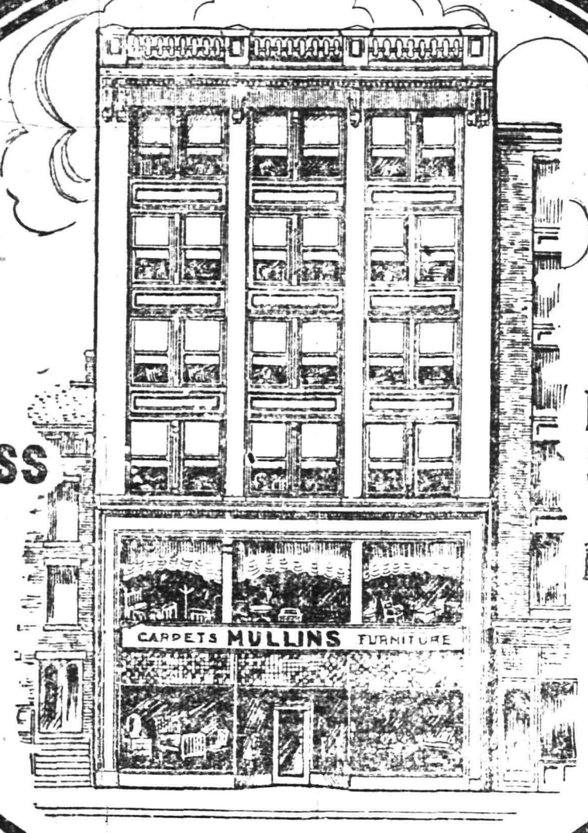

54 YEARS IN BUSINESS
EASY TERMS

218-220 MARKET STREET
NEWARK N.J.

100,000 Square Feet of Floor Space

The New Mullins Store
The Greatest Furniture House
In the State Opens
Saturday, June 14,
with the largest assortment of fine furniture ever gotten together under one roof in any store in the whole of New Jersey State.

You are cordially invited to look around—no effort will be made to induce you to buy.

Opening Day Souvenir
To every customer on Saturday we will present Free a beautiful
Large Cake Dish
Artistically decorated with moss roses and gilt edged

Right Through From Market to Mechanic Sts.

Our Unique System of
Easy Terms Without Interest
and Without Fees or Extra Charges of Any Kind
enables you to buy what you want now, have the use of it at once, and pay as convenient. How different from usual credit systems!

Opening Day Souvenir
To every customer on Saturday we will present Free a beautiful
Large Cake Dish
Artistically decorated with moss roses and gilt edged

GRAND OPENING WEEK SPECIALS

Extension Dining Tables 12.00
Can be opened out to 6 feet. Special Sale Price

Save $6 from the regular price

Made of solid quartered oak, and polished in a rich, glossy golden finish. The pedestal is massive, and the construction of the table is so fine that no gap will show when the extra leaves are inserted.

The Greatest Bargain Ever Offered in **Full Length Couches**
TUFTED LIKE CUT

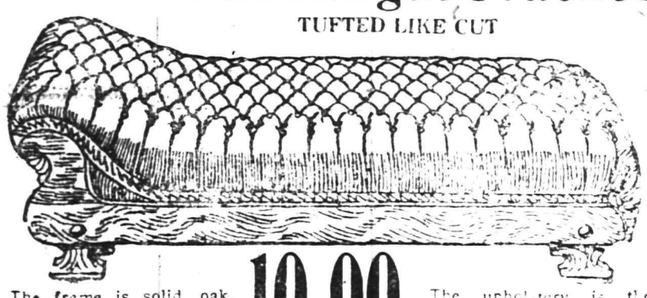

The frame is solid oak, with carved feet; the spring construction is guaranteed absolutely sanitary.

10.00

The upholstery is the highest grade of Sabrac leather. Guaranteed not to crack or break.

Artistic Parlor Suites 21.75
A limited number to be sold at the special price of
Solid birch, mahogany finished. Upholstered in your choice of Silk Damaskin or Plush.

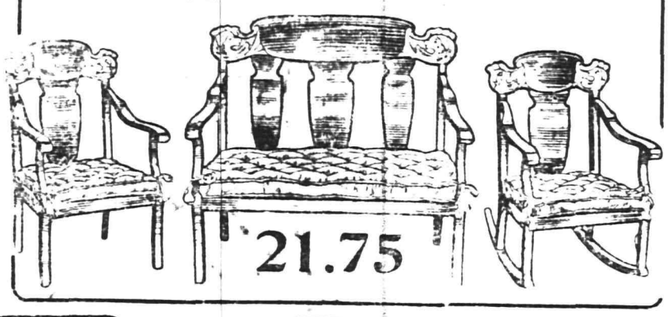

21.75

We shall be selling hundreds of these Solid Oak
Dining Room Chairs
In Golden Finish
at the very remarkable price of
2.25

Why Remarkable?
Because (1) They are solid oak.
(2) They have **Slip Seats** which can be lifted out when desired.
(3) The upholstering is in **Genuine Leather**

2.25
Worth $4.50

Compare these chairs with ordinary kinds offered in other houses at about the same price, or more.

Every piece of furniture sold at Mullins' is guaranteed to give the utmost satisfaction or money refunded. You can't afford to take chances when you buy furniture. When you buy from the house that stands back of all it sells, and which has done so for upwards of half a century, YOU ARE SAFE.

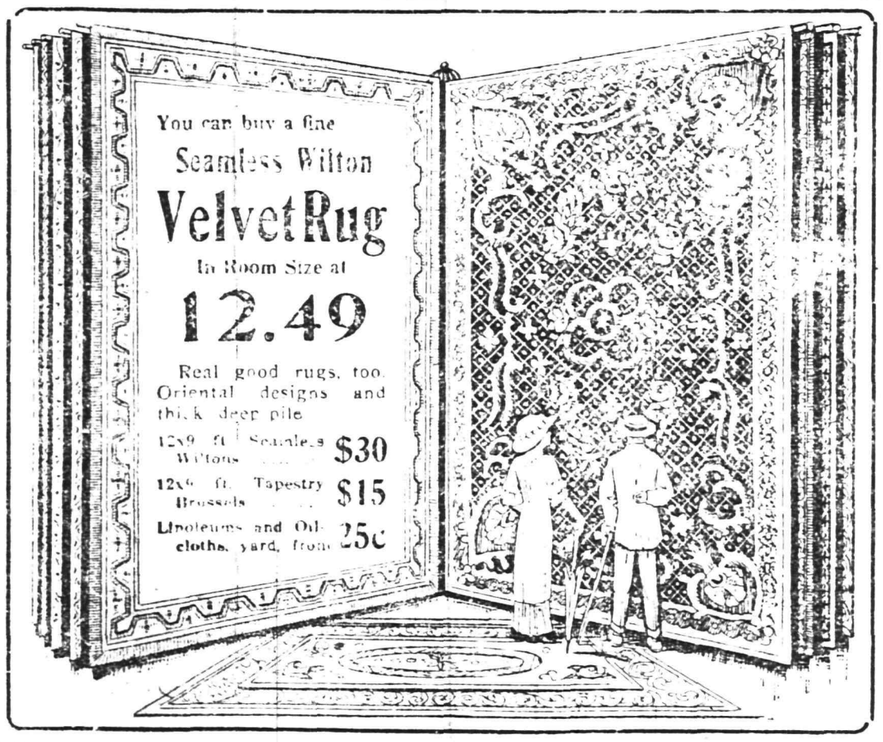

The policy that has won for us the confidence of the community since the business was established in 1869 will continue unaltered. We shall still set our face rigidly against the shoddy furniture gotten up to sell at a cheap price—we shall continue to make an old friend of each new customer.

Solid Quartered Oak
ROCKER
Extra Special for this Week

1.75
Honestly Worth $4.50

Reed Pullman Baby Carriages
Regular Price Everywhere $18. Sale
14.50

These very handsome carriages are perfectly adjusted on steel springs, and artistically upholstered in practical corduroy. Now is the time to take the baby out and give it the benefit of the summer air. You will be proud to wheel a carriage of this class.

Special Terms for Complete Homes

Hundreds of Other Specials Crowded Out

JOHN MULLINS AND SONS
218-220 MARKET ST. NEWARK

"Sleepsound" Felt Mattresses 6.75
Usual Price $11
Absolutely sanitary. No fear of the felt "lumping" in mattresses of this make. You will enjoy your rest on a "Sleepsound" and awake refreshed and in good spirits.

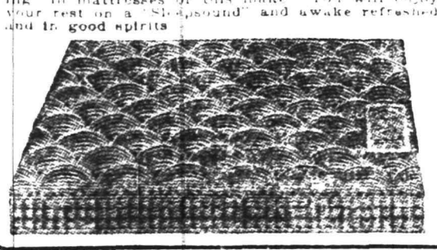

The vast six floors and basement of the new Mullins building are stocked with everything that makes a home comfortable.

No matter how little you want to spend, you enjoy a selection at Mullins' such as no other store can offer.

LARGEST FURNITURE STORE IN THE STATE

NOTES FROM LABOR FIELD

The Building Trades Council of Plainfield and vicinity is now permanently located in its new meeting rooms, 226 West Front street. All local unions in the building trades now hold their meetings at that place. The members appreciate the good work of the trustees of the council in securing such a commodious place of meeting, and the brother members who assisted in fitting it up. The rooms are provided with every convenience and are comfortable.

It is reported among the trades that a number of new houses are under way in Plainfield, which is encouraging to the master builders as well as the local unions of various crafts, whose aim is to control work in this city, whereby local merchants will receive a direct benefit, rather than to have the work go out of the city to concerns who leave a small percentage of wages received in this city.

Chicago barbers are making a fight to have the barbers' sanitary law enforced.

There are more than 240,000 women stenographers in the United States.

Two-thirds of the adult males in New Jersey earn less than $600 a year.

Philadelphia trade organizations are discussing plans to merge into one large body.

The Uruguay Chamber of Deputies has approved a measure providing for an eight-hour day for workmen.

The White Rats Actors' Union of America will hold its annual convention in New York city, beginning next Monday.

International Printing Pressmen and Assistants' Union of North America will open its annual convention at Rogersville, Tenn., next Monday.

The Industrial Workers of the World are endeaving to organize the textile workers of Philadelphia preparatory to calling a general strike for an eight-hour day and a two-loom system.

The German Metal Workers' Union is the largest and most thoroughly centralized union in the world. Its annual report shows a membership of 561 547, an increase of 36,402. There are 27,876 women members.

President H. B. Perham, Secretary L. W. Quick, and all the old vice presidents of the Order of Railroad Telegraphers have been re-elected. An additional vice president, E. J. Menion, of New Haven, was elected.

The labor unrest throughout England is becoming acute. Leaders of various trades unions are denouncing the Government for not passing a minimum wage bill affecting all industries, and a national walk-out may be the outcome.

Aberdeen, Wash., unionists have organized a Labor Temple association for the purpose of erecting a Labor Temple. The directors are now negotiating a loan with an eastern firm and it is stated that the work of construction will soon begin.

The annual convention of the Women's International Union Label League, to be held in Birmingham, Ala., during the week of June 16, promises to be the largest in the history of the organization. More than 200 delegates have sent in their credentials.

The Canadian Pacific Railway announces that all the employes of the mechanical and car departments on the company's Eastern lines, some 9,500 in number are to receive an advance of 10 per cent. in wages. Time and a half will be allowed for overtime and for work on legal holidays.

Steps are being taken to organize a union of bootblacks in New York city. Their number is estimated at about 60,000, or one to every 100 persons. In many cases their earnings are as low as $5 a week and those who are employed by stand owners are complaining of long hours.

Governor Tener, of Pennsylvania, approved the bill creating the department of labor and industry, and appointed Professor John Price Jackson, of State College, as the commissioner. The new department will take over the duties and powers of the department of factory inspection. Three bureaus are created by the bill—inspection, statistics and arbitration.

KNOCKED UNCONSCIOUS.

Morris Plains, June 13.—Jumping out of a wagon near the Lackawanna Railroad station here yesterday, Fred Miller landed squarely in the path of an automobile driven by Howard Millen, of Littleton, and was knocked unconscious. Mr. Millen, who had not been driving rapidly at the time, stopped, picked up Miller and drove with him to Memorial Hospital, Morristown, where he later regained consciousness and was pronounced out of danger.

—Make a business task of your search for business employment. You can't do that, however, unless you advertise.

Here's an Economical Boiler

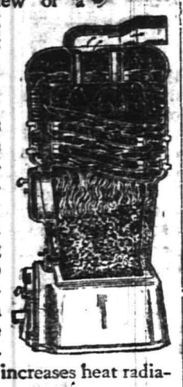

If you are interested in house-heating at minimum up-keep cost, look at this sectional view of a **Square Pot Boiler.** It shows a *deep, square* firepot, surrounded by water surfaces down to the grate line. It shows interior water connections built low in contact with fire and trending easily upward to facilitate circulation. It shows a large body of fire in a square cornered pot, which increases heat radiation about 20%.

These are features that produce efficiency at an actual lessening of running expense—they make **Square Pot Boilers** a paying proposition for interested parties to investigate. Any BOYNTON dealer will show you.

BOYNTON FURNACE CO.

37th St., near Broadway, New York

ANYTHING YOU WISH FOR

In the way of Straw Hats and Panama, will be found here. We have all styles to suit all tastes and a price to suit your pocketbook, too. Straw Hats, $1.50 to $2.00. Genuine hand woven Panama, price $5.00. Remember when your Panama requires bleaching or reblocking we will do it for you promptly, reasonably and in a scientific manner.

Milton H. Hinchcliff

Soft Hat Manufacturer and Renovator.
132 NORTH AVE.
10 12 tf w-f

Plainfield Nickel Plating Works

506 WEST SECOND STREET

TEL. 292-M.

We will send for your Brass Bed, refinish and make it look like new and return in three days; also Curtain Poles and Rings refinished, and all kinds of plating done at short notice.

Call and give us a trial.

5 27 tf f-m

WHEN YOU NEED MILK, CREAM, EGGS, SMIERKASE, BUTTER, OR ANYTHING IN THE DAIRY LINE, TELEPHONE TO

The Valley Centre Dairy

212 LEE PLACE.

A. R. PHILLIPS, Owner and Prop.

The finest equipped dairy in the vicinity. I only keep the best quality of everything in my line. If you are dissatisfied with your present service, 'Phone me at once. My wagons reach all parts of the city. 'Phone 625.

4 26 2 mos

SMALLEY BROS.

147 NORTH AVENUE

Headquarters For All Kinds of

MEATS

Spring Lamb and Broilers a Specialty

LET US SERVE YOU

TELEPHONE 88-A

FOLKES & COX

LADIES AND GENTS TAILORS

SUITS MADE TO ORDER.

Remodeling, dry cleaning, dyeing and pressing. Special attention to monthly contracts for cleaning and pressing. Four suits and one over coat cleaned and pressed at $1.50 per month. Second hand clothing bought and for sale.

328 Liberty St., corner Fourth.
'Phone 710-J. 3 7 tf

TRUNK AND BAGGAGE TRANSFER
Promptness and Reliability Guaranteed

Hoagland's Express

Office, 116 West Second St.
Telephone 882-W.

—It is doubtful if even the aviator should burn his bridges behind him.

NEW MULLINS FURNITURE STORE OPENS TOMORROW

A year ago a serious fire drove John Mullins & Sons out of their store at 218-220 Market street, Newark, where they had carried on business for about fifty-three years.

During the rebuilding the firm has occupied an emergency store at 234, and it says much for the values given that despite the inconveniences of limited room, Mullins has continued to be sought by those who know good furniture when they see it, and who recognize the advantages of easy terms without extra charges.

The new Mullins store at 218-220 Market street, Newark, is now ready for business, and will be opened tomorrow. It will be found the most magnificent equipped furniture house in the State, utilizing 100,000 square feet of floor space and displaying complete lines of all that is best in modern furniture and carpets at prices within the reach of all.

The building is absolutely fireproof, and there is so much room that customers can look around and make their selections in absolute comfort.

In celebration of the opening day, Mullins will present a handsome souvenir to all who make purchases, this present taking the form of a large-sized bread dish.

It need scarcely be added that Mullins prices will remain the lowest possible for reliable quality furniture, and that as usual the firm will study the convenience of its customers in regard to deferred payments.

One cannot be too careful in buying furniture, and it is well to remember, therefore, that John Mullins & Sons have been giving satisfaction for upwards of half a century.—Advertisement.

CLOSE WATCH ON CHARLTON.

Jersey City, June 13.—Since the United States Supreme Court decided to surrender Porter Charlton to Italy for trial on the charge of murdering his wife at Lake Como, the prisoner's guards have been instructed to keep him under constant surveillance. Charlton appears moody, his jailers report. Yesterday his brother Robert Charlton, spent some time with him, and his father, Judge Paul Charlton, is expected to arrive in a few days from Porto Rico. Pierre P. Garven, who represented the Italian Government in the proceedings, said today that under the law Charlton will not start for Italy before July 10.

HEARING ON SON'S ARREST.

Elizabeth, June 13.—The hearing which was to have been given Rev. C. A. R. Janvier, of Philadelphia, by Mayor Marvlag yesterday in reference to the arrest of Ernest Baxton Janvier, his son, did not take place. Rev. Mr. Janvier wrote the Mayor that he would not be here. According to the Mayor the clergyman said he would leave the case in the hands of a local friend, who would discuss it with him at some future time. Young Janvier was arrested here several weeks ago, while seeking aid from a Presbyterian clergyman. He said he had no money, but the police found several bills on his person. He was later discharged.

PLACE ON HUDSON'S TAX BOARD.

Jersey City, June 13.—John Rotherham, of this city, former county clerk and former chairman of the Hudson County Republican Committee, is being boomed for appointment as the successor of Mark M. Fagan in the Hudson County Tax Board. The appointment is to be made by Acting Governor Fielder and the appointee must be a Republican. Mr. Fagan was elected Tuesday as one of the new city commissioners for this city and he resigned from the Tax Board at Wednesday afternoon's meeting. Mr. Rotherham was a candidate for one of the commissioner nominations, but was badly beaten.

"HITCHIE-COO," A NEW DANCE.

Atlantic City, June 13.—The "Hitchie-coo," a combination of the "one step" and "tango" with a graceful kick as the final feature of each set, was introduced as the latest dance creation at the annual convention of the International Dancing Masters' Association in session here. F. W. Scott, of Michigan, the oldest member in attendance, declared that "trots that necessitate the clinch hug should be prohibited by legislation. There is nothing bad about the new dances if they are danced correctly, but they seldom are."

'BUS LINE AT LONG BRANCH.

Long Branch, June 13.—The Long Branch auto 'bus line inaugurated by the Merchants' Association began operations Wednesday from here to Seabright, Eatontown and Oakhurst. A second 'bus will be put on in a couple of weeks, when there will be hourly service between this city and outlying villages. The 'buses cost $4,300 each, and the Merchants' Association has pledged $10,000 to meet the first year's expense. Edward E. Lacour is president of the Merchants' Association.

KILLED ON BRIDGE BY TRAIN.

Bayonne, June 13.—An unidentified man was killed by a Central Railroad train yesterday on the Newark Bay drawbridge. He was walking across the bridge when struck. The body was removed to Zeiger's Morgue. The man was about forty-five years old, five feet nine inches tall, weighed 150 pounds and had mixed iron gray hair and moustache. He was apparently a laborer.

Available At All Times

"MARY, I wish Mrs. White would change her *party* line telephone to a *direct* line. This is the third time I've called her today, and her line has been 'busy' each time."

Party line telephone service necessarily means a *divided* service. It means sharing the line with others; it means a restricted use of your telephone and very often "busy" reports to those who desire to call you.

A direct line, on the other hand, is yours exclusively—always available—a clear track for incoming or outgoing messages.

The difference in cost is so slight it will pay you to investigate.

NEW YORK TELEPHONE CO.

A-9

A. B. WILSON, Local Agent,
109 East Fourth Street, Plainfield, N. J.

RELIABLE MEN WANTED

Public Service Railway can use a limited number of motormen and conductors to take care of increasing business. Steady work and good pay to the right men.

The company pays sick benefits, life insurance and pensions to its employes, bearing all the expense itself.

Apply No. 127 Albany street, New Brunswick, Fridays 2:30 to 4 p. m., or Waiting Room, Watchung avenue and Fourth street, Plainfield, Fridays from 9 to 10 a. m. m w f tf

THE BIG DEPARTMENT STORE OF ELIZABETH

GOERKE-KIRCH CO.

Broad and West Jersey Sts., Elizabeth, N. J.

Main Line Cars Stop at the Door.

One of the Greatest Clothing Sales Ever Announced

Choice of the House of Our Entire Stock of Men's and Youths'

$20, $22.50, $25 & $27.50 Suits

Including All the "L" System Clothes at $15.00

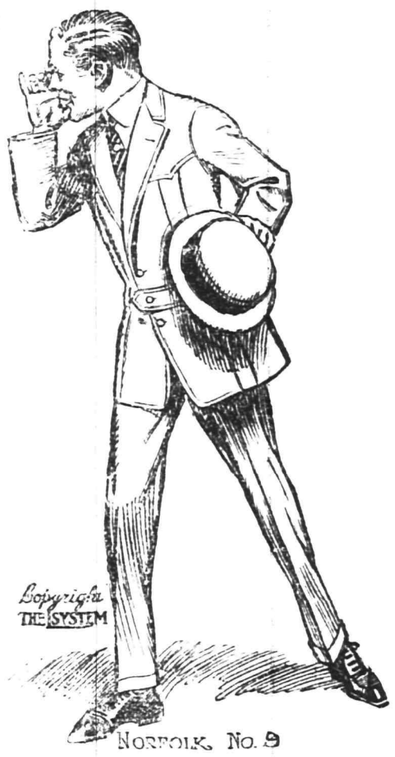

The above headlines tell the story more forcefully than the strongest words we can use. It's up to you, Mr. Man, if you realize what it means to secure the best clothes at this remarkable saving, to lose no time in visiting the third floor clothing store tomorrow.

Few stores would dare to cut the price so sharply right in the height of the season. But we don't do things by half here. We mean to have this sale when it will do you most good. We enable men to profit by buying NOW, when there's an entire season's wear ahead of them. Surely, this offer will appeal to every man, even if they've never been swayed by a bargain before.

These suits embody exquisite tailoring, the highest stand of fabrics, the best of linings and all come with the finest quality of linings. More than 300 fabrics and designs to select from for dress, business, motor, travel, storm, college or school wear—shown in all colors, shades and designs most favored by fashion and in sizes for men, young men and boys. Choice of our entire stock of $20.00 to $27.50 Suits at

$15.00

E. A. Kirch and Co.

WHAT WE SAY—IS SO.

77-79 MARKET STREET, NEWARK, N. J.

Couch Values

Regular $10 Couches, special at	7.50
Regular $13 Couches, special at	9.75
Regular $16 Couches, special at	10.50
Regular $18 Couches, special at	12.00
Regular $22 Couches, special at	15.50
Regular $25 Couches, special at	18.98

Your Purchases May Be Charged

Couch Bed
(Like Cut)

Elegant soft mattress; very best spring. It operates so simply a child can do it. Regular price $12.98..... **7.50**

Your Purchases May Be Charged

State-Wide Prominence

Have you ever seen our great automobile trucks leaving this city for all parts of the State? And did you notice how packed they were with furniture? Simply shows that the name of KIRCH has gained and won State-wide prominence for furniture selling—Because

We Sell It a Little Lower in Price. We Always Have Done It. It's Our Way

Morris Chairs

In golden finish, fumed or early English finish.

Reg. $8.00 Chairs, Complete....5.50
Reg. $10.00 Chairs, Complete....7.00
Reg. $12.00 Chairs, Complete....8.50
Reg. $15.00 Chairs, Complete...10.00
Reg. $18.00 Chairs, Complete...12.00

Genuine Spanish Leather Suite

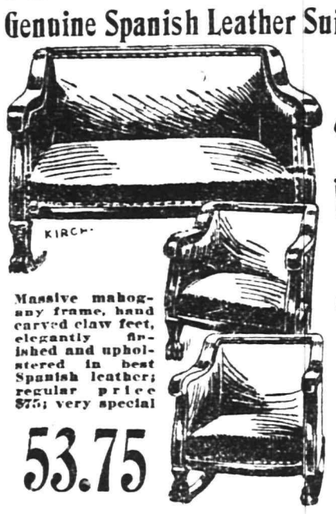

Massive mahogany frame, hand carved claw feet, elegantly finished and upholstered in best Spanish leather; regular price $75; very special **53.75**

Spanish Leather Suite

Sofa has 3-pillow back, elegantly upholstered; frame is mahogany finish with brass caps; regularly $75, spec., 3 pieces, **53.75**

Extension Dining Table

Solid quartered oak, cut claw feet and dragon head, beautifully polished, 44-inch top, 10-inch pedestal; regular $19.98, special **12.50**

China Closet

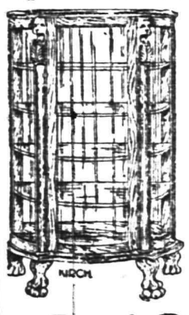

Our big leader, beautifully finished, genuine quartered oak, all hand carvings; regular $25, special, **19.50**

Early English Rocker
(Like Cut)

Solid oak wood seat, well made, finished early English; regular price $2.98; special at **1.98**

Reed Pullman Sleeper Carriage

Heavy roll, very stylish reclining backs, deep foot well, corduroy upholstering, steel tubing; regular $18; special at **12.98**

$20 Brass Bed

2-in. posts; very heavy brass ball corners; heavy filling rods

Actual $20 Value **11.98**

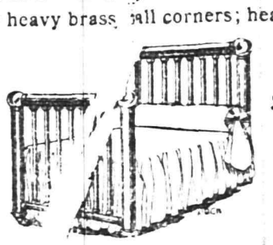

Actual $20 Value **11.98**

Brass Bed

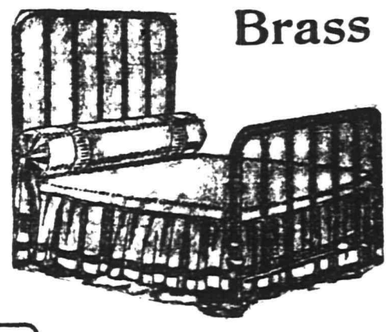

Two-inch post, with one-inch filling rods; best lacquer, satin or bright finish; regular $20.00, **13.75**

Set Leather Chairs

26.98

Highly polished. Full box frame, genuine leather seats and backs. Regular $33.98, special, set of six, including arm chair, **26.98**

REFRIGERATORS

$5.98 Refrigerators at	$7.98 Refrigerators at	$9.98 Refrigerators at	$12.98 Refrigerator at	$17.50 Refrigerators at
4.50	5.98	7.98	9.98	15.00

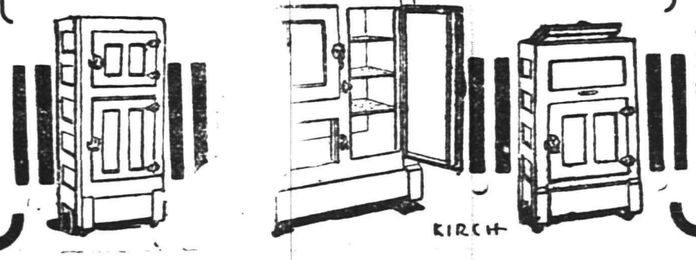

Brass Bed

Two-inch posts with heavy fillers; guaranteed lacquer; regular $22, special **15.98**

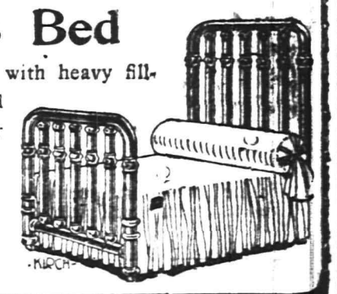

THE SMILE THAT WON'T COME OFF

is always worn by the thrifty housewife who uses a

"White Daisy" Washing Machine
Ball Bearings
$9 00

or a

"White Lily" Washing Machine
$7.50

and has her washing done before breakfast. For sale by

Gayle Hardware Co.

'Phone 398 | | Front Street and Park Avenue

General Hardware and Housefurnishings

PROFIT BY OUR AD

This is where you will find the delicious home made bread. There is no necessity for you to go to the trouble of baking your own bread when you get such delicious, clean and wholesome bread as Foremost Bread fresh daily. Baked in a sanitary bakery.

EAT FOREMOST BREAD

ZEEK BAKING COMPANY
WHERE QUALITY IS "FOREMOST"
174 EAST FRONT STREET
PHONES 2000-2001

ARROW SHIRTS

That are well made and up to the minute..$1.50 and $2.00

Otis Underwear and B. V. D.

SALE OF SILK SOCKS.

35c quality; sale price.....25c

STRAW HATS.

J. R. BLAIR 119 PARK AVE.

Store Closes Saturday at 10 P. M.

THE DAVID STRAUS CO.
683-687 BROAD ST. 21 W. PARK ST.
NEWARK, N. J.

Women's and Misses' Lingerie Dresses

The one summer costume which is appropriate for all occasions is a white lingerie dress.

It is cool looking and is cool. It is becoming and gives charm to the wearer beyond most any other summer costume. It is a proper dress for street or house wear and most appropriate for an outing.

Do you want to add one or more to your wardrobe? See the excellent assortment we have in the following groups—the values are much greater than our prices.

In the assortment you will find dresses of lingerie, voile and other sheer materials; some simply, others elaborately trimmed with embroideries and laces. Prices as follows:

$3.39, $3.98, $5.98, $7.98.

An Income While You're Sick and Hurt

$25.00 A Week

$5,600.00 Death Indemnity

ASK J. E. CURTIS

195 North Ave. 'Phone 1682

ADVERTISE All Your Wants, To Let, For Sale, Boards, Personals, etc., in The DAILY PRESS. 1c A WORD

Hunterdon County.

Mrs. Jennie Laudenberger has returned to her home in Glen Gardner, after a visit in Whitehouse.

Mr. and Mrs. Aaron L. Shrope have returned to their home in Hampton after a visit in Newark.

A dance will be given tomorrow night in Hornby's Hall, Glen Gardner.

Miss Laura Bowlby is ill at her home in Hampton.

Howard Reed, of Hampton, a Central Railroad carpenter, is suffering from two broken ribs and other injuries received when a heavy timber fell on him.

Professor O. N. Sandt, principal of Beacon Academy, Glen Gardner, has resigned to become principal of the public school at Portland, Pa.

Jacob Mange, of Brooklyn, arrived in Glen Gardner yesterday to spend the summer.

Mrs. Lewis Hartrum, of Glen Gardner, recently entertained Mrs. Eliza Beavers and daughter, Mrs. Zenas Apgar, of High Bridge, and Mrs. Beavers' other daughter, Mrs. Carl Stockwell, of Burlington, Vt.

Mrs. F. L. Mattell and daughter, Mrs. H. S. Pleager, of Washington, D. C., were guests of Mrs. Thomas Miller at Glen Gardner yesterday.

Whitehouse.

Miss Dora Shampanore, of Washington, Warren county, is spending a week with her uncle and aunt, Mr. and Mrs. George W. Shampanore, near Whitehouse Station.

John Werts, of Philadelphia, is visiting Dr. F. A. Apgar, at New Germantown, for a week.

Mr. and Mrs. John Welsh and Mr. and Mrs. George Felmy, of Plainfield, have been visiting Mrs. Emma Welsh, at New Germantown.

H. F. Kunze has added another automobile to his stage line between East Whitehouse and Whitehouse Station.

John Melick, of New Germantown, is suffering from a sprained knee.

Miss Florence Davis, of Chester, is the guest of the Misses Crater at their home at New Germantown.

Work on the bridge being erected by the county on New street, in New Germantown, is progressing.

Barney Reilley and family returned to Gladstone today after a visit to his father, Patrick Reilley, at New Germantown.

Stephen K. Large, of Whitehouse Station, deputy internal revenue collector, will be at the following places for the convenience of those who wish to pay taxes: Today, William Barron's cafe, Washington; June 17, Henry Smith's hotel, Phillipsburg; June 18, United States Hotel, Morristown; June 19, Mansion House, Dover; June 23, Ennis' Hotel, Lambertville; June 24, Union House, Flemington; at his office, Whitehouse Station, June 14, 16, 21, 25, 26, 27, 28, 30 and July 1.

Miss Bertha Large, of East Whitehouse, is the guest in Syracuse, N. Y., of Miss Marion Shove. While there she will attend the wedding of a former schoolmate, Miss Edith Halstead.

Thomas Finn, who has been ill at his home in Gladstone, is improved.

Mrs. Peter S. La Tourette, of Whitehouse Station, who was injured in an automobile accident Saturday evening, is improved.

The Lebanon Cornet Band has been engaged for the annual festival of the Methodist church Saturday evening in East Whitehouse.

The Wishbone Club was entertained at the home of Miss Lottie Craft in East Whitehouse yesterday afternoon. The dates selected for the annual fair and bazar for the benefit of the sidewalk fund are August 15 and 16.

The public schools of Readington Township will be closed this afternoon for the summer. Pupils of the eighth grade will go to Flemington and High Bridge next week to take the examinations for admission to the High Schools.

Mrs. James I. Ludlow returned to her home at Peapack yesterday, after a visit to her daughter, Mrs. C. C. Smith, in Elizabeth.

Mrs. John Tiger, of Orange, who has been visiting at Peapack, returned to her home yesterday.

Mrs. Jacob H. Dilts, of Whitehouse Station, has been visiting Mrs. Lyda Tomson at Lebanon.

KUHL-KLINE.

Flemington, June 13.—The marriage of Miss Mabel Rebecca Kline, daughter of Mr. and Mrs. Henry B. Kline, of Reaville, and Paul Harvey Kuhl, of Copper Hill, took place at the home of the bride's parents yesterday. The ceremony was performed by Rev. William Hollinshed, pastor of the Reaville Presbyterian church. Miss Grace Booream was maid of honor. Lewis Booream was best man. Miss Eleanor Remsen Auten, of Somerville, cousin of the bride, and Miss Marion Storr, of Fanwood, cousin of the bridegroom, were flower girls. The bride was gowned in white satin, with shadow lace and brocade satin and pearl trimmings. She carried a bouquet of white roses and lilies of the valley. The maid of honor wore blue satin with pink crepe de chine and carried pink roses and pink sweet peas. The ushers were Charles Conover and Stewart Wilcox, of Reaville; William Cowan, of Newark, and George Kuhl, of Flemington. The wedding march was played by Miss Bertha E. Swarer, of Reaville.

We've developed quite a business with the man who has "only a minute" to spend shopping.

Such great stocks of clothing, furnishings, hats and shoes make it possible to meet the demands of most any size of man or boy instanter.

Having what men want when they want it is our hobby.

No chance to regret a hasty "buy," for there's "your money back" any time.

What's needed now?

Suit? Hat? Shoes? or Furnishings?

ROGERS PEET COMPANY
Three Broadway Stores
at Warren St. at 13th St. at 34th St.
NEW YORK.

James McCreery & Co.

34th Street New York 23rd Street

Will Be Open Daily Until 6 o'Clock

On Sale Saturday, June the 14th

SPECIAL VALUES

Men's Straw Hats, Shirts, Pajamas, Bathing and Swimming Suits, Tennis Trousers, Automobile Dust Coats, English Worsted Two-piece Suits, Raincoats and Underwear.

DRESSES & SKIRTS

For Small Women and Misses

Dresses of Plain White Voile for mourning wear. Special 8.75

Linen Dresses in two attractive models..... Special 7.50

Dresses of Wash Fabrics in various models..... Special 3.95 and 5.00

Wash Skirts in a variety of new fabrics..... Special 2.25 and 7.50

Final Reductions

The Remaining Stock of All Silk and Wool Suits and Coats, considerably below regular prices.

WOMEN'S OXFORD TIES

2.95 Per Pair.....value 3.50 to 5.00

Made of Gunmetal, Tan Russia Calf, Patent Leather and White Nubuck; welted soles and Cuban heels.

"BON TON" CORSETS

Extensive variety of models for every type of figure. Made of Batiste, Coutil and Fancy Broche. 3.00, 3.50, 4.00 to 6.00

"Royal Worcester" Corsets in many models, suitable for every type of figure. 1.00, 1.50 and 2.00

34th Street 23rd Street

New Potatoes 6-qt. pony basket 35c

Scheuer's Bargains

Granulated Sugar, a lb 5c

FOR THURSDAY, FRIDAY and SATURDAY

Scheuer's best XXXX Minnesota Patent Flour, 24½ lb bag 75c; per barrel $5.75

Demonstration All Week of Puro-Soups, the Soup in Powdered Form

Borden's Eagle Brand Condensed Milk 2 cans 25c	Royal Baking Powder 1-lb can 39c	Blue Label Catsup 25c size 19c	Huyler's Breakfast Cocoa 25c tin 21c	Extra Large Bottle Fancy Queen Olives 50c size, bottle 39c	Boneless Sardines Packed in Oil 25c size 19c
Puro-Soups Put up in Powdered Form, 10c pkg., 3 for 25c	Jello Assorted Flavors 3 packages 25c	Babbitt's Cleanser Chases Dirt 5c size, 3 cans 10c	Campbell's Soups or Franco-American 3 cans 25c	Peerless or Gold Cross Evaporated Milk 3 cans 25c	Bovim Boullion Cubes 25c kind, box 19c
Pure Strawberry Jam large jar 15c	Hartley's or Robinson Scotch Marmalade 1-lb jar 18c	Leggitt's Premier Peanut Butter 20-oz. jar 23c	Choice Pink Salmon 1-lb can 10c can, 3 for 25c	Quaker Furniture Polish 50c kind, bottle 35c	Grand Ma's Borax Soap Powder 4-lb package 12c
Richardson & Robbin's Chicken Broth with Rice, a can 10c	Burnham's Canned Clams or Clam Bouillon 10c	Imported Mango Chutney 25c kind, 2 bottles 25c	Fruit Puddine Assorted Flavors 3 packages 25c	Maxwell's Potato Chips 10c size 8c	California Prunes or Evaporated Peaches 3 pounds 25c
Sunshine Co. Takhoma Biscuits a package 4c	Rolled Oats Fresh and Sweet 6 lbs for 21c	Sweet and Fat Norway Mackerel 5c each, 6 for 25c	Fresh Wheat Farina 6c lb, 4 pounds 22c	White or Yellow Corn Meal 6 pounds 20c	Leggitt's Premier Graham Flour large box 15c

SOAP SPECIALS.

Kirkman's Borax Soap, 10 cakes.....43c
Swift's Pride Soap, 10 cakes.....32c
Swift's Borax Soap, 10 cakes.....37c
Babbitt's Laundry Soap, 10 cakes.....39c
Proctor & Gamble's Gold Soap, 10 cakes..43c
Kirkman's White Soap, 10 cakes.....42c
Ivory Soap, small, 10 cakes.....45c
Ivory Soap, large, 10 cakes.....75c

OIL SPECIALS.

Bertrand Freres French Oil:
Quart tins, 79c; 2-quart tins.....$1.59
Gallon cans.....$2.89
Wesson's Snowdrift Oil, quart tins.....27c
Full gallon cans.....98c
Good Cooking Oil, quart bottle.....25c
Crisco, used for all purposes.....22c
Wesson's Snowdrift for shortening.....22c

PICKLE SPECIALTIES AND OLIVES.

Onion Salad
Pickled Onions
Stuffed Olives
Plain Olives
Eddy's Sauce
Yankee Doodle Relish
Sour or Sweet Pickles
Pint bottle Mustard

9c BOTTLE

10 S. & H. STAMPS WITH

Royal Dental Cream.....10c
1 Box Ball Blue.....10c
1 Box Royal Talcum Powder.....10c
1 Box Royal Tooth Paste.....10c
1 Package Macaroni.....10c
1 Bottle Lemon or Vanilla.....15c
1 Can Black Jack Stove Polish.....10c
1 Can Liquid Enameline.....10c
1 Package Parlor Matches.....12c
Large Bottle Ammonia.....10c
7-lb bag Salt.....10c
1 Bottle Shoe Polish.....10c

EXTRA STAMPS WITH THESE

100 Stamps with 1-lb Tea.....60c
100 Stamps with 1-lb Scheuer's Baking Powder.....45c
70 Stamps with 1-lb Tea.....50c
30 Stamps with 1-lb Tea.....35c
20 Stamps with 1-lb Java & Mocha Coffee.....35c
20 Stamps with 3-lb box Starch.....20c
20 Stamps with 3 rolls Toilet Paper.....25c
10 Stamps with pint Welch's Grape Juice 25c
20 Stamps with qt. Welch's Grape Juice 45c

IMPORTED AND DOMESTIC CHEESE.

Best Imported Swiss, lb.....38c
Best Imported Roquefort, lb.....45c
Cambert Cheese, box.....30c and 40c
Philadelphia Cream Cheese, each.....9c
Neufchatel Cream Cheese, each.....4c
Shefford Snappy Cheese, each.....9c
Pimento Cream Cheese, jars.....13c

California Choice Peaches, can.....15c
California Egg Plums, can.....15c
California Apricots, can.....15c
California Cherries, can.....18c
Imported Peas, 2 for.....25c
Hawaiian Crushed Pineapple, large can..15c
Royal Blue Corn, can.....7c

SEASONABLE GOODS BOTTLED.

Golden Gate Fruit Co. Orangeade.....25c
Welch's Grape Juice, pints.....25c
Welch's Grape Juice, quarts.....45c
Ballentine's Malt Extract, bottle.....10c
3 for 25c; per dozen.....95c
Manacea Water, a bottle.....45c

CRACKERS AND BISCUITS.

Ivins Spice Wafers, lb.....12c
Fig Bars, lb.....10c
Sugar Wafers, lb.....18c
Cocoanut Maccaroons, lb.....18c
Ginger Snaps, Lemon Cookies or Nic Nacs, lb 7c; 4 lbs.....25c
Assorted Mixed Cakes, lb.....10c

ADVERTISEMENTS
—FOR—
NEW YORK HERALD
WORLD, TIMES, SUN, JOURNAL, TELEGRAM, AMERICAN, BROOKLYN EAGLE, GLOBE
—AND—
NEWARK EVENING NEWS
RECEIVED AT
PLAINFIELD DAILY PRESS
AT REGULAR OFFICE RATES.

VAIL
JEWELER and OPTICIAN
236 Park Avenue
OPPOSITE NORTH AVENUE

Of Interest to Women and the Home

The Housewife's Daily Economy Calendar

By FRANCES MARSHALL

When the Ice Box Needs Attention.

A rising thermometer is a signal that the ice-box needs attention. Some household economist has said that the kitchen is the stomach of the home; if it is not kept in good working order the whole household suffers. The ice-box or refrigerator bears the same relation to the kitchen that the kitchen does to the house; unless it is kept clean, orderly and under constant surveillance the health and happiness of the family are bound to suffer.

One writer on domestic economy goes so far as to say that it would be better for a household to get along without ice than to eat food which was kept in a badly cared for ice-box or refrigerator.

How to Keep it Clean.

Once a week at least—twice a week in very warm weather—the ice-box or refrigerator should be thoroughly cleaned. First remove all food. Then remove the trays or shelves, if they are of a removable kind, and wash them in hot soapsuds, then in boiling water and washing soda and then in clear, hot water. Dry them and spread them in the sun for a sunbath of half an hour. Then remove the ice from the box, wrap it in a newspaper so that it will melt as little as possible, and wash the tray on which it stands just as you have washed the shelves. Dry it with a towel, and put it in the sunshine until the inside of the ice compartment is clean. This should be washed with suds, soda and water and then clear, hot water, and the corners should be cleaned carefully with a little brush. Pour hot soda water through the drain pipe and run a long, flexible wire with a little brush at the end through the pipe to remove any obstruction from it. Return the tray for the ice and then put the ice back in place. This part of the cleaning can be done in a few minutes so that the ice will melt very little and the refrigerator will not have time to get heated.

Wash the inside walls of the refrigerator with suds, soda and water and clear water, and rub them dry with a cloth. Then return the trays or shelves and put the food back in place.

Daily Care.

Every day the food in the refrigerator should be carefully looked over. Any food which is not fresh should be thrown away. Milk, butter, and custards should be kept carefully in closed dishes as they absorb odors from other foods. Such foods as onions, strong cheese and fish should not be kept in the refrigerator with the other food, as their penetrating odor is almost sure to taint some more delicately flavored food. Fish can be wrapped in paper and laid on a bed of chopped ice in a covered earthen dish if it must be kept uncooked for a long time. If any milk, meat gravy or other food is spilled it should be immediately washed up with hot water.

Five minutes a day and half an hour extra for the weekly cleaning—a little more than an hour a week—will keep the refrigerator in sanitary and satisfactory codition through the warm weather.

(Copyright, 1913, by the McClure Newspaper Syndicate.)

FASHION HINT

By JUDIC CHOLLET

Both young girls and small women will find this model an excellent one. It is pretty for brocaded crape, but it is charming for voile, marquisette and all the pretty thin materials that can be draped successfully.

It can be made of one material throughout or with collar and sleeves of a contrasting one. The three piece skirt is draped, and the blouse includes

OF BROCADED CRAPE.

the sleeves that are sewed to it at the elongated shoulder and on an unusual line.

For the sixteen year old size the dress will require seven and a half yards of material twenty-seven inches wide, with three-eighths yards for the collar.

This May Manton pattern is cut in sizes for girls of sixteen and eighteen years of age. Send 10 cents to this office, giving number, 7868, and it will be promptly forwarded to you by mail. If in haste send an additional two cent stamp for letter postage. When ordering use coupon.

No..... Size.....

Name .....

Address .....

.....

—Press want ads. pay.

—There is nothing so mean and hateful as one woman who refuses to tell another woman a secret.

Some Cookery Suggestions

PUTTING UP STRAWBERRIES.

FRUITS such as strawberries, raspberries, peaches, prunes and apricots, which are lacking in gelatin and will not "jell" easily, will make beautiful jelly if one-third rhubarb juice is used. This does not injure the flavor at all. If two tablespoonfuls of lemon juice to a cupful of fruit juice are added it also usually brings the desired result.

To keep jelly from turning to sugar first strain the juice and measure. Take equal parts of sugar and juice, say a pint of juice and a pint of sugar. Put the sugar on and heat until very hot, stirring to prevent burning. Then pour in juice and cook until it jells, and you will not have any trouble.

Jelly and Cordial.

Strawberry Jelly.—Extract the juice from the fruit without cooking by putting into the berries one-half of the sugar required and chopping the berries rather fine. Let stand several hours, then pass through the jelly bag. Do not squeeze, as that will make the jelly cloudy. Add the remainder of the sugar and proceed as with other berry jelly. The flavor is much better than when made in the usual way.

Strawberry Cordial.—When canning strawberries there is always some juice left. You can make a nice beverage of the juice. To one quart of juice add equal measure of sugar and three ounces of tartaric acid. Stir well, and when the sugar is dissolved strain, bottle and cork tightly. Using one-half or two-thirds water and some broken ice you will find this a refreshing summer drink.

Standard Processes.

Sun Preserved Strawberries.—Place the strawberries and sugar in layers in a preserving kettle, using equal parts of berries and sugar. Do not put more than four inches of fruit into the vessel. Bring it slowly to the boiling point. Counting from the time the fruit begins to bubble, let it cook ten minutes, skimming carefully. Pour into glass jars and put in a sunny window. In a few days the fruit will become plump and the sirup will be like jelly.

Canned Strawberries.—Have fresh, sound berries. Wash by immersing one box at a time in a pan of water. Then stem the berries. Use several small pans, as the weight of many berries crushes them. Place one quart of sugar in each pan, using just enough water to melt it. When this boils drop in gently enough berries for one can. Boil five minutes and place in glass jar, previously washed and warmed. Cover with a thin layer of wax and seal. They will cook after sealing and do not shrink like berries cooked longer.

Anna Thompson.

Daddy's Bedtime Story — How the Game Cock Won His Name.

General Sumter One of the Finest.

JACK had asked daddy to tell them another story about the brave soldiers who had fought for independence.

"Yes," said Evelyn; "that will be a fine way to get ready for the Fourth of July."

"Well," agreed daddy, "there are so many stories about these good soldiers that it is hard for me to know which one you would like best to hear.

"One of the finest was General Thomas Sumter. He was born in Virginia and soon showed that he wished to be a soldier. Like George Washington and many other of the Revolutionary officers, he got his first taste of war in fighting the French and Indians.

"When the Americans and English began fighting he was ready and anxious to take a hand in the war. Most of his fighting was done in South Carolina. He made the proud and cruel Tarleton, who commanded the British troops in that part of the country, much trouble. Sumter had his own way of fighting. He knew every inch of the wild country. His soldiers, like himself, were countrymen who could stand many hardships. When they could find no other food they could live off roots and wild plants, as the Indians did. They were so strong and active that when the fighting went against them they could be off to the swamps or the mountains before the English soldiers knew what they meant to do. Once safely there, the British, who did not know the roads so well, were afraid to follow them.

"A story is told of General Sumter which may interest you. He was always on the lookout for good men to enlist in his regiments. One day when he was out on this errand he heard of three brothers who were very fond of cockfighting. They owned a blue hen whose chicks grew up to be great fighters. These men and their rough companions thought it was fine sport to set one of these chickens to fight the other. The star fighter was a rooster named Puck, which had never been thrashed in a single fight. He was known all over the country, and the three brothers were very proud of him.

"One day Sumter called at the brothers' place while a cockfight was going on. He showed his contempt for such an amusement and when the brothers spoke of it said:

"'Such an employment is childlike and cruel. Come with me and I will give you worthier game. I will teach you how to fight with men.'

"The brothers and their companions were so much struck by his noble manner and brave words that they cried out:

"'Puck forever! He is one of the blue hen's chickens!'

"This name stuck to General Sumter, and afterward he was known among his enemies as well as his own men under the title of 'the Game Cock.'"

Newark's Diamond Centre

Wedding Gifts of Merit

The quality of the gift for the June bride should be above criticism.

Here you are sure of absolute worthiness of quality, as well as the largest assortment of just the things the bride most desires.

Why not choose something in Art Wares, Silverware or a Clock? Prices here are as attractive as the designs.

Optical service of the better sort.

"At the Clock Corner."

HARTDEGEN

Broad St., at West Park, Newark.

Kindling and Grate Wood.

Prompt deliveries. Orders received at 89 SOMERSET STREET.

JOHN MOBUS.

P. O. Box 320. Telephone 19-F-49

EDUCATIONAL

HERR'S SCHOOL

Full and Special Courses, General Business Training. Day and Evening

Call, 'Phone (344), or write now

PLAINFIELD BUSINESS COLLEGE

Woodhull-Martin Bldg.

mwf

HARDWOOD FLOORING

PARQUETRY

OLD FLOORS REFINISHED.

GEO. E. WATT

150 North Ave. Tel. 333-W.

A. H. ENANDER

Sanitary Plumbing, Gas Fitting. Steam and Hot Water Heating.

Contractor for Sewer Connections

125 WATCHUNG AVE.

We Give & Redeem Surety Coupons

HAHNE & Co.

IMPORTERS NEWARK'S STORE BEAUTIFUL Broad, New and Halsey Streets. RETAILERS

Store Closes Saturday at 9 p. m.

Last Day of the Big Mid-June Sale

TOMORROW ENDS THIS HELPFUL SALE OF

BEST OF TOILET SOAPS—SPECIAL PRICED SOAPS

PEARS' SOAP.

15c Scented 12c
10c Unscented 9c

	Reg.	Spec.
Ivory Soap	5c	3½c
Ivory Soap	10c	6½c
Bakeskin Toilet Soap, box	25c	15c
Armour's Toilet Soap, Fragrant Series, assorted odors, box	10c	8c
Spratt's Celebrated Dog Soap	12c	9c
Lyon's well-known Carbolic Soap	9c	7c
Jergen's Pumice Soap	5c	3½c
Wool Soap	5c	3½c
Wool Soap	10c	8c
Life Buoy Soap	5c	3½c
Milkweed Soap	19c	15c
Copco Soap	5c	3½c
Copco Soap, large size	10c	8c
Corona Witch Hazel Soap	5c	3½c
10c Palm Olive Toilet Soap		7½c
La Parisienne Glycerine Soap, ½-lb bars	10c	7c
Celebrated Sweetheart Soap	5c	3½c
4-lb bars of Bocabelle Castile	75c	63c
White Castile Soap	5c	3½c
White Castile Soap	10c	7c
Ichthyol Toilet Soap	18c	15c
Physicians and Surgeons Soap	7c	5c
Cosmo Buttermilk Soap	7c	5c
Omega Soap, cake	19c	16c
Pompeian Soap	19c	16c
Dr. Charles' Soap	19c	16c
Danderine Toilet Soap	19c	16c
Resinol Soap	19c	16c
Lyon's Carbolicura Dog Soap	12c	9c
Mme. Ruppert's Toilet Soap	18c	16c
Glenn's Sulphur Soap	20c	17c
Jergen's Violet Glycerine Soap; regular 10c cake, 3 cakes to box		25c
Packer's Tar Soap	14c	12c
Woodbury's Facial Soap	19c	16c
Castile Soap, long bars	12c	10c
Castile Soap, large bars	25c	21c
Munyon's 10c Witch Hazel Soap		6½c
Fairy Soap	5c	3½c
Fairy Soap	10c	6½c
Cuticura Soap	13c	16c
Johnson's Foot Soap	18c	16c

Armour's Sylvan Soap, assorted odors, 3 cakes.....25c box

French Toilet Soaps, assorted odors; regular values 10c the cake, at 5c

French Toilet Soaps, assorted odors, oval cakes; regular values 15c the cake, at.....10c

Fine quality French Toilet Soaps, assorted odors, oval cake, regular values 25c the cake..15c

Poslam Toilet Soap, regular 19c, at the cake.....16c

Fine quality White Castile Soap, 15 cakes to the box; regular 10c the cake, to be sold by the box only at the special price of 85c

Gorham's Silver Soap; regular 25c, at 21c

10c Jap Rose Glycerine Soap 7½c

COLGATE'S TOILET SOAPS—ORDERS BY MAIL PROMPTLY FILLED—We reserve the right to restrict quantities.

Included in the sale is a tremendous line of the well known product of **Colgate & Co.**, makers of the largest variety of good Toilet Soaps on the market. Those you can buy by the **Cake, Box or Dozen.** The **Box and Dozen Prices** will bring you soaps at far less than the cost by the single cake.

Just See These Suits at $8.98

They Are the Sensation of the Mid-June Sale

Tailored Suits of Serge, Bedford Cord, Diagonals and Imported Novelty Stripes; some strictly tailored, others in two and three button blouse effects; draped or slashed skirts; in black, navy and other shades:

Suits worth $19.75, in the Mid-June Sale at $8.98.

Suits worth $29, in the Mid-June Sale at $13.98.

Tailored Suits of Bedford Cord, Serge, Eponge and Mixtures, with notched shawl or sailor collars of self-material or satin; some strictly tailored, others in blouse effect; this season's best shades; values up to $35.75; in the Mid-June Sale at.....$17.98

Suits of Fine Serges, Taffetas, Whipcords, Broadcloth and Imported Mixtures, with shawl or sailor collars; Bulgarian, satin or self trimmed; some with slashed skirts, some Bulgarian effects; best shades; values up to $65; in the Mid-June Sale...$24.98

WHITE DRESSES.

Women's White Voile Dresses, with all-over embroidered eyelet finish, square necks and three-quarter sleeves; waists embroidered back and front with inch lace insertions; cuffs to match; sizes 16 years to 44 inch bust; dresses made to sell for $7.50; our price, while they last.....$4.19

Dresses for Evening and Afternoon Wear, made of **Chiffon, Messaline, Taffeta, Charmeuse and Brocade**; low neck style; some strictly tailored, others with draped skirts; worth $38.75; priced for this Mid-June Sale at $15.75

BIG COAT VALUES.

Women's and Misses' Coats of Serge, Whipcord, Coverts, Bedford Cord, Checks, Eponge and Taffeta, in short and three-quarter length models; lined or unlined; coats valued at $15; in the Mid-June Sale at....$7.50

Women's and Misses' Coats of Eponge, Matelasse, Serge, Whipcord and Black and White Checks, satin Bulgarian, Persian and braid trimmed; collars with cuffs to match; coats in the lot worth $29; Mid-June Sale price $15.98

THE GIRL IN GINGHAM

Little Girls' Dresses of Linen, Gingham, Percale and Galatea, in low neck, short sleeve style; one and two piece effects; embroidery, braid, combination, button or piping trimmed.

Dresses valued at 98c, in the June Sale at 79c.
Dresses valued at $1.49, in the Sale at $1.29.
Dresses valued at $1.98, in the Sale at $1.49.

Young Girls' Serge Coats, in navy checks and novelty mixtures; loose or belted backs; coats valued to $7.98; specially priced for the mid-June Sale at.....$3.98

Junior Suits of Mixtures, with shawl or notched collars; braid or moire trimmed; newest skirt models; values to $27; in the mid-June Sale at.....$9.95

Junior Coats of Serge Mixtures and Covert Cloth, with shawl, notched or sailor collars; belted or loose back; lined or unlined; value $21; in the sale at.....$11.98

Washable Junior Dresses of Gingham, Chambray and Linen, some with embroidered collars and deep cuffs to match; round or Robespierre collar effects; some with embroidery inserts; dresses worth $4; special for the June Sale at $2.19

18 SMART UP-TO-DATE STYLES IN THIS

Sale of Beauty Blouses

AT LESS THAN HALF THEIR VALUE.

We have had a maker use up several hundred yards of fine laces, chiffons, nets and crepes making exquisite waists in styles that mark the last step in advance fashions, and he made them at a price that makes it possible for us to come to you with what we think is the most distinctive bargain in blouses this store has offered this season.

The waists are of beautiful **Shadow Laces, rich Imported Nets,** dainty **Crepe de Chine,** shimmering **China Silks** and Imported **Novelty Crepes.** We will not undertake to describe the styles, but we can tell you that the waists are trimmed in a large variety of dainty and novel ways. They are just such waists as would retail if bought in the ordinary way and at a time when business conditions were more settled, at $9.75; but in this instance the selling price will be ...$3.98

Winsome Waists

White Lingerie and Tailored Voile Waists—Square neck, embroidered vestees, with panel of shadow lace; others heavily embroidered, trimmed with narrow lace insertion; also **White Batiste and Voile Waists**; high or low necks, trimmed with hand-embroidered panels; others with Baby Irish medallions, pearl button finish; others Val. lace insert trimmed waists.

$1 Waists at 59c $1.98 Waists at 95c $2 to $2.98 Waists at $1.35

China Silk Waists, some with sailor collars, others in Robespierre collar effects, with hemstitched collar; yoke back and front, cuffs hemstitched to match, in black and white; waists valued up to $3.98. Our price for the June Sale.....$2.49

Sale of Towels

Turkish Towels—Fringed and hemmed ends; medium and heavy qualities.

HEMMED TURKISH TOWELS.

Size 21x40; 25c grade, at 19c.
Size 22x40; 29c grade, at 22c.
Size 21x44; 29c grade, at 25c.
Size 26x52; 50c grade, at 39c.

Initial Turkish Towels—Best quality, all desirable initials; size 17x39c; regular 18c value; sale price.....13c

HUCKABACK TOWELS.

Hemmed Huck Towels—Extra large size, 20x44; good quality; suitable for country homes or seashore use; regular 18c; sale price.14c

German All Linen Hemmed Huck Towels, with neat colored or white borders; size 17x32; extraordinary value at the sale price..13c

German All Linen Huck Towels, very fine and heavy quality; damask border with monogram space; size 19x38; regular 35c each; sale price 25c

Table Damask—German all linen silver bleached; very heavy quality; 64 inches wide; regular 75c; sale price, yard.....56c

FOR MEN

$5.00 SILK SHIRTS $2.85—Tub Silks in a variety of color combinations; shirts with plain bosoms; neck bands, soft turn-back cuffs attached, and the patterns are so distinctive in every detail. In workmanship, finish and quality they are strictly $5.00 shirts. Your pick while this sale lasts, at only $2.85

MEN'S SHIRTS 95c—Regularly $2.50, $2 and $1.50—Of Fine Imported Madras, Percales and Fancy Materials, both plain and pleated bosoms; also soft bosoms; cuffs attached and detached; custom made and finished; take 'em at only.....95c

SILK KNIT SCARFS.

Beautiful scarfs in the newest and most up-to-date colors and combinations. No seconds. Every tie is perfect and new. 75c and 50c silk knitted scarfs. Crocheted and accordion knitted four-in-hand styles; all available at 29c

50c WASH SCARFS 25c.

High Grade Washable Four-in-hand Ties; Manhattan Mat Panels, basket weaves with panel cords in a most pleasing assortment of patterns; two for the regular price of one, or.....25c

GUYOT SUSPENDERS—50c VALUE, 35c.

50 Dozen in This Sale—Genuine French Guyot Suspenders in various selected patterns; regular lengths; not more than two pairs to a customer; none sent C. O. D.; no mail or 'phone orders filled. While this lot lasts you may purchase 50c suspenders at.....35c

Men's Oxfords

Real $5 Oxfords of Tan Russia Calf and Gunmetal Calf—styles you will not question, including the English flat sole effects now preferred by dressy men; being offered here at.....$3.25

Discontinued Lines of Men's Low Shoes—standard $5 grades; not all sizes; big bargains at $2.00

Broken Lots of Men's Low Shoes—of the $3.50 and $4.00 kinds, for only $1.25

Boys' Shoes—Solid leather, sole leather counters and soles; no cut off vamps; sizes 10 to 13½, at.....$1.00

Sizes 1 to 5½, at $1.50.

Pictures $1.89

VALUES $3 TO $5.

A great line of pictures, running into the hundreds; large etchings in gilt frames; imported colored oleographs, both figures and landscapes; hand-painted pastels; etchings colored in water colors, and colored figure studies, both religious and secular; oval gilt framed

Hemmed Huck Tuwels—Extra large size, 20x44; good quality; antique frames and French picture-top mirrors; pictures for every room in the house; formerly $3 to $5; specialized by us at $2.50; now repriced for mid-June selling $1.89

Hahne & Co. Newark, N. J.

Why Not Investigate?

IT COSTS YOU NOTHING TO KNOW

That our line of Ready Mixed Paints are made of Pure White Lead and Linseed Oil. We carry a full line of colors, both inside and outside paint ready for use.

Varnish, Varnish Stain, Oil Stain, Porch and Deck Paint, Paint for Porch Chairs.

We also call your attention to our complete line of Garden Tools, Seeds, Garden Hose, Lawn Sprinklers, Fly Traps and Fly Swatters.

F. A. Kirch & Co.

PHONE 573 — 205 PARK AVENUE

D. WOLFF & CO.

85-87 MARKET ST., NEWARK, N. J.

WILL SUPPLY YOU & YOUR FAMILY WITH

CLOTHING ON CREDIT

WITHOUT DEPOSIT

ON SATISFACTORY TERMS

SUMMER NECESSITIES

Before placing your order for your summer needs be sure and see our complete line of **Refrigerators, Porch and Lawn Furniture, Porch Swings, Hammocks, Couch Hammocks, Awnings, Porch Screens, Door and Window Screens, Lawn Mowers, Trunks and Suit Cases.**

OUR VACUUM CLEANERS

Will save you a lot of hard work and worry. Have we delivered yours yet? If not, why not order one at once just in time for your Spring housecleaning.

P. S.—Remember all Furniture and Bedding at Special Prices.

L. B. Van Camp

Front and Somerset Sts.

LAGGREN & GREENE

MANUFACTURER'S OF AWNINGS

Carpet Cleaning and Laying

Window Shades and Canopies for Weddings

TELEPHONE 1948

102 North Ave — Plainfield, N. J

Ludwig Baumann & Comp'y

America's Greatest Furniture House

49-51 MARKET STREET

NEWARK, N. J.

Accounts Opened From $5 to $1,000 On Small Weekly Payments

Small Accounts Especially Invited

NURSERY CHAIR

Actual $1.00 Value

39c

Well made of hardwood; natural finish; 26-in. high, seat 12-in. square.

OPEN SATURDAY EVENINGS UNTIL 10 O'CLOCK

We Make Special Terms for Newly Married Couples

We Protect Our Customers By Giving Them Free Life Insurance

No other store offers you such liberal credit and low prices. We save money for you whether you buy a single piece of furniture or an entire outfit. Consult our experts in reference to your outfit. They will tell you how to furnish your home beautifully and economically. There is no charge for this expert advice, and it does not place you under obligation to buy.

OUR FREE LIFE INSURANCE PROTECTS YOU AGAINST MISFORTUNE

We present to you at the time of purchase a certificate which guarantees that should the wage-earner die or if your source of income is stopped by death we write off the balance which you owe us at that time, and we give you a "receipt in full" of your account without any extra charges in any shape or form. Convince yourself by actual comparison that—

OUR PRICES ARE ALWAYS THE LOWEST

WE PAY CARFARE ON ALL PURCHASES

Porch Rocker

Actual $1.50 Value

58c

Heavy maple frame, double woven reed seat, slat back. Natural shellacked or green finish.

SEWING MACHINE

GUARANTEED FOR 10 YEARS.

Latest model, made especially for us by the NEW HOME SEWING MACHINE CO. Quartered oak cabinet beautifully polished, has 4 drawers, light running. Every machine guaranteed to give perfect satisfaction for 10 years.

50c A WEEK

24.50

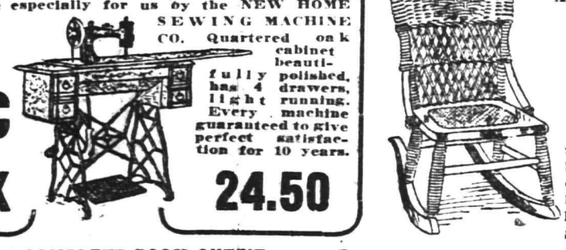

Reed Rocker

Actual $3 Value

1.49

This strong, comfortable and durable rocker is made of fine reed. Has high back. Shellacked natural or green finish.

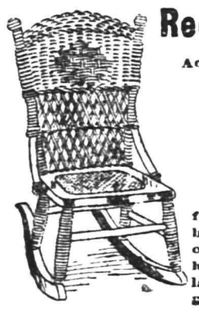

Apart. House Refrigerator

Actual $20 Value

9.98

Hardwood case, golden oak finish; has patent siphons, perfectly insulated; two removable shelves; galvanized lining.

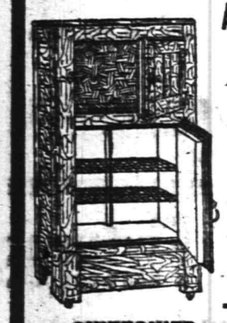

ONE DOLLAR FOR A COMPLETE ROOM OUTFIT

PAY ONE DOLLAR Select everything you need to furnish a room completely, and we will deliver the goods promptly to your home, and YOU CAN PAY THE BALANCE IN SMALL WEEKLY PAYMENTS. This is a straight, bona-fide chance for you to get everything you want to furnish a room completely by paying ONE DOLLAR NOW and the balance in small weekly payments.

NO CLUB FEES—NO RED TAPE.

No Strings to This Offer—No Extra Charge of Any Kind

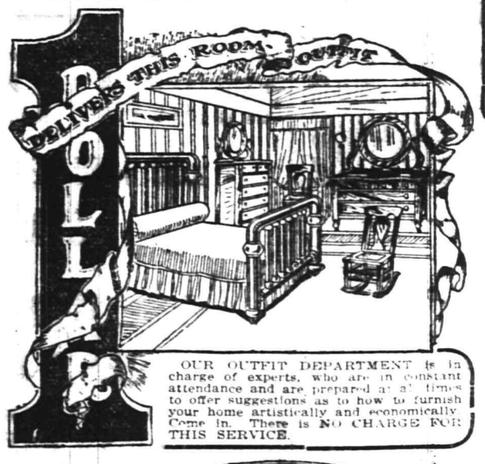

OUR OUTFIT DEPARTMENT is in charge of experts, who are in constant attendance and are prepared at all times to offer suggestions as to how to furnish your home artistically and economically. Come in. There is NO CHARGE FOR THIS SERVICE.

Collapsible GO-CART

Actual $8 Value

3.98

Large size, very strong and comfortable; finely constructed; upholstered in leatherette, choice of colors; full collapsible; has heavy rubber tired wheels.

CHIFFONIER

Actual $7 Value

3.79

Solid oak, golden finish, exceptionally large size; well made; five deep drawers, wood pulls, neatly carved gallery.

Dining Chair

Actual $1.50 Value

79c

Solid oak, golden finish; strong construction; spindle back, brace arm, cane seat.

$10.00 Brass Bed

Heavy 2-in. posts, five substantial filler rods in head and foot; perfect lacquer and construction.

6.98

3-Piece Parlor Suite

Actual $60 Value

Mahogany finished frames, highly polished; handsomely carved heavy claw feet; loose cushions, upholstered in best silk velour. Suit consists of sofa, arm chair and arm rocker..... **34.95**

$8 White Enamel Bed

Heavy posts, five filler rods in head and foot. Fancy scroll design with large brass spindles in centre.

3.49

German Valley. and Chester

Miss Louise Cool, of German Valley, is spending a week at the home of Mr. and Mrs. Floyd Woodhull, in Plainfield.

The Mission Band of the German Valley Lutheran church will meet Saturday afternoon at the home of Miss Laura Pfeiffer.

Frederick Skinner and family, of Newark, are spending several days at the Skinner homestead in Chester.

The schools of Chester Township closed today for the summer.

Mrs. Joseph V. Skinner, of New York, is spending the summer at the home of her parents, Mr. and Mrs. Joseph D. Buod, in Chester.

Elias Wack, of Milldale, has been appointed to fill out the unexpired term of William S. Howell on the Chester Township Committee.

Mrs. Charles Van Arsdale and son Harry VanArsdale, of Morris Plains, are at the home of Mr. and Mrs. Robert Parks, in Chester.

Flemington.

Morton Cooley, of Princeton University, is visiting his parents, Mr. and Mrs. J. Sherman Cooley.

The Quakertown Epworth League held a strawberry festival on the church lawn Wednesday evening.

Rev. J. H. E. Schultz, pastor of the Methodist church, left yesterday for Mountainview, where he will spend a few days at his bungalow.

John H. Steele, of Pittstown, was a visitor here yesterday.

The Moore's school, in Delaware Township, closed yesterday for the summer.

High Bridge-Califon.

Allen T. Haggerty, of Newark, is visiting his mother, Mrs. Anne Haggerty, at Califon.

After visiting at High Bridge, Miss Beulah Philhower has returned to her home at Annandale.

The final meeting for the summer of the High Bridge Garden Club will be held June 27.

The Alumni Association of the High Bridge High School held a social dance in honor of the senior class in Rialto Hall, Wednesday night.

Mrs. Charles B. Cole, of Califon, has returned from a visit to her parents, Mr. and Mrs. William H. Lance, at Mt. Lebanon.

Winfield Hoffman is improving his farm buildings at Crestmoor.

Harvey Learch, of Easton, Pa. visited at Califon this week.

North Branch.

The annual strawberry and ice cream festival will be held on the grounds of the Presbyterian church at Fluckemin, Tuesday night. The Children's Day services will be held Sunday afternoon.

Rev. M. D. Church, pastor of the First Methodist church, of Somerville, will make the address at the Children's Day services in the Reformed church in this place Sunday afternoon.

A delegation of members of the North Branch Literary Circle went to Somerville Wednesday, to attend a reception at the Wallace House, Washington's headquarters, by General Frelinghuysen Chapter, D. A. R. The regular monthly meeting of the circle, which was to have been held Wednesday afternoon, was postponed until next Tuesday, when it will be held at the residence of Mrs. William H. Higgins. Mrs. George R. Van Derveer will read a paper on "Eugenics," and Mrs. A. V. Van Derveer will read a selection. There will also be a musical program.

Mr. and Mrs. Robert B. Beaty and Mr. and Mrs. George W. Field are home from a visit to Mr. and Mrs. Edwin B. Lever, in Newark.

Mrs. W. Wallace McAloan, of Warsaw, Ind., who has been visiting her parents, Town Clerk and Mrs. Henry B. Van Nest, has gone to Raven Rock to visit her mother-in-law.

C. Nevius DuMont, eighty-three years old, is suffering from a stroke of paralysis at his home at North Branch Depot.

A number of the young people of this section were entertained Wednesday night at a card party at the home of Mr. and Mrs. C. V. Bergen.

Relatives in this section have received invitations for the wedding of Miss Cora C. Veghte, of Millstone, to Voorhees Fisher, of Newark. The ceremony will be performed at the home of the bride-elect, June 21.

Mrs. Henry Amerman and family, of New York, are at their country home at Neshanic for the summer.

FOR EUGENICS, AGAINST TANGOS

Collingswood, June 13.—At its session here the Camden Baptist Association, composed of delegates from four counties, adopted resolutions in favor of "healthy marriages," making it obligatory for couples to obtain certificates of health as a prerequisite to the marriage tie. Resolutions denouncing the modern dances, such as "turkey trot" and "tango," as indecent and immoral, were also adopted.

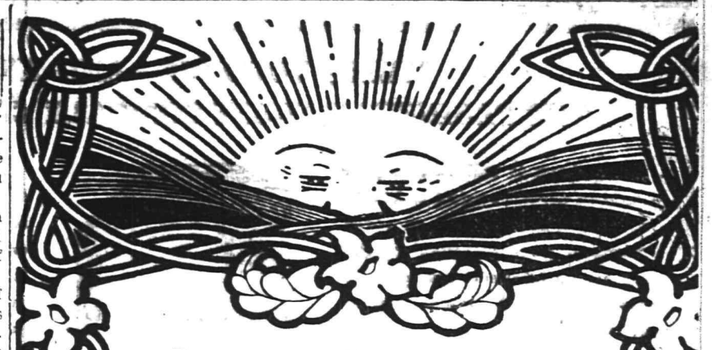

Summer Drink That Speedily Overcomes Fatigue

While the thought is in your mind phone for a case of this delightfully refreshing and invigorating beverage

Bartholomay

ROCHESTER

Rienzi Beer

Choose it for your regular summer drink; you'll feel better, happier, healthier. Order from

Henry Haurand

Plainfield, N. J.

Telephone 229

Store Closes Saturday at 9 P. M. Others Days 5:30.

L. S. Plaut & Co.

BEE HIVE — New Jersey's Shopping Centre — NEWARK

Mail and Phone Orders Receive Prompt and Careful Attention.

RECORD BREAKING SALE OF WAISTS

ENDS SATURDAY 9 P. M.

Extraordinary selling has attended this sale. When you come and see the values offered, you buy heavily and return satisfied. The sale has been highly successful, and that alone is sufficient evidence that the offerings are such that no woman can very well resist them.

REGULAR TO $2.00 VOILE AND LINGERIE WAISTS.

All sizes and styles; low neck, and high neck; many with low turndown collars, short sleeves, cuffs tucked and tucked in clusters, in plain white; special at **$1.00**

REGULAR TO $3.00 LINGERIE AND VOILE WAISTS.

In voile, six tucks from shoulder to bust; centre has vest of net and ratine, pearl buttons; back, tucked and hemstitched collar to match front; tucked; frill on bottom and pearl button trimmed; others at **$2.00**

Regular $6.00 and $7.00 Silk and Chiffon Waists—Black and red silk waists; long sleeves and short sleeves; yokes and straight lines; remember, regular $6.00 and $7.00 models; special at **4.95**

Regular to $4.50 Voile and Lingerie Waists—in high or low neck; others with fancy low collars, and still others with dainty touches of colored trimmings and all sizes in lot; special at **3.00**

Reg. $3.98 New Shadow Lace Waists **$2.95**
Reg. $3.50 Striped Messaline Waists **$2.49**

Regular $2.00 Waists—One model in voilette; four broad tucks, box plait in centre and four rows of insertion back tucked; three-quarter sleeves, trimmed; other dainty model at this price **1.45**

Regular $5.00 and $6.00 Imported Voile Waists—One model in allover embroidery voile, white with neat colorings, yoke front beading, plain back, three-quarter sleeves; good models in this lot at, special **3.89**

Another Sale of Panama Hats

Just Like the Last Sale, Regular $5 and $6 Genuine Imported, at **3.85**

Following close upon the heels of our last famous sale of Panamas, at same price for the last time.

The hats are all genuine, embracing graceful, drooping lines, so characteristic of these fascinating Summer hats; they are all trimmed with white ribbon bands and cravat bows. There will be no more of this grade Panama hat at this exceedingly low price after tomorrow (Saturday) so take advantage of the opportunity, while you may, at **$3.85.**

Prompt and careful deliveries made by our own wagons

L. S. Plaut & Co., 711 to 721 Broad St., Newark, N. J.

Presents For the Wedding Day

The Graduation Day, or the birthday coming on can be selected from the stock displayed at Peter Delgyer's Jewelry Store, 130 Park avenue, with considerable ease—for this store has a fine line of watches, jewelry, silverware, cut glass and fancy novelties. Reasonable prices and square dealing feature trading here.

PETER DELGYER

The Jeweler

130 PARK AVENUE

Phone 893-J — Near Front Street

6 7 10 13 17 20 24 27 7 1 7 4 f tf

WHILE YOU LIVE---AND AFTER THE PLAINFIELD TRUST COMPANY CAN SERVE YOU

As a bank it will receive your funds on deposit subject to liberal interest, loan money on approved collateral, issue travelers' checks and letters of credit and provide safe deposit and storage accommodations, etc.

As a trust company it will act as agent, custodian, executor, administrator, trustee or guardian, or in any other fiduciary capacity. It will also hold your will for safe keeping without charge, giving you a receipt therefor.

THE PLAINFIELD TRUST COMPANY

The confidential advice of our Officers is at your disposal.

---

208 **ROTH & CO.** 802

CASH SALE--Trade Here Saturday, June 14

LAMB---SPECIAL No. 1---LAMB

Legs of Canada Lamb,
Hindquarters of Mutton
Loin of Mutton to Roast
Legs of Mutton
Hindquarters of Canada Lamb
16c lb

Forequarters of Young Lamb for stuffing or roasting, lb 13½c

Very Choice Canada Lamb Loin Chops, lb 20c

POULTRY---SPECIAL No. 2---POULTRY

Fresh Killed Soup Chickens
Boiling Chickens,
Stewing Chicken
16½c lb

Fancy Fowls for Fricassee, lb 18c

Fresh Broilers, 2½ lbs, lb 29c

PORK---SPECIAL No. 3---PORK

Sugar Cured Smoked Cal. Hams
Sugar Cured Smoked Shoulders
13½c lb

Loins of Jersey Pork
Pork Chops
Pork to Roast
Salt Pork, streaked lean and fat
15½c lb

Fancy Boneless Bacon, by strip, lb 22c

Fancy Boiled Hams, (whole), lb 26c

Taylor Pork Goodies, better than Hams, and cost less; no fat, no bone, lb 28c

BEEF SPECIAL---No. 4---BEEF

Plate, Brisket and Naval Fresh or Corned from best Native Beef, lb 9½c

Sugar Cured Corned Beef, Botton Round, Top Sirloin Beef, lb ... 16½c

Native Cattle, Blade Cut ribs of Beef, lb 16½c

Fresh Caught Porgies, lb 5c
Fresh Caught Flounders, lb 5c

BUTTER DEPT.---SPECIAL No. 5---BUTTER DEPT.

Queen of the West Butterine, lb 19c

Baby Brand Butterine, (better than butter), lb 25c

Fresh Eggs, dozen ..... 25c and 28c

VEAL---SPECIAL No. 6---VEAL

Legs of Veal, lb 18½c

Rump of Veal, Loin of Veal, lb 22c
Roast of Veal, lb 22c

Fresh Lobsters, lb	28c	Salt Spare Ribs, lb	12½c
Grape Juice bottle	10c and 25c	Fancy Mustard, glass	5c and 10c
Lighthouse Cleanser, 6 for	25c	Pure Lard, can	18c
Genuine Pure Lard, can	55c	Sweet Relish, jar	10c
Large Sour Pickles, 3 for	5c	Snow Drift, can	25c

DRESSY, DURABLE SHOES FOR SCHOOL CLOSING and VACATION TIME

Will be found here in big assortments; boys' and girls' dressy low shoes in tan, black and patent leathers; white nubuck or duck high or low shoes; sensible barefoot sandals, romper shoes and Boy Scout shoes. All made of good substantial leathers, and embodying values that are hard to equal elsewhere.

We haven't forgotten the vacation need of the adults, either, and if you are not a patron of The VanArsdale Shoe Store it would pay you to make us a visit.

VanArsdale's

127 East Front St. The City by the Hills

Big Specials At Applegate's Meat & Produce Market

Hindquarters Lamb	21c	Oven Roast	18c
Legs Lamb	21c	Sirloin Steak	28c
Forequarters Lamb	16c	Plate Beef	10c
Hindquarters Mutton	17c	New Potatoes (very special), large basket	55c
Prime Rib Roast	25c	New Potatoes, pony basket	30c
Plate Corn Beef	10c	Tomatoes, quart	15c
Fresh Killed Jersey Fowl	25c	Strictly Fresh Eggs	28c
Fresh Killed Jersey Ducks	25c		

Clifford L. Applegate

163 SOMERSET STREET. TEL. 1710.

TRY A PRESS WANT AD.

POPULAR ONE-DAY OUTINGS
Lake Hopatcong
$1 EVERY SUNDAY AND HOLIDAY
Leave PLAINFIELD 10:01 a. m.
Atlantic City, $2.50
SUNDAY, JUNE 15
Leave PLAINFIELD 7:58 a. m.
HARD COAL NO SMOKE COMFORT
New Jersey Central

6 11-13

HODGE'S PHARMACY
Y. M. C. A. BUILDING.
BELLE MEAD SWEETS.
Telephone 62.

SPECIAL

FOR FRIDAY AND SATURDAY

Best Elgin Creamery Butter, per lb	35c
Strictly Fresh Eggs, per dozen	30c
Fine Old Potatoes, pony basket	25c
Fancy New Potatoes, pony basket	35c
Campbell's Soups, 3 cans	25c
Curtice Bros. Jam, per jar	15c
Gold Medal and Ceresota Flour, per bag	80c
Franco-American Condensed Soup, 3 cans	25c
Pillsbury and Hecker's Flour, per bag	85c
Granulated Sugar, per lb	5c
Kirkman's and Fels and P. & G. Soap, 10 bars	45c
Blue Tip Matches, per dozen	40c
Vulcan Safety Matches, per gross	60c
Reckitt's Blue, 3 pkgs.	25c
Vulcanol and X-Ray Stove Polish, 3 for	25c
Compound Lard, per lb	11c
Best Rolled Oats, 6 lbs	25c
N. Y. State Pea Beans, 4 lbs	25c

We Give S. H. Stamps

Fred. H. Firstbrook
116 W. Front St.
Phone 1754

SPECIAL

For Friday and Saturday

5 lbs Sugar 23c
3 cans Magnolia Milk 30c
3 cans Borden's Evaporated Milk 25c
1 bottle (reg. 25c) Plain Olives 15c
3 pkgs. Jello, all flavors 25c
3 pkgs. Jell Ice Cream Powder 25c
1 bottle (reg. 50c) Grape Juice 45c
1 pk. Duryea's Corn Starch 8c
1 small pkg. Presto Flour 10c
1 pkg. Shredded Wheat Biscuit 11c
4 regular 5c boxes Matches 10c
1 bottle of Pride of the Farm Ketchup 9c
Reg. 20c Red Alaska Salmon, at 16c
24½ lbs Gold Medal Flour 78c
24½ lbs Daniel Webster Flour 78c
24½ lbs Pillsbury Flour .. 80c
24½ lbs Hecker's Flour ... 80c
3 Quaker Oats, ... 20c

All kinds of Green Goods and Fresh Fruit.

With every cash of fifty cents (50c) one Aluminum Folding Drinking Cup Free.

C. O. SMITH
Cor. 4th and Liberty Sts.
Telephone 1346.

ASPARAGUS
Fresh and Tender

Large bunches of Fresh, Tender Asparagus, especially selected for Quality. Try it, also the other Fresh Vegetables and Fruits we sell. Reasonable Prices and Prompt Deliveries.

W. W. Dunn
THE PARK GROCER
Duer Street and Lincoln Place.

LOHRMAN'S Chocolate Shop
161 EAST FRONT STREET.

High Grade Chocolates, Candies, Ice Cream and Sodas. Mottoes, Favors and Ice Cream Forms for all occasions. Orders taken for Frozen Puddings, Glaces, Mousses, etc.

—Press want ads. pay.

SERVICE

THE DECLINING STOCK & BOND MARKET

does not concern persons who invest their capital in well selected Bonds and Mortgages. Such investments yield a good interest return and are always worth what they cost.

This Company has for sale at all times Bonds and Mortgages of responsible persons, secured by property worth twice the amount of the mortgage; these are mortgages in which the Company has invested its own funds and which it can strongly recommend. Persons having money to invest are invited to consider our offerings.

THE STATE TRUST COMPANY
The Bank of Personal Service.

HOTELS.

WHEN IN PLAINFIELD, N. J., STOP AT

THE QUEEN CITY HOTEL
All Newly Furnished.
A la Carte Service Unsurpassed.
P. FLOERSCH, Prop.
W. M. FLOERSCH, Mgr.

HOTEL WALDORF
HENRY WINDHAM, Prop.
EAST FRONT STREET.
Gottfried Krueger's Extra Beer on draught. Imported Wines, Liquors, and Cigars. Hotel accommodations, and private Dining Room.

HOTEL SOMERSET
Under New Management.
Newly Painted and Papered throughout. Table Board and Rooms by Day or Week.
W. G. FEASTER, Proprietor.
97 Somerset Street. Tel. 692-L.

HOTEL KENSINGTON
NORTH AVENUE.
UNDER NEW MANAGEMENT.
House Thoroughly Renovated.
147 NORTH AVENUE.
SUNDAY DINNER—FROM 12:30 TO 2 P. M.—50 CENTS.

WEINMAN'S CAFE
GENERAL NEWS TICKER.
Stock quotations Up to the Minute.
'PHONE 1527.

L. Moraller & Son
WATCHMAKERS and JEWELERS.
WATCHES, CLOCKS and JEWELRY
Fine Watch and Clock Repairing a Specialty.
219 Park Ave. Plainfield, N. J.

Choose jewelry for that commencement gift if it's left to you to decide what it shall be, Miss Graduate, or Mr. Graduate, and see to it that it comes from this store. And whatever it be, whether a watch, pin, bracelet, lavaliere, brooch, chain or the hundreds of other things to be found here, you will receive something that you will cherish for the rest of your life; as the jewelry to be found here possesses more than intrinsic value—it is prized for its originality of design.

CARL SILBERT
JEWELER & OPTICIAN
255 W FRONT ST.
LOOK FOR THE WHITE STREET CLOCK

MITCHELL Touring Car

FOR SALE. Guaranteed.
O. A. Reed, 421 Sycamore street, for our Auto Repairs.

KIVANTINOS & JELLING
Successors to Alex. Lusardi.
Foreign and Domestic Fruits, Choice Confectionery, Nuts, Cigars, etc.
111 W. FRONT ST Tel. 836-W

PLAINFIELD WINDOW CLEANING CO.
M. MERSTRICH, Prop.
Stores, Offices, Private Residences New Buildings Cleansed, Scrubbed and Oiled.
Office. 121 Liberty St. Tel. 1945-W.

J. C POPE & CO.
INSURANCE AGENTS
110 East Front St., Plainfield, N. J.

-White Shoes-

For the next ten weeks it will be WHITE SHOES. Be sure you have them in your suit case for your vacation. Pumps, Oxfords or Button Shoes.

You will see them at the shore, on porches or the street.

A. K. WILLETT
107 PARK AVENUE

KITCHEN UTENSILS
THE WARE THAT WEARS

As a Matter of Introduction FOR A FEW DAYS A 1-QUART ALUMINUM SAUCEPAN 23c.

A few reasons why Aluminum Ware is the best.

FIRST—It is light in weight, bright as silver, absolutely pure and wholesome.

SECOND—It is solid metal throughout, there being no enamel or plating to flake or wear off.

THIRD—It will not burn or scorch food as readily as other metals.

FOURTH—They conduct heat more rapidly and retain it longer.

FIFTH—There are no joints, seams, rivets or solder to leak.

We invite your attention to this complete line of WEAR-EVER, DOYLESTOWN, and SWISSALU.

A. M. GRIFFEN CO.
119-121-123 E. Front St., Plainfield N. J.
Two 'Phones 6—214

"DESPITE THE COP."

Despite the best police force in the world.
Despite every modern precaution and safeguard.
There are an ever increasing number of robberies.
What are you going to do with your house this summer?
Take chances, as you have done for years past, or let us insure you.

"They sometimes hook autos, too, they do, and we can insure you."

REAL ESTATE LOANS RENTS **GEO. M. CLARKE CO.** Babcock Bldg., Telephone 205 Plainfield
INSURANCE OF ALL KINDS.

Electric Lighting Fixtures

HAND HAMMERED MANY FINISHES
SOMETHING NEW

Joseph W. Gavett
WEST FRONT STREET

STRAW HATS FROM $1.25 TO $3.00.
PANAMAS AT $4.50.
SHIRTS FROM 50c UP TO $3.00.
SUITS FROM $20.00 UP.

JOHN J. PRAED
MEN'S TAILOR AND FURNISHER
314 PARK AVE. PLAINFIELD, N. J.

LADIES' FASHIONABLE TAILOR

Each garment is man-tailored throughout, and shows the highest degree of perfection in artistic workmanship and fit.

A perfectly fitting, stylish gown is much admired by everybody. That is the kind I make.

Fair prices—best work—fine materials—correct styles and perfect fit.

M. PERLMUTTER, 426 WASHING AVENUE. Telephone 843-J.
tu th f s

ONLY EDITION
1 P. M.
ON SATURDAYS.

PLAINFIELD DAILY PRESS

THE WEATHER.
Fair tonight and Sunday; not quite so warm tonight; light northwest winds.
Max., 79; Min., 54.

stablished May 10, 1887. TEN PAGES. PLAINFIELD, NEW JERSEY, SATURDAY, JUNE 14, 1913. TEN PAGES. Two Cents a Copy, $5 a Year.

ODGE OBSERVES 41ST BIRTHDAY

rand Lodge Officers and Visiting Delegations Attend K. of P. Celebration.

DDRESSES ARE MADE

inity's Dutch Arms Band Enlivens the Occasion — Refreshments— Other Nearby Lodges Well Represented.

Grand Lodge officers, together th members of Unity Lodge, No. 2, K. of P., of this city, and the ound Brook and Somerville lodges, ined with Perseverance Lodge, No. , Knights of Pythias, last night, in lebrating its forty-first anniverry. There were about 200 knights d friends present.

The affair was originally intend- as a dual celebration, it being excted that Bennett Britton, the dge's oldest member, who celeates his one hundredth birthday niversary on Monday, would be e guest of honor. Mr. Britton nt word that he would be unable be present.

Thomas Caleen, chairman of the tertainment committee, presided, e other members being Fred Dougs and John G. Bicknell. After an ening selection, "My Country 'tis Thee," by the Dutch Arms Conrt Band, there was an address by rand Chancellor Samuel A. Dobns, Jr., of Camden. Past Chancelr V. W. Nash, Jr., of Perseverance odge, then gave a hearty address welcome to all present. There ere also interesting addresses by imer E. Margerum, of Trenton, rand keeper of records and seals d Past Grand Chancellor William Quick, of Somerville.

There were present large delegaons from Somerset Lodge, No. 56, Bound Brook; Lodge of the astle, No. 82, of Somerville; Unity odge, No. 102, of this city, while majority of the members of Perverance Lodge were present.

After the program, a collation was rved by a committee comprising iss Edith Robinson, Miss Matilda aleen, Mrs. Ephraim Compton and aughter, Miss Ruth Compton; Mrs. ohn G. Bicknell and daughters, the isses Ariadna and Mary Bicknell, rs. Fred Douglas and Mrs. Samuel obinson.

It was announced that tomorrow ight the members of Perseverance nd Unity Lodges, would attend a emorial service to be held at the irst Presbyterian church, when ev. Dr. C. E. Herring, the pastor, ill preach an appropriate sermon.

Crescent Company, No. 13, Uniorm Rank, K. of P., will hold its emorial service tomorrow, meeting t the North Avenue station at 1:30, hen proceeding to the North Plainfeld, Plainfield avenue, Hillside and cotch Plains cemeteries. Afterward hey will return to Unity Lodge ooms where refreshments will be erved.

Perseverance Lodge was instituted une 13, 1872, with twelve charter embers and today it has a membership of 243. The lodge, one of the ldest in the city, has grown steady in membership and has prospered hroughout its existence.

SUNDAY BALL GAME.

New Brunswick will appear on the cotch Plains baseball field tomorrow fternoon for the third time this seaon, for the deciding contest of a hree game series with the 'Plains oys. Both of the former games have een unusually good ones, each team aving won one game after close ights, and the playoff promises to e a repetition of the previous battles. Jennings, the former Rutgers College heaver, will do the twirling or the visitors, while Alberts will ave McLaughlin on the firing line.

Cadillac Notice.

Thompson Auto Co. has just been llotted extra carload Cadillac touring cars which will arrive June 25. To secure one of these cars, order hould be placed immediately.—Advertisement. 6 13 5 ***

No Matter How Small

our earnings, you can, if you will, ave something. A State Trust Company 4% Installment Bond makes aving easy.—Advertisement. ***

Spend Sunday At Lake Hopatcong.

One dollar excursion leaves Plainfield every Sunday and holiday 10.01 a. m., via New Jersey Central.—Advertisement. 6 12-14

A Burglar Policy

osting only $1 up; protect yourself now; large reliable company. J. E. Curtis, 159 North avenue; Tel. 168-W.—Adv. ***

$2.50 Atlantic City Outing.

Sunday, July 15, special excursion leaves Plainfield, New Jersey Central 7:58 a. m.—Advertisement. 6 11-14

"PILLERS" AND "PULLERS" ENGAGED IN A BASEBALL TRAVESTY TODAY

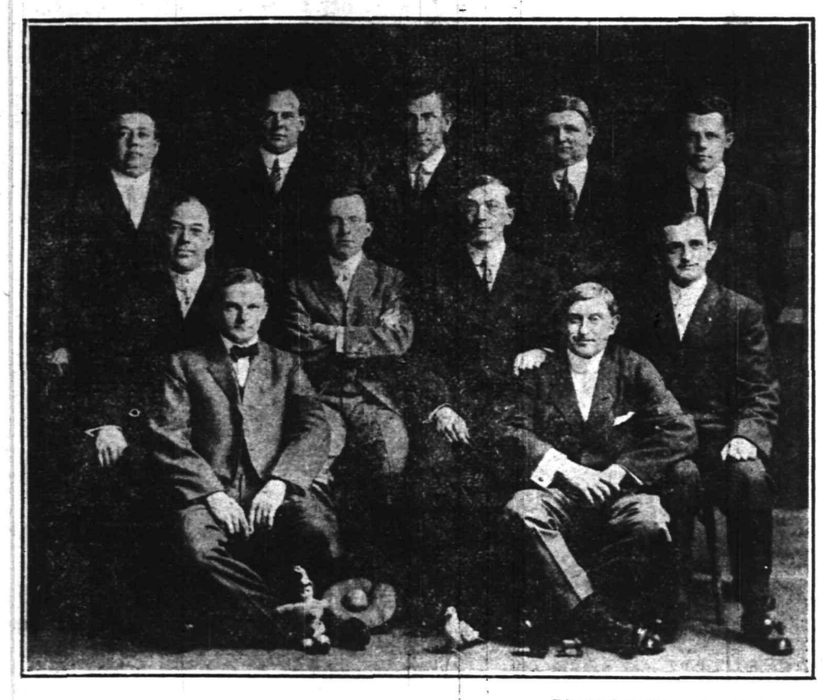

—Photo by Stone & Luckey.

"THE DENTS IN THE FRAME."

Top row, left to right—Giddes, Stevens, Clawson, Hillman and Meeker. Sitting, left to right—Leonard, Whitford, Davis, C. L. Moore, George Moore and Crist.

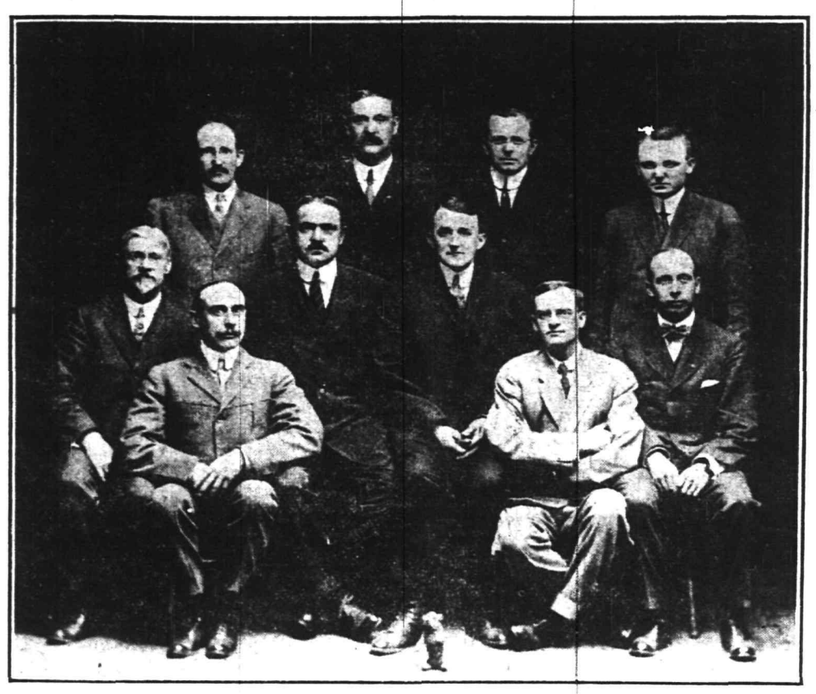

Photo by Stone & Luckey.

"THE LITTLE PILLS."

Top row, left to right—Hubbard, Adams, Harrison, Currie. Sitting, left to right—Carman, Pittis, Cregar, Lufburrow, Anthony and Corbusier.

FIREWORK DISPLAY HERE JULY FOURTH

Local Commission Will Hold it Prior to the Opening of the Playgrounds.

Four local playgrounds will be opened in this city Monday, July 7, according to plans outlined at a meeting of the local Playground Commission held in the office of the mayor yesterday afternoon and the work this summer will be carried on in the same manner as last year but on a more extensive scale. During the playground season, which continues until the opening of the schools in September, a daily program of recreative games and other things attractive to the juvenile attendant will be held under experienced supervisors. Following the experiment of last year which proved such a success, the playground commission is planning to hold another firework display at Parker Field on the evening of the Fourth of July and the Common Council will be asked at its next meeting to set aside an appropriation for this purpose. Councilman Blatz has interested himself in the project and will request that body to grant enough money to defray the expenses incurred in the purchase of the pyrotechnics and the hiring of a band which will give a musical concert on that occasion.

In order that Parker Field may be utilized as a public resting place and park on Sunday afternoons, the commission has asked for the contribution of rustic seats, children's swings and benches. The new equipment will be placed under the trees on the easterly side of the field and will afford a spot for family outings. It is also expected that a number of Sunday afternoon sacred concerts will be given.

The playgrounds will be in charge of these supervisors this year: Bryant School, Miss Harriet E. Moe; Franklin School, Miss Frances Betz; St. Mary's School, Miss Loretta Hayes; Irving School, Miss Louise French, and Parker Field, George W. Wriston. Of these instructors the Misses Hayes, Moe and French return here from last year. Miss Emma Ryno has been selected an assistant at the Franklin School; and Miss Ruth Wean will serve in a like capacity at the Irving School.

ALLOWED COWS TO ROAM.

Thomas Mair, of Mountain avenue, was fined $10 by City Judge DeMeza this morning for allowing his cows to run at large in the East End section of the city. The Judge severely reprimanded the defendant and said that he would give every person brought before him on a similar offense the limit of the law.

MRS. SHERMAN B. JOOST

President Plainfield Branch N. J. Association Opposed to Woman Suffrage,

Contributing Editor for Today

Discusses

"SOME REASONS FOR OUR OPPOSITION TO WOMAN SUFFRAGE."

—Press want ads. pay.

—Baptists excursion July 10, Asbury Park and Ocean Grove.—Adv. ***

ROSE DINNER FOR THE BRIDAL PARTY

Mr. and Mrs. J. C. Manning Entertain in Honor of Coming Wedding.

Mr. and Mrs. James C. Manning, of Dunellen avenue, whose son, Leland Manning, will marry Miss Lillian C. Dunn, daughter of Mr. and Mrs. John E. Dunn, of West Front street, Wednesday evening, June 18, gave a rose dinner, last evening, for the members of the bridal party. The color scheme of the rose was attractively carried out in the table decorations.

Those present were Mr. and Mrs. James C. Manning, Miss Jeannette Farlee, of Newark, who is to be the maid of honor; Miss Irene Dunham and Miss Vivian Dunn, who are to be bridesmaids; Jere Manning, who is to be best man, and Guyon Fountain and James Manning, who are to be ushers. After the dinner the party held a rehearsal and enjoyed a musical program.

Miss Irene Dunham, of West Front street, gave a surprise miscellaneous "shower," at her home yesterday afternoon for Miss Dunn. She was invited to Miss Dunham's home and when she arrived she was greeted by a number of friends, who showered her with rose petals. Afterward she received a number of useful gifts.

MISS LOBITA DEAKYNE IS NOW MRS. KEIDERLING

Miss Lolita E. Deakyne, daughter of Captain and Mrs. Elmer Deakyne, of Highland Park, New Brunswick, and Charles Kiederling, Jr., son of Charles Kiederling, of East Front street, were quietly married Wednesday night at 9 o'clock at the home of Rev. James G. Mason, Metuchen, the officiating minister, who is pastor of the Presbyterian church of that place.

The maid of honor was Miss Alicia Mullen, the bridesmaid, Miss Marie Mullen and the best man, Henry Betzenberger, all of this city. The couple is living at 306 East Front street.

WILL MEET MONDAY TO REORGANIZE ASS'N

An important meeting of the East End Taxpayers' Association will be held Monday night at the office of W. R. Way, 308 Watchung avenue. The object of the meeting is for the purpose of re-organization to take in the entire First ward, so that the association will be justified in being represented at the meetings of the co-ordinating committee of the various civic organizations of this city. Robert Newton Crane, the president of the body, will call the meeting to order at 8 o'clock. Invitations are extended not only to old members but to persons who have heretofore had no connection with the association. Anyone residing in the First ward is eligible to membership.

ENTERTAINED GLEE CLUB.

Mmbers of the Y. W. C A. Glee Club were entertained at the home of Mrs. G. P. Mellick this afternoon, where an afternoon tea was servevd. Several musical selections were rendered by the club.

A terrific assault on America's National Pastime with the Doctors and Dentists of Plainfield as the assailants is due to take place at Parker Field this afternoon, after a two weeks' preparation, during which time specially constructed hospital cots and new limbs have been placed in readiness to do service during and after the memorial event in sportdom. Those in charge of the "Grand Athletic Riot" guarantee to place before the innocent public nine innings of laughter made up of six spasms, two fits and a convulsion under the assumed term of "Baseball" Captain "Sorrel Top" Davis and Captain "Fat" Cregar are the selections of the dentists and doctors respectively, to lead the combatants in the nine rounds of the programed mad and mirthful mixture of brain, brass and brawn and the proceeds of the farce will be turned over to the hospital treasury.

Here are a few things the program composer has to worry about:

"The Pillers."

Who is the man who cuts us wide,
And sews us up and says with pride,
"A great success, although he died?"
The doctor.

Who is the man who feeds us pills
To cure our pains and other ills,
And sends us badly swollen bills?
The doctor.

Who is the man who takes an axe,
When ether's fumes have made us lax
And chops and cuts and swats and hacks?
The doctor.

"The Pullers."

Who is the man with grip of steel
Who jars our souls from head to heel,
And makes us cuss and groan and squeal?
The dentist.

Who is the man who gets us foul,
And when we raise a plaintive howl,
Runs needles through our quivering jowl?
The dentist.

Who is the man who spoils our shirt,
When bleeding gums begin to spurt,
And says, "Pray tell me, does it hurt?"
The dentist.

PASTOR'S RESIGNATION IS FORMALLY ACCEPTED

Rev. Royal A. Stout presented his resignation as pastor of the Netherwood Reformed church, at a special meeting of the Consistory, last night, as announced in the Plainfield Daily Press yesterday, and it was accepted to take effect on August 31. Rev. J. Y. Broek, of Trinity Reformed church, was the moderator of the meeting. There were expressions of regret by the various members of the Consistory that Mr. Stout felt called to another field, to which the pastor made a suitable response. He said that he believed he would enter a larger field of usefulness at the Green Hill Presbyterian church, Philadelphia.

Suitable resolutions were adopted, a copy of which will be presented to Mr. Stout. The Consistory and Mr. Stout then prepared a joint application to the Classis of Newark, requesting a dissolution of pastoral relations. This will be acted upon at a special meeting of the Classis Wednesday, June 18.

Mr. Stout has been in Plainfield about four years, having worked here prior to becoming pastor of the church two years ago. He has had a successful pastorate, having built a new church, secured a pipe organ and other improvements.

WOMAN OF MYSTERY THE HANDBAG THIEF

'Mrs. Fitzhugh,' Arrested for Stealing Dorothy Fisk's Purse, on Trial.

The real identity of "Mrs. Randolph Fitzhugh," an attractive young woman accused of stealing a gold mesh purse from Miss Dorothy W. Fisk, of this city, following her attendance at service at St. Bartholomew's church, New York, seems to be as uncertain as ever. District Attorney Whitman is considerably puzzled about the woman. The State finished its case yesterday in General Sessions, New York. Abraham Levy, of counsel for the woman, will begin the defence Monday morning.

Miss Fisk, the complainant in the case, testified that on February 2, she went from her winter home, 130 East Sixty-seventh street, to St. Bartholomew's church, carrying a gold mesh bag worth $550. When she approached the chancel rail for communion she left the bag inside her muff and threw her coat over the muff.

When she returned to her seat the mesh bag was gone. Miss Fisk testified that Mrs. C. W. Esch, of 1 West Thirtieth street, New York, sent her a letter in which she wrote that she had seen Mrs. Fitzhugh with the gold mesh bag that Miss Fisk had advertised for as having been lost.

TWO TO BE SENTENCED ON FRIDAY, JUNE 20

Elizabeth, June 14.—Paul Embro, of Plainfield, pleaded guilty to larceny and will be sentenced June 20.

William Banks, a negro, who took George Clark's automobile in Plainfield without the owner's consent, pleaded guilty and will be sentenced June 20.

Lewis Merril, of Scotch Plains, pleaded not guilty to a charge of atrocious assault on Louis Bogan at Garwood and was released in $500 bail for trial June 24.

CAMP FIRE GIRLS COUNCIL.

Eight representatives from the local Camp Fire girls attended the grand council held in the Sixty-ninth Regiment Armory, New York city, last night and took part in the progrom consisting of demonstrations participated in by the 900 girls from New York and New Jersey present at the gathering. Three Plainfield guardians, the Misses Eva Terry, Faith Parmlee and Elizabeth Wetherall, were accompanied by the Misses Mary Lion, Clara Hallard, Marion Englehardt, Laura Smith and Ida Brooks.

PLAN CIVIC CONVENTION.

Plans for an elaborate civic convention of all municipalities in Middlesex county were made last night at the annual meeting of the Affiliated Boards of Trade of Middlesex county and although the time and place for the affair have not as yet been announced it is probable that it will be held in Perth Amboy some time in September.

CANTATA POSTPONED.

On account o the illness of Miss Elizabeth St. Ives, soprano soloist of the First Baptist church choir, Maunder's "Penitence, Pardon and Peace" will be sung, Sunday mornin, June 22, instead of tomorrow as previously announced.

BOARD OF TRUSTEES CONDEMNED FINDINGS

Will Enter a Protest Against the Acceptance of the Commissioners' Report.

The trustees of the Board of Trade met yesterday afternoon to consider the report submitted by the three commissioners appointed to assess values and damages in connection with the proposed widening of Madison avenue from Front street to the railroad, and the report did not meet with the satisfactory approval of the members. They found that the commissioners' report called for an assessment of several thousand of dollars and no apparent basis for the allowance of damages could be determined. The proposed widening involves taking a strip from the westerly side of the avenue of about four feet and the hydrant located at the intersection of Front street and Madison avenue led the trustees to conclude that JamesW. Jackson, who was the builder of the corner structure, in placing a hydrant at that point, virtually dedicated this four feet of sidewalk to the public use.

The street when widened will simply give this strip over from the exclusive use of pedestrians to general traffic and the widening will enable storekeepers who load their delivery wagons on that side of the avenue more room to load their commodities without inconveniencing the public. Some of the properties along the street extend our beyond the Jackson building line and the owners of these structures will suffer the heaviest damages through having a portion of their buildings cut off. After visiting the site of the widening agitation the board of trustees voted to send a statement to the Common Council protesting against the acceptance of the commissioners' report and recommending that the report be returned for further consideration and that an opportunity be given all of those whose properties are involved to bring the matter before the commissioners personally.

JUNKMAN FINED $20; HE HAD NO LICENSE

Morris Silverman, of Rahway, arrested yesterday by Patrolman Nolan for buying junk without a license, told City Judge DeMeza this morning that he thought his discharge papers from the Navy made him exempt from license fee regulation. Investigation revealed that he was arrested in Rahway for a similar offense. The court here fined him $20, the limit of the law.

"Our junk dealers pay taxes and patronize local merchants," said the court in passing sentence, "and their rights will be protected as long as I occupy the bench. They pay a license fee and keep a record of every transaction, which is in accordance with the law to prevent thievery and to combat the methods of dishonest junk dealers."

SEE DAUGHTER GRADUATE.

Miss Helen Besler, daughter of Mr. and Mrs. William G. Besler, of this city, is among the graduates at Wellesley College this year. Mr. and Mrs. Besler have gone to Wellesley, Mass., in their private car, and with their party of friends will live in the car near the campus for several days during graduation week.

DIPLOMAS GIVEN TO BORO PUPILS

Simple Exercises Mark the North P lainfield High School Commencement.

YALE CUP FOR TOWNLEY

Seventeen Are Graduated—Valedictory and Salutatory Addresses—Program in Charge of the Class—Presentation to the School.

With the recently adopted rule of simplicity prevailing throughout the entire exercises, seventeen members of the North Plainfield High School senior class were graduated from that institution in the theatre last night, diplomas being presented by Dr. Justus H. Cooley, president of the North Plainfield Board of Education, to Florence D. Coons, Thomas C. Fetherston, Mildred McAuliffe, Ruth I. Miller, John LeRoy Herrman, Churchill H. Robinson, Ethel Adele Herrman, Clarence B. Schmidt, Helen Y. Hughes, Alfred Schroeder, Raymond Kline, Clara B. Smith, David Levitz, Henry N. Spencer, George Townley, Richard Underhill and Marion Mair. Combining the usual Class Day program with that appropriate to the graduation of such a class as this one and placing the ceremonies solely in the hands of the graduating class and undergraduates, the borough schools established a precedent in sending pupils forth into the world at the completion of a four years course of study.

When the exercises were opened by an overture by the orchestra, the playhouse was filled to its utmost capacity, friends and relatives of the seventeen pupils occupying every seat in the theatre. The history of the 1913 class from its entrance into the North Plainfield High School in 1909 until the present time was related by Miss Ethel A. Herrman and the accomplishments of this group firmly establishes for it the right to be hailed as one of the most successful ever turned out by the borough educational system. The class poem, composed and read by Miss Clara Barton Smith, and the class will read by Henry Newton Spencer, were among the interesting features of the evening's program while a class song written by Miss Mildred McAuliffe and sung by the graduates was a musical production that was the subject of much favorable comment.

Unsurpassed in interest and a part of the program that was anticipated by everyone was the presentation of the Yale Cup offered annually to the North Plainfield High School graduate excelling in scholarship, athletics and deportment. Principal Benjamin J. Phelps, acting for the last time in the official capacity as head of the borough High School, made the presentation, he being a member of the Yale Club of this city. In presenting the cup to George Townley, Mr. Phelps spoke as follows of the young man who has distinguished himself in every line of endeavor while a High School pupil: "The recipient of this year's cup is a fellow whom I have never had to eliminate from athletic competition or from any other pleasure of school life for deficiency in scholarship. Never, during the whole four years of his High School course, has his scholarship average fallen below the prescribed medium, and not only has it been up to the standard, but it has been well above the passing mark. In order to find a tardy or unnecessary absence mark along side of this young man's name one would have to scan the registers of the North Plainfield school's further back than the year he entered upon his studies as a High School freshman. Because of his regularity and scholarship, George Townley is the honored holder of the greatest honor that can come to a Borough High School pupil at the completion of his High School course."

On behalf of the senior class, David Levitz, its president, presented the school with a handsome piece of statuary, Arthur E. Vossler, the supervising principal, accepting the token for the Board of Education and school. During his preliminary remarks, Dr. Cooley took occasion to refer to the recent announcement of Mr. Phelps' retirement as principal of the North Plainfield High School and commented on the retiring official's good work during his six years of faithful service. Mr. Phelps will leave in the fall to become superintendent of schools at High Bridge.

The program:

Overture, "Awakening of Spring," by the orchestra; invocation, by Rev. Charles C. Cain; chorus, "'Tis Morn," by the High School Glee Club; salutatory address, "Music," by Miss Helen Y. Hughes; class history, by Miss Ethel A. Herrman; waltz, "Garden of Dreams," by the orchestra; class poem, by Miss Clara Barton Smith; class prophecy, by Thomas Fetherstone; chorus, "Boat Song," and "Battle Hymn from 'Aida,'" by the High School Glee Club; class will, by Henry N. Spencer; class gift

(Continued on page 9.)

Saturday Special

Parasols $1.00.

Values up to $2.50; just 100 in the lot; as long as they last only each $1.00

75c Sheets, 49c.

Size 76x90; heavy bleached muslin, welded seam; limit 4; Saturday only, each 49c

19c Persian Lawn 12c.

Saturday only, 32-inch fine Persian Lawns, at, yard.....12c

Men's Shirts 49c.

Lot of men's fine shirts, values to $1; Saturday only, each..... 49c

Men's Hose, $1.29 a ½ Dozen.

Men's black lisle thread, round ticket hose, at ..$1.29 a half dozen

25c Dimity 19c a Yard.

An extra fine 25c dimity; Saturday only, a yard.....19c

$1.50 Waists 95c Each.

For Saturday only, women's fine waists, including voiles, crepes, lawns, etc., a great bargain at only each 95c

Women's Neckwear 10c.

Values up to 50c; including jabots, collars, etc.; Saturday only.10c

Grass Rugs.

(Second Floor)

These prices only good for Saturday.

27x54 inch size 69c
36x72 inch size $1.19
54x90 inch size $2.29
6x9 foot size $3.89
8x10 foot size $5.79
9?12 foot size $7.49

Extraordinary Offering of Women's Summer Dresses

Manufacturers are unloading stocks at a great sacrifice. Weather to cold—no re-orders. Following have just been unpacked. Descriptions here would not do them justice. Come and see the Dresses.

WHITE DRESSES.

Are of voiles and batistes; hand embroidery effects; fine and heavy laces, pretty sleeves and daintiest of collar styles.

THE COLORED DRESSES

Are of linens, crepes, voiles, tissues and ginghams; coat styles, etc.; draped or plain skirts. Many are trimmed with laces and embroideries; wonderful assortment.

$10.00 DRESSES AT $5.98
$7.50 DRESSES AT $5.00
$5.00 DRESSES AT $2.98
$3.50 DRESSES AT $2.00
$2.00 DRESSES AT $1.19

400 GIRLS' DRESSES

SIZES 6 TO 14 YEARS.

GO ON SALE SATURDAY IN TWO PRICE LOTS.

LOT NO 1.
GIRLS' WHITE DRESSES $1.00.
$1.50 and $2 Kinds.
Made of fine white lawns, embroidery and lace trimmings; sizes 6 to 14 years, at $1 each

LOT NO. 2.
GIRLS' DRESSES AT 79c.
Regular $1.50 Kinds.

Fine French Plumes at Less Than Half Price

Don't delay—buy now—such opportunities do not come every day.

$4.50 Plumes $1.98
$5.00 Plumes $2.25
$8.00 Plumes $4.98
$12.50 Plumes $6.98

Black, white and new fall shadings.

THE JUNE SALE OF LINGERIE

Women, remember that Undermuslins in this June Sale are not only UNDERPRICED but the great assortments and the QUALITIES are just as large an incentive to lay in a full supply.

The large increase in sales justifies us in saying this is the best sale we ever held. Come and see.

$1.00 Crepe Night Gowns at.....75c
$2.00 Night Gowns at.....$1.19
75c Corset Covers at.....47c
$1.25 White Petticoats at.....95c
$1.75 Princess Slips at.....$1.95
$2.00 Combinations at.....$1.29
$1.75 Combinations at.....$1.00
$2.50 Princess Slips at.....$1.95

A. E. FORCE & CO.
"The White Store"

WE GIVE THE FAMOUS S. & H. GREEN TRADING STAMPS

Saturday Special

9c Muslin 5¾c Yard.

Yard wide bleached muslin; limit 10 yards; Saturday only...5¾c yd.

$1 R. & G. Corsets 69c.

Saturday only, R. & G. rustless corsets, made of batiste, long model, all sizes, at 69c

Children's 19c Hose 11c Pair.

Saturday only, if the lot lasts so long, fine ribbed hose, all sizes, 5¾ to 9½, at only.....11c pair

59c Parasols 39c.

Children's pretty parasols, over a dozen styles at only, each.....39c

At the Notion Counter.

10c Talcum Powder at.....5c
5c King's 500-yard Basting Cotton 3c

In the Basement.

Preserving Kettles for Saturday only:
30c, 6-quart size, at.....19c
49c, 10-quart size, at.....29c
59c, 14-quart size, at.....39c
10 cakes Kirkman's Borax Soap.43c

Colonial Rugs.

Saturday only, fine Rag Rugs.
27x54 inch size at.....50c
36x72 inch size at.....$1.00

Women's 25c Hose, 18c Pair.

For Saturday only, pure gauze silk lisle hose, in black, tan and white, at only, a pair.....18c

Men's Ties 23c.

For Saturday only, fine silk four-in-hand ties ,values to 50c at only each 23c

Flemington.

Mr . and Mrs. John E. Garis are in Easton.

The Woman's Foreign Missionary Society of the Methodist church held its annual thank offering meeting at the home of Rev. J. H. E. Schultz, Thursday night.

John P. Smith, of Annandale, was a visitor here Thursday.

High Bridge-Califon.

Levi Alpaugh, of Chester, is visiting his son, John C. Alpaugh, at High Bridge.

Mrs. P. S. Dufford, of German Valley, spent part of the week at High Bridge.

Miss Marguerite Latimer, a student at Elmira College, is spending the summer at her home at High Bridge.

Mrs. Elizabeth Dorland, of High Bridge, is recovering from injuries received in a fall.

After visiting at High Bridge, Mrs. James McPherson has returned to her home at Newark.

Mrs. Edward Duford, of Chester, visited at Califon, Wednesday.

George Schuyler, of Vernoy, has purchased an automobile.

Mrs. Nettie Condict, of West Orange, is staying at High Bridge.

North Branch.

Judge Adrian Lyon, of Perth Amboy, will make the special address at the Children's Day services in the Presbyterian church at Pluckemin Sunday afternoon.

The Women's Missionary Society of the Reformed church will be entertained at the home of Mrs. Henry Hammann, Wednesday afternoon. The annual festival was held on the church grounds Tuesday night.

Rev. Dr. E. Tanjore Corwin, of this place, will read the paper at the September meeting of the Raritan Ministerial Association. The regular monthly meetings will be omitted until then.

Miss Mabel Koch, of Plainfield, is visiting her aunt, Mrs. J. J. Kopf, at Pluckemin.

Mrs. Galen H. Van Nostrand and daughter, Miss May Van Nostrand, have been visiting Mr. and Mrs. D. N. Welsh.

Neshanic Lodge, No. 145, K. of P., will send a delegation to Somerville tomorrow night to attend a memorial service of the county seat lodge in the armory.

Mr. and Mrs. J. S. Young, of Neshanic, have gone to Newark.

Mr. and Mrs. John K. Thompson, of Readington, are home from Trenton.

Mr. and Mrs. John N. Conover and Mr. and Mrs. George S. Dalley have reached home from an outing at Lake Hopatcong.

Mrs. John Honeyman, of Readington, has gone to Whitehouse Station to visit her sister, Mrs. Thomas W. McPherson.

William T. Hoffman, assessor of Readington Township, is making his annual visit throughout this section.

Mrs. Charles A. Coe and daughter of Readington, are home from Hampton.

German Valley. and Chester

Roswell C. Bowlby, principal of the German Valley Graded School, has accepted a similar position at Clifton for the coming school year.

Miss Olive H. Neighbour, of German Valley, returned to the Trenton State Normal School today. She will be graduated Wednesday.

Several large trees on the Lutheran church grounds at German Valley are being cut down.

No clue has been found to the thieves who broke into the Central Railroad station at German Valley, Sunday night. Only $1 in pennies and a suit case belonging to the agent were secured. The suit case was found Wednesday near the Chester bridge.

Mrs. George C. F. Haas, of New York, concluded a visit with her parents, Mr. and Mrs. John Holthusen, in German Valley.

Mr. and Mrs. P. Austin Yawger, of Hackettstown, are visiting the former's father Philip C. Yawger, Chester.

Rev. and Mrs. Charles K. Mahoney, of Chester, are spending a month in Virginia.

Albert Marsh, an entomologist of the United States government, is visiting his mother, Mrs. George P. Marsh, Chester.

The Chester A. C. baseball team will go to Far Hills this afternoon to play the nine at that place.

Miss Frances Seward, of Madison, is visiting Mr. and Mrs. Alonzo T Green, Chester.

Herbert T. Conover, of Morristown spent Thursday night with his parents, Mr. and Mrs. George E. Conover, Chester.

New Providence.

John Adams has returned to his home in South street, after spending the past ten months at college in Marysville, Tenn.

Miss Emma Lockwood returned to her home in Springfield avenue, West End, yesterday, after a visit to Troy, N. Y. She was accompanied by her sister, Mrs. Grace Fleming, of Troy, who will visit her mother.

Wilson A. Krayer, who has been ill, has improved.

The New Providence A. A. baseball team will play the Mendham team today at that place. The locals have never won a game of bal in Mendham, and for the past three years the score has been always the same, 4 to 3, in favor of Mendham.

A delegation from Fairview Council, Jr. O. U. A. M., of Mt. Bethel, paid Starry Flag Council of this place, a visit Thursday night. About twenty-five visitors were present, among whom was former Sheriff Cooper, of Somerset county. John Smith, of this place, was initiated into membership in Starry Flag Council.

The teachers of Chatham Township gave their pupils a picnic yesterday at Pine Grove, in Passaic street, this place. The schools closed yesterday. The children from the Green Village section of the township met at the school there, and the children from the south end met at the Brick Schoolhouse, Long Hill, and came to Pine Grove in wagons. There were about 300 children and teachers.

Whitehouse.

Mrs. P. Davis Reed, of East Whitehouse, has gone to High Bridge to visit her sister, Mrs. Edgar Lance.

Miss Hazel Hughes, of Lebanon, is a guest of her brother, Raymond Hughes, at High Bridge.

Mrs. B. S. MacDonald, of Washington, D. C., is visiting her niece, Mrs. David W. Scott, near Whitehouse Station.

The Misses Nina LaRoe and Camille Ziegler, of New York, are guests of Mr. and Mrs. Samuel D. Skillman, at Whitehouse Station.

Mrs. N. Wyckoff Hoffman, of Lebanon, has gone to Hoboken to visit her aunt, Mrs. Charlton Carey.

Miss Eva Beers returned to Newark today, after a visit to her sister, Mrs. Edward Beavers, at Lebanon.

Miss Eva Wortman, of Pottersville, is visiting Mr. and Mrs. J. M. Pickle at Peacock.

The Loyal Temperance Legion will hold a picnic on the Methodist church grounds at Gladstone this afternoon.

German Valley and Gladstone nines will open the season at Gladstone this afternoon. Mayor Bodine will throw the ball.

Children's Day will be observed by the Sunday-school of the Reformed church at Peapack Sunday night.

Mr. and Mrs. Andrew Burd, Sr., of Peapack, are home from Florida, where they spent the winter and spring.

The June meeting of the Young People's Band will be held at the home of Miss Eleanor Smalley at Gladstone Tuesday afternoon, June 24.

Mrs. William H. Parsons and son, of Newark, are at the home of Mrs. Parsons' mother, Mrs. Zachariah Smith, at Lamington.

Albert Ike is ill from the grip at his home at Peapack.

Miss Maude Lane, of New York, is visiting her parents, Mr. and Mrs. Ernest E. Lane, at Gladstone.

John Johnson and family, of Hackettstown, have been visiting Mrs. Johnson's mother, Mrs. George Ballentine, at Peapack.

Mrs. Jacob Haines, of Bedminster, is a guest of her sister, Mrs. Theodore Card, at Gladstone.

Harry Philhower returned today to his home at Peapack, after a visit to his brother, Frank Philhower, at Summit.

That Peculiar Lightness and Flavor

Noticed in the finest biscuit, rolls, cake, etc., is due to the absolute purity and the accurate combination of the ingredients of the ROYAL BAKING POWDER. The best things in cookery are always made and can be most readily made with the ROYAL BAKING POWDER. Hence its use is demanded in the most celebrated restaurants, in the homes of the people, wherever delicious, wholesome food is appreciated. Its sale and use extend to every civilized country in the world.

The only
Baking Powder
made from
Royal Grape Cream of Tartar

NO ALUM
NO LIME PHOSPHATES

Westfield.

A baseball league has been formed of the young men of the Sunday-schools. Games have been arranged as follows: Methodists and Presbyterians, today; Holy Trinity and Presbyterians, June 21; Baptists and Methodists, June 28.

Officers of the Congregational Sunday-school have been elected for the coming year as follows: Superintendent, W. Edgar Reeve; assistant superintendent, Harry Egbert; secretary, William J. Kennedy; treasurer William J. Morgan.

Plans are being made by the County Board of Agriculture and the New Jersey Society for Poultry Improvement to hold a fair and poultry exhibit at Fair Acres race track early in September. Horse racing will be a feature for the fair.

Dunellen & Vicinity

The New Market members of the Past Councilors' Association of Middlesex county will go to New Brunswick, Thursday night, to attend the regular county convention which will be held in the lodge rooms of Good Intent Council.

Rev. J. J. Allen, pastor of the South Plainfield Baptist church, made the principal oration this morning at the Children's Day services held in the Seventh-Day Baptist church, New Market. He took as his subject, "And the Child Shall Lead Them," emphasizing to the parents that many good examples of every day life can be noted in the actions of children. A delightful program of recitations and vocal and instrumental selections featured the service. The church was appropriately decorated for the occasion with palms, peonies and roses. A substantial collection, which was taken, will be devoted to the Children's Home in Trenton.

Members of the First Baptist church are making extensive preparations for their all day meeting which will be held Wednesday. At noon luncheon will be served and the business session will re-convene at 3 o'clock.

Clarence T. Voorhees and Benjamin Vail have returned from a trip to Readington.

Mrs. Frank Reynolds is visiting Mr. and Mrs. Francis F. Randolph, of Clinton.

Mr. and Mrs. S. R. Strickland have been entertaining Miss J. Klem and Henry Becker, of Brooklyn, N. Y.

Mr. and Mrs. Henry Wrage are visiting relatives in Manch Chunk.

Edward Daniels is erecting a new house in First street, between Lincoln and Madison avenues.

Recorder David S. Campbell has fully recovered from the dog bite he sustained recently.

Miss May Lindsey, a teacher in the Lincoln School, is detained at her home with an attack of the measles.

Mrs. John Peters, Jr., of New Market, is detained at her home with illness.

The schools of New Market closed yesterday with appropriate exercises.

Josiah Maitland visited relatives in Newark yesterday.

Members of the G. E. Club will be entertained Tuesday by Mrs. Abram G. Nelson.

The Board of Education of Piscataway Township will hold its regular meeting Tuesday night.

Mrs. Lester Nelson, of New Market, is steadily improving from her recent attack of typhoid fever.

Mr. and Mrs. John M. Evans are entertaining the former's mother, who makes her home in Linfield, N. J.

The New Market school board will meet in regular session Tuesday night at the New Market schoolhouse.

'Plains & Fanwood.

The local troops of Boy Scouts this morning started on a trip to the Watchung Mountains to be gone for the day. The Scouts held a meeting last night in the Parish House where they were given instructions regarding the trip and the equipment of the patrols was discussed.

In observance of the closing of the Parish House for the summer months a reception will be held tonight in that building. A musical program will be rendered and the Boy Scouts will probably give a short exhibition drill. The Ladies' Auxiliary connected with the institution will have charge of the refreshment part of the program.

Mrs. Henry Judd, of New York, is the guest of her parents, Mr. and Mrs. Charles Beardsley, of Fanwood.

Seeley Paper Mills are closed for repairs.

Following private funeral services at 2 o'clock today, the body of Mrs. Mary Eliza Spencer, who died Wednesday following a lingering illness, was interred in the local Baptist cemetery.

The regular weekly meeting of the Lend-a-Hand Society was held yesterday afternoon in the Baptist church.

The Ladies' Auxiliary met in the Parish House this morning to complete arrangements for tonight's reception.

Mrs. Arthur Alverson, of East Orange, is visiting Mrs. John Wilkins, of Westfield avenue.

John Johnston has returned to his home in Bound Brook after spending a few days with his sisters, the Misses Johnston, of Westfield avenue.

Peter Herbst has returned to his home on Terrill road after spending the past week in Dunellen as the guest of Mr. and Mrs. Michael Donovan.

Charles Roberts is able to be out again, but he has a badly bruised face sustained when he fell while performing on the rings in the Parish House gym last week.

The Borough Council will present a Safe and Sane Fourth ordinance at its meeting next week.

The members of the "Bridge Club" met in the Fanwood firehouse yesterday afternoon. An enjoyable time was spent playing cards, after which refreshments were served.

Mr. and Mrs. Samuel MacEnneny, of the borough, are entertaining Mr. MacEnneny's mother, Mrs. W. MacEnneny, of Greenville, N. J.

Henry Samus, of the borough, has purchased a 1913 Model automobile.

Miss Marion Storr has returned from Flemington, where she was flower girl at the wedding of her cousin, Miss Mabel Kline.

Master Kenneth Storr is visiting his grandmother in Bound Brook.

Mrs. Frederick Hunter has returned to her home in Newark after visiting her mother-in-law, Mrs. Henry Hunter, of Willow Grove.

Walter Demarest is able to be about again after being detained at home since Tuesday, when he was spiked on the foot in the game between the local school and Roselle Park.

Mr. and Mrs. Daniel Terry are entertaining relatives from New York.

Charles Bent and family, of North avenue, have gone to Asbury Park, where they have taken a cottage for the summer.

Dr. Fellsburg, of Russell road, has returned from visiting Dr. Sargent, of New York.

Somerville

A. H. Laughton and daughters have returned from a two weeks' trip to the Pocono Pines, Penn.

Mrs. A. T Van Fleet is confined to her rooms from a broken ankle, which she received while returning from a visit to her daughter, Mrs. Charles Mathews, who resides near the Van Fleet residence.

H. T. Opdycke is the guest of relatives at Parkersford, Pa.

Mr. and Mrs. William Van Zant, of Pasedena, Cal., are visiting relatives in town.

Charles Van Fleet, son of Henry Van Fleet, of this place, is visiting his father here, after an absence of four years. Mr. Van Fleet has been working in the construction engineering department of the Panama Canal. He will spend six weeks here before returning to Panama.

AUTO LIGHTED, OWNER WINS.

Hamburg, June 14.—On the ground that the automobile of Archie T. Welsh, of this place, was burning lights when he collided with a rig owned by Fred Van Orden the evening of October 2, Mr. Van Orden has lost his suit to recover $200 before Justice of the Peace George C. Smith. It was shown by witnesses that the rig of Van Orden did not display any light The night of the accident Van Orden's sons, fourteen and twelve years old, respectively, and another boy of the same age, were delivering newspapers on Vernon avenue with a pony and a cart. Welsh came around a turn from McAfee and before he saw the cart his car crashed into it demolishing it and breaking the pony's ankle. The boys escaped with slight cuts and bruises. The pony lived for nine days and then died of lockjaw.

Bound Brook.

Miss Orabell Riker, of South Bound Brook, is visiting Mrs. S. Franklin Wise at Milburn, Pa.

The annual recital of music by the pupils of Miss Phillips was held in the Methodist church last night. Miss Phillips was assisted by Miss Ethel Cecilia Smith, violinist, and W. H. Johnston, baritone.

Miss Elsie Wirtz, of Beechwood Heights, is home for her summer vacation from the State Normal School at Trenton.

Richard Mack, of Easton, was a visitor with Lewis P. Clark this week.

Dr. and Mrs. C. R. Fisher have gone to Minneapolis and St. Paul for two weeks. The doctor is a delegate from New Jersey to attend the meeting of the American Medical Association convention, which will assemble next week at St. Paul.

Miss Mildred Moen, of Jersey City Heights, is spending a few days with Miss May Jackson, of Mountain avenue.

Miss Theasa Klein, of West Orange, has been spending a few days this week at the home of Mr. and Mrs. Paul E. Egel.

CHILDREN TO SEE THE CANAL.

New Orleans, La., June 14.—With 1,200 school children aboard, the steamship Atenas backed into the river this morning and began her trip to Colon amidst the greatest demonstration of flag waving and cheering that has been seen in many a day. Thousands of school children who could not make the trip gathered along the harbor front to bid their fortunate little friends bon voyage. The children will spend a week in the Canal Zone and will be given every opportunity to see the chief features of the canal across the ishmus.

—The store that can always present economy-chances to the householder can always make its advertising IMMEDIATELY RESULTFUL!

—The "right buyer" for property is simply the person who is trying hardest to find that sort of property. You can make your real estate ad a very welcome bit of reading matter to someone.

STYLISH—RELIABLE

M' LORD THE BLUE SERGE AWAITS.

The Royal color of Europe is purple.

The royal color of America is blue.

The royal summer suit in America is the "Blue Serge."

If there is a permissible twelve-months-a-year-suit it is the "Blue Serge"—it "fits in" in January almost as well as in June.

Style never counts ten over the "Blue Serge!"

ROTHBERG'S $18 SPECIAL

You must see it! But to appreciate it, you must also see what others are selling for $20. This "Special at $18" is the biggest money's worth offered in many a day.

The lines, the tailoring, the cloth—everything in fact, is the superbest that ever went into a serge priced "south" of $22.

A word to the wise is—Rothberg's.

ROTHBERG'S

"Most Things Men Wear."

214 W. FRONT ST.

Proctor's is Next Door to Rothberg's.

SALE OF TURKISH TOWELS.

Usual 19c Value at 14c.

These are a good size towel, double thread woven, with long nap; if they were full size we could get 25c for them easily; they're such a good quality; hemmed edges perfectly fast; special at 14c

For Saturday Only

IN ADDITION TO THE MANY WHITE SALE BARGAINS

We have remarked the following items at greatly reduced prices, just for Saturday, which means double inducements for you to stop here, if you desire to make certain savings on your purchases.

36-INCH DRESS LINENS 29c.

We call them dress linens, still they can be used for dusters, skirts, suits, etc. Three weights and weaves and worth 45c a yard as they are all a pure linen quality in natural color.

A CLEAN UP OF SHAPES AT $1.49.

Values to $3.98.

We wish to clean up on our hat shapes and give you this opportunity to help us. Straw hats, chiefly hemps of the best quality, in blacks, browns, blues, reds, greens and burnt straws, that were selling at up to $3.98, now $1.49

All this season's shapes and the most favored, too.

FOR OUR MEN FRIENDS.

Knitted and Silk Ties—Any one in the house that is marked at 25c; they're all dandy patterns; your choice 3 for.....55c

Negligee Shirts—Well made shirts, in plain, solid colors and striped and figured styles; all sizes and our regular 50c seller; your choice 39c

Olympic and O. Y. E. Underwear—Summer weight vests and pants of proven worth and selling regularly at 50c a garment; Saturday only at 43c

Soisette Shirts—In natural color; with single cuffs and attached collars, for outing wear, tennis, etc.; reduced for Saturday only from $1.00 to 79c

SPECIAL SALE OF KNIT UNDERWEAR.

SAMPLES FOR WOMEN.

A big lot of fine Sample Vests, Pants and Union Suits we secured at considerably below what they're worth, in a nice summer weight and the majority of the most desired styles. This is a fine opportunity for you to secure your summer underwear at a saving. We've divided them into 3 lots as follows:

Garments worth 29c, sale price.....15c

Garments worth 50c, sale price.....29c

Garments worth $1.00, sale price.....49c

White Sale Specials in UNDERMUSLINS.

Combination Suits—This is a new item in the White Sale; dainty garments, well made and prettily designed; including some made of fine crepe cloth; specially priced at $1.00

Circular Drawers—A special lot of these favorite undergarments, well made of only good quality materials—worth regularly 50c; sale price 39c

COLORED SATINE PETTICOATS 59c.
A Real 89c Value.

Made of a good quality satine, light in weight and trimmed with tucked flounce. There's reds, greens, greys and medium blues to choose from. They are finely made and cut to fit correctly. A big special value.

SUMMER WASH SKIRTS 98c.
Elsewhere You'd Pay $1.25 at Least.

Made of an excellent quality pique and linene in several very smart and stylish models; these skirts are really worth much more. We have the wanted sizes in stock and can thoroughly recommend the cut, fit and tailoring.

More For Your Money at—

Tepper's

PLAINFIELD, NEW JERSEY

These Pretty Embroidered Flouncings.

27 inch Embroidered Flouncings on a fine quality swiss, in a big choice of handsome patterns worth up to $1.00; at special price, yard 59c

18 inch Embroidered, also on a fine quality swiss in a big assortment of the prettiest of patterns; special at, a yard 29c

PAINTERS AND DECORATORS.

AGENTS FOR
LIKE TILE
The Sanitary Wall Covering
WOOD KRUSTA
AOROCHROME WASHABLE WALL DECORATION.
Interior Decoration a Specialty.
Woolston & Buckle
Painters and Decorators,
145 NORTH AVENUE.

STOP---LOOK---LISTEN

You'll hear the birds singing and everywhere you'll see signs of spring reminding you it's TIME TO PAINT Let me give you an estimate.

JAMES C. HANSEN
DECORATOR AND PAINTER.
Dealer in Wallpaper, Paints, Oils, Glass, etc.
Distributor for
John W. Masury & Sons'
Pure Colors, Ready Mixed Paints, etc.
141 East Front St. Tel. 346.

COAL DEALERS.

TenEyck & Harris
Dealers in
LEHIGH VALLEY COAL.
Office Rowley's Drug Store, 216 W Front St. Tel. 2081-J-2.

TenEyck & Kelley
COAL
141 South Ave. Tel. 1155

R. L. CLINE
(Successor to C. H. Rugg & Co.)
BEST LEHIGH VALLEY COAL.
Yard and office 432 W. 3d St. Tel. 93

N. MEYERS & SONS
COAL
COKE AND WOOD
Office tel. 1152-w. 121 Watchung Av
Yard tel. 1911-w
4th and Washington Sts.

SMALLEY BROS.
147 NORTH AVENUE
Headquarters
For All Kinds of
MEATS
Spring Lamb and Broilers
a Specialty
LET US SERVE YOU
TELEPHONE 88-A

ON YOUR WAY

to the station stop and see Alex. Stills, the Barber, who has opened an up-to-date shop on Depot Park, near Eastbound Station. Special attention to children. 'Phone 322-J.

PROFIT BY OUR AD

This is where you will find the delicious home made bread. There is no necessity for you to go to the trouble of baking your own bread when you get such delicious, clean and wholesome bread as Foremost Bread fresh daily. Baked in a sanitary bakery.

EAT FOREMOST BREAD
ZEEK BAKING COMPANY
WHERE QUALITY IS "FOREMOST"
174 EAST FRONT STREET
PHONES 2000-2001

THE SMILE THAT WON'T COME OFF

is always worn by the thrifty housewife who uses a

"White Daisy" Washing Machine
Ball Bearings
$9.00
or a
"White Lily" Washing Machine
$7.50
and has her washing done before breakfast. For sale by

Gayle Hardware Co.
'Phone 398 Front Street and Park Avenue
General Hardware and Housefurnishings

LADIES' FASHIONABLE TAILOR

Each garment is man-tailored throughout, and shows the highest degree of perfection in artistic workmanship and fit.

A perfectly fitting, stylish gown is much admired by everybody. That is the kind I make.

Fair prices—best work—fine materials—correct styles and perfect fit.

M. PERLMUTTER, 426 WATCHUNG AVENUE. Telephone 843-J. tu th f s

Try Press Want Ads

WHEN YOU NEED MILK, CREAM, EGGS, SMIERKASE, BUTTER, OR ANYTHING IN THE DAIRY LINE, TELEPHONE TO

The Valley Centre Dairy
212 LEE PLACE.
A. R. PHILLIPS, Owner and Prop.

The finest equipped dairy in the vicinity. I only keep the best quality of everything in my line. If you are dissatisfied with your present service, 'Phone me at once. My wagons reach all parts of the city. 'Phone 625.
4 26 2 mos

FOLKES & COX
LADIES AND GENTS TAILORS
SUITS MADE TO ORDER.

Remodeling, dry cleaning, dyeing and pressing. Special attention to monthly contracts for cleaning and pressing. Four suits and one overcoat cleaned and pressed at $1.50 per month. Second hand clothing bought and for sale.

328 Liberty St., corner Fourth.
'Phone 710-J. 3 7 tf

In the Churches

Baptist.

First Baptist Church—Rev. Dr Philip B. Strong, pastor—11:00 a. m., preaching by the pastor; 9:45, Sunday-school; Men's Bible conference class; 7:45, evening service.

Park Avenue—Rev. Gabriel Reid Maguire, pastor—9:45, Sunday-school; 11:00, a. m., preaching by the pastor; 7:45, preaching by the pastor.

Seventh-Day Baptist Church, corner of Central avenue and Fifth street—Pastor, Rev. Edwin Shaw—Preaching service every Sabbath (Saturday) morning at half-past ten o'clock; Sabbath-school at 11:45 a. m.; William C. Hubbard, superintendent; Junior Society prayer meeting at 3 p. m.; Mrs. Frank R. Kellogg, superintendent; Young People's Christian Endeavor meeting at 4.00 p. m.; Frank R. Kellogg, president.

Temple—Rev. E. C. Conover, pastor—10:00, prayer meeting; 10:30, preaching; 2:30, Sunday-school; 7:00, C. E. Society services; 8:00, preaching; The Philathea Class, non-sectarian, meets at 2:30 p. m. in separate class room from Bible study.

Mt. Olive—M. W. Vaughan, D. D., pastor—11:00, preaching; 3:30, Sunday-school; 7:30, preaching.

Calvary—Rev. D. Y. Campbell, pastor—10:30, preaching by the pastor, 3:30, Sunday-school; 7:45, preaching by the pastor.

Shiloh—Rev. Edward Roberts, pastor—11:00 preaching by Rev. J. M. Guthries, of Connecticut; 3:00, Sunday?school; 8:00, preaching by James Ramson, trial sermon.

Ebenezer Baptist Church—Reform Hall—Rev. G. W. Bailey, pastor—10:45, preaching; 7 p. m., B. Y. P. U.; 7:15, preaching.

Reformed.

Trinity—Rev. John Y. Broek, pastor; Rev. Dr. Cornelius Schenck, pastor-emeritus—10:30, preaching by the pastor; 2:30, Bible School; 6:45, C. E. Society meeting; 7:45, preaching by the pastor.

Netherwood Reformed Church, Leland avenue—Rev. Royal A. Stout, pastor—10:30, Children's Day exercises; 7:00, Christian Endeavor Society; 8:00 p. m., preaching by the pastor, subject, "Eternal Wonder."

Marconnier Reformed—Rev. J. Tucker Lansdale, pastor—9:45, Sunday-school; 11:00, morning service, 7:45, evening service.

German Reformed—Rev. George Hauser, pastor—11:00 a. m., preaching by the pastor.

Presbyterian.

First Presbyterian—Rev. Dr. Chas. E. Herring, pastor—10:00, Sunday-school; 11:00, preaching by the pastor; 7:45, preaching by the pastor. Knights of Pythias will attend Memorial service.

Crescent Avenue—Rev. Dr. John Sheridan Zelie, minister—10:30, morning worship; 12:00, Sunday-school; 5:00, afternoon service.

Hope Chapel—Rev. Frederic L. Greene, pastor—10:30, preaching; 9:30, Sunday-school; 7:15, C. E. Society meeting; 7:30, preaching.

Warren Chapel—Rev. J. O. McKelvey, pastor—9:45, Sunday-school and Berean Bible class for men, E. E. Parvin, teacher; 11:00 a. m., preaching by the pastor; 7:45, preaching by the pastor.

Bethel chapel—Rev. F. D. Tildon, pastor—Services 11:00 a. m., preaching; 3:00, Sunday-school; 8:00 p. m., preaching.

Episcopal.

Grace Church, East Seventh street—The Reverend E. Vicars Stevenson, rector—Services, 7:30 a. m., Holy Communion; 11:00 a. m., (first Sunday excepted), morning prayer, litany and sermon; first Sunday Holy Communion and sermon; 4:30 p. m., choral evensong; daily at 5 p. m., Thursday, Saints' Days and Holy Days, 10 a. m., Holy Eucharist.

Holy Cross Church, corner Washington and Mercer avenues—Rev. William S. McCoy, rector—7:30 a. m., Holy Communion; 9:45 a. m., Sunday-school; 11:00 a. m., morning prayer and sermon; 7:45 p. m., evening prayer and sermon. Thursdays and Saints' Days, Holy Communion 9:30 a. m. On the first Sunday of the month, Holy Communion at 11:00 a. m.

Church of the Heavenly Rest, Clinton avenue and West Fifth street, Rev. Cortlandt H. Mallery, rector—8:00, Holy Eucharist; 9:45, Sunday-school; 11:00, matins and sermon; 4:30 p. m., evensong and sermon by the rector. Fridays and Holy Days, Holy Eucharist at 10:00 a. m.

St. Stephen's Church—Rev. Warner E. L. Ward, rector—8:00 a. m., Holy Communion; 11:00 a. m., morning prayer and sermon (Holy Communion first Sunday in each month); 9:45, Sunday-school; on Saints' Days, Communion at 9:00 a. m.

Grace Church Mission for Colored People—Masonic building, St. Mary's avenue—Evensong and sermon Sundays at 8:00 p. m.; Holy Eucharist second Sunday in the month at 9:00 a. m.; Sunday-school in Parish House, Sundays at 10:00 a. m.

Methodist Episcopal.

First—Rev. Dr. Charles M. Anderson, pastor—9:45, Sunday-school, 11:00 a. m., preaching by the pastor; 7:45, preaching by the pastor.

Monroe Avenue M. E. Church—Rev. F. J. Hubach, pastor—10:45, preaching by the pastor; 3:00, Sunday-school and Men's Bible Class, 7:15, Epworth League vesper service, 8:00, preaching.

Grace M. E. Church—Rev. C. C. Cain, minister—10:30, preaching, by the pastor; 2:30, Sunday-school; 7:00, Epworth League; 7:45 preaching by the pastor.

Mt. Zion A. M. E.—Rev. W. H. preaching by the pastor; 12:15, Class meeting; 3:15, Memorial service; 6:45, C. E. Society meeting; 8:00, preaching by the pastor.

Roman Catholic.

St. Mary's—Rev. Bernard M. Bogan, rector—Masses, 6:30, 7:30, 8:30, 9:30, 10:30 a. m.; vespers at 3:30.

St. Joseph's—Rev. William H. Miller, rector—Masses at 8:30 and 10:30 a. m.; Sunday-school at 3:00; benediction of the blessed sacrament at 3:30.

Congregational.

Congregational Church—Rev. C. L. Goodrich, pastor—10:30, preaching by the pastor; 4:45, Young People's social meeting.

Swedish Pilgrim Church—Rev. Gottfrid Sjoblom, pastor—1030, Sunday-school; 4:30, young people's meeting; 8 p. m., preaching.

Friends.

Meeting house, Watchung avenue and Third street—Meeting First-day at 11:00.

Lutheran.

St. Peter's Lutheran—Grove street and Mercer avenue—Rev. Conrad Bunk, pastor—9:30, Sunday-school; 10:30, preaching in German.

First Church of Christ, Scientist.

Babcock building, Front street and Madison avenue—9:45, Sunday-school; service, 11:00, subject of lesson sermon, "God the Only Cause and Creator;" reading room open between the hours of 2:00 and 5:00 o'clock daily with exception of holidays and Sundays; Wednesday, 8:00 p. m.

Unitarian.

All Souls'—Rev. Arthur E. Wilson, pastor—10:00, Sunday-school; 11:00, preaching by the pastor.

Not Classified.

Salvation Army—Adjutant and Mrs. Wall, officers in charge—Public services at 10:30 a. m. and 8:00 p. m.; 2:30, Sunday-school; 6:30 Young People's Legion.

Swedish Lutheran—Rev. Augustus Gaufred Olson, pastor—Grove street and Mercer avenue—There will be no evening service.

Y. W. C. A.—East Front street—4:00 p. m., vesper service.

Plainfield Rescue Mission—In W. C. T. U. rooms—7:45, gospel service; special music.

Italian Mission—409 East Third street—Preaching by Theodore Boretti, Sundays at 10:30 a. m. in Italian, and song and prayer services Wednesday evenings at 8:00; Sunday-school in English and Italian at 2:30; 7:00 and 8:00 p. m., preaching services.

West End Tabernacle—3:00 p. m., Sunday-school; 7:00, C. E. Society meeting; 8:00 p. m., gospel address.

Wilson Memorial Chapel—8:00 p. m., preaching.

W. C. T. U.—Madison avenue—4:00 p. m., gospel temperance meeting; Charles M. Hummer will lead.

International Bible Students' Association—Bible Class meets Sunday morning 10:30, for Berean Bible study, at 436 West Fifth street; Wednesday evening 8:00, prayer and testimony, 536 West Fifth street; Friday evening, 8:00, study, "The Philosophy of The Atonement;" 4:36 West Fifth street; all interested in Scripture studies are invited.

—Read Press wants ads.

DISTRICT NO. 1

CANDIDATES	VOTES		
A. W. Briggs	39	Albert St	2,800
Miss Zaira Brancati	451	W. Fourth St	3,625
Wm. F. Crook	664	South Ave	1,500
Thomas A. Dorgan	316	Spooner Ave	3,100
Joseph Dever	206	Liberty St	1,075
Morris Deutsch	305	Madison Ave	1,150
Miss Mary Donnelly	660	W. Fourth St	1,000
Albert Fritz		Fire House, Somerset St	3,225
Mrs. Annie Gates	224	Grove St	1,000
Fred D. Gwyer	312	East Seventh St	1,000
Miss Carrie Hofford	218	E. Ninth St	1,600
Rasmus Jensen	206	Washington St	1,000
Frederick Krom	815	Second Pl	2,750
Miss Rose Kline	548	W. Third St	1,000
George Luhr	125	Central Ave	1,000
Miss Elizabeth Marsh	310	Plainfield Ave	2,375
Miss Marion Mortimer	431	Park Ave	1,575
Mrs. Mary Randolph	304	W. Front St	3,075
Jack Ricketts	288	E. Fifth St	1,375
Harold W. Spicer	417	Central Ave	1,575
Miss Helen Tallamy	118	E. Sixth St	1,000
H. Arthur Woodruff	137	Westervelt Ave	3,500

DISTRICT NO. 2

CANDIDATES	VOTES		
A. Aaron		Bound Brook	1,000
Harold Apgar		High Bridge	1,075
Milton Arensberg		Watchung	1,700
George I. Apgar		Dunellen	1,350
George Attar		High Bridge	1,000
Bradley Barrett		Scotch Plains	1,000
Thomas Beaman		Westfield	1,000
Miss Edith Cooper		Warrenville	1,000
John Conger		South Plainfield	1,050
Miss Isabel Delaney		South Plainfield	1,000
P. E. Hawley		Westfield	1,000
Robert Hamilton		South Plainfield	1,300
Wm. G. Huenke		Dunellen	1,575
Miss Elizabeth Huber		Garwood	1,000
George Ianson		Somerville	2,075
John Latourette		Whitehouse	1,075
Charles M. Mattoe		Raritan	2,250
Dr. Geo. L. Mack		Bound Brook	1,000
Robert R. MacGee		Westfield	1,000
John A. Power		Bound Brook	1,000
Joseph Sontomen		Bound Brook	1,000
Albert E. Snyder		Westfield	1,775
Miss Kittie Seifert		Bound Brook	1,900
Miss Gladys Thorne		South Plainfield	1,650
John S. TenEyck		North Branch	1,100
Wilbur Wahl		New Providence	1,250

NOMINATE A CANDIDATE

COUNTS AS 1,000 VOTES

Nomination Blank Good for 1,000 Votes. The Plainfield Press Great $4,000.00 Subscription CONTEST.

I Nominate .....

Address .....

Phone (if any) .....

Signed .....

Address .....

Only the First Nomination Blank cast for each Candidate Will Count as 1,000 votes.

CUT THIS OUT.

THE GREAT $4,000.00 SUBSCRIPTION CONTEST OF

THE PLAINFIELD PRESS
GOOD FOR 25 VOTES

CANDIDATE .....

ADDRESS .....

DISTRICT NO. .....

This Coupon when neatly clipped out, with the name and address properly filled in and brought or sent to the Contest Department of The Plainfield Press, will count for as many votes as printed above.

NOT GOOD AFTER JUNE 18TH

AMUSEMENTS.

PROCTOR'S THEATRE
The Home of Pure Vaudeville
Cooler Than Ocean Breezes.
Refined Vaudeville
FOR
Ladies and Children
7—Best Acts—7
ALL NEAT AND CLEAN IN WORD AND DEED
4 Performances Daily
AFTERNOONS 2 AND 4 P. M.
NIGHT 7 AND 9 P. M.
Program Changed
Monday and Thursday
PRICES NO HIGHER—10 & 15 CTS.
ORCHESTRA & BOX SEATS 25 CTS.

—Advertise in the Plainfield Daily Press. It pays.

L. Moraller & Son
WATCHMAKERS and JEWELERS
WATCHES, CLOCKS and JEWELRY
Fine Watch and Clock Repairing a Specialty.
219 Park Ave. Plainfield, N. J.

ESTATE OF WILLIAM HORAN, Deceased. Pursuant to the order of George T. Parrot, Surrogate of the County of Union, made on the application of the undersigned, Executor, of said deceased, notice is hereby given to the creditors of said deceased to exhibit to the subscriber, under oath or affirmation their claims and demands against the estate of said deceased within nine months from the eleventh day of June, 1913, or they will be forever barred from prosecuting or recovering the same against the subscriber.

GEORGE F. ALEXANDER,
Executor,
215 Washington St.,
Brooklyn, N. Y.
6 14 9-8 Fees—$11.10

—She—"It's a woman's privilege to change her mind." He—"Yes, but she generally gets such small change for it."

Plainfield Daily Press

Published Daily except Sunday, by the PLAINFIELD PRESS COMPANY. 105 North Avenue.
Entered at the Plainfield, N. J., Postoffice as second class mail matter.

LESLIE R. FORT AND RALPH L. MORROW, Editors and Managers.

TELEPHONE PLAINFIELD 1300. Private Branch Exchange connecting all departments.

Two cents a copy. Ten cents a week. $5.00 a year in advance. Delivered by carrier or by mail. No extra charge for papers mailed to points in the U. S. and Canada.
Any subscriber failing to receive a single issue will confer a favor by notifying the business office.
Advertising rates mailed on application. Copy for change of advertisements to ensure change for same day must be at the office by 9 a. m.

PLAINFIELD, NEW JERSEY, JUNE 14, 1913.

The editorial columns of this paper are conducted on Saturdays by representative citizens who are free to express their own views. Mrs. Sherman B. Joost, President of the Plainfield Branch, N. J. Association Opposed to Woman Suffrage, is the Contributing Editor for today.

SOME REASONS FOR OUR OPPOSITION TO WOMAN SUFFRAGE.

I have been asked by the Plainfield Daily Press to state as briefly as possible the reasons that have induced so many conservative women to come forward in opposition to the extension of the franchise to women. Perhaps I am expressing the experience of many women when I say that to some of us, the real feeling at first, was:

"I do not like you, Dr. Fell—
The reason why I cannot tell;
But this I know, full well, full well,
I do not like you, Dr. Fell."

And trusting in our past experience with intuitive judgments of men and things, some of us are content to rest there. As one young woman said: "I go away from a suffrage meeting almost persuaded, but by morning I always feel that my first ideas were right."

This may do for some, but as the subject has been more and more discussed, we have developed more definite ideas and have realized that a further acquaintance has given us a good many reasons for our opposition.

First. To every thinking woman opportunity means responsibility. We claim, and the suffragists to some extent have agreed, that the ballot is not a right, but an opportunity which they say should be given them to assist in the government.

The women opposed to woman suffrage feel that there is no real need for us to take responsibilities on our shoulders, for which so far, we, as a sex, have shown no marked ability.

We contend that we have enough to do in carrying on and caring for the race, in improving conditions and in awakening and keeping awake the public conscience.

Second. We live in a republic in which the majority is supposed to rule. By the statement of the secretary of the National Equal Suffrage Association, only eight per cent. of the women of the United States wish the ballot. Is it fair or just that ninety-two per cent. should have the vote thrust on them against their will? The suffragists claim that no reform movement ever started with a majority. This we know, but we contend that the burden of proof that the extension of the franchise to women is a reform is still upon them, as in the judgment of the Antis, results in the equal suffrage States do not warrant that belief.

Third. By our very nature we are unfitted for voting. Of course, to those who say that it does not take any longer, or as long to vote as to go to market, such a reason is ridiculous. But the right to vote carries with it much more than the mere casting of the ballot. To vote properly means serious study of problems involved, and more and more our business and our politics are becoming involved with each other. A well educated, intelligent, wage-earning woman said to me the other day: "One of the reasons I cannot join with the suffragists is that women have not the broad grasp of business knowledge which would enable them to legislate intelligently on such subjects as the tariff, our banking system, railroads, etc." The men are living amongst such things, and have in a large degree, a technical knowledge, which is entirely impossible of attainment by the average woman simply because her life never brings her into actual daily contact with these subjects.

The very nature of her special functions in the world—that of carrying on the race—forbids her from entering to any great extent into the business activities of men. Present conditions have forced an increasingly large number of women into the industrial world, but it is a well-known fact that it is the exceptional woman who attains any height on the industrial ladder. Most of them, quite rightly, are looking forward to marriage and motherhood, and therefore not devoting their real energies, as men do, to their business. We are speaking of course, of people in the mass, and not of individuals.

Fourth. We fear the indifferent, ignorant and vicious vote. We have them all, unfortunately in our present electorate. Give the ballot to women and this vote would be more than doubled. The indifferent and ignorant vote among women could be much more easily influenced by interested parties, than the same class of vote among men. As for the vicious vote, it would be absolutely under the control of unscrupulous politicians. On this subject let me quote from "Equal Suffrage," a book which contains the result of Prof. Helen Sumner's investigation in Colorado when she was sent there by the Collegiate Equal Suffrage League of New York State. She says: "It is often said, by equal suffrage advocates that, if given the franchise, prostitutes would not vote, as they would not be interested, and would not wish to give their names and addresses. This is a fallacy. True, they do not wish to vote. In the spring of 1895 they even sent a petition to the Woman's Republican Club of Denver imploring the interference of that organization to prevent them from being compelled to register. But in spite of the request of the Republican women and the promise of the fire and police board they were obliged to register and vote at nearly every election since that date. * * * * Prostitutes generally vote and their vote is cast solidly for the party in control of the police force. This is true not only in Denver, but in Pueblo, Cripple Creek and Trindad, and often in other cities." Equal Suffrage, page 83. The book was published in 1909 and certainly if conditions had changed much the suffragists would have issued a new, corrected edition. The alien vote also would be doubled by woman suffrage. And the alien vote is largely a hopelessly ignorant one, so far as our institutions are concerned. Too often, when not technically ignorant it is socialistic.

It would be interesting for those who believe equal suffrage will greatly improve the condition of women wage-earners to read Prof. Sumner's testimony as to the effect of equal suffrage in Colorado. And in speaking of wage-earning women, it is an interesting and somewhat significant fact that Emma Schuster, the leader of the late factory girls strike in Trenton, surprised those in charge of the "Anti" headquarters by coming in to sign one of their enrollment slips, being firmly convinced that equal suffrage would not ameliorate the working woman's condition.

Fifth. We believe that in giving up our political independence we will give up a great deal of our ability to work in real reforms. When we look at what has been accomplished without the vote, and the very little that has been done with it, it seems hardly worth while to give up a weapon that we have tried and proved for one that as yet is only largely and noisely advertised.

MARIE M. JOOST.

Voice of the People

The editorial columns of the Plainfield Daily Press on Saturdays are turned over to some prominent resident who is free to express his own opinion on any subject that he may select. This popular forum for the expression of public opinion has proven a great feature for the contributed editorials are of a high standard and are always on some topic of current interest.

We have been fortunate indeed in bing able to obtain for publication in this way articles by intellectual people, both men and women, who are fully conversant with the matters they discuss. It is with much pleasure that we announce that the editor for today is Mrs. Sherman B. Joost, president of the recently organizd branch of the New Jersey Association Opposed to Woman Suffrage, particularly as it affords an opportunity for the people to hear "the other side," this paper firmly believing in and advocating equal suffrage. As an independent newspaper we intend to give both sides a hearing before the public and we have been fortunate in persuading Mrs. E. F. Feickert, of this city, president of the New Jersey Woman's Suffrage Association, to be the editor for next Saturday.

NAMED CLUB IN A POET'S HONOR

Colored Social and Educational Club Prefixes Dunbar to to Its Title.

PLAN FOR ORCHESTRA

Martin A. Korff Will Be the Leader —President Gates Names Numerous Committees — Rehearsals Weekly.

The Dunbar Social and Educational Club is the name decided upon for the association of colored people which meets at the Washington School every Friday night. This decisin was reached at the weekly gathering last night during a brief business session at which John Gates, the president, was in the chair. The club is named for the late Paul Lawrence Dunbar, the colored poet.

It was also decided to form an orchestra under the leadership of Martin A. Korff, who was present last night to explain the plan. A number of persons who played instruments aded their names to the list. Rehearsals will be held weekly. President Gates appointed the following committees:

Executive, T. H. Carney, chairman; William Douglas, Mrs. J. F. Lawson, Mr. Maize, Mrs. Walter Hamilton, Seymour Van Blake, James Bowser, Mrs. Alfred White, Mrs. Howard Cobbs; ways and means, Mrs. William Douglas, Howard Cobbs, Mrs. Maize, Mrs. Fletcher Garrett, Miss Thompson, Miss Somerset, Miss Mary Porter; house, Mrs. McCoy, chairman; Miss Jones, Mr. Page, Mr. Yetman, Mrs. David Smith, Mr. Saunders, Miss Stills, Miss Brittle and Miss Gregg.

Floor, James Bowser, chairman; Seymour Van Blake, T. Campbell, Austin Carey, James Carter, Robert Green, Jack Hedgman; program, Mrs. Eugene Coles, chairman; Miss Hattie Edgar, Miss Kate Cruse, Miss A. Marcellus, Henry Van Blake; picture, Mrs. Robert Tunstall, chairman; Henry Lewis, Sydney Warwick, Isaac Mann, Miss V. Saunders, Miss Sarah Cruse; hospitality, Mrs. Will Grobes, chairman; T. Hill, Miss Jennie Stewart, Miss Anna Stills, Mrs. John Robson, Mrs. Henry Bivins, Miss Bertha Hunt, Charles Wilson; constitution and by-laws, Miss Lois Nutting, chairman; Mr. Page, Dr. J. F. Lawson, Miss Kling, Robert Green; music, Miss Gertrude Randolph, Seymour Van Blake, Miss Alice Maynard, Mrs. J. C. Anderson, Arthur Venable, Miss Jennie Stewart, Miss Clay. Miss Gertrude Randolph will receive the names of those wishing to join the orchestra.

—Press want ads. pay.

—For quick results use Press want ads.

Special Prices for Friday and Saturday

None Charged or Sent C. O. D.

Ask for the Five Per Cent. Profit Sharing Coupons

MEN'S NIGHT SHIRTS.
Of fine quality cambric, with collar or V neck; special.....68c

RATINE DRESSES.
An assortment of tans, white, old rose and blue; specially priced..$5.98

SALE OF SILK WAISTS.
In black and white Jap silk; short sleeves, low square collar; worth $2; at $1.00

SHEETS AND PILLOW CASES.
Good quality muslin, soft finished, welded sheet:
72x90 .....39c
76x90 .....45c
Pillow Cases:
42x36 or 45x36, each.....10c

DUSTER SETS.
Apron and cap of fine percale; special at 49c

SILK GLOVES.
Hall's 16-button; guaranteed tips; black and white; special.....69c

STOCKINGS.
Women's fine embroidered stockings in white, black, tans and assorted colors; special, pair.....29c

CHILDREN'S WHITE LAWN CAPS.
Beautifully trimmed with lace and embroidery; $1.00 quality; spec..59c

CARPET DEP'T SPECIALS.
4-4 wool fibre carpet; regular 50c quality, for, yard.....39c

Colonial Rugs.
30x60, reg. $1.25 quality, for.....98c

Cashmere Rugs.
4x6, regular $4.25 quality, for..$2.98

FURNITURE DEPARTMENT.

Porch Rocker Special.
Heavy high back arm rocker, double woven rattan seat and back; a $2.50 chair, for.....$1.98

Lawn Swing.
2 passenger hard maple swing; regular $4.98, at $3.98

Garden Hose.
Fine quality 4-ply hose; regular 12c at 10c

Hydrox Peroxide, 25c 16-oz. bottle at 14c

MESH CHANGE BAGS.
A neat and durable article for shopping; special 49c

WRITING PAPER.
1-lb box, 91 sheets fabric linen...25c
Note size, 118 sheets.....25c

BOYS' EXPRESS WAGONS.
A good substantially built iron axle wagon; regular $1.50, at.....$1.29

SHOE DEPARTMENT SPECIALS.
Women's tan calf and tan buck oxfords and pumps; made with college and Cuban heels; all sizes and widths. Regular $3.50 and $4.00 values; for this sale $2.85

SALE OF LORD AND TAYLOR'S samples of **Women's Summer Underwear.** This is a varied assortment of fine underwear in which there are many fine lace trimmed garments.
Lot No. 1—**Vests and Pants,** in 25c and 35c quality, at 18c
3 for 50c
Lot No. 2—**Vests, Pants and Union Suits;** values 50c and 75c, garment 35c
3 for $1.00
No Exchanges on These Items.

WASH SILKS.
Warranted pure silk, satin stripe, extra heavy quality; worth $1.25, at 79c

COTTON EPONGE.
A washable fabric that makes up beautifully and has excellent wearing quality; special 29c

READY-TO-WEAR HATS.
An assortment of values ranging up to $5.00, at 98c

WASH BOILER SPECIAL.
Rust proof bottoms; No. 8 and 9; special 89c

CHILDREN'S SHOES

Woodhull & Martin Co.

WOMEN'S SHOES

"The Store That Gives You 5 Per Cent. Profit Sharing Coupons."

CLARENCE B. LARUE BECOMES A BENEDICT

Miss Bertha Amelia Jones Bride of a Local Assessor at Noon Today.

Miss Bertha Amelia Jones, daughter of Mr. and Mrs. William Jones, of Essex street, and Clarence B. LaRue, son of Mr. and Mrs. Ira L. LaRue, of East Front street, were married at noon today at the home of her parents. Rev. Evarts C. Conover officiated.

Howard W. Mott, of New York, at the piano, played Nocturn No. 3, by Liszt. The bride was given in marriage by her father.

Mrs. Howard W. Mott, of New York, was matron of honor and Miss Emma Zink and Miss Ottilie Buhler, cousin of the bride, were bridesmaids. Miss Edna Cronce, Miss Agnes Leighs and Miss Helen Pearce, of this city, seld white ribbons for the bridal pathway. The best man was Dr. Thomas R. Thorburn, of Madison, and William LaTourette and Warren Weseman, of this city, were the ushers. A luncheon was served after the ceremony. Mr. and Mrs. LaRue left later in the afternoon for Washington. Upon their return they will reside in this city.

The bride and groom have both been very active in Christian Endeavor and Sunday-school work in this city. Mr. LaRue is a member of the local Board of Assessors and is engaged in the real estate business with his father.

THE TEMPERATURE.
The temperatue report from the State Trust Company today is as follows: a. m., 76 degrees; 11 a. m., 88 degrees; 12:30 p. m., 80 degrees.

TRACKWALKER KILLED ON JERSEY CENTRAL TRACKS

Bound Brook, June 14.—Rostanick Smolinsky, of Talmage avenue, a track walker in the employe of the Jersey Central Railroad, was struck and instantly killed yesterday morning by a Philadelphia and Reading express train at Lincoln.

The victim had been in this country about eight years, during which time by hard labor he had compiled a small fortune with which he planned to send for his wife and three children in Russia. So far as can be learned he was without relatives in this country and his friends are ignorant of his family's address. While his body is at the local morgue Mrs. Smolinsky and her children are living in daily expectancy of receiving word and money to sail for these shores.

MRS. HANNAH E. THOMSON.
Mrs. Hannah E. Thomson, aged 65 years, wife of the late William Thomson, died last night at her home, 908 West Fifth street, following a long illness. The funeral will be held at the late home Monday morning at 10:30 o'clock. The burial will be in the new cemetery at Somerville. The members of the Daughters of America are invited to attend the service.

ANNUAL PICNIC POSTPONED.
The annual picnic of the Missionary and Aid Society of Warren chapel announced for Thursday, June 19, has been postponed to Thursday, July 10, when all of the original plans will be carried out. The members are requested to notice the change in the time.

The annual strawberry festival of Warren chapel will be held at the chapel, Thursday night, June 26.

—Advertise in the Daily Press.

THREE MORE POLICEMEN FOR THE LOCAL FORCE

Harry Brower, Florence Sullivan, LeRoy Martin, three of the candidates for appointment to the police force, will probably be named by Mayor Percy H. Stewart, at the adjourned meeting of the Common Council, Monday night. The police board expected to put on at least four or five men, but with the increased appropriations needed by all departments, it is said, it was necessary to cut the appointments down to three.

The three likely appointees have passed the mental and physical examinations and are said to have the right qualifications to make good patrolmen. If they are named they will be required to serve a probationary period before becoming regulars.

BERNARDSVILLE NEWS.
The commencement exercises of the Bernardsville High School will be held on Thursday night, June 19, at 8o'clock at the Barnards' Inn Auditorium.

TO BUILD RESIDENCE.
O. B. Coats, a member of the New York Produce Exchange, will erect in Hillcrest road a private half-timber residence, which will cost about $12,000.

REV. DR. PIERCE TO SPEAK.
Rev. Dr. R F Y. Pierce, of New York, will speak at the Y. M. C. A. open-air meeting to be held at West Front street and Madison avenue tonight.

Children's Day will be observed at the Netherwood Reformed church tomorrow morning.

—For quick results use Press want ads.

ONE VICTIM RECOVERING.
Raritan, June 14.—Frank Cook, who was injured in the motorcycle accident here Thursday night, is reported to be considerably improved today. The funeral service of Edward McCarron, Cook's companion, who died yesterday as the result of injuries received in the accident, will be held Monday morning at 9 o'clock at St. Bernard's R. C. church. The burial will be in St. Bernard's cemetery. McCarron was apparently the least hurt of the two, but soon after reaching home he collopsed and died before a physician could be summoned.

PERSONAL.
Mrs. Arthur Stryker, of the West End, has been called to Chappaqua, N. Y., on account of the illness of her aunt, Mrs. Hannah Underhill.

Mrs. William Adams, of Codington avenue, who has been ill from ptomaine poisoning, the result of eating clams, is slowly improving.

Mrs. Amy Lorton, of Watchung avenue, has been called to Jamaica, L. I., on account of the illness of her uncle, George Brinckerhoff.

—There's no job in this city that cannot be filled by a really capable worker—and all capable workers, temporarily out of work, watch the Press "help wanted" ads closely.

Headquarters for
GIBSON'S
RYE
E. C. WESCOTT,
115 East Front Street.

CITY NATIONAL BANK
PLAINFIELD, N.J.
ORGANIZED 1875

THIS IS THE TIME OF YEAR

When it is necessary to make suitable provision for storage of valuables during your absence from home. The vaults of the City National Bank are well adapted to meet the requirements of everyone desiring such protection.

4% Interest paid on Savings Accounts.

Capital $150,000.00
Surplus and Profits $290,000.00 (all earned)
Deposits $2,800,000.00

GETTYSBURG
THE SECOND DAY'S BATTLE

The Headquarters of General Meade During the Battle

Major General Daniel E. Sickles U.S.A.

Major General Winfield Scott Hancock U.S.A.

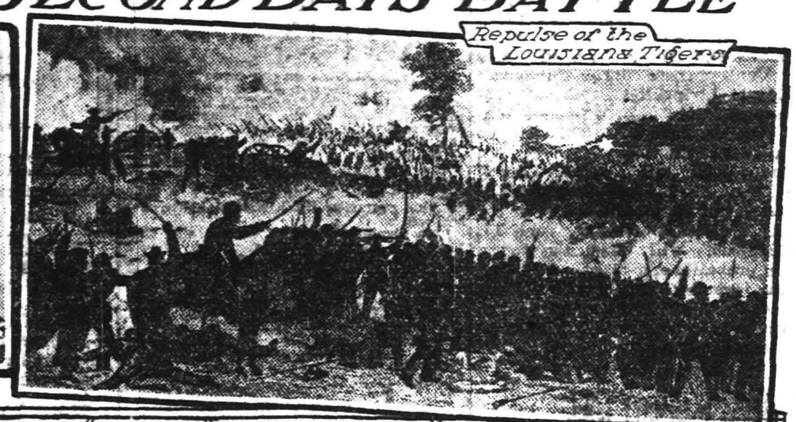

Repulse of the Louisiana Tigers

Gen. R. S. Ewell C.S.A.

Gen. James Longstreet C.S.A.

Hamptons Battery Close to the Peach Orchard where the Second Day's Battle was Thickest

Statue of Gen Warren on Little Round Top

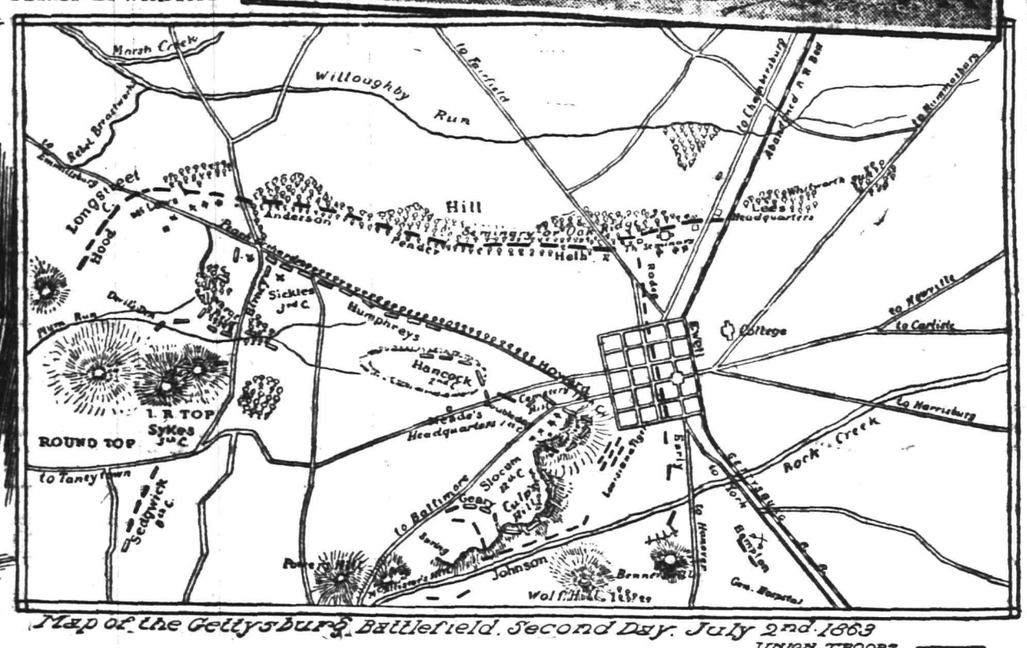

Map of the Gettysburg Battlefield, Second Day, July 2nd 1863
UNION TROOPS
CONFEDERATE TROOPS

Defense of Little Round Top – Death of Weed – Peach Orchard – Fight of the Louisiana Tigers – Intense Loyalty of Confederates To Southern Cause Pathetic Hospital Scenes

THE morning of July 2nd, 1863, dawned bright and clear and the opposing forces were preparing and manoeuvering for positions of vantage to resume the terrible conflict. Meade had perhaps made the best use of the delay between the night of the preceding day and the opening of the second day's battle. He had marshalled his entire army at points where they could best resist assault or originate attack, and even before the contest had really opened much of the loss of prestige of the day before had been regained and the Union forces went into the fray with fresh courage.

As early as nine o'clock in the morning fire was opened on the Sixty-Third Pennsylvania Regiment belonging to the corps commanded by General Sickles which had been picketing along the Emmittsburg road. A company of sharpshooters were sent out and they returned with the news that the woods were swarming with Confederates. The firing continued at intervals until about three o'clock in the afternoon when there was a terrific conflict around Round Top which rolled on toward the Peach Orchard. The artillery fire was appalling, but this was only the prelude to more desperate work. General Longstreet, one of the greatest generals of the Confederacy, was moving his men down to strike the extreme Union left a blow and if possible crush it. The men in grey came on until it was thought that Little Round Top would fall into their hands, but the arrival of Sykes' Corps saved the day for the Union forces at this particular point.

General Weed was shot while on the summit of Little Round Top. Believing that he was about to die he was giving Lieutenant Hazelett his final message when the bullet of a Confederate sharpshooter sank into Hazlett's brain and he fell dead across the body of his dying friend. General Weed was carried to the Bushman farm house nearby which had been turned into a hospital. He knew that he could live only a few minutes longer, and when Lieutenant William H. Crennell came to his side he asked that the ring he wore be taken from his finger and sent with his pocketbook containing private letters to the young lady to whom he was engaged to be married—the daughter of the late Simon Cameron of Pennsylvania, who for a time was Secretary of War in Lincoln's Cabinet.

The greatest bravery was displayed by both armies and there were several hand to hand conflicts. The spots known as the Wheatfield and the Valley of Death were covered with the dead and dying, and after the storm of battle had ended and the hospital corps and burial parties came on the field the scene was a most horrible one. Down in the Valley of Death they found the body of a Confederate soldier—a fine specimen of manhood. He had crawled away to a secluded spot behind a rock and laid himself down to die. In his hands tightly clasped was an open locket containing the pictures of three small children. Wounded and alone, the din of battle still sounding in his ears, he had gazed upon the faces of the three children so soon to be fatherless. The man was buried with the simple headstone "UNKNOWN" to mark the spot, while somewhere in the sunny South three little children waited in vain for the father whose last act in life was to look upon their baby faces. Who can picture the mental suffering of this man as his life ebbed away?

General Warren, who was Meade's chief engineer, played a most important part in the defense of Round Top, and it seems but fitting that a bronze memorial in his honor has been erected on the very spot upon which he stood during the early hours of the battle. It is said that General Warren never made an official report and was always extremely modest in speaking of his work there.

At the close of the day in this part of the field the Union forces still held Little Round Top, while the Confederates were at the westerly base of the hill and were also holding the rocky cavern known as Devil's Den. While these momentous events were transpiring at the left the fighting on the right was no less severe for General Ewell was at the same time making a well-directed effort to carry the right of the Union line, and it was during this engagement that the famous charge of the Louisiana Tigers was made. These men came forward seventeen hundred strong and met the Union forces in a hand to hand conflict. It was nearly dark when the charge took place and the semi-darkness added to the horror of the carnage. One of the most dramatic scenes occurred when a Confederate lieutenant tried to grasp the battery's guidon which was planted on the breastworks. As he was in the act of gaining it a soldier named Riggin, who was its bearer, rode up and shot him through the body, and seizing the colors Riggin leveled his revolver again, but ere he could fire he fell pierced with bullets and soon afterward expired. The men of both armies were now in the midst of the battery, and in the darkness it was difficult to distinguish friend from foe. A struggle for the guidon ensued. It had fallen into the hands of a Confederate. This was discovered by Lieutenant Brockway, who seized a stone and felled him to the ground and the next instant the Confederate was shot by his own musket. The Confederates by this time outnumbered the Union soldiers and the wildest fighting followed. "Death on our own State soil rather than give the enemy our guns!" cried the Pennsylvanians. Just at that moment Carroll's Brigade came to the rescue and the Tigers retreated—these men of Early's Division who boasted that they had never before been repulsed in a charge. They retired with barely six hundred men and were never known afterward as an organization.

The intense loyalty of these men to the Southern cause was shown in an incident related by a Confederate surgeon who told the story a few days after the fight. He was pushing his way through a crowd of idle spectators when one of the wounded men called to him.

"Are you a Confederate?" he inquired in a feeble voice.

"Yes. What can I do for you," asked the surgeon going to his side. The man caught hold of the surgeon's arm and said pathetically, "What do you think, doctor! I am wounded and dying in the defense of my country and these people are trying to make me take the oath of allegiance to their's."

There was something so intensely loyal in the man's voice and manner that the crowd moved away in silence and the surgeon was so overcome that he dared not speak lest he should burst into tears. So he merely pressed the hand of the loyal Southerner upon whose brow the death shadows were fast gathering.

Out in a barn which had been turned into a hospital the nurse was going his rounds when he came upon a young soldier from the North who had aided in repulsing the Tigers but one of their bullets had given him a mortal wound. He was a manly young fellow and one who only a few hours before had been fighting for his country with all the patriotism and vigor of youth; but now the strong arms were listless and the dark hair was matted with blood. The nurse bent over him and at first sight thought him dead, but the white lips moved and he whispered:

"Now I lay me down to sleep—
I pray the Lord my soul to keep.
If I should die before I wake—
I pray the Lord my soul to take;
And this I ask for Jesus' sake."

Then he opened his eyes—"My mother taught me that when I was a little boy, and I have said it every night since I can remember. Before the morning dawns I believe the Lord will take my soul for Jesus' sake, and before I die I would like to send her a message." The nurse knelt on one knee beside the improvised bed and wrote a letter at the soldier's dictation. Then he closed his eyes. Just as the sun rose his spirit went home—his last words being those which he learned at his monther's knee in early childhood:

"I pray the Lord my soul to take:
And this I ask for Jesus' sake."

The battle for the day ended with the Confederates in possession of Culp's Hill and it was held by them throughout the night. On the left Sickles had been pressed slowly back to the position he had occupied in the morning and his lines were still in good order, but many of his brave men had gone to the Great Beyond. The situation had not greatly changed except that each army had lost about ten thousand men. The field after the battle was sickening, according to the story of a surgeon who was one of the first sent out. "Turn where I would," he said, "my eyes rested upon human bodies. Many of them were turning purple, and already there was a stench. Many had been killed in the act of firing. In one part of the field I found Major Light, the Assistant Adjutant-General on Ewell's staff. His horse also had been killed and was lying beside him. I turned my attention from the dead to the wounded. One of the first I found was a Confederate—a mere boy. He was beyond human aid and feebly asked for water. One of my men raised him gently and put the canteen to his lips. 'Is there anything more we can do?' I asked. 'Yes,' he said, 'a message.' I hastily pulled out a piece of paper and pencil. He gave me the address of his mother. 'Tell her,' he whispered, 'how I died—she knows how I lived.' A few minutes later he had passed away. I wrote to the boy's mother and afterward learned that he was her only child."

Several councils of war were held during the night by the officers but the greater number of the men slept, for they knew that the first gray dawn of the morning meant the renewal of this awful struggle of brother against brother.

DIPLOMAS GIVEN BORO PUPILS

(Continued from page 1.)

presented by David Levitz and accepted by Arthur E. Vossler; Class Song, written by Miss Mildred McAuliffe and sung by the class of 1913; valedictory address, "Success," by Miss Ruth I. Miller; "Anthony and Cleopatra," by the orchestra; awarding of diplomas, by Dr. Justus H. Cooley; "My Cavalier," by the orchestra; awarding of the Yale Cup by Benjamin J. Phelps; chorus, "Storm Fiend,' by the High School Glee Club; benediction, by Rev. Charles C. Cain; closing selection, "College Chaps," by the orchestra.

Miss Ruth I. Miller, the valedictorian, said in part addressing the members of the graduating class: "Tonight is severed our connection, as a student body, with dear North Plainfield High School, where for four years we have worked together in happy comradeship. These years have been invaluable to us intellectually, socially and morally. For, after striving for this length of time to bear the lofty standards of our school our knowledge has been extended and our ideals made higher, thus creating for us a broader, brighter view of life. I am sure that we will work earnestly and faithfully, so that when the door of opportunity opens to us we shall be prepared to enter it."

Miss Miller's valedictorian address on "Success" in part:

"What is success, that strange almost indefinable something for which all are striving, almost without realizing what it is they wish to gain? To win success then, we must first begin life with a high and noble purpose, keeping ever in our minds the examples set by many great and good men who have lived and succeeded before us. Success is not dependent on luck and chance, for this is an age of fierce competition, and our motto, 'Nothing without labor,' must be a maxim with all who would reach the desired goal. Among the requisites for success are, the preparation for the chosen field of life work and courage. Success is not the result of chance and is but seldom accidental. Although once in a great while someone is fortunate, we cannot trust chance, for the only safe road to success is the highway of industry.

"If we are to succeed then, and win true happiness, we must first know our chosen vocation thoroughly, be honest, courageous, trusting and trustworthy, and diligent and persevering in the face of obstacles, realizing that 'the height by great men reached and kept were not attained by sudden flight; but they, while their companions slept, were toiling upward in the night.' And if when the battle of life is over, and we hear from the lips of our Master those precious words, 'Well done, thou good and faithful servant,' shall we not have won the truest, noblest success attainable by mankind?."

Miss Helen Young Hughes, the salutatorian, said in the course of her address on Music:

"Music is one of the higher arts. It may be said to be greater than any other art, for it embodies the emotions of which the others are but an outward expression. Music inspires people to greater deeds, it stirs the imagination and the player or singer herself is naturally influenced by music more than anyone else. The power of good music is not recognized today as it should be chiefly because there is not as much good music as there should be. In schools music is becoming a greater factor every day and its moral power is put to good use; but how about our homes and places of amusement? We find there nothing but the most empty instrumental music and ragtime. The good old composers and masters are pushed into the background for the compositions which are a meaningless mass of pretty notes.

"The American taste in music (as in most other pleasures of the day) is only for the light, frivolous and cheaply sentimental. But a far greater evil of the day is ragtime; for in this the music is not only poor, but the words are silly, vulgar and immoral. When a person once contracts the 'ragtime fever' he never again is able to appreciate good music. Ragtime deadens the sensibilities to the influence of all good music, stimulates rather than soothes and makes one forget rather than lessen it."

In addressing the Board, teachers, parents and friends of the graduates, Miss Hughes said:

"In behalf of the class of 1913, I cordially welcome you to our commencement exercises. For us this evening is an ending and a beginning. We have finished the happy days of school, free from care, and now we enter upon a life of responsibilities, for which our teachers have tried so hard to prepare us. We feel that we owe them and you many thanks for our education; our teachers for so patiently instructing us, you for making the instruction possible. So we wish the exercises of this evening to be a token of our appreciation to you as well as a commencement for us."

Happenings Due Next Week

Washington, D. C., June 14.—Governor Sulzer's spectacular fight for a direct primary law, in which he has been aided by Colonel Roosevelt, William R. Hearst and other noted political leaders of New York, will be brought to a climax when the State Legislature convenes in extraordinary session Monday to decide the fate of the measure.

President Wilson, if his other engagements permit, will go to Philadelphia Tuesday to speak at the unveiling of the New Jersey memorial erected at Valley Forge.

Former President Taft, with President Hadley, of Yale, will lay the cornerstone of the new Yale Coliseum on Monday.

A special election will be held Tuesday in the Sixth congressional district of New Jersey to elect a successor to Congressman Martin, deceased. As the district two years ago was about evenly divided between the Republicans and Democrats, there is considerable interest in the result of the special election.

The currency commission of the American Bankers' Association will meet in Atlantic City Tuesday to exchange views on the subject of currency legislation. The results of the discussion will be submitted to the United States senate.

Other important meetings of the week will include the annual convention of the National Editorial Association, at Colorado Springs; the annual meeting of the American Medical Association, at Minneapolis; the annual meeting of the Hotel Men's Mutual Benefit Association, at Louisville, and the annual convention of the International Printing Pressmen and Assistants' Union, at Rogersville, Tenn.

Other events that will figure more or less prominently in the news of the week will be the consecration of Rev. Samuel G. Babcock as suffragan bishop of the Massachusetts Episcopal diocese, the celebration at Wheeling of the semi-centennial of West Virginia statehood, the Democratic primary in Arkansas to select a candidate for governor, the Yale-Harvard boat races at New London, the intercollegiate regatta at Poughkeepsie, and the annual commencement exercises at Yale, Harvard, Pennsylvania, Brown and other of the large colleges of the country.

The celebration of the silver jubilee of Emperor William's reign promises to be the big event of the week in Europe. Other events in foreign lands will include the convention of the International Woman's Suffrage Alliance at Budapest, the meeting of the Pan-Presbyterian Council at Aberdeen, the opening of the International Horse Show in London, the German elimination trials for the coming German-American sonder class regatta, the British open golf championship tournament, the International Forestry Congress in Paris, and Argentina's celebration of the 300th anniversary of the founding of the University of Cordoba, the oldest university in the western hemisphere.

APPROVALS BY UTILITY BOARD.

Trenton, June 14.—Permission has been granted by the Board of Public Utility Commissioners for the construction of a grade crossing at South Eighth street, Long Beach, across the tracks of the Philadelphia and Beach Haven railroad. The permission was sought by the township.

The board has required that the crossing shall be on a level grade and that standard crossing signs be erected at least 200 feet on each side of the track and distant signs at least 250 feet beyond the standard signs.

The board has also approved an ordinance of the Township of Woll, Monmouth county, granting the Atlantic Coast Electric Railway Company permission to operate a street railway across Sea Girt avenue and to lay tracks at grade across that avenue and Washington boulevard, Sea Girt.

Consent has been given by the board for the construction of a spur track or siding at grade across Mediterranean avenue and Centre street, Atlantic City, by the West Jersey and Seashore Railroad.

Approval has also been given for the issuance of 1,000 of the capital stock of the Keansburg Water Company. The proceeds are to be devoted to perfecting the organization of the company.

MANY BORO TEACHERS LEAVE TODAY FOR HOMES

Supervising Principal Arthur B. Vossler, of North Plainfield, is planning to spend the first week of his summer vacation with Instructor Paul A. Mertz, at Durham, Pa. Following last night's commencement exercises for the borough schools several teachers departed for their homes in distant cities. The balance will leave today or Sunday. Their probable destinations, follow:

Miss Bertha Agnew, Postdam, N. Y.; Miss Cosette Bratton, Portsmouth, Ohio; Miss M. H. Case, Hightstown; Miss M. W. Casselle, West Coxsackie, N. Y.; Miss Jane Crawford, LeRaysville, Pa.; Miss Edna Dampman, Point Pleasant; Miss K. Dittmar, Freehold; Miss Olive Dugan, Albany, N. Y.; Miss S. Dwight, Andrews Settlement, Pa.; A. Earley, Carlisle, Pa.; Miss M. Falkinburg, Barnegat; Miss M. Frazee, Somerville; H. Lloyd, Bound Brook; Miss R. Love, Longmeadow, R. I.; Miss C. Lyndon, Eaton, N. Y.; Paul Mertz, Durham, Pa.; Miss B. K. Nelson, Brooklyn; Principal B. J. Phelps, Suffield, Conn.; Miss M. Sampson, Madison; Miss A. M. Spedel, Rome, N. Y.; Miss R. Stauffer, Westfield; Miss E. Tantum, Tenafly; Miss E. Terry, Riverhead, N. Y.; Miss G. C. Turnbull, East Orange; Miss J. Van Arsdale, Manchester, N. Y., and Miss H. Westcott, Milford, N. Y.

—If you are going to tell a fellow he's a bad egg, break it gently

FACT.

Local Evidence.

Evidence that can be verified.

Fact is what we want.

Opinion is not enough.

Opinions differ.

Here's a Plainfield fact.

You can test it.

Mrs. O. C. Moore, 57 Manning avenue, Plainfield, N. J., says: "I endured much misery from backache which was caused by my kidneys. Many nights I was unable to rest at all and when I got up in the morning, my limbs were so stiff and sore that I could hardly get out of bed. Whenever I caught the least cold it settled on my kidneys and any strain on my back always made the aches and pains worse. I was treated by physicians but their medicine did not help me and it was not until I got Doan's Kidney Pills at Randolph's drug store that I had any hope of getting rid of the trouble. They made me feel like a different person and I have never had any serious trouble since."

For sale by all dealers. Price 50 cents. Foster-Milburn Co., Buffalo, New York, sole agents for the United States.

Remember the name—Doan's—and take no other.—Advertisement.

WANTS HALF FARE FOR NUNS.

Trenton, June 14.—Rev. William J. McConnell, of Belmar, superintendent of the parish schools of the diocese of Trenton, has made application to the Board of Public Utility Commissioners for an order for half-fares on railroads for nuns in this State who are engaged in educational or charitable work. The contention is that the sisters educate the people of the State without any compensation. The clergy now enjoy half-fares, and it is urged that the sisters should have the same privilege.

—The store ad that contains a lot of ECONOMY NEWS for all who read it will find plenty of eager readers.

ADVERTISED MAIL MATTER

E. H. BIRD, P. M.

Plainfield, N. J., June 9, 1913.

Allen, Rev. J. J.; Andrews, Mr. W. H.; Arnold, Mrs.

Boyd, Mrs. H. A.

Campbell, Mr. Ralph; Castella, Mrs. Delia; Campbell, Charles; Campbell, Miss Alice; Chesline, Mrs. C. W.; Chamberlain, Miss Alice S.; Calvin, Miss; Corby, Mr. A. W.

Eden, Mrs.; Edward, Mrs.; Essex Grocery Co.; Emery, Mrs. S. A.; Emerson, Miss; Elbs, Mrs. L.; Etterich, Miss Kitty W.; Ellstrom, Mr. and Mrs.; Eginton, Miss Mary; Earnest, Mr. Joseph; Eckard, Mr. R. R.

Faire, Mrs. P. J.; Fulton, Mr. C. W.

Giddes, Andrew.

Hatchett, Mr. B.; Harris, Mrs. A.; Haver, Miss Clara; Heise, Miss Charlotte; Holt, Miss Annie; Hurlbut, Mr. Edmund.

Ives, William.

Jenks, Mr. and Mrs.; Johnson, Mrs. F. M.

Kline, Dr. A. K.

Laufburrow, Mr. Wm.; Lawrence, Mrs.; Lane, Majorie.

Mamie; McKeon, Mrs. G. P.; McWilliams, Mr. D. W.; Miner, Mr. David; Maloney, Mr. John; Mackull, Miss Mamie; Moore, Mrs. Howard; Murphy, Mr. Thomas; Murphy, Mr. Patrick.

Nielson, Mrs.

Oliver, Mrs. Geo.; Olsen, Sallie.

Randolf, Mrs. W. L.; Reagan, Mr. James; Robinson, Mr. J. A.

Schneider, Mr. Charlie; Sibley Esq. Robert P.; Smith, Norman; Sorano, Mr. Nick; Smith, Miss Rita; Smith, Mrs.

PLEASE SAY ADVERTISED.

DR. MANDEVILLE
SPECIALIST
565 Broad St., opposite Shubert's Theatre, Newark, N. J.

Twenty years' experience as a specialist on all chronic diseases of MEN AND WOMEN.

Catarrh, Nervous Diseases, Diseases of Heart, Kidneys, Stomach, Liver or Bladder, Rheumatism and all Lung Diseases. NOTICE—Office hours, 2 to 4 p. m. and 7 to 8 p. m., also Tuesday and Friday morning 9:30 to 11. Office closed Sundays. ADVICE FREE.

Don't Forget Name, Place and Number.
1 2 eod-tf

NEUMAN BROS'
DISPLAY OF
Fruits and Vegetables
Is the largest to be found in the city

ALL THE GARDEN PRODUCT RECEIVED FRESH DAILY

NEUMAN BROS.
GROCERS
Watchung Ave. and Fifth St. Telephone 760
Efficient and Rapid Delivery Service to All Parts of the City

Mono Storage

SAFE, SOUND, SECURE
A Building of Concrete and Steel

WAREHOUSE
North Avenue
OPP. FREIGHT HOUSE
125 East Front Street

HAND'S EXPRESS CO.
OLD RELIABLE
STORAGE
All Rooms Separate, Light and Dry
Furniture Packed and Shipped
Office 69 Somerset St. 'Phone 541

Wedding Gifts

If looking for something out of the usual and yet at a moderate price, we show **Mezzotint Engravings** in color, some of Limited Editions, **French and Colonial Mirrors** and the newest in **Picture Frames**, including a choice selection of **Hand Carved Frames**, very appropriate for a Gift or for your own Home.

SWAIN'S ART STORE
317 WEST FRONT STREET. 5 21 1mo

AUCTIONEERS.

MURRAY'S
Storage Warerooms

At 326 to 332 West Front Street, near Grove Street. The oldest storage in the city, formerly the Plainfield Storage Co. Over 40 separate rooms, dry and airy, large and small, at very moderate prices. Many years' experience in handling, buying, selling, packing and appraising goods.
ROBERT MURRAY, Auctioneer.
'Phone 666.

The Leading
Auctioneers
W. A. SCHORB & CO.
Also Dealers in Second Hand Furniture—Bought and Sold.
120 Madison Av., Jackson Blg
Telephone 1707-W.

AWNINGS AND WINDOW SHADES

For residences, stores and office buildings.

CARPENTER SPRING SHADE AWNING

exclusively installed by us; this is the most simple, durable and artistic of awnings; raised and lowered from within.

HENRY J. SIEBERT & CO.
1147 East Jersey St.,
ELIZABETH, N. J.
(Phone 852 Elizabeth).

NEW JERSEY CENTRAL

TRAINS LEAVE PLAINFIELD

For New York—2.10, 3.41, 5.08, 5.41, 5.52, 6.27, 6.55, 7.22, 7.26, 7.44, 7.41, 7.55, 7.58, 8.12, 8.30, 8.36, 8.43, 9.29, 9.53, 10.20, 11.20 11.52 a. m., 12.28, 12.58, 1.44, 2.39, 2.55 3.22, 4.01, 4.12, 4.36, 5.39, 6.18, 6.45, 7.41, 8.27, 9.27, 9.30, 10.15, 10.36, 11.43 p. m Sunday—2.10, 3.41, 5.41, 7.23, 7.58, 8.52, 9.34, 9.40, 10.37, 11.52 a. m., 12.33, 12.58, 1.28, 2.09, 2.39, 2.55, 3.17, 4.29, 5.34, 6.57, 7.14, 8.13, 8.27, 8.35, 9.42, 10.28, 10.36 p. m.

For Newark—5.08, 6.27, (7.05 through train to Newark), 7.41, 8.36, 9.29, 10.20, 11.20 a. m., 12.28, 1.44, 2.39, 2.55, 4.12 4.36, 5.39, 6.18, 7.41, 8.27, 9.30, 10.36 p. m. Sunday—7.23, 8.52, 9.34, 10.37 a. m., 12.58, 1.28, 2.55, 3.17, 4.29, 5.34, 7.14, 8.13, 8.35, 9.42, 10.36 p. m.

For Easton, Bethlehem, Allentown and Mauch Chunk—5.18, *8.17, 9.49, 11.19 a. m., 2.00, xx5.43, (6.59 p. m., Easton only) Sunday—5.19, 10.24 a. m., 1.58, xx5.43 7.05 p. m.

For Wilkesbarre and Scranton—5.18 9.49 a. m., 5.43 p. m. Sunday—5.19, 10.24 a. m., 5.43 p. m.

For Long Branch and Asbury Park, etc. —3.41, 7.05, 11.20 a. m., 12.28, 3.22, 4.01, 4.36, 5.39, 7.41, 11.43 p. m. Sunday—8.52 a. m., (2.09 Red Bank only), 3.17, 8.35 p. m.

For Atlantic City—3.41, 9.29 a. m., (12.28 Saturdays only), 3.22. Sunday—9.40 a. m., 2.09 p. m.

For Philadelphia—6.42, 7.39, 8.45, 10.43, 11.53 a. m., 12.42, 1.22, 2.45, 5.13, 6.44, 8.47, 9.46, 10.48 p. m., 1.20 a. m. Sunday—8.45, 9.56, 10.43, 11.41 a. m., 12.42, 1.44, 2.45, 3.42, 4.38, 4.55, 6.38, 6.44, 8.47, 9.46, 10.54, 11.54 p. m., 1.20 a. m.

For Baltimore and Washington. Daily —7.45, 10.45 a. m., 12.42, 2.45, 6.44 p. m

xxExcept Easton and Bethlehem.
*Except Mauch Chunk. 5 25 1

COMING EVENTS.

SATURDAY.

The Y. M. C. A. boys meet at the home of G. Herbert Condict, on Central avenue, afternoon.

Junior Epworth League of First M. E. church hold its annual picnic at Washington Rock.

Ladies' Christian Work Society of Trinity Reformed church hold a cake sale at the church, afternoon.

The dentists and physicians of the city will play baseball at Parker Field for the benefit of Muhlenberg Hospital, afternoon

Baseball, golf and tennis events.

—Press want ads. pay.
—Advertise in the Plainfield Daily Press. It pays.

ITEMS OF INTEREST TO MONROE AVE. M. E. PEOPLE

Rev. F. J. Hubach will preach at the Monroe Avenue M. E. church, tomorrow morning from the text, "John 3:16," and in the evening on "Friends and Foes." He will also sing VanDewater's "The Publican." A "David Livingston Program" will be given by the Epworth League Sunday evening, June 29. This will be an attractive service.

The official borad of the church will meet Monday night to arrange for an "every member canvas" of the church. Tuesday evening, June 17, Mr. Hubach will meet the young men's probationer's class. On Wednesday evening, the studies in the Epistle to the Thessalonians will be continued. The topic will be "Apostolic Thanksgiving."

PROCTOR'S GREAT BILL FOR THE COMING WEEK

Walter Wale & Co. in a comedy drama, entitled "His Big Brother," will be the headline attraction at Proctor's theatre next week. This big time act, which has been presented in all the prominent vaudeville theatres in the country with great success, will be given here with an exceptional cast and special scenery.

The story affords opportunity for the cast to display its dramatic ability. It is that of two brothers having a ward, a beautiful girl of about twenty years. The younger brother falls in love with her, but is opposed by his elder brother when he asks his consent, and the action is intense. All ends happily, however. Mr Wale will be seen in the part of the big brother, in which he has scored such a success.

JUNE 14 IN HISTORY.

1777—American Congress adopted the flag of Stars and Stripes.

1786—Joseph R. Ingersoll, U. S. Minister to Great Britain 1852-3 born in Philadelphia. Died there Feb. 20, 1868.

1807—Napoleon defeated the allied Russians and Prussians at battle of Friedland.

1876—Republican national convention at Cincinnati nominate Rutherford B. Hayes, of Ohio for President.

1887—First steamship of the Canadian Pacific line arrived at Vancouver from Japan.

YESTERDAY'S WEATHER.

Maximum temperature	79
Minimum temperature	52
Mean temperature	66
Normal temperature	68
8 a. m., temperature	58
8 p. m. temperature	65

—Advertise in the Daily Press.

ORGANIZED 1864

THE FIRST NATIONAL BANK OF PLAINFIELD.

A COMMERCIAL BANK WITH SAVINGS and SAFE DEPOSIT DEPARTMENTS.

FOUR PER CENT. INTEREST PAID ON SAVINGS ACCOUNTS.

Arrival and Departure of Mails

At Plainfield Postoffice

February 7, 1913.

NEW YORK MAILS. Arrive—5:30, 8:00 8:40, 11:45 a. m., 1:30, 2:30, 5:00, 5:30 8:30 p. m., 12 midnight. Close—6:30 8:00, 9:00, 10:45 a. m., 12 noon, 2:00 3:50, 5:50, 7:45, 9:00 p. m.
SOMERVILLE AND EASTON. Arrive—8:40, 10:00 a. m., 12:30, 3:15 and 7:00 p. m. Close—6:30, 8:00 a. m., 1:30, 4:30 p. m.
PHILADELPHIA—Direct. Arrive—5:30 8:00, 9:40, 11:45 a. m., 12:30, 2:30, 7:00 p. m. Close—6:30, 11:30 a. m., 1:30, 7:00 9:00 p. m.
THROUGH FAST MAIL FOR EAST Close—12 noon, 2:00, 3:50, 5:50 p. m.
DIRECT THROUGH FAST MAIL FOR WEST. Close—6:30, 11:30 a. m., 1:30 5:00 and 9:00 p. m.
DIRECT SOUTHERN MAILS. Close—6:30 a. m., 1:30, 7:00 and 9:00 p. m.
PENNSYLVANIA. West of Easton Close—6:30 a. m., 1:30, 5:00, 7:00 p. m
ELIZABETH—Direct. Arrive—5:30, 8:40 a. m., 1:30, 2:00, 5:30 p. m. Close—8:00, 9:00 a. m., 12 noon, 2:00, 5:50, 9:00 p. m
NEWARK—Direct. Arrive—5:30, 8:45 a m., 1:30, 2:30, 5:30 p. m. Close—6:30 8:00, 9:00 a. m., 12 noon, 2:00, 3.50, 5:30 5:50, 9:00 p m.
WATCHUNG. Arrive—1:00, 6:45 p. m Close—9:00 a. m., 2:30 p. m.
WARRENVILLE. Arrive—1:00 p. m Close—9:00 a. m.
SUNDAY MAILS. Office open from 9:30 to 10:30 a. m.
Mail closes at 6:15 p. m.
E. H. BIRD, P. M.

ORCHESTRELLE

In Circassian walnut, with music and bench; in excellent condition, cost $600, will sell at $200. Also HARDMAN PIANO in oak; cost $450, will sell at $200. Open evenings, 8 to 9. JOSEPH SATTELS, 108 North avenue. 5 14 tf

PUBLIC SALE OF REAL ESTATE.

The two valuable tracts of land belonging to the Estate of Joseph Webster, deceased.

FIRST. The largt lot of land situated on the westerly corner of East Second Street and Church Street, in this city, having an approximate frontage on the northwesterly side of East Second Street of 98.29 feet and on the southwesterly side of Church Street of 208.60 feet and upon which there are erected two dwelling houses, one fronting on East Second Street and one fronting on Church Street.

SECOND. The double house and large lot of land situated on the southerly corner of East Second Street and Church Street, also in the City, having an approximate frontage on the southeasterly side of East Second Street of 44.5 feet and on the southwesterly side of Church Street of 164.3 feet.

The above will be exposed for sale on Monday, the sixteenth day of June, nineteen hundred and thirteen, at 2 p. m., on the premises SECONDLY above described.

The above lots are of such a size that they can be easily divided into several city lots and the SECOND tract above described is situated in the same block in which the lot purchased by the United States Government for the erection of the new Postoffice Building is situated. And the FIRST TRACT is directly opposite the SECOND TRACT. These facts give ample proof of the value of said lands.

Conditions made known on day of sale.
Dated June 9, 1913.
JOHN H. VAN WINKLE, JR.,
Substituted Administrator
cum testamento annexo.
6 10 6

KIVANTINOS & JELLING
Successors to Alex. Lusardi.
Foreign and Domestic Fruits, Choice Confectionery, Nuts, Cigars, etc.
111 W FRONT ST Tel. 806-W

POT GROWN PLANTS
CLOSING OUT, LOW PRICES..

200 Nasturtium, tall and dwarf, 200 Ageratuns, 500 Salvia, 250 Snap Dragons, 150 Heliotrope, 500 Coleus 300 Alternanthera, red and yellow Cosmos; 300 Verbenas, 500 Geraniums, 100 Climbing Roses, 6 varieties; 200 Bush Roses, 50 Cactus Dahlias, 100 Casino Clematis, 20 Dutchman's Pipe, 50 Boston Ivy, 50 Honeysuckles, 18 Privet, in tubs, bushy, 4 to 6 feet high.

STANLEY
159 EAST FRONT STREET.
Store 'Phone 928.

JAMES M. PETTIT
Funeral Director
77 Chatham Street, Plainfield, N. J
'Phone 1003-W.
Metuchen, N. J., 'Phone 149.
New York Office—48 Great Jones Street
'Phone 3346-Spring.
OFFICES ALWAYS OPEN

T. A. MOORE
UNDERTAKER
612 E Sixth St.
Tel. 741-R

Established 1872.
P. CASEY & SON,
UNDERTAKERS AND EMBALMERS
Office 116 Park Avenue, Tel. 884-W. Res. 417 W. 3d St., Tel. 584-W. Office open day and night. N. Y. office 10 E. 22d St., Tel. 2284-Gramercy.

A. M. RUNYON & SON,
UNDERTAKERS
402 Park Avenue. Telephone No. 40
Office open day and night.
Office of Hillside Cemetery.
New York office—50 Great Jones St
Tel. call 3345-Spring.
New York Embalmers License—1220
New York Registered Licensed Undertaker No. 315.

JAS. J. CHAS. A.
J. J. & C. A. HIGGINS
FUNERAL PARLORS
Park Ave., Cor. Fourth St. Tel. 1753-J
Our Booklet Entitled
"A Modern Mortuary Establishment"
Sent Upon Request.

L. L. MANNING & SON,
STEAM GRANITE WORKS
Corner Central Ave. and West Front St
Opposite First Baptist Church.

DIED.

THOMSON—In this city, Friday, June 13, 1913, Hannah E., beloved wife of the late William Thomson, in her 65th year.

Funeral from her late residence, 908 West Fifth street, Monday, June 16, 1913, at 10:30 o'clock, and interment at New Cemetery, Somerville, N. J., at 1:00 o'clock. Daughters of America invited.

SITUATIONS WANTED—MALE.

YOUNG man wishes a position, day's work or housecleaning or attending lawns; can furnish best of reference. Call No. 60 Elm place. 6 14 3

WANTED—Work for 3 or 4 afternoons in the week to help take care of lawn and garden work. Address A. B. C., care of Press.

SWEDISH man wants position as gardener, an all around handy man inside house and out; fully capable of taking charge of gentleman's place or work by the day; first class reference from present employer. Call at 966 Central avenue. 6 12 3

HELP WANTED—MALE OR FEMALE.

WANTED—Colored waiter or waitress. Mrs. West, 120 Crescent avenue. 6 13 4

LOST AND FOUND.

LOST—Thursday night, on East Front street, lovers-knot blue enamel pin with small pearl in center. Finder please return same to Daily Press office. 6 14 2

-CLASSIFIED ADVERTISEMENTS-

COPY RECEIVED UNTIL 1:30 P. M. DAILY

One cent a Word for first insertion, one-half a cent a word for each subsequent insertion of the same advertisement for less than one month. Fifty cents a line, (six words) for one month. DOUBLE CHARGE FOR CAPITALS. NO ADVERTISEMENT RECEIVED FOR LESS THAN 10 CENTS.

The Plainfield Daily Press cannot give information regarding advertisements for which answers are to be sent care of the Press. Persons replying to office addresses must mail or leave written answers as stated in advertisement.

HELP WANTED—FEMALE.

WANTED—Maid for general housework; middle aged preferred. 215 East Second street. 6 13 tf

ASSISTANT bookkeeper and stenographer; experienced; must be quick and accurate. Address L. W., care Daily Press. 6 14 3

WANTED—Girl for general housework. Apply 322 Clinton avenue. 6 14 2

WANTED—Experienced girl for general housework. Apply 518 Park avenue.

WANTED—An experienced colored cook; references required. 506 West Seventh street. 6 14 2

SITUATIONS WANTED—FEMALE.

EXPERIENCED laundress wishes work at home. 616 West Third St. 6 9 6

WANTED—Laundry work at home. Address W., care of Press. 6 14 3

LADY would like position as housekeeper or companion, care of invalid. Address E. S., care Press. 6 14 3

POLISH woman wants to take washing home; references. 729 South Second street. 5 28 tf

ROOMS AND BOARD.

TO LET—Attractive rooms, with board. Mrs. L. R. Williams, 137 Crescent avenue. 2 24 tf

TO RENT Pleasant room with board. Mrs. West, 120 Crescent avenue. 6 3 1

PLEASANT furnished rooms. 175 East Front street. 6 12 3

TO LET—Furnished rooms, with improvements. 15 Grove street. 5 24 1mo

HIGH CLASS table board, $6 per week. Mrs. Williams, No. 137 Crescent avenue. 4 14 tf

EMPLOYMENT AGENCIES.

MURRAY'S Employment Registry Office, for reliable help; good references and faithful service commands good positions for all nationalities which we always endeavor to supply 126 West Front street, near Grove; Phone 666. tf

EMPLOYMENT Agency, Mrs. Keller, 22 Somerset place, the oldest and most reliable (all nationalties) Phone 1724. 7 1 tf

F. J. SKINNER, employment agency, 146 Central Ave.; 'Phone 1953. First-class help and first-class places furnished. 11 9 tf

MONEY TO LOAN.

MONEY TO LOAN on bond and mortgage. Mulford, opposite depot 12 28 tf

MONEY TO LOAN on bond and mortgage. J. T. Vail. 5 9 tf

$25,000 TO LOAN at 5 per cent. in sums to suit, on good mortgages Elston M. French, 171 North avenue 5 19 tf

REAL ESATE AGENTS.

REAL ESTATE for sale, rent and exchange. Insurance in strong companies at lowest rates; money loaned on real estate. Thickstun & Embons, 197 North avenue tf

APARTMENT FOR RENT.

APARTMENT for rent; two large rooms and bath; $18 per month. Apply Plainfield Trust Co. 6 13 3

TO LET—New four room apartment, part improvements; rent $10.50; 1353 South Second street. John Herrmann, 369 Somerset street. Phone 70-J. 5 28 1mo

HELP WANTED—MALE.

LOCOMOTIVE firemen, brakemen, wages about $100; experience unnecessary; send age, stamp. Address Railway, care Press. 6 7 2 daw

PLAINFIELD mail carriers wanted; average $90 month; Plainfield examinations coming; specimen questions free. Franklin Institute, Dept. 230-E, Rochester, N. Y. 6 14 1mo

DRAUGHTSMAN wanted; must be familiar with printing machinery. Apply Walter Scott & Co. 6 14 3

WANTED—Competent man to take care of horses and drive and make himself generally useful. Apply 187 North avenue. 6 13 tf

FOR SALE—CHICKENS AND EGGS

FOR SALE—Entire stock of thoroughbred White Orpingtons, including a pen of imported birds. Write or call, Mrs. E. Frances Backers, New Market road, Dunellen. 6 10 3 eod

ROOMS AND BOARD WANTED.

A REFINED lady, eighty years old wishes a comfortable home; private family preferred. Address H., care Press. 6 12 tf

FOR RENT.

FLAT to let; 4 rooms and bath. 148 East Fifth street. 6 13 6

MISCELLANEOUS.

WHY not have your plumbing, heating and tinning attended to now by skilled mechanics? Call up 613 for quick service. Winn & Higgins, 130 Watchung avenue. 5 13 tf

A DRESSMAKING parlor is now located on West Front street over Kresge's 5 and 10 cent store; all French work guaranteed; open evenings 5 20 1mo

CUSTOM HATCHING—Having installed a Hall Mammoth Incubator, we are now prepared to hatch your eggs in quantities. Sunswick Poultry Farm, South Plainfield. N. J. 'Phone 549-J., Plainfield. 2 8 tf s-w

1,000 BY CHRISTMAS—First Baptist Bible school invites to membership everybody not elsewhere enrolled. 3 18 tf

KILEM—Kills Flies, Mosquitoes Bed Bugs, Moths, Roaches, Chicken Lice, Flies and Disinfects Everything C. J. Jensen, Agent, The Mountain Inn, 227 Somerset Street. 5 24 tf

H. H. BUTLER, D. V. S.—Pet animals a specialty. OFFICE AT WM. T. CAMPBELL'S, 108 Somerset street, 'Phone 230. Hospital for dogs. (Cut out for reference.) 1 8 tf

FOR SALE.

FOR SALE—Three good work horses and delivery wagons. The Ivamy Co. 6 11 tf

BUILDING sand and top soil. John Y. Barrett, Tel. 454-R. 6 10 5

FOR SALE—Cheap, horse, double dump-cart and sand. Miller, 518 West Fourth street. 6 13 6

FOR SALE—Twenty tons good Timothy hay. J. H. Campbell, Oak Tree. 6 11 4

FOR SALE—All kinds leather and silk gloves for spring wear, special this week: Men's colors, pique sewn, $1.50, for 75c cents; Ladies', slightly damaged, small sizes, 50 cents. Plainfield Glove Store, 58 Somerset street. 3 17 tf

FOR SALE—500-quart milk route in Plainfield; will not sell customers alone, buyer must takes horses, wagons, etc. Address X. Y. Z., care Press. 6 14 6

FOR SALE—Cedar posts and poles for rustic work. John Mobus, Box 320, City; 'Phone 670-R 5 17 t

REAL ESTATE FOR SALE.

FOR SALE—House, 8 rooms, bath, large reception hall, in good condition; convenient to station, schools, churches; price to suit purchaser. Address Fairview, care Daily Press. 2 27 tf

FOR SALE—In North Plainfield, N. J., corner Wilson avenue and Chestnut street, fine residence of seven room; lot 50x150; all improvements; owner must sell; $3,250. Inquire Mrs. Smith, 15 Wilson avenue, North Plainfield. 6 12 1f

FOR SALE—Very desirable new house; no other in Plainfield like it; contains 8 rooms and tile bathroom; hot water heat; combination gas and coal range; beam ceilings in dining and living rooms. J. T. Vail 3 25 tf

AUTOMOBILES FOR SALE.

FOR SALE—Maxwell runabout, 1911 model; overhauled; new tires; full equipment; demonstration. 1810 West Front street, city. 6 13 3

RUNABOUT; Oakland 1911; bargain $375; looks like new; top, side curtains, windshield, magneto, speedometer, Prestolite tank. Address Private Party, care Press. 6 10 5

FOR SALE OR TO LET.

FOR SALE OR RENT—Modern 9-room house, two blocks from postoffice. Inquire S. Scheuer & Co. 4 23 tf

PLAINFIELD, N. J.—For Sale or Rent—Residence, 11 rooms and two bath rooms, quartered oak floors, large reception hall, butler's pantry, electric light, gas, furnace, cemented cellar, large wide veranda, half acre land, large old shade, high class surroundings; near trolley; rent $50.00 per month. Tel. 70, Bound Brook, N. J.; J. J. Maier. 5 15 1mo

FOR RENT or for sale, seven room house on Watchung avenue, North Plainfield; all improvements. Apply 266 Somerset street. 4 18 tf

FOR SALE—MORTGAGES.

FOR SALE—Second mortgage of $6,000, subject to first mortgage of $15,000, with good collateral bond of present owner on property corner Park and North avenues. Isaac P. Runyon, Room 7, Stirling Building 5 22 tf

FOR RENT.

TO LET—Two six-room houses, with all modern improvements, Second street, between Church and Washington streets. Apply W. R. VanDerveer, superintendent, 231 East Second street, corner Church. 5 20 tf

CORNER flat, four rooms; part improvements, for rent. 203 Grant avenue. 6 3 1mo

TO LET—124 Madison avenue, large store, light and airy; steam heat. Inquire Fred Endress or janitor. 5 29 tf

TO LET—Nine room house, all improvements, in good condition; rent $22.50. Apply 934 West Fourth St. 5 31 tf

FOR RENT—Desk room. Enquire 116 North avenue. 5 31 tf

TO LET—Houses, $16 and $17; all improvements. Inquire Slonim's jewelry store. 6 12 6

FOR RENT—Nicely furnished room with private family in select neighborhood, suitable for young couple, or lady with or without board. Address P. B., care Press. 6 13 3

TO LET—Five room flat, with all improvements except heat; rent $18. 428 Watchung avenue. 6 13 3

FAMILY away during summer will rent 7-room house, furnished, $30.00 month; good location. Apply Mrs. R. F. H., Daily Press. 6 14 2

TO LET—Netherwood Heights, near station, semi-bungalow, beam ceilings, large open fireplace in living room, open fireplace in dining room, very cosy; $32. Belvidere avenue, 9 rooms, all improvements, shady, $32. Netherwood Realty Co., 1105 South avenue, Plainfield, N. J. 6 14 6

FLAT to let, 548 West Fifth St., 5 and 6 rooms and bath; $16 and $17. Apply 951 West Fifth street, 'Phone 407-W. 5 22 tf

FLAT to let, with all improvements. Inquire Carl Silbert, jewelry store, 255 West Front street, opposite Postoffice. 6 12 tf

TO LET—Flat, all improvements, janitor's service, corner Front street and Madison avenue. Inquire Fred Endress or janitor. 5 29 tf

TO LET—Six large rooms and bath; shades and screens on all windows and doors; all improvements; $19.50, water included. Inquire of A. Bohren, 11 Greenbrook road. 6 11 5

TO LET—House corner Elmwood place and Second street, six rooms. Apply Wilson, 125 Elmwood place. 6 12 3

TO LET—Four rooms, 671 West Fourth street. William C. Burke, Tel. 508-R. 6 10 tf

FOR RENT—Double house, six rooms each side; city water and gas; $12. M. F. Gano, North avenue. 6 7 tf

FLATS to let; $10 per month; 46 Harmony street. Inquire 40 Somerset street. 3 29 tf

TO LET—Offices and apartments, Kresge building, West Front street, southern exposure. Charles H. Lyman & Son, 220 Park avenue. 5 12 tf

TO LET—Flat; corner flat of five large light rooms and bath; private hall. 438 Watchung avenue. Good stand for business. 5 3 tf

FIVE rooms to let; all improvements. Inquire 306 East Front St. 5 9 tf

TO LET—Two corner flats, private entrance and bath; steam heat. Apply Neuman Bros. 12 4 tf

HOUSES, $15; flats, $12 to $27; stores, $7 to $50. D. McInnes, 824 West Third street; Tel. 640-W. 11 14 tf

TO LET—Flat, 7 rooms; $14. Inquire, "The Paris," 140-144 West Front street. 4 10 tf

TO LET—Up-to-date flats, Jackson building. Inquire Janitor. 10 29 tf

NEW apartments to rent; all improvements. Apply 416 East Fifth street. 3 15 tf

TO LET—Handsome apartments; all improvements; central location, moderate rent. Inquire of P. C. Thomsen, 306 East Front street. 2 21 tf

TO LET—Half double house, seven rooms; improvements; centrally located. Neuman Bros. 2 3 tf

FINE large store to let, 38 and 40 Somerset street, now occupied by Standard Automobile and Tire Co. L. M. French. 1 20 tf

MOVING PICTURE OR STEREOPTICON SHEET FOR RENT; big enough for the largest hall. Apply Daily Press office. tf

Of Interest to Women and the Home

The Housewife's Daily Economy Calendar

By FRANCES MARSHALL

Desserts of Raspberries.

In spite of the fact that there is very little waste to raspberries, since they have neither hulls, skins nor pits to take up room in the baskets in which they are measured, they are a little expensive and a few of them can be made to go a long way if they are served in combination with something else for dessert.

One combination dessert containing raspberries calls for rice croquettes. To make them mix a cupful of cold boiled rice with two eggs and a little salt and sugar. Form the mixture into small cone-shaped croquettes, adding a few fine cracker crubs if it is not stiff enough. Roll the croquettes in beaten egg and crumbs and put on the ice for an hour or longer. Then fry brown in deep fat. Serve with raspberries crush and cover with cold syrup made of equal parts of sugar and water boiled eight minutes and cooled. This dessert can be varied if one part of currants are add to two parts of raspberries before the syrup is poured over them.

Charlotte.

Raspberry charlotte is made with the berries and sponge cake. Line a serving dish with little sponge cakes or lady's-fingers split in two. Crush raspberries lightly and cover them with sugar. Let them stand an hour in the ice-box. Then pour them on the sponge cakes and cover with whipped cream.

The following raspberry tart is delicious: Line a pie dish with puff paste and half fill it with fresh raspberries. Cover them with sugar and spread a thin top crust over them. Bake in a quick oven until the berries are tender and the crust is brown. Then remove the top crust and add half a pint of cream well beaten with the yolks of two eggs and a little sugar. Return to the oven and bake five minutes longer. Eat cold.

Pudding.

To make raspberry pudding, cream a quarter of a cupful of butter with a cupful of sugar and add the beaten yolks of four eggs, three-quarters of a cupful of raspberries crushed with half a cupful of raspberries and the stiff whites of four eggs. Beat the mixture until it is stiff and then put a layer of it in the bottom of a buttered baking dish. Next put a layer of crumbs, and fill the dish with alternate layers of crumbs and fruit. Top the dish with a layer of crumbs and bits of butter and bake for an hour in a moderate oven. Serve with a sauce of raspberries and currants crushed and covered with syrup of sugar and water.

(Copyright, 1913, by the McClure Newspaper Syndicate.)

FASHION HINT

By JUDIC CHOLLET

The coat that is finished with a wide belt at the long waist line is the height of style. This one can be made from serge or from the ribbed silk that little

CHILD'S LOW BELTED COAT.

children are wearing so much or it can be made of linen or pique.

For the six-year-old size the coat will require three and a quarter yards of twenty-seven inch material, with one yard extra for collar, cuffs and shield.

Wash corduroy in a narrow rib and weight makes a delightfully serviceable coat of this low belted order. A wide white patent leather belt fastened with a pearl or gold buckle can be used in place of a material belt, or a black patent leather belt is extremely stylish.

Send 10 cents to this office, giving number, 7869, and it will be promptly forwarded to you by mail. If in haste send an additional two cent stamp for letter postage. When ordering use coupon.

No..... Size.....

Name .....

Address .....

.....

—Press want ads. pay.

Some Cookery Suggestions

STRAWBERRY ICES.

DINNER MENU.
Cream of Potato Soup.
Roast Lamb, Mint Sauce.
Canned Peas.
Whipped Potato.
Strawberry Sherbet.
Coffee.

COOLING desserts in which strawberries are ingredients are delicious for dinners, especially if one has guests and wishes to serve something very nice. Most of these ices are easy to make and can be quickly prepared.

Simple Fruit Ices.

Strawberry Water Ice.—Mash strawberries to make two cupfuls of juice when squeezed through a cheesecloth. Then mix four cupfuls of water and one and a half cupfuls of sugar. Bring to a boil and let boil for twenty minutes. Cool and add the strawberry juice, with a tablespoonful of lemon juice. Strain this and freeze until mushy; then serve.

Strawberry Ice Cream.—To one quart of strawberries add one quart of thin cream and two cupfuls of granulated sugar boiled to a sirup with one-half cupful of water. Mix well and strain and freeze. Pack in a fancy circular mold with a tight cover and let stand for two hours. Remove from the mold and fill the center with hulled strawberries carefully washed and drained.

Delicious Desserts.

Strawberry Sherbet.—Take one quart of mashed berries, sprinkle over these one pint of sugar, add the juice of one lemon and half a pint of water in which has been dissolved a tablespoonful of gelatin. Freeze like ice cream.

Strawberry Parfait.—Take a quart of cream, a half pint of strawberry juice and sugar to taste. Whip the cream to a froth, skimming as fast as the froth comes to the surface, and place in a colander to drain. Turn back the cream that drains off and whip over again. Then add the strawberry juice and sugar and mix carefully. Turn into an ice cream mold, press the lid down tightly, bind the joints with strips of buttered muslin, pack in salt and freeze for three hours.

Strawberry and Pineapple Ice.—Boil one and one-half pints of water with one and one-half cupfuls of sugar until it becomes a sirup. Take one and one-half cupfuls of finely shredded pineapple, sprinkle with half a cupful of granulated sugar. Let it stand in the refrigerator one-half hour and mash through a colander. Crush two and one-half cupfuls of fresh clean berries, cover with sugar, let stand in icebox one-half hour, strain through cheesecloth. Add strained pineapple and strawberries to the cooled sirup. Mix well and freeze.

Anna Thompson.

The Boy Took His Thrashing Quietly

Daddy's Bedtime Story — A Boy Who Never Forgot His Whipping.

DADDY said that as it was so near the Fourth of July he would tell Jack and Evelyn a story about one of the boys of the Revolution.

"You know," daddy began, "the Revolution was the war which the American people once had with the English when old King George raised their taxes more than they thought he had a right to do. They said they wouldn't pay the taxes, and as it was on the Fourth of July the paper which said so was signed. That is the reason we celebrate the date as Independence day.

"But before King George would agree to let them alone a long and cruel war between England and America was fought. Many brave Americans enlisted under General George Washington, and when the war was over the English were glad to go home and let the Yankees do as they pleased. This was called the war of the Revolution.

"Among the American officers none was braver than General Daniel Morgan, and no one was more feared by the English soldiers. General Morgan was a terrible fighter. Not only did he think that the English king had no right to tax Americans, but he had a grudge of his own against the English.

"And this is how the grudge began. When England was at war with the French and Indians Daniel was a wagon boy in the army that marched over the mountains from Virginia to fight the French at old Fort Duquesne. One day something happened which was blamed on Daniel. The boy was not guilty, but the stupid and ill tempered officer in charge of the wagoners scolded him so sharply that the boy was provoked to reply. Angry at being answered in this way, the officer ordered that Daniel should be whipped, and he set the punishment at 500 lashes.

"The boy took the thrashing quietly, but he fainted when it was over. He always claimed that the man who counted the strokes made a mistake in counting and that he had been given only 499 instead of 500 lashes. Often when he told the story to the soldiers around the campfire in later days when he was an officer in the Revolutionary army he said, with a laugh, that the British still owed him one blow.

"He never forgot the unjust whipping and was one of the first to answer the call of the colony for soldiers when their war with England began. He gathered a troop of riflemen from the mountains of Virginia and Pennsylvania. These became famous for their courage and skill with the gun. They had been hunters and learned to shoot in hunting the deer and bear and wildcat in their own mountains. They feared nothing and never missed fire when they aimed their guns at anything. Morgan fought until the close of the Revolution and then went home to his farm near Winchester, Va., where he lived until the close of his life."

TRY A PRESS WANT AD

UNION COUNTY CIRCUIT COURT.

In the matter of the application of the Board of Chosen Freeholders of the County of Union for the appointment of Commissioners for the widening, straightening, altering, and otherwise improving Mountain or Westfield Avenue, between Park Ave., Scotch Plains, in the Township of Fanwood, and Morris Ave., in the Township of Springfield, Union County, N. J., and to condemn lands for said purpose.

On Condemnation Proceedings.

NOTICE.

To Grace Fitz Randolph, J. Ackerman Coles, both individually and as Executor, J. Clover, Carberry Estate, Emily S. Coles, J. M. Schoonover, C. Barclay Bayne, F. Meyer Estate, R. Illingsworth Estate, J. R. Koester, John Wright, Thomas Wright, J. A. Low, or Whom it May Concern:

TAKE NOTICE that, in pursuance of an order of Hon. B. A. Vail, Judge of the Circuit Court of the County of Union, bearing date the ninth day of June, 1913, you are hereby notified that said Justice has appointed Saturday, the twenty-eighth day of June, 1913, at nine-thirty (9:30) o'clock in the forenoon at his chambers, No. 120 Broad Street, City of Elizabeth, County of Union, N. J., to hear the application for the appointment of Commissioners for the widening, straightening, altering and otherwise improving Mountain or Westfield Avenue, between Park Avenue, Scotch Plains, in the Township of Fanwood, and Morris Avenue, in the Township of Springfield, Union County, N. J., and to condemn lands for said purposes, said lands being required for road purposes, and in which you or some of you are interested, the lands affected by these proceedings being particularly described in a petition herein, now on file in the Clerk's office of the County of Union;

And you are notified to attend at the time and place aforesaid, and show cause, if any you have, why said appointment should not be made, and this notice is given in pursuance of the order of said Court; made in accordance with the provisions of Chapter 238 of the laws of 1898.

BOARD OF CHOSEN FREEHOLDERS OF THE COUNTY OF UNION.
By W. R. CODINGTON, Attorney.
6 10 8

VAIL
JEWELER and OPTICIAN.
236 Park Avenue
OPPOSITE NORTH AVENUE.

FLOORS
HARDWOOD AND PARQUET.
Old Floors Refinished.
S. E. WARD & CO.
114 Webster Place, Plainfield, N. J
Telephone 1309-R.

RITZ Inc.
BABCOCK BUILDING
CANDIES, ICE CREAM, DAINTY LUNCH

The John Wanamaker Store

Formerly A. T. Stewart & Co. — Broadway and Ninth, New York

Beginning Monday, June 16
A Notable Week for Women's Clothing

Condition of the market makes it possible to do for women what we have done for men—offering Wanamaker standard merchandise much below regular rates. Only, instead of offering the entire collection of clothing on one day, we shall specialize each day next week with different groups—the first groups ready Monday, as told below.

New York is the largest producer in the world of women's clothing. When the season comes to an end for the manufacturers there are always certain lots to be disposed of. When the season is late, as it was this Spring, these accumulations are larger than usual.

Into this market, right at our doors, we go, buying for the two Wanamaker Stores, each the largest in its city. With this large outlet we are able to take over in a lump such quantities that will pay the manufacturer to offer their goods to the public through us at very low prices.

Of course, we select only the kinds and grades of merchandise which we sell regularly, for no matter how little you pay at Wanamaker's the quality is guaranteed, and the sale is never complete until the customer is satisfied.

Next week's sales will be held both in the regular Salons of Fashion, on the Second floor (which, by the way have been entirely reconstructed and refitted), and in the Store on the Subway floor.

Monday, June 16

IN THE WOMEN'S GRAY SALONS ON THE SECOND FLOOR

A Collection of Fine Lace Gowns Regularly $60 to $70, at $35

Made up freshly for us by one of our artistic manufacturers just returned from Europe who is using up the lovely materials left from his season's orders.

One gown, an exact reproduction of a Maurice Mayer model; a second delicately colorful as a certain noble-woman's dresses; a third, of chiffon, would do credit to Jeanne Lanvin—so it goes through the entire group.

Each gown fresh and perfect, finished only in time for this special Wanamaker Week of Women's Clothes.

Nearly every gown an individual model.

Many of the white laces are combined effectively with black—and the dernier cri of Paris is black and white.

These beautiful gowns at $35 are suitable for afternoon or informal evening occasions.

Evening Dresses now $18.75

That Were Special Quality in Our Own Stocks at $35

Last of a special purchase of charming gowns from one of our best manufacturers.

Satin, charmeuse and chiffon in exquisite colors. Every gown was made to sell for much more than $35.

Summer Silk Dresses, $15

A group made to sell for $30, but offered before specially at $18.75.

White and black, blue pink and other combinations in prettily figured summer foulards.

All are cool and very simply made.

Silk Afternoon Dresses, $9.50

With rest of net, some having frill collars. The dresses are in both light and dark colors.

Black and White Voile Dresses, $15

They have touches of handwork and are put together with veining—much prettier than anything we have had this season for the price.

White Voile Dresses of the regular $12 Grades, for $7.50

Hand-embroidered and trimmed with effective lace.

White Voile Dresses of the regular $10 Grade, for $5

Fresh charming summer dresses, daintily made and trimmed.

Second Floor, Old Building.

IN THE WOMEN'S LOWER-PRICED STORE ON THE SUBWAY FLOOR

2,000 New, Cool Summer Cotton & Pure Linen Dresses

1,300 at $3.85, regularly $5.75 and $7.50

The total purchase is 4,000 dresses—but we have divided them between our two stores.

21 charming styles at $3.85, including 10 syles in linen, five styles of flowered voile, and six styles of plain crepes and voiles.

Twenty styles at $5, including linen, eponge and all sorts of the most interesting summer cotton.

Sketches show a few of the styles.

But 41 different models offer fascinating variety for every woman anxious to get cool and unusually pretty frocks for small prices

Voile stitched with colored crepe, prettily embroidered; cottons with pencil stripes, white dresses

700 at $5, regularly $8 to $11.50

in lingerie styles, frocks with flowered overdresses, linens with coatees of colored linen with daintily embroidered vests; heavy linen scalloped edges, heavy linens with embroidered collars, flowered crepes with tulle fichus, eponge with open-work borders—every color on the summer calendar and plenty of white and black and white.

Women will not only buy one or two of these—they will get them by the dozen. At that they will not cost as much as though the materials were bought and they were made at home.

Plenty of attendants ready for the opening of the store on Monday morning at 8.30 o'clock.

Subway floor, Old Building.

The Touch That a Good Piece of Carrara Adds

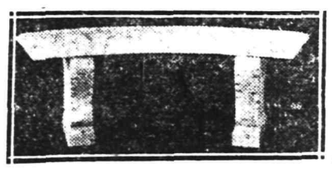

Circular bench, No. 86, is 48 inches long, 17½ inches high and 13½ inches wide—Price $32.50.

to a garden is just the very something which will make your garden distinctive and different from any other in town.

And genuine Carrara marbles do not cost as much as you think—not at Wanamaker's.

We buy every piece directly from the sculptors in Italy and do our own importing. No intermediate profits or commissions enter into the cost to our customers.

Wanamaker garden marbles are the pure Carrara only. The carving is of only the best.

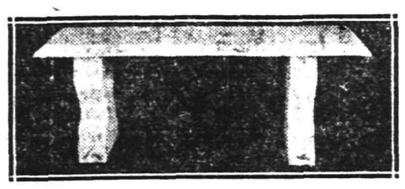

Straight bench, No. 49, is 41½ inches long, 16½ inches high and 13½ inches wide—Price $32.50.

We have what they who know call a "most varied assortment of garden marbles—specimens of practically every kind of garden marble ornament.

Here are a few examples of our collection:

Carrara marble benches, $30, $32.50, $42.50, $45, $47.50, $52.50, $60, $85.

Carrara marble urns, $22.50, $25, $27.50, $30, $32.50, $35, $37.50, $40 up to $140.

Carrara marble flower boxes, $27.50, $47.50, $50, $125.

Carrara marble fountains, $185.

Carrara marble lions, $65, $67.50, $110, $130.

Carrara marble window boxes, $30, $45, $50.

Carrara marble tables, $65, $67.50, $70.

Carrara marble wall fountains, $75, $90, $120.

Carrara marble benches with backs and arms, $125, $160 and $200.

Second Gallery, New Building.

Urn, No. 60, is 24 inches high, 20 inches wide at top and 8 inches wide at base—Price $37.50.

Flower urn or bird mount, No. 55, is 14 inches high, 18 inches wide at top, and 8½ inches wide at base—Price $27.50.

AS A CLASS POET, SCOOP IS THE DUCK SOUP KID

IN THE SPORTING SPOTLIGHT

RUNS SCORED IN THE THREE BIG LEAGUES.

	Saturday.	Sunday.	Monday.	Tuesday.	Wednesday.	Thursday.	Friday.	Totals.
NATIONAL.								
New York	9	1	11	2	5	6	3	57
Brooklyn	..	..	10	4	3	1	6	24
Philadelphia	6	2	19	3	2	7	5	35
Boston	6	5	6	7	5	7	6	42
Pittsburg	0	..	7	5	11	5	2	30
Cincinnati	..	1	1	2	3	3	4	14
St. Louis	8	3	12	8	3	5	2	41
Chicago	9	2	3	3	2	6	7	32
AMERICAN.								
New York	3	..	4	1	0	2	4	14
Boston	..	..	4	7	5	3	7	26
Philadelphia	10	..	5	10	2	6	2	35
Cleveland	..	..	1	3	9	1	1	15
Detroit	11	..	6	0	11	1	2	31
Chicago	2	..	1	5	1	4	6	19
St. Louis	5	..	0	4	5	2	6	22
Washington	1	..	4	3	0	5	4	17
INTERNATIONAL.								
Newark	..	4	2	6	1	11	3	27
Jersey City	..	19	2	0	5	7	2	35
Baltimore	10	2	1	2	10	2	1	28
Providence	25	4	0	7	13	4	2	55
Buffalo	7	..	9	6	2	3	3	30
Montreal	3	3	5	2	14	8	4	39
Toronto	22	..	0	1	8	[illegible]	[illegible]	[illegible]
Rochester	5	5	4	2	14	2	11	43

NATIONAL LEAGUE RECORD.

	W.	L.	P. C.
Philadelphia	31	13	.705
New York	27	19	.587
Chicago	27	24	.529
Brooklyn	23	22	.511
Pittsburg	24	26	.480
St. Louis	22	29	.431
Boston	20	26	.435
Cincinnati	18	33	.353

Yesterday's Results.

New York, 3; Pittsburg, 2.
Chicago, 7; Brooklyn, 6 (11 innings).
Philadelphia 5; St. Louis 2.
Boston, 6; Cincinnati, 4.

Games Today.

New York at Pittsburg.
Brooklyn at Chicago.
Philadelphia at St. Louis.
Boston at Cincinnati.

AMERICAN LEAGUE RECORD.

	W.	L.	P. C.
Philadelphia	39	11	.780
Cleveland	35	17	.673
Chicago	29	25	.537
Washington	27	24	.529
Boston	24	25	.490
Detroit	21	34	.382
St. Louis	21	37	.362
New York	13	36	.265

Yesterday's Results.

New York, 4; Detroit, 2.
Boston, 7; St. Louis, 6 (13 innings).
Chicago, 6; Washington, 4.
Philadelphia, 2; Cleveland, 1 (13 innings).

Games Today.

Detroit at New York.
St. Louis at Boston.
Chicago at Washington.
Cleveland at Philadelphia.

INTERNATIONAL LEAGUE RECORD.

	W.	L.	P. C.
Newark	34	20	.630
Buffalo	30	22	.577
Rochester	30	24	.556
Providence	24	26	.480
Montreal	22	26	.458
Baltimore	24	30	.444
Toronto	21	29	.420
Jersey City	20	28	.417

Yesterday's Results.

Newark, 3; Providence, 2 (10 innings).
Jersey City, 2; Baltimore, 1.
Rochester, 11; Buffalo 3.
Toronto, 3; Montreal, 2.
Toronto, 4; Montreal, 2.

Games Today.

Providence at Newark.
Baltimore at Jersey City.
Toronto at Montreal.
Rochester at Buffalo (two games).

Games Tomorrow.

Toronto at Newark.
Buffalo at Jersey City.
Montreal at Providence.

—Advertise in the Daily Press.

Queries, Comment and Answers

Sporting Editor:

Query—Is the man living today who originated the game of baseball? What was the name of the first organized baseball club and where did it play? What sports were popular before baseball came into existence? When was the first professional baseball team organized and what was the name of said team? What was the origin of the National game?—H. M.

Answer—Take it easy, "H. M.," you will never be able to remember all of this even if I do succeed in supplying you with the answers. Henry Chadwick is known as the father of the National game and has been editor of the official baseball guide for twenty-six years, still acting in that capacity. The first organized baseball club was formed in 1845 and was known as the Knickerbocker club, playing in Hoboken and vicinity. Before baseball became common the old game of English cricket and horse racing were the only sports. It was in 1868 that the first professional baseball team was organized, the Red Stockings, of Cincinnati, who were the first men to draw salaries from baseball. As early as 1831 a game bearing a certain resemblance to baseball was played by the old Olympic town club, but as may be imagined, Mr. Chadwick has some very definite ideas as to the way in which the game originated. They are at variance with the accepted theories, but he continues to hold fast to the original belief that the modern game of baseball is the outcome of the old-fashioned English pastime known as rounders. (The end).

Sporting Editor:

Query—What age must a young woman be to secure an automobile driver's license? Also is it necessary to have a license while learning to drive?—H. S.

Answer—She must be eighteen (18) years old to secure a license, and it is necessary for her to have a permit while learning to drive. A license will not be issued to her until she passes an examination as to her fitness to operate a car.

Sporting Editor:

Query—Please inform me as to the number of hours an operator has to work at night in the New York Telephone Company?—E. S. D.

Answer—Night operators work from 9 o'clock at night until 7 o'clock the following morning with a two hour relief during the night.

Sporting Editor:

Query—Would it be possible for a person going to an out of town affair, where full dress will be worn, to wear his regular coat and carry the full dress coat in a suit case and change when arriving at the place?—F. G.

Answer—Wear your full dress coat. You will, of course, wear a light-weight top-coat over your dress coat.

Sporting Editor:

Query—When is election day in Vermont?—U. O. P.

Answer—Election day in Vermont has been in September, but it was changed to November by a constitutional amendment adopted this year. The next State election there will be November 3, 1914.

Sporting Editor:

Query—Kindly publish the world's record for the 10 yard and 229 yard swim, and the woman's record for the 50 yard swim?—F. W.

Answer—Duke Kahanamoku, the world's champion, established new figures in the 100 and 220 yard races this past week in competition at Honolulu, Hawaii. He swam 100 yards in 55 1-5 seconds and 220 yards in 2 minutes, 34 2-5 seconds. Miss Ruth Stacker, aged nineteen, of Honolulu, holds the record for 50 yard women's swim, with a mark of 31 seconds.

"MAC" SAYS

A Winner at Last.

One more title was added to the long list now cherished by the North Plainfield High School boys during the past week when the baseball nine representing that school captured the diamond championship of Somerset county. A season in any branch of sport seldom goes by but what the boroughites come to the fore in one county or another. Defeated in Union county by the Plainfield High School team, they go back across the water and annex the top notch rank among the Somerset county schools.

Two Stars Lost.

When Newton Spencer and George Townley were graduated from the North Plainfield High School last night, the borough school lost two of its most consistent athletic representatives. Townley has established a claim to the best all around athlete in the 1913 class, while Spencer has upheld the colors of his Alma Mater on many different occasions in a baseball uniform. Townley, the winner of the Yale cup, was captain of the past season's basketball team and one of the mainstays of the basketball five.

One Title Coming Delayed.

After struggling through the preliminary rounds and winning from all comers with invariable ease, Miss Edna Wildey, of this city, was forced to accept the smaller end of the score in the tennis match to decide the women's singles championship at the St. Martin's courts, Philadelphia, yesterday. Although the title appeared to be within the Plainfielder's grasp, Miss Greene, the winner exhibited a better brand of tennis and won by decisive margins.

Parker Field For All.

If the plans of the Playground Commission go through this summer, residents of this city will be treated to an innovation that has been introduced into the life of no other city in the State. The local commissioners plan to place hammocks and various other restful equipments on Plainfield's main playground and sacred concerts have also been suggested for Sunday afternoons. Not only will the recreative fields be for the use of the juvenile set, but "grownups" will also be catered to this summer.

Safe and Sane Fourth.

Following the passage of the Safe and Sane Fourth of July ordinance by the local Common Council, the playground commission has started the agitation for a fireworks celebration at Parker Field. The display will be free to all and the patriotic young Americans who will be forced to do without the explosives all day will have their cravings satisfied in a human way that night.

N. P. H. S. Leaders.

Ashley Burner has been elected captain of the North Plainfield High School basketball team for next season and David Smalley will lead the baseball nine. Both of these players have distinguished themselves in their respective athletic specialties and will no doubt prove competent as leaders.

What's in an ad—Unless you back it up!
We can, with right prices.
Everything for the Motorist: Goggles, Caps, Dusters, Gloves, etc.
Everything for the Motor: Accessories, Oils, Greases, Tires and Tubes.
Everything of the Best and at the Best price.
PLAINFIELD AUTO TIRE CO.
407 WATCHUNG AVE. :-:-:- TEL. 1980

MISS WILDEY LOST THE FINAL SERIES

Local Player Relinquishes Claim to Championship in Women's Singles.

Miss Dorothy Green, of the Merion Cricket Club, Philadelphia, yesterday earned the right to meet Miss Mary Browne in the challenge round for the national lawn tennis singles championship title by a straight set victory over Miss Edna Wildey, of this city, in the tournament on the courts of the Philadelphia Cricket Club, at St. Martin's. The scores were 6-2 and 6-4.

The match was an interesting one to watch and those who thought that Miss Wildey might pull through on account of her superior generalship were mistaken, for Miss Green, if anything, played the steadier game. She certainly played a much more aggressive game than her opponent, and hit much harder. Probably Miss Wildey would have done much better if she had endeavored to be the aggressor at the start and had played closer to the net more, but she stuck to the back of the court and it undoubtedly played into the hands of Miss Green. The latter started out as if she intended to play her opponent off her feet, and succeeded so well that she won the first four games despite the fact that deuce was called in the second and fourth. Miss Wildey pulled herself together in the fifth and won easily. Deuce was called twice in the sixth game, but a couple of great strokes by Miss Green earned her the game and she held a lead of five games to one. Miss Wildey won the next game, but Miss Green ran through the eighth and took the set.

The second set was far more interesting and Miss Wildey proved that she can fight a good uphill battle. She won the first game to love and took the second after deuce had been called. Miss Green got into her stride again in the next two games. She won the third after 30 all had been called, and captured the fourth to love. Miss Wildey took the fifth game and was in the lead once more, but Miss Green was in no way disconcerted, and, continuing to play with great judgment, practically put the result beyond doubt by winning the next three games. Miss Wildey won the ninth easily and in the tenth she made a valiant effort to put off the inevitable. Deuce was called five times before Miss Green won and earned the right to meet Miss Browne in the challenge round.

In the semi-final round of the mixed doubles, Miss Wildey and Miss Dorothy Green defeated Mrs. Dixon and Mrs. Sands, 6-3, 6-4.

Scout Patsy Donovan, of the Red Sox, believes that Pitcher Harry Imlay, of the University of Pennsylvania nine, is ripe enough to perform in the big show. It is expected that Imlay will join the Sox as soon as Penn winds up this month's list of games.

—Read Press wants ads.

LOCAL DRIVER HURT BUT FINISHES FIRST

"Review Belis" Once More a Victor Although "Pocketed" Near Wire.

Before a crowd of 10,000 horse racing followers, at the Oxford fair grounds yesterday afternoon, "Review Bells," owned by Lester B. Harris, of this city, took first place in the 2:14 mixed, winning a purse of $250. In the five heats run during the afternoon the local horse finished second in the first and second heats; sixth in the third, and first in the fourth and fifth. The four events on the afternoon's program were all closely contested and the racing was continued until long after sundown.

The final heat in mixed, "Review Bells" won the event, Thomas Brantingham, of Park avenue, who was driving the animal suffered a serious injury that may keep him out of the game for some time. The local driver, who was a strong favorite, was pocketed near the finish, but despite the painful injuries he sustained through the unsportsmanlike racing of his rivals, he gamely stuck to his seat and came out in the leading, hanging up a mark of 2:13. Mr. Brantingham was taken to a hospital in New Brunswick and Mr. Harris went to that town to bring the injured man to this city by automobile this morning. The extent of his injuries have not as yet been determined.

BASEBALL NOTES

Manager Joe Tinker is finding it hard work to lift his Reds out of the cellar and keep them up where the sun can shine on them.

First Baseman Chick Gandil has not dropped a thrown ball in the year that he has been playing with the Washington club.

The Dubuque and Davenport teams are out in front and running neck and neck in the Three-Eye League pennant race.

Schalk, Mattick and Fournier, the three White Sox rookies, are putting up a grand game for the Callahan crew.

It looks as though the New York Yankees are out to hang up a record for a team losing games on its home grounds.

No more fungo hitting for Walter Johnson. Clark Griffith does not believe that this form of exercise does the big fellow any good.

Pitcher Nap Rucker of the Superbas is still mowing down the heavy sluggers. When the old boy is right and he turns on the heat, it's whiff, whiff for the timber pushers' union.

For the first time in a number of years Charley Frank's New Orleans team failed to catch the step in the Southern League race this season and are now resting in the subway.

Bert Shotten, of the Browns, is playing regular ball this season. He is batting over .300 and is also among the dozen leading run-getters and base-stealers in the American League.

This season has been a tough one on major league pitchers. The hitting has been so strong that few games have been played without either one or both of the opposing teams using up several slabbers.

McDonald, of the Boston Braves, and Cravath, of the Phillies, are battling for the lead in the list of National League batters. Both players are hitting well over .400.

With the exception of Cobb, who is playing true to form, the Detroit Tigers don't seem to be there with the knockout punch. One reason is that Jennings' pitchers have not found the right recipe.

Wall street speculators who take an occasional flyer on baseball are laying 6 to 1 that the Giants copper in the National league, and even money that the Athletics bring home the bacon in the American League scramble.

Northern League batters have taken quite a liking to the slants of "Rube" Waddell, who is pitching for "Spike" Shannon's Virginia team. They have been pounding the "Rube" to the far corners of the yard.

Joe Jackson, of the Naps, if he keeps up his present gait, will establish a remarkable record in hitting for extra bases. Polling out two-baggers and three-baggers seems to be Joe's daily stunt.

SLOCUM WILL PITCH FOR NEW BRUNSWICK

Signed to Take Ortlieb's Place at Somerville This Afternoon.

Manager Ernest Dorflinger, of the Plainfield baseball club, who agreed to furnish a battery for the New Brunswick baseball team in the league game with Somerville this afternoon, and accordingly signed George Ortlieb to do duty, received word almost at the last minute last night that "Germany" had signed to warm the bench for Dave Driscoll's clan at Ridgewood this afternoon, where they play the Lincoln Giants and therefore would not be able to appear in a Somerville uniform.

In place of Ortlieb, Dorflinger managed to get Louis Slocum, the Plainfield boy who recently returned from the Carolina League and he will occupy the mound for the New Brunswick aggregation this afternoon.

WHITTAKER DISCOVERS WATER RACING MARVEL

One of the most conspicuous figures in the big international water meet to be held in Chicago late in June will be a swimmer trained by George Whittaker, formerly physical director of the local Y. M. C. A. A. C. Raithel, of the Illinois Athletic Club, is the entrant who is attracting world-wide attention and much of his ability as a racer is due to the careful training he has received at the hands of Whittaker, who will be remembered by many in this city as a wonderfully speedy man in the water.

Raithel, who is but eighteen years of age, last week equaled the world's record for the 100 yard swim made by C. M. Daniels in 1910, and he has been announced by experts as the best all around piece of swimming material ever discovered in this country. His teammates and Whittaker expect him to break every national standard in the near future and the coming events will afford him the first opportunity to show what he can do in open water at the middle distances.

The familiar crawl stroke of Whittaker is used exclusively by Raithel. While physical director in this city, the athletic club swimming instructor taught a number of the Y. M. C. A. members the finer points of the crawling stroke and since he left Plainfield it has become quite a fad here.

WORLD'S SUFFRAGE MEETING AT BUDAPEST

Budapest, June 14.—Thousands of women, representing nearly every race, language and religion of the world, have gathered in the ancient capital of Hungary to take part in the seventh conference of the International Woman's Suffrage Alliance, which opens Monday and continues in session through the week. The hostelries of the city are taxed to their capacity, and many of the leading families have opened their homes for the accommodation of the visitors.

The convention promises to give to "the cause" the most notable impetus since the inception of the equal suffrage movement. The delegates include hundreds of men and women who are ranked among the intellectual leaders in their own countries. From Spain has come Comtessa Emilia de Pardo Basan, the famous novelist, while among the delegates from Sweden is Selma Lagerlof, also famous as a writer of fiction. Flora Anna Steele, the English novelist; Herman Bahr, the Austrian writer; the Marchesa Lucifera, Italian orator; Keir Hardie, English labor leader, Catherine von Rennes, the Dutch composer, and Lawrence Housman, the English author, are among the noted delegates.

Several countries will be represented for the first time, among them Egypt, China, India, Burmah, Japan and the Philippines. Other countries that will take a prominent part are Great Britain, Australia, Canada, South Africa, France, Austria, Germany, Sweden, Belgium, Bulgaria, Iceland, Denmark, Bohemia, Servia, Hungary, Switzerland, Italy and the United States.

As representatives of the country where the equal suffrage movement has won its most notable victories the delegates from the United States naturally will have a leading part in the proceedings of the international conference. The American delegation numbers several hundred members and includes such noted leaders as Mrs. Carrie Chapman Catt, president and founder of the Alliance; Dr. Anna Howard Shaw, president of the American Woman Suffrage Association; Miss Jane Addams, of Chicago; Mrs. Henry Villard, Miss O. H. P. Belmont and Mrs. William Tod Helmuth, of New York; Mrs. Stanley McCormick, of Boston, and Miss Anna Maxwell Jones, of Texas. Frederic Nathan, of New York, is here as a delegate to the Men's International Alliance for Woman Suffrage, which is to meet at the same time as the women's organization.

Preliminary meetings will be held tomorrow in many of the churches of Budapest. Prominent among these will be the services of the American delegation, which will be attended by all delegates who speak the English language. The assemblage will listen to an address on the equal franchise problem from the Rev. Anna Howard Shaw, of Philadelphia.

Following the exchange of greetings and the other formalities of the opening the delegates will assemble Monday for the first of the regular sessions. Each morning of the week the delegates will meet to discuss the business problems that have perplexed the diversified membership of the International Alliance. The afternoons will be devoted to sightseeing and the evenings to mass meetings and features of social entertainment.

Each of the forenoon sessions will be devoted to the consideration of different subjects bearing upon the propagation of woman's suffrage throughout the world. There will be a report from each of the delegations representing their constituent countries. These reports will embody a narration of the progress made during the past few years, the plans of campaign found most effective in that particular country and an exchange of ideas through debate.

—Advertise in the Plainfield Daily Press. It pays.

START EARLY MONDAY
AND YOU WILL HAVE

THREE DAYS
REMAINING OF
BOOSTER PERIOD

VOTES NOW		
6 Months	$ 2.50	6,000
1 Year	$ 5.00	18,000
2 Years	$10.00	48,000
3 Years	$15.00	96,000

JUNE 18th
Booster Period Will Close

VOTES DURING LAST PERIOD		
6 Months	$ 2.50	600
1 Year	$ 5.00	1,800
2 Years	$10.00	4,800
3 Years	$15.00	9,600

YOU CAN WIN

FOUR ACCOUNTS IN

"THE BANK THAT PAYS 4%"

In addition to the original amount deposited in the name of the successful contestant, the 4% interest which The Plainfield Trust Company pays on accounts in its Special Department makes these prizes particularly attractive.

2 $150.00 ACCOUNTS

2 $35.00 ACCOUNTS

4% **This interest is compounded semi-annually, January 1st and July 1st of each year.** **4%**

GRAND PRIZE
HENDERSON AUTOMOBILE
Value $1,585.00
From the Service Motor Car Co.

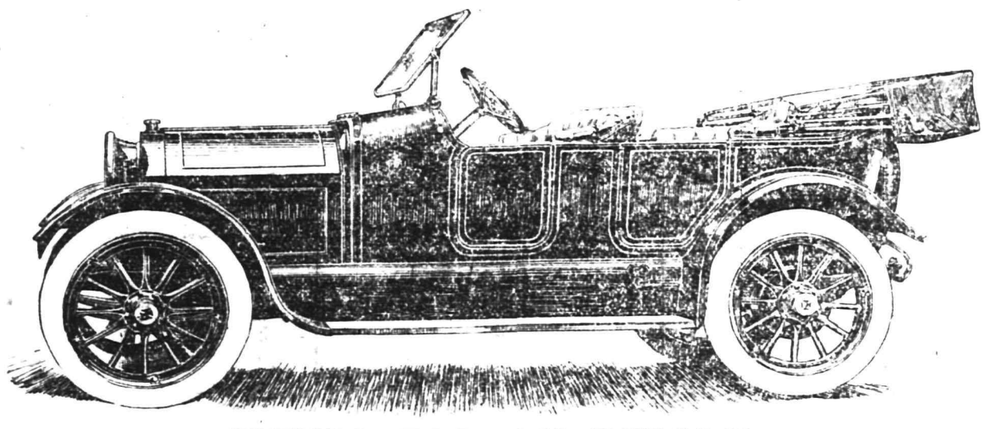

YOURS FOR AN EFFORT

TWO—$50.00—TWO

VITAPHONES.

Golden oak or mission oak. Motor that can be wound while playing, and interchangeable diaphragm connection from amplifier to horn.

Shelf capable of holding 6 record albums with capacity for 96 Records.

Plays either needle or sapphire records.

Size 3 ft. 7 inches high, 1 ft. 7 inches deep, 1 ft. 5 inches wide, and has 10-inch turntable.

YOU CANNOT LOSE.

$50.00 in subscriptions secures a $20.00 Vitaphone if you don't win another prize.

Overland Touring Car
Value $985.00
FIRST PRIZE IN DISTRICT

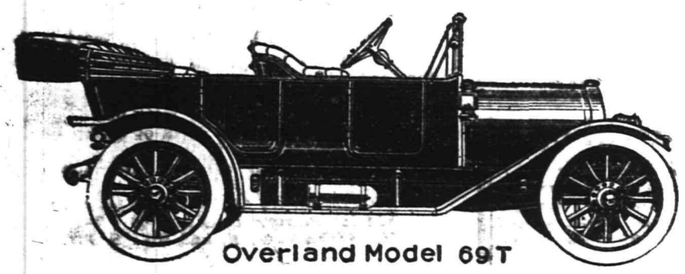

To be awarded the candidate having the highest vote after the grand prize is awarded, regardless bf district.

Now on exhibition at the Show Rooms of the Service Motor Car Company.

2 Plainfield Business College Scholarships

Suits of Clothes

Watches

ERROR

In yesterday's ad. relative to prompt delivery of prizes, occurred June 18; should have been July 19

Ford Roadster
Value $525.00
FIRST PRIZE IN DISTRICT.

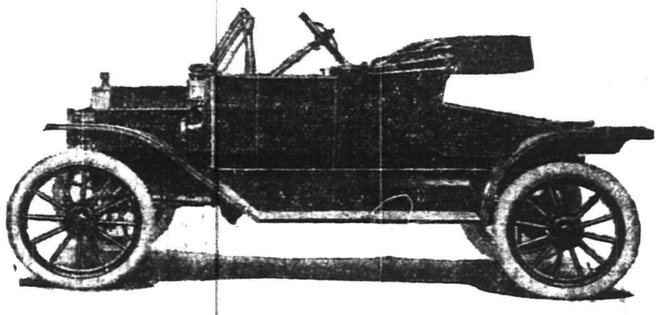

To be awarded the candidate standing highest in district other than the district in which the Overland is won.

Now on exhibition at the Show Rooms of the Standard Automobile & Tire Company.

For Full Particulars Call, Write or 'Phone
CONTEST DEPT., THE DAILY PRESS

The Newspapers contain many arguments for Life Insurance. You may have read in this very issue of fatality, or of a case of a poverty the hardships of which might have been alleviated by Life Insurance. Are you insured?

Founded by JOHN F. DRYDEN — THE PRUDENTIAL HAS THE STRENGTH OF GIBRALTAR — Pioneer of Industrial Insurance in America

The Prudential

FORREST F. DRYDEN, President.

CONDENSED STATEMENT OF CONDITION OF

THE PLAINFIELD TRUST COMPANY

as rendered to the State Banking Department June 4th, 1913.

ASSETS.		LIABILITIES.	
Railroad and other bonds	$ 794,216.70	Capital stock	$. 100,000.00
Bonds and mortgages	1,099,471.60	Surplus and undivided profits	291,018.71
Demand loans, time loans and bills purchased	2,458,617.62	Accrued interest	33,682.52
Banking house	85,000.00	DEPOSITS	4,819,453.99
Overdrafts	73.29		
Accrued interest	15,666.95		
Cash and reserve	790,909.06		
	$5,244,155.22		$5,244,155.22

OFFICERS:

O. T. Waring ..... President
A. V. Heely, Vice-President
Henry A. McGee, Vice-President
J. Herbert Case, Vice-President
DeWitt Hubbell, Secretary and Treasurer
F. Irving Walsh, Asst. Sec'y-Treas.
A. H. Kirby, Assistant Treasurer

VUDOR PORCH SHADES

The only really satisfactory shades are the Vudor; the very best materials used as well as finest workmanship. Can be instantly raised or lowered and easily put up. They last for years; just what you want for that sleeping porch, too.

REFRIGERATORS
COUCH HAMMOCKS
AWNINGS AND SCREENS
TRUNKS AND SUIT CASES
HICKORY CHAIRS
PORCH CHAIRS
WILLOW CHAIRS AND TABLES
PORCH RUGS
SWING CHAIRS

Vudor PORCH SHADES

REAL VALUES IN FURNITURE AND BEDDING

Only after a careful camparison can you fully realize the actual worth of our large, well selected stock of these standard goods; our prices show such a saving, it's greatly to your advantage at this time to look carefully over our big stock for their splendid values.

SHIRLEY & JOHNSTON

BABCOCK BUILDING PLAINFIELD, N. J.

Report of the Condition of Plainfield Savings Bank
At the Close of Business June 4, 1913.

RESOURCES.		LIABILITIES.	
Bonds and mortgages	$ 673,400.00	Amount due depositors	$1,179,004.10
Other bonds, including premium	530,770.41	Interest due depositors	17,566.64
Loans on collateral	1,000.00	Surplus	85,090.52
Banking House	25,000.00		
Furniture and Fixtures	6,000.00		
Cash on hand and in banks	[illegible]		
Interest due and accrued	13,720.21		
	$1,282,061.26		$1,282,061.26

W. F. ARNOLD, President. J. C. POPE, Treasurer.

4 PER CENT. INTEREST PAID.

PLAINFIELD SAVINGS BANK

Only Savings Bank in Plainfield
ORGANIZED 1868.

TRY A PRESS WANT AD.

ASPARAGUS
Fresh and Tender
Large bunches of Fresh, Tender Asparagus, especially selected for Quality. Try it, also the other Fresh Vegetables and Fruits we sell. Reasonable Prices and Prompt Deliveries.
W. W. Dunn
THE PARK GROCER
Duer Street and Lincoln Place.

RESTAURANT
NEIGHBOUR
CATERER
133-135 North Ave.
TELEPHONE

New Jersey Central
$2.50 TO Gettysburg AND RETURN
SPECIAL EXCURSION
SUNDAY, JUNE 22, 1913

SPECIAL TRAIN
Leaves Plainfield, 12:46; Grant Ave., 12:48; Clinton Ave., 12:50 a. m.
RETURNING, Special Train leaves Gettysburg at 9:00 p. m. June 22.
Consult
C. K. Armstrong, D. P. A., Broad St. Station, Newark.
Phone Market 5300.
6 10 12 14 17 19 21

YOUR OLL HEADACHES
Probably come from overstrained eye-sight. Nine-tenths of the headaches are the direct result of eye trouble. Bring those troubles to us and let us prescribe for you.
All work guaranteed.

FREE EXAMINATION BY
STILES & CO.
PHILADELPHIA EYE SPECIALISTS
107 East Front Street
Every Thursday.
Hours 10:30 a. m. to 5:00 p. m.

Kindling and Grate Wood.
Prompt deliveries. Orders received at
89 SOMERSET STREET.
JOHN MOBUS.
P. O. Box 320. Telephone 19-F-4

EDUCATIONAL.
HERR'S SCHOOL
Full and Special Courses, General Business Training. Day and Evening
Call, 'Phone (314), or write now
PLAINFIELD BUSINESS COLLEGE
Woodhull-Martin Bldg.
mwf

HARDWOOD FLOORING
PARQUETRY
OLD FLOORS REFINISHED.
GEO. E. WATT
150 North Ave. Tel. 832-W.

A. H. ENANDER
Sanitary Plumbing, Gas Fitting. Steam and Hot Water Heating.
Contractor for Sewer Connections
125 WATCHUNG AVE

HODGE'S PHARMACY
Y. M. C. A. BUILDING.
BELLE MEAD SWEETS.
Telephone 62.

PROPOSALS FOR BRIDGE WORK.

Sealed proposals will be received by the Committee of the Board of Chosen Freeholders of the County of Union at 7:00 p. m., on June 19th, 1913, at the Queen City Hotel, Plainfield, N. J., for the following described work.

Extension of bridge on Leland Avenue near the Children's Home, Plainfield, N. J.

Plans and specifications for this work may be examined at the office of J. Hervey Doane, Chairman of the Committee Park Avenue, Plainfield.

The right is reserved to reject any or all bids, as may be deemed best for the interests of the County of Union.

J. HERVEY DOANE, Chairman.
6-5 7 10 12 14 17

ADMINISTRATOR'S SETTLEMENT. Notice is hereby given, That the account of the subscriber, Administrator of Daniel Crowley, deceased, will be audited and stated by the Surrogate, and reported for settlement to the Orphan's Court of the County of Union, on Friday, the Twentieth day of June next.

Dated, May 17, 1913.
MICHAEL CROWLEY.
REED & HETFIELD, Proctors.
Fees $4.20 5 17 5s

TRUNK AND BAGGAGE TRANSFER
Promptness and Reliability Guaranteed
Hoagland's Express
Office, 116 West Second St.
Telephone 883-W.

—It is doubtful if even the aviator should burn his bridges behind him.

THE STATE TRUST COMPANY
SERVICE

4% INSTALLMENT BONDS

Have you subscribed? The opportunity is before you to save a substantial sum of money by putting away a portion of your income (from $1.00 to $25.00 per month for 38 months) at the end of that time draw out all you have paid in, plus 4% interest, or if the emergency arises you may borrow against the paid-up value of your bond at any time. A new series that will draw interest from July 1st is now ready. Call and allow us to explain this splendid savings method.

THE STATE TRUST COMPANY
Capital $100,000.00.

HOTELS.

WHEN IN PLAINFIELD, N. J., STOP AT
THE QUEEN CITY HOTEL
All Newly Furnished.
A la Carte Service Unsurpassed.
P. FLOERSCH, Prop.
W. M. FLOERSCH, Mgr.

HOTEL WALDORF
HENRY WINDHAM, Prop.
EAST FRONT STREET.
Gottfried Krueger's Extra Beer on draught. Imported Wines, Liquors, and Cigars. Hotel accommodations and private Dining Room.

HOTEL SOMERSET
Under New Management.
Newly Painted and Papered throughout. Table Board and Rooms by Day or Week.
W. G. FEASTER, Proprietor.
97 Somerset Street. Tel. 692-L.

HOTEL KENSINGTON
NORTH AVENUE.
UNDER NEW MANAGEMENT.
House Thoroughly Renovated.
147 NORTH AVENUE.
SUNDAY DINNER—FROM 12:30 TO 2 P. M.—50 CENTS.

WEINMAN'S CAFE
GENERAL NEWS TICKER.
Stock quotations Up to the Minute.
'PHONE 1527.

Report of the Condition of
The Plainfield Trust Co.,
of Plainfield, N. J.,
at the close of business June 4, 1913.

RESOURCES.		
Bonds and mortgages		$1,099,471.60
Bonds and bonds		794,216.70
Time loans on collaterals		210,225.00
Demand loans on collaterals		750,688.14
Loans and bills purchased		1,498,804.48
Overdrafts		73.29
Due from banks, etc.		634,054.76
Banking house, furniture and fixtures		85,000.00
Cash on hand		96,750.83
Checks and cash items		1,065.83
Interest accrued		15,666.95
		$5,244,155.22

LIABILITIES		
Capital stock paid in		$ 100,000.00
Surplus fund		200,000.00
Undivided profits (net)		91,018.71
Premium account		164.06
Time deposits	$1,749,544.06	
Time certificates of deposit	237,205.15	
Demand deposits	2,724,290.65	
Demand certificates of deposit	19,422.77	
Treasurer's checks outstanding	425.44	
Certified checks	3,347.20	
Due to banks, etc.	84,888.63	
		4,819,289.93
Interest accrued		33,682.52
		$5,244,155.22

State of New Jersey, County of Union, ss.

O. T. Waring, President, and DeWitt Hubbell, Treasurer, of the above-named company, being severally duly sworn, each for himself deposes and says that the foregoing statement is true, to the best of his knowledge and belief.

O. T. Waring, President.
DeWitt Hubbell, Treasurer.

Subscribed and sworn to before me this thirteenth day of June A. D. 1913.
A. H. Kirby, Notary Public.

Correct—Attest:
Henry A. McGee,
Edw. H. Todd, Jr.
A. V. Heely,
Directors.

LOHRMAN'S Chocolate Shop
161 EAST FRONT STREET.
High Grade Chocolates, Candies, Ice Cream and Sodas. Mottoes, Favors and Ice Cream Forms for all occasions. Orders taken for Frozen Puddings, Glaces, Mousses, etc.

MITCHELL Touring Car
FOR SALE. Guaranteed.
O. A. Reed, 421 Sycamore street, for our Auto Repairs.

PLAINFIELD WINDOW CLEANING CO.
M. MERSTRICH, Prop.
Stores, Offices, Private Residences New Buildings Cleansed, Scrubbed and Oiled.
Office, 121 Liberty St. Tel. 1945-W.

J. C POPE & CO.
INSURANCE AGENTS
110 East Front St., Plainfield, N. J.

OAKLAND
"The Car with a Conscience"

The Oakland Car is bound to create a deep impression. It embodies sound engineering principles and possesses enough meritorious innovations to distinguish it from the common type of touring car or roadster. The body has a number of daring lines which stamp it as an individual design, and the aluminum steps, cowl and German silver V shaped radiator give the car a dashing appearance. All models have luxurious 10-inch upholstering and every type is ideal for its particular purpose.

3 CHASSIS SIZES 12 BODY DESIGNS
FOURS AND SIXES

Prices from $1,100 to $2,750

Fully equipped, including Delco Starting, Lighting and Ignition System.

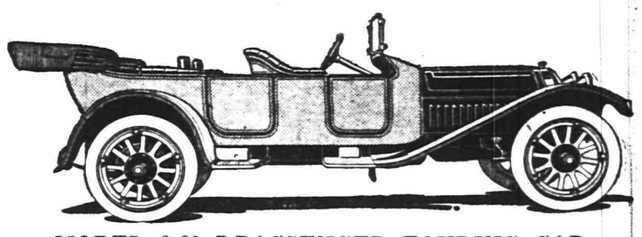

MODEL 6-60 7-PASSENGER TOURING CAR.

Paul W. Brakeley
Distributor for Union, Somerset and Middlesex Counties.
Phones 1170-R, 1727 WATCHUNG AVE cor. RACE ST.

AMUSEMENTS. AMUSEMENTS.

PLAINFIELD THEATRE
KINEMACOLOR AND BLACK AND WHITE PHOTO PLAYS
Special Kinemacolor Feature
"A Family Affair," in 2 reels; others—"All Souls' Day at Genoa," "Afternoon Dresses," "Suffer Little Children."
4 Shows Daily—2 p. m. and 4 p. m., 7 p. m. and 9 p. m.
PRICES—Matinee, 5c and 10c; Evening, 5c, 10c, 15c.

KITCHEN UTENSILS
THE WARE THAT WEARS
As a Matter of Introduction FOR A FEW DAYS
A 1-QUART ALUMINUM SAUCEPAN 23c.

A few reasons why Aluminum Ware is the best.
FIRST—It is light in weight, bright as silver, absolutely pure and wholesome.
SECOND—It is solid metal throughout, there being no enamel or plating to flake or wear off.
THIRD—It will not burn or scorch food as readily as other metals.
FOURTH—They conduct heat more rapidly and retain it longer.
FIFTH—There are no joints, seams, rivets or solder to leak.
We invite your attention to this complete line of WEAR-EVER, DOYLESTOWN, and SWISSALU.

A. M. GRIFFEN CO.
119-121-123 E. Front St., Plainfield N. J.
Two 'Phones 6—214

"DESPITE THE COP."
Despite the best police force in the world.
Despite every modern precaution and safeguard.
There are an ever increasing number of robberies.
What are you going to do with your house this summer?
Take chances, as you have done for years past, or let us insure you.
"They sometimes hook autos, too, they do, and we can insure you."

REAL ESTATE LOANS RENTS
GEO. M. CLARKE CO. Babcock Bldg., Telephone 205 Plainfield
INSURANCE OF ALL KINDS.

IT IS SELF-EVIDENT.

If you don't advertise people won't know you are in business and pretty soon you won't know it yourself.

PLAINFIELD DAILY PRESS

THE WEATHER.

Continued warm and probably fair weather tonight and Tuesday; light to moderate southwest and west winds.
Max., 84; Min., 58.

Established May 10, 1887. TEN PAGES. PLAINFIELD, NEW JERSEY, MONDAY, JUNE 16, 1913. TEN PAGES. Two Cents a Copy, $5 a Year.

BENNETT BRITTON A CENTENARIAN

Well Known Plainfielder Celebrating His 100th Birthday Without Any Fuss.

A JOLLY DUTCHMAN

Looks and Acts Like a Man of Seventy Though He Is a Great-great Grandfather—Attributes Long Life to Taking Exercise

Bennett Britton is celebrating the one hundredth anniversary of his birthday today in a quiet manner at his home at West Front street and Clinton avenue. During the day friends of Mr. Britton have been calling on him to extend congratulations. Possessing remarkable vigor for one of his years, he neither looks nor acts his age.

Mr. Britton was born in Paterson, June 16, 1913, of old Holland stock. Throughout most of his life he has followed the hotel business. At the outbreak of the Civil War, he enlisted in Co. B, 1st N. Y. Cavalry He was 48 years old at the time, and in order to enlist was obliged to give his age as 45 years. He was conducting a hotel at Sixth avenue and Forty-first street at the outbreak of the war, and after the was he located in the country in the vicinity of Scotch Plains, removing to this city later, where for many years he has conducted a cigar and tobacco business.

Mr. Britton is one of the oldest members of the Veteran Volunteer Firemen's Association, of New York city. He is a member of Winfield Scott Post, No. 73, G. A. R., and Perseverance Lodge, No. 74, Knights of Pythias. On July 4, Mr. Britton will attend the reunion of veterans of the North and South at Gettysburg. He has one daughter and is a great-great-grandfather, the children being the issue of the one daughter, Mrs. Susan DeCastro, who have lived in Havana, Cuba, for the past thirty years. She is nearly seventy years of age. For many years she has made it a rule to visit her father every summer.

Mr. Britton possesses a remarkably active mind and takes a great interest in daily happenings. He believes in exercise and for years it has been his daily custom to take a long walk. During his younger days he was quite a smoker but gave up the habit about twenty-five years ago.

CITY LEAGUE WILL USE BALLS ON ANOTHER MAKE

A player limit of twenty was established at a week-end meeting of the City Baseball League teams captains and managers held in the club rooms of the West End Athletic Club and a revised list of the four teams' rosters must be in the hands of the league secretary before June 18. A motion was adopted which will require every manager to hand his team's lineup into the Press before Thursday of each week.

A number of kicks were forthcoming regarding the use of the Spalding official baseball many of the managers claiming that it did not come up to the requirements of the league and that another ball should be substituted at once. The board, after a lengthy discussion, decided to try some other make and in games to come the organization will experiment with horsehide spheres of another variety. The Spicer team asked that the name of Ayers be admitted to their enrollment to serve in the capacity of umpire, as Mr. Coriell, who originally did this work, had signed with the West Ends to be a kicker instead of a kick receiver.

THE TEMPERATURE.

The temperature report from the State Trust Company today is as follows: 9 a. m., 76 degrees; 11 a. m., 87 degrees; 1 p. m., 93 degrees.

WE WORK AND EAT TOO MUCH HE SAYS

More Play and Rest the Need of the Times Declares Rev. Dr. Eaton.

"The Crushing Burden of Our Civilization," was the subject of a sermon delivered by Rev. Dr. Charles A. Eaton in the Madison Avenue Baptist church, New York, yesterday morning, in the course of which he declared that civilization is not all a blessing, that he finds that people eat, drink and work too hard and that the world is debt-ridden. In the opinion of Dr. Eaton civilization has not always been a blessing in New York city.

"We have libraries, churches, schools and all else, for which man has been striving," said Dr. Eaton, "but the point is: 'Are we individually greater than were our fathers of a hundred years ago? Have you higher ideals and thoughts and determinations than did your father, who did not have all these advantages of the advance civilization?'"

Dr. Eaton asserted that values in all parts of the world are going down, that there is not a Bourse in the world that is not at low ebb, not a nation that is not financially embarrassed and in America it is just the same. He attributed much of the cause for this to the fact that science has advanced at such a rate that men and women have more to worry about than before, and there is the constant endeavor to get the best of everything no matter what the cost. Dr. Eaton in explaining that people today cannot do what their fathers did, said it was because they are not made of the stuff, adding that people are eating, drinking, working too hard and not getting enough rest nor enough play and as a result people are breaking down morally and intellectually.

GIVE A FAREWELL PARTY FOR MRS. JOHN BEATTIE

Mrs. John Beattie, of South Second street, was given a surprise Saturday night, when a company of about forty friends called at her home. The affair was in the nature of a farewell party as Mrs. Beattie will leave on Saturday on the Columbia, of the Anchor line, for her home in Scotland.

A program of songs and dancing was enjoyed, and refreshments were served at intervals during the evening. Music was furnished by John Mitchell on the violin and James McKinnon on the bag-pipes with phonograph selections by John Beattie. The affair was brought to a close by singing "Auld Lang Syne."

MISS ROBERTA REYNOLDS IS TENDERED RECEPTION

Miss Roberta Reynolds, who recently resigned as a teacher in the Jefferson School after over eight years years' service, was tendered a farewell reception Saturday night by her sister, Miss Myrtle Reynolds and Mrs. E. I. Smalley, at the latter's home 410 Central avenue. The event came as a pleasant surprise to Miss Reynolds who was presented with a large bouquet of carnations by those present. Cards and musical selections were enjoyed and supper was served. The table was decorated with roses and other cut flowers and palms were profusely distributed about the reception room. Miss Reynolds comes from Poughkeepsie where she will spend part of the summer. She contemplates traveling extensively before accepting a teachership next year.

CAMPBELLS ENTERTAIN.

Recorder and Mrs. David S. Campbell, of Dunellen, entertained yesterday, Rollie Randolph, of Newark; Mr. and Mrs. Elijah Pennington, of West Orange; Miss Mary Campbell, of Plainfield; Miss Elsie Goltra, of Westfield; Mrs. Oscar Runyon and Mrs. Walter Clawson, of Dunellen.

IRVING HENRY PAINE N. Y. LAWYER, DEAD

Passes Away at His East Front St. Home—Funeral at Hornell, N. Y.

Irving Henry Paine, aged fifty-six years, a practicing lawyer in New York for many years, died last night of a complication of diseases at his home, 430 East Front street. He had lived in Plainfield about a year and a half, having removed here from New York city. He was born near Rochester, N. Y., in which city he practiced law before coming to New York. He was a member of the New York Bar Association. During his residence here he attended St. Mary's R. C. church.

There survives a wife, Mrs. Josephine M. Paine, one daughter, Miss M. Elizabeth Paine, a sister, Mrs. Hiram Hager, of Newark, and a brother, George W. Paine, of Odessa, N. Y. The remains will be taken to Hornell, N. Y., tomorrow where the funeral and burial will be held on Wednesday.

MRS. FEICKERT SPEAKS AT SUFFRAGE MEETING

Prominent local suffragists spoke before an interested audience yesterday afternoon at the home of Mr. and Mrs. George M. Greene, in Ranway road, who had invited their neighbors and friends to be present and hear arguments in favor of "Votes for Women." Rev. Arthur E. Wilson, pastor of All Souls' Unitarian church, opened the session with prayer and later spoke of the need of women in politics. Asserting that 90 per cent. of all inmates of the States' prisons are men and that 80 per cent. of the steady attendants in the Sunday-schools are women, the speaker soid that it could thus be seen that a great moral and religious force sorely needed in politics, is not being utilized.

Mrs. Edward Feickert, of this city, said there are 150,000 women working in factories and sweat-shops of New Jersey for an average wage per week of less than $4, emphasizing that these women need the protection that equal suffrage would give them. She also gave interesting statistics relating to the laws effecting women and children in the various States tending to prove that where women have the ballot conditions are greatly improved.

Champlain L. Riley spoke of legislative efforts being made in behalf of women suffrage and Philetus Riley and Irwin Jones passed enrollment slips and secured many new supporters for the "cause." Many young people of Mt. Pleasant were present.

THERE'S A GREAT BILL AT THE PROCTOR HOUSE

Attention of amusement-lovers is called to the exceptionally fine vaudeville bill offered at Proctor's theatre, today, which is headed by Walter Wale & Co., who appears in a "big time" sketch entitled, "His Big Brother." Every act has passed strict censorship and the management assures the public that the bill is one of the best ever offered at this playhouse.

Hereafter, unusual care will be exercised in selecting the bill for Proctor's theatre and patrons may feel assured that every act will be clean both in word and deed. Many improvements have been made at the theatre and others are contemplated. Attention is directed to the half-page advertisement appearing in another part of The Daily Press.

REPORTS A STOLEN RIG.

James Taggart, of Bound Brook, has asked the local police to help him find a horse and wagon which he hired out to a man yesterday. The stranger failed to return with the rig, last night, and the owner believes it has been stolen.

ST. MARY'S ACADEMY COMMENCEMENT WEEK

Nine Pupils Will Be Graduated From That Institution Next Thursday Night.

Monsignor John H. Fox, Vicar General of the Diocese of Trenton, will be the principal speaker at the commencement exercises of the Academy of Mt. St. Mary which will be held in the college building next Thursday evening and these pupils will be graduated: Commercial department, Miss May Duschene, of Plainfield; Miss Florence Greasheimer, of Bound Brook, and Miss Sadie Lee, of Scotch Plains; academic department, Miss Marcella Voos, of South Bethlehem; Miss Margaret Caullet, of Trenton; Miss Margaret Ribsam, of Trenton; the Misses Frances and Kathryn Fagan, of Watertown, N. Y., and Miss Mildred Barrett, of Elmhurst, L. I.

Miss Mildred Barrett will be the salutatorian and the Misses Kathryn and Frances Fagan will deliver the valedictory address. They are twin sisters and they divided honors. A special program of music under the leadership of Martin Kroff will be rendered during the exercises.

The program for commencement week:

Tonight, senior banquet; Wednesday, June 18, class day exercises; Thursday, June 19, graduation exercises in the college building. Features of the class day program will be presnted by Miss Margaret Ribsam, class essay, and Miss Marcella Voos, class history; Miss Margaret Caulett, class will, and the award of prizes which will be made the Rev. William H. Miller.

A play entitled "The Suffering Suffragettes," will be given by the pupils of the academy.

DAMON AND PYTHIAS ATTEND DIVINE SERVICE

Perseverance and Unity Lodges, Knights of Pythias, attended service at the First Presbyterian church, last night, when Rev. Dr. C. E. Herring, the pastor, delivered a special sermon on the theme, "The Ideal Friendship." He said that true friendship was the strong habitual promotion of happiness of two persons, having its being in time of adversity as well as in times of prosperity.

"Judas," Dr. Herring said, "the traitor of friendship, is pictured by Dante as being in the depths of the infernal regions. The friendship of Jesus is as a magnet, reaching down into the depths and lifts men upward. It is right that we should be friends of positive nature and not among those of a negative character." Dr. Herring referred to the story of Damon and Pythias and their intense, loyal love for one another and to the unfailing friendship of the Christ.

WHO HAS LOST A COW?

A cow which was reported to belong to Dr. Frank T. Clawson, of West Seventh street, was found yesterday in the vicinity of the home of Burnett C. Kenyon at Grant avenue and West Seventh street, where its constant mewing was a source of annoyance to the neighborhood. The police was notified, and upon investigation learned that Dr. Clawson does not possess a cow. Now efforts are being made to find the owner.

PHYSICIAN RECOVERS.

Dr. B. vanD. Hedfies, who has had a severe attack of rheumatism for several months, has fully recovered, and today resumed his practice.

To Gettysbury and Return $2.50

A fine opportunity to visit famous Gettysburg Battlefield at low cost is afforded by special excursion via New Jersey Central, Sunday, June 22. Special train leaves Plainfield, 12:46, Grant Ave., 12:48; Clinton Ave., 12:50 a. m. Round trip $2.50, children $1.25. Return at 3:00 p. m.—Advertisement. 6 13-16-18-20 ***

—Press want ads. pay.

ROYAL ARCANUMITES FLAG DAY JUNE 23

Big Fraternal Order Celebration on its Thirty-sixth Anniversary.

The Royal Arcanum will observe its flag day on Monday, June 23, on which day the order will be thirty-six years old. During that time it has paid millions to widows and orphans throughout the land and the order is still growing, the year 1913 finding it more prosperous than ever. Of the 250,000 members in the United States, the major part will display the Stars and Stripes as a token of its successful past and as an incentive for the future.

The people of the city will understand why Old Glory is unfurled on June 23 and realize that Plainfield Council, No. 711, only a small part of the order, has paid to the widows and orphans of Plainfield over a quarter of a million dollars in death claims. Plainfield Council wil celebrate the day at its next meeting. The exercises wil be historic and interesting.

PARENTS AS HOSTS OF CAMP LEADERS

State Y. M. C. A. Officials Met at the Home of Mrs. Herbert Condict.

An inspiring and enthusiastic meeting of people interested in boys' work was held on the lawn of the residence of Mr. and Mrs. G. Herbert Condict, on Central avenue, Saturday afternoon, under the auspices of the parents of the Plainfield boys who will go from here to spend their summer vacations at the Y. M. C. A. camp at Lake Wawayanda this summer. About thirty camp leaders and fifty parents and friends of the campers were in attendance and plans outlined by those closely affiliated with the work of the camp gave the parents a clearer insight as to just what is offered at the summer rendezvous for the local boys.

Officials of the New Jersey Boys' Work Committee were present at the gathering and from the encouraging reports of the work submitted by them, it looks as though this season was going to be a banner one in the history of the camp. The largest delegation ever sent from Plainfield, over forty in number, will leave here during the next few weeks under the leadership of C. William Bingeman, the local boys' secretary, who is assistant supervisor at the camp, to spend a whole or a part of their summer outing in this way.

A committee representing the Plainfield parents, headed by Mrs. Phillip S. Suffern was in charge of the affair and a program consisting of the following speakers and subjects occupied the work of the afternoon: "Welcome," by Herbert Condict and C. William Bingeman; "Athletic and Aquatic Contests," by George L. Listman, of Montclair. "Summer Vacation School," by Charles R. Scott; "Honor System," by Wendell Glover, a leader from this city; "Camp Program for 1913," by Charles R. Scott, camp director; "What the Home Expects From the Camp," by Mrs. Erickson, of this city; "A Visitor's Impression," by Jamees E. Kimball; "Devotional Period," by Rev. Charles O. Wright, of Ridgewood; "Confidential Information," by John T. Sproull, the State treasurer of the Boys' Work Committee. Charles T. Kilbourne, who presided at the meeting, introduced the various leaders and the serving of refreshmeents followed under the supervision of the local committee.

DELIVERED CLASS ORATION.

Harold W. Schenck, son of Rev. Dr. and Mrs. Cornelius Schenck, of West Front street, delivered the class oration at the closs day exercises at Rutgers College, this afternoon, and the class poem was read by Earl R. Silvers, of Rahway.

HE SAYS AU REVOIR TO HIS CONGREGATION

Rev. John Y. Broek Leaves on Saturday for a Trip Abroad.

Rev. John Y. Broek, pastor of Trinity Reformed church, officiated at both services in his church yesterday for the last time until his return from his trip abroad the latter part of the summer. Both services were largely attended and last night the quartet choir sang in closing, "God Be With You 'Till We Meet Again."

Mr. Broek will leave with the A. V. D. Honeyman party on Saturday, June 21, on the North German-Lloyd steamer, Prinz Frederich Wilhelm. During his absence his pulpit will be filled with the following supplies. June 22, Rev. Dr. J. Preston Searle; June 29, July 6, July 13, Rev. Dr. E. P. Johnson; July 20, Rev. Dr. I. W. Gowen; July 27 and August 3, Rev. Dr. E. P. Johnson; August 10, Rev. Abram Duryea; August 17, Rev. Dr. E. P. Johnson; August 10, Rev. Abram Duryea; August 17, Rev. Dr. I. W. Gowen; August 24, to be announced later; August 31, church closed.

MISS ASHWELL'S WEDDING TO TAKE PLACE JUNE 26

Miss Grace Isabel Ashwell, daughter of Mrs. W. C. Ashwell, of West Eighth street, will be married to Dr. Edward H. Raymond, Jr., in the Church of the Heavenly Rest, New York, on Thursday afternoon, June 26, at 4 o'clock. The ceremony will be performed by Rev. Dr. Herbert Shipman, rector of the church, and will be followed by a reception in the ballroom of the Hotel Gotham.

Miss Madeline Ashwell will be her sister's maid of honor, and the other attendants will be the Misses Mary Raymond, sister of the bridegroom; Helen V. Sherman, Mary Aldrich and Emily Hoyt. Edward Colie will act as best man and the ushers will be Dr. Walter Dickerson, Irving Cornell, William B. Symmes, Jr., Clarence Hellen, of New York, and E. Akhurst, of Oxford, England.

THREATENS LITTLE GIRL; GETS 50 DAYS IN JAIL

Andrew Barono, aged 21 years, of St. Mary's avenue, was arraigned in the city court this morning on complaint of Miss Minnie Pasco, aged 14 years, of 321 Richmond street, who informed the court that the young man had been annoying her continually. Judge DeMeza imposed a fine of $50 or fifty days. During the examination, which was conducted by Assistant Corporation Council W. L. Hetfield, Jr., Miss Pasco testified that Barono had threatened to kill her if she refused to be his wife. Barono was arrested a year ago on a similar charge, Miss Pasco being the complainant.

COUPLE ARE SEPARATED HUSBAND MUST PAY $13

Mrs. Carl Carlson, of 608 Spooner avenue, who appeared in the city court this morning when her husband was arraigned on a drunk and disorderly charge, informed City Judge DeMeza that she refused to live with her husband and would not give him another chance. The couple have been married thirteen years, during which time Mrs. Carlson said she had given her husband chance after chance, but with no success. The court ordered the defendant to pay his wife $13 a week for the support of his wife and children.

CREDIT ASSOCIATION TO MEET.

The Business Men's Association will hold its monthly meeting on the top floor of the Frost building on Park avenue, at 8 o'clock tonight.

SEVEN GRADUATE AT LEAL SCHOOL

Yale Cup Presented to Walter Harrington, Best in Scholarship and Athletics.

AWARD SOME MEDALS

Baseball Cup Is Won By James Nash—Declamations By Pupils—Principal John Leal In Charge of the Exercises.

Seven young men were graduated at the annual closing exercises of John Leal's School for Boys held at the school on West Front street this morning. The graduates and the colleges which they will enter in the fall are: Walter Harrington, Boston "Tech.;" Roger Stewart, Cornell; Adel Moldenke, Columbia; Jack Sheppard and Louis Strong, Princeton; Egbert Fountain, Colgate, and James Nash, Temple College, Philadelphia.

The exercises were in charge of Mr. Leal. One of the most interesting features was the awarding of the Yale cup by the Plainfield Yale Club, to the student showing the best all-round average in studies and athletics. This cup was won by Walter Harrington, and was presented to him by Henry L. DeForest on behalf of the club. The award was a popular one, judging by the applause.

Will T. Glenney presented a handsome cup to the member of the baseball team having the best batting and fielding average, and this went to James Nash. It was regretted that owing to a recent accident in which his leg was broken in a baseball game, he could not be present to receive the cup. His fellow members made up a purse, purchased a sweater bearing the initial "L," which will also be presented to him as a token of esteem.

Medals were presented to the following members and manager of the school baseball team: Lawrence Schneider, Walter Harrington, Stewart Feber, Seward Faber, Orton Dale, Frederick Stevenson, Chauncey Stewart Faber, Seward Lyons, Orton Dale, Jack Sheppard and Jack Stevens.

During the exercises there were six declamations by the following students: Charles Ivins, Clarence Grigues, Duncan Mellor, Donald Kin, Robert Miller and Egbert Fountain, each one acquitting himself with credit. In the absence of a speaker, Mr. Leal explaining that he had been disappointed, he made a short address to the audience. Other features were the musical selections by the school orchestra and a violin solo in conclusion by William King, of the school faculty. There was a large attendance of parents and friends of the school and all thoroughly enjoyed the program.

POLICE CCHIEF RETURNS.

Police Chief Patrick S. Kiely returned yesterday from Washington, where he attended the annual convention of the International Police Chiefs' Association. Among the important subjects discussed at the convention were the social evil and juvenile criminality. It was the opinion that women alone could solve the social evil. Chief Kiely read a paper on "Juvenile Criminality," in which he advocated destroying all records of juvenile offenders when they become of age and giving them a "clean bill of health."

Borough Taxpayers Take Notice.

Tomorrow (Tuesday), at 3 p. m., in the Borough Council chambers there will be a public meeting to enter protest before the Somerset County Board of Taxation against assessing the borough's property on a higher basis than that of the rest of the county, thereby imposing an unequal burden of taxation.—Adv. ***

Cadillac Notice.

Thompson Auto Co. has just been allotted extra carload Cadillac touring cars which will arrive June 25. To secure one of these cars, order should be placed immediately.—Advertisement. 6 13 5 ***

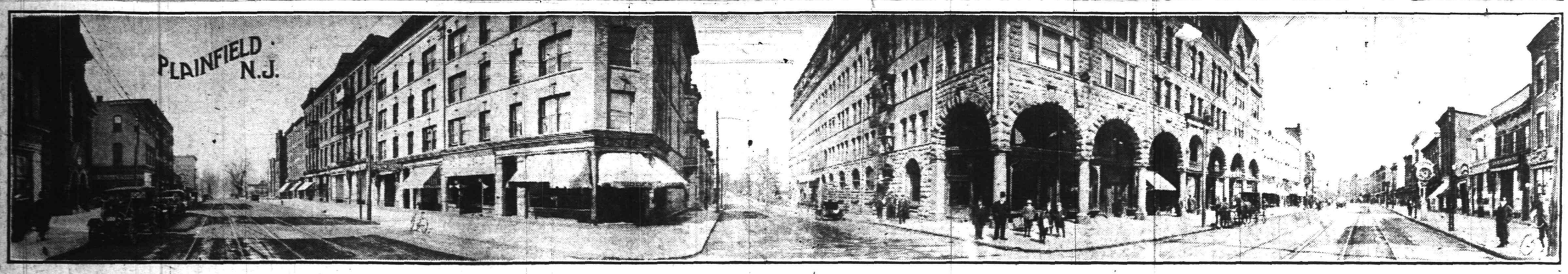

WEST FRONT STREET—A View in the Business Section.
Reproduced from souvenir postcard on sale at Moledsky's at West Front Street.

WASH GOODS

LARGEST STOCKS, UNEQUALED ASSORTMENTS, UNMATCHABLE VALUES.

Three strong statements—come—Investigate! Judge for yourself;

200 Pieces of Crepes—Over 5,000 Yards

SOLD ALL SEASON AT 20c.

At Only 13c a Yard

Dozens of pretty styles in all the season's best colorings; no seconds, all first class goods. Even for this store were you always find best values this is a

WONDERFUL VALUE

Now on Sale at 13c a Yard

VOILES AT 25c.

A big assortment of fancy stripes as well as pretty 50c floral kinds; very exceptional qualities at only, yard.....25c

50c CORONATION MESSALINE 35c YARD.

The new 36-inch silk materials in stripes and figures; for a pretty summer dress at only, a yard.....35c

25c RIPPLETTE AT 20c YARD.

Those fine crepey materials in many choice floral and stripe patterns.

POPLINS AT 25c A YARD.

Pretty silk stripes in all colors; also fine mercerized poplins, in all plain colors.

RAMIE LINENS.

The fabric that is more popular than ever. All colors, 36-inch width, 40c a yard; 45-inch width at, a yard.....50c

RATINE 25c A YARD.

A good firm weave, 27 inches wide; all colors at only, a yard.....25c

ON AISLE TABLES

FOR QUICK CLEARANCE.

AWAY BELOW REGULAR PRICES, HUNDREDS OF REMNANTS OF WASH GOODS.

To clear quickly (remnants that have accumulated from our tremendous selling of wash materials) we have priced them very low—all lengths from 1 to 8 yards. Come at once and get your share.

ECONOMY PRICES ON DRESSES

Wonderful Stocks

In which our Value-Giving is Unapproached.

Women's White and Colored Dresses

Choice of Voiles, Batistes, Linens, Crepes, Tissues, Ginghams, etc.

Do Not Procrastinate—Buy Now.

See these Dresses tomorrow.

$10.00 Dresses at $5.98

$7.50 Dresses at $5.00

$5.00 Dresses at $2.98

$4.00 Dresses at $2.50

$3.50 Dresses at $2.00

GIRLS' WHITE DRESSES $1.00
Regular $1.50 to $2 kinds; all sizes, 6 to 14 years.

GIRLS' TUB DRESSES 79c.
Regular $1.50 kinds—all sizes 6 to 14 years.

MILLINERY SECTION.

Special showing of Panama Hats, Mountain and Seashore Hats in the very latest fads.

As Good as Ever The June Sale of Lingerie

A. E. FORCE & CO.

"The White Store"

WE GIVE THE FAMOUS S. & H. GREEN TRADING STAMPS

IN BASEMENT.

Special—5-ply Garden Hose at only 10c a foot—short lengths at 9c a foot.
10 Kirkman's Borax Soap 38c.
Sold only with every $1 purchase in Basement.

SLUGGING MATCH WON BY THE B. A. A. BALL TOSSERS

Batting the horsehide to the four corners of the field, the B. A. A. ball tossers won their initial victory of the season on Crescent Oval Saturday afternoon when they tamed the Inter-triangle A. C. nine by a score of 13 to 6. At some intervals it looked as though the visiting team would duplicate its victory of the previous week but the B. A. A. players kept pounding Patterson's delivery until they had its mysteries completely solved.

Mills started poorly for the B. A. A. team but in the last four innings not a hit or run was made from his delivery.

The score:

I. T. A. C.

	R.	H.	PO.	A.	E.
G. Patterson, p	2	2	2	1	0
Hansen, c.	2	2	8	1	0
Shinkel, ss	2	1	2	3	3
Leacock, lf	2	1	0	0	1
J. Patterson, 2b	2	2	2	2	1
Frederickson, 3b	1	0	0	1	1
Luthman, cf	0	1	0	0	0
Adams, 1b	1	0	10	0	2
Carson, rf	1	0	0	0	0
	13	9	24	8	8

B. A. A.

	R.	H.	PO.	A.	E.
Zelie, lf	1	2	0	0	1
Renne, ss	1	2	0	6	0
Blake, cf	2	2	1	0	0
Loizeaux, rf	2	1	0	1	0
Dickinson, 1b	2	2	11	0	1
Snyder, 3b	1	1	2	2	2
Sykes, 2b	2	1	3	3	0
Case, c	2	2	5	2	1
Mills, p	2	2	5	4	1
	15	15	27	18	6

Score by innings:

I. T. A. C.	1 2 2 6 2 0 0 0 0	13
B. A. A.	0 0 3 3 2 4 0 3 x	15

Summary: First base on errors, I. T. A. C. 4, B. A. A. 6; bases on balls off Mills 6, Patterson 10; strike outs, Mills 5, Patterson 8; stolen bases, I. T. A. C. 7, B. A. A. 6; out stealing, by Case 2, Hansen 2; wild pitches, Mills 3, Patterson 1; passed balls, Case 1, Hansen 3; two base hits, Mills 2; sacrifice hits, Mills; double plays, Snyder and Dickinson, Mills Sykes and Dickinson; time of game, 2 hours, 20 min.; umpires, Houston and Dunn.

FIRST BAPTIST NINE WAS DEFEATED AT SOMERVILLE

Playing at Somerville Saturday afternoon the First Baptist Sunday-school Leaguers were defeated by the Somerville Klinkers who hung up a tally card of 8 to 3. The game was a hard fought one and the hitting was little and the bingles of the scratchy variety.

The score:

FIRST BAPTIST.

	A.B.	R.	H.
Bailey, 1b.	4	1	1
Savage, lf.	3	0	0
Smith, p.	3	0	0
Banks, cf.	4	0	0
Stine, c.	4	0	0
Fritz, ss.	2	0	0
Townley, 2b.	3	0	1
Taylor, rf.	2	1	1
Donnes, 3b.	3	1	0
	29	3	3

KLINKERS.

	A.B.	R.	H.
T. Smith, c.	5	0	0
Henderson, p.	5	2	2
Schenck, ss.	5	1	0
F. Smith, 2b.	5	1	2
J. Smith, 1b.	4	1	0
Van Pelt, 3b.	4	0	1
Kinsey, lf	3	1	0
Brogeby, rf.	3	0	0
Kershaw, cf.	4	2	1
	38	8	6

Summary—Hits, off Henderson 1, Smith 1, Van Zandt 1; struck out, by Henderson 8, Smith 8 (5 in.), Van-Zandt 3 (2 in.); two base hits, F. Smith, Bailey; sacrifice hits, Savage, Smith.

BELLOWS WON THE TENNIS CHAMPIONSHIP AND TROPHY

Stanley Bellows, of Woodland avenue, won the silver loving cup offered for the tennis singles championship of the Grace Episcopal Church Young Men's Club by winning the final round of play on the Netherwood courts Saturday afternoon. A large field of entrants turned out to contest the tournament arranged to decide the title and young Bellows had some strong opponents in the preliminary and opening rounds, and he survived the many rounds before the finals were reached only after encountering some strong contenders for the title.

The cup won by Bellows was offered for the member of the church club who won the spring championship and is a silver trophy standing twelve inches in heighth. This is not the first event Bellows has captured on local tennis courts, for he was a lively contender for honors in this particular line of sport while a student in the Plainfield High School.

DECIDE ON CELEBRATION PLAN

New Providence, June 16.—The New Providence Athletic Association will meet tonight at the home of its president, Arthur G. Balcum, and decide whether or not it will hold its usual Fourth of July celebration this year. Councilmen L. B. Coddington and William W. Myers will confer with the members.

It's a Real Summer Drink

The refreshing quality; the delicious flavor; the sparkling appearance of

Bartholomay
Rochester
Rienzi Beer

makes it a welcome visitor in homes where the best is demanded—your family would appreciate a case.

Distributed by
Henry Haurand
Plainfield, N. J.
Phone 229.

STYLISH—RELIABLE

THE FOUR ELEMENTS OF SUCCESS

Henry the Eighth, who was the Nat Goodwin of his time, said: "To climb steep hills requires slow pace at first."

"The Rothberg Store" has climbed over the Hills of Fair-Dealing into the Land of Confidence, but only after a slow start in making people believe that it was really a store with a conscience.

To the newcomers to our beautiful city as well as to those who do not know us, we submit our stock, our prices, our methods, and our reputation—the four elements that have not only made the "Rothberg Store" the foremost in Plainfield, but will also hold it in that position.

ROTHBERG'S
"Most Things Men Wear."
214 W. FRONT ST.
Proctor's is Next Door to Rothberg's.

CEYLON TEA

You will enjoy this Delicious Blend of Tea. Its Superior Flavor impresses one and its Excellent Quality attests its value. Reasonable Prices and Prompt Deliveries.

W. W. Dunn
THE PARK GROCER
Duer Street and Lincoln Place.

J. C POPE & CO.
INSURANCE AGENTS
110 East Front St., Plainfield, N. J.

HODGE'S PHARMACY
Y. M. C. A. BUILDING.
BELLE MEAD SWEETS.
Telephone 62.

Dunellen & Vicinity

Arrangements have been made for the commencement exercises for the local schools, which will be held Friday night in the lecture room of the Presbyterian church. On the day preceding a program has been arranged to observe the closing of the local institutions for the summer. At the Whittier School the graduates will present two one-act comedies entitled, 'For the Honor of His Class,' and "The Headless Horseman." The annual reception will take place Saturday evening in the Whittier School.

The graduates of the schools of Piscataway Township were tendered a reception Saturday night on the lawn of Phillip G. Mitze, at which vocal and instrumental selections and a program of dancing were enjoyed on a large canvas stretched across the grass. Refreshments were served between the terpsichore numbers. Those who will leave the local institutions by graduation are the Misses Carrie Boosman, Helen Gaskill, Lydia Haight, Cora Hofer, Mabel Jones, Josephine Mitze, Ada Noble, Mildred Oesterling, Emily Piddington, Blanche Pierson, Helen Raidy and Julia Vogt; Andrew Carter, Joseph Corbin, Moses Glasser, Robert Hamilton, Caldwell King, Elston Randolph, Louis Roussean, Elmer Scheuck, Robert Vail and Arthur Wirtz.

Children's Day was observed Saturday in the Seeventh-Day Baptist church.

A party of young people enjoyed an outing yesterday to Washington Rock.

The local ball team was ousted from first position in the Central New Jersey League, Saturday, when it was defeated by High Bridge by the score of 3 to 1. Dunellen is now tied with Plainfield for the second berth.

Local automobilists have responded with enthusiasm to the invitations issued by the Fourth of July celebration committee to enter their cars with appropriate decorations in the parade which will be one of the features of the demonstration. Local business houses and merchants will also enter carriages and delivery wagons in the pageant. Dr. Hogan is receiving the entries.

William Vogel has entirely recovered from his recent illness.

Robert L. Pierce, of New Market, who was badly injured several weeks ago when struck by a motorcycle owned and ridden by Lester Dutcher, has fully recovered.

The "Regulars" and "Yannigans," two baseball teams composed of employes of the P. S. C. stationed at the Dunellen car barns, played eleven innings of the National pastime Saturday afternoon, before the former were returned the winners by the score of 8 to 7.

The Piscataway Water Company will hold its annual election of directors Tuesday, July 8.

A strawberry festival will be held tonight in the Presbyterian church, under the auspices of the Christian Endeavor Society.

Mrs. Abram G. Nelson will entertain members of the G. E. Club tomorrow night.

The New Market and Piscataway Boards of Education will hold their regular meetings tomorrow night.

If you have not used EL RYAD, you have never tasted perfect coffee

America's Most Popular Coffee. More SULTANA is consumed than any other high grade coffee

A choice Coffee, IONA is unequaled elsewhere at the price

THE GREAT
ATLANTIC & PACIFIC TEA COMPANY
450 RETAIL STORES

'Plains & Fanwood.

William Hamilton, of Somerville, who has been visiting Edward Hatfield, of Stout avenue, left Saturday for College Point, where he expects to spend the summer months.

Miss Evelyn Buckley, of Front street, entertained friends from New York over the week-end.

William S. Corey has returned home from Washington, D. C., where he has been visiting his son, Fred Corey.

Charles Elliot, of East Orange, has returned home after spending the week-end visiting his parents, Mr and Mrs. Benjamin Elliot, of the borough.

Miss Lena John, of Park avenue, who is employed at the Plainfield office of the New York Telephone Company, is enjoying a two weeks' vacation.

The Musical Club will meet tonight in the Casino of the "Homestead." Following the regular rehearsal period a general social time will be held.

Mrs. Henry Feakins has returned home after spending several weeks visiting relatives in New York.

The regular monthly meeting of the Fanwood Fire Company will be held tonight. The fire-fighters are planning another social event for the benefit of the bowling fund.

Many patriotic residents of the 'Plains hung the Stars and Stripes from their homes Saturday in observance of Flag Day. Appropriate exercises were also held Friday in the local schools.

A reception was held Saturday night in the Parish House to mark the closing of that institution for the summer months. The Parish House council, assisted by the Ladies' Auxiliary, acted as hosts and hostesses. Several talented members accommodated with vocal and instrumental selections and the "Flora Dora Sextet" entertained with a comedy playlet.

Mrs. Addison Jenkinson, of Newark, has returned to her home after spending several days as the guest of Mrs. William Halstead, of Westfield avenue.

Mr. and Mrs. Burnett Brodziak spent yesterday in New York visiting friends.

Somerville

Democrats turned out in large numbers to greet Governor Fielder at the Ten Eyck House on Saturday evening. The reception was held in the parlors on the second floor. Opportunity was given those who wished to sign the petition of nomination for governor, and this was done by nearly every one.

Two motorcyclists came together in a head-on collision on Somerset street, between this place and Raritan, early last night, and both machines were badly wrecked, although the riders escaped injury. The men refused to give their names, but one came from Flemington and the other from Newark. The attempt of one of the riders, coming from Raritan, to turn into Middagh street, caused the accident, as he failed to notice the machine going west. The machines were towed to local shops for repairs.

It is reported that the Central Railroad Company has purchased the brick building now occupied by the Redfern lace works, and will remove it to make room for track improvements. The Redfern lace works will erect a new building on Middagh street in the near future. It is also said that the railroad company contemplates erecting a large concrete and iron building, to be used for storage purposes, on the site of the present Doughty building, recently purchased by the railroad company.

Yesterday Marshal Hanlon gathered in Donald Merrell, of Easton, Charles Wilson, of Newark, and Louis Schwartz, of New York city, for speeding their autos. The first two were fined $5 and costs each, and the third (second offense) was fined $10 and costs Samuel Voorhees, of Martinsville, for speeding his motorcycle was fined $3 and costs.

The bass season opened yesterday, and some record weights were caught by local sportsmen. Charles Winner, Robert D. Shaw and Robert Henderson caught a number in the Raritan, near the headgates, the largest weighing three pounds and five ounces.

This is the last week of school, the graduation exercises to be held in the armory on Thursday evening, after which the schools will close for the summer vacation, to reopen on Tuesday, September 2.

Mrs. Jane Manners has been spending several days with relatives at Trenton.

There was a large attendance at the memorial services held by Lodge of the Castle, No. 82, K. of P., last night at the armory. The exercises were very interesting throughout.

Raritan

B. J. McNally, of Trenton, spent yesterday with relatives in town.

The funeral services of Edward J. McCarron, who was killed in the motorcycle accident last Thursday evening, were held from St. Barnard's church this morning, and were largely attended. All day yesterday and last night the home of the unfortunate young man's parents, on North Anderson street, were thronged with friends of the young man, who had come to pay their respects to the deceased. The many floral emblems about the casket were very handsome. Interment was in St. Bernard's cemetery. The members of the Holy Name Society, of which the young man was a member, turned out in a body, a delegation acting as pall bearers.

William Miller, from the United States Army, is spending a short furlough with his mother here.

Children's Day exercises were held yesterday in the churches here. That at the Reformed church was held in the afternoon, and the Methodist church in the evening. The exercises were by the members of the Sunday school and were very interesting. There were large attendances at both exercises.

John Frech spent yesterday with relatives at Easton.

Bound Brook.

Charles Gourley, of Monmouth Junction, formerly of South Bound Brook, was a visitor among local friends on Saturday.

Robert Thurston Kent, editor of Industrial Engineering, sailed last week by the Hamburg-American liner "Victoria Luise," for a six weeks' trip to Germany.

The officials of the Borough of Middlesex will meet in the Lincoln hose house at Lincoln, tonight.

Miss Alice Rugen, who was graduated from the Trenton Normal School last week, has returned home.

Thirty members of Pioneer Council, Jr. O. U. A. M., marched from the lodge room to the Lafayette School on Saturday afternoon with the new flag, which is twenty by thirty feet, and presented it to the Board of Education. Rev. J. Morgan Read, D. D., of New Brunswick, delivered the address, Wm. B. La Rue, Jr., past State councilor, also made a few remarks. The gifts were received by George M. La Monte, president of the Board of Education. The school children sang "Columbia, the Gem of the Ocean" and "The Star Spangled Banner."

Somerset Lodge, Knights of Pythias, will meet tonight.

Postmaster William B. R. Mason and family have moved to their summer home, "Stone Crop," on the top of the mountain, north of Bound Brook.

Albert Naturno, of New York city, is visiting his parents, Mr. and Mrs. Charles Naturno, of Lincoln.

Joseph McEwen, of Woodbridge, is spending some time at the home of Lewis P. Clark.

Bryon M. Prugh has gone to Lake Hopatcong for the summer, where he will publish "The Lake Hopatcong Breeze," a summer paper.

Mrs. Leigh S Bache has gone to Berwyn, Pa., where she will spend a few weeks

Beechwood Heights Fire Company, No. 1, will meet in the hose house at 8 o'clock this evening.

EVENTS SCHEDULED FOR THE WEEK HERE

MONDAY.

Common Council holds an adjourned meeting, 8 p. m.

East End Taxpayers' Association meets to reorganize, evening.

Annual picnic Junior C. E Society, Trinity Reformed church.

Business Men's Credit Association meets, 8 p. m.

TUESDAY.

St. Mary's T. A. B. shirt-wais dance, evening.

Representatives of the Board o Trade go to Elizabeth.

The Women's Foreign Missionary Society, First M. E. church, meets a the home of Mrs. George R. Cronwell, Gresham road, 3 p. m.

Sunday-school Board of First M E church, meets Vincent chapel, evening.

Men's Club of Hope chapel elects officers, evening.

WEDNESDAY.

Plainfield Grammar School graduation, Plainfield High School, 3 p. m.

Special meeting of the Classis of Newark to accept resignation of Rev Royal A. Stout, as pastor of Netherwood Reformed church.

THURSDAY.

Plainfield High School Commencement, First Baptist church, evening.

Union County Freeholders meet at the Queen City Hotel to accept bids for bridge work.

Commencement Fanwood public schools, evening.

Grammar School commencement exercises, Dunellen, evening.

FRIDAY.

Annual strawberry festival, Hope chapel, evening.

Commencement exercises, Dunellen public schools.

SATURDAY.

Annual festival and dance, Men's Association of the Church of the Heavenly Rest, afternoon and evening.

Baseball, golf and tennis events.

Reception Whittier School, Dunellen.

—The store ad that contains a lot of ECONOMY NEWS for all who read it will find plenty of eager readers.

June White Sale

CONTINUING OUR JUNE WHITE SALE

We've Added Many New Items

AT SPECIAL WHITE SALE PRICES.

And these coupled with the other fine values given you make it imperative for you to visit us and share in this semi-annual bargain event.

DAINTY UNDERMUSLINS—WHITE PIECE GOODS, ETC., UNDERPRICED.

28-inch Wide Pique—A splendid quality white material for skirts, suits, etc., in both narrow and wide wale—in perfect condition except for a small oil stain here and there which will come out at the first contact with soap and water; a big 25c value, at White Sale price, yard.....**19c**

Crinkled Crepe—That crinkly material you don't have to iron; 36 inches wide and also in perfect condition except for a little oil stain here and there. Just the thing for frocks, waists and also underwear; in two grades, the 25c kind for **19c**; and the 19c grade for, yard **15c**

36-inch Sherritt—A beautiful soft gossamer, like fabric with a cross barred effect. In a very fine quality and most suitable for waists, frocks, etc. A fabric we could sell regularly at 29c, but we decided to make a special White Sale price on it at....**19c**

WOMEN'S NIGHTGOWNS.

Dainty models, made of the best materials with embroidered panel at yoke; front trimmed with laces; a $1.00 value, at.....**89c**

Those dollar Crepe Gowns which have been selling so profusely we will mark specially for the White Sale at.....**79c**

A group of very dainty garments, both lace and embroidery trimmed and worth at least $1.29; sale price at **$1.00**

These Gowns are made of a fine quality lingerie with embroidery medallions and lace trimmed; Usual $1.75 values at.....**$1.49**

PRINCESS SLIPS.

Two garments in one, well made and prettily finished with exquisite laces; special White Sale price **89c**

These Slips are fashioned to conform to the present styles, are trimmed with eyelet embroideries and tucked and while they are worth up to $1.50, the special price is **98c**

HAND EMBROIDERED LINGERIE.

French designed; made of fine quality materials and hand embroidered in beautiful patterns and effects. Gowns, Slips, Skirts, Corset Covers, Combinations and Drawers, priced in the White Sale from **79c** for the C. C. to **$2.98.**

COMBINATIONS.

Well made garments, prettily trimmed and designed, and worth regularly at least $1.39; White Sale price **$1.00**

Princess Combination, prettily made of the best materials and usually worth $1.49; White Sale price is **$1.25**

HANDSOME PETTICOATS.

A very neat and dainty skirt, made of good materials, with embroidered flounce, in many patterns; an 89c value.....**59c**

There are exceedingly pretty numbers in this group of skirts, worth $1.25 and $1.49, which we have marked at **98c**

THE VACATION SEASON IS HERE

And here are many going away necessities which you will find priced very moderately.

BATHING SUITS

No matter whether it's a modestly priced suit or a handsome silk messaline model we can show you your wants. Suits made of nice quality serges and brilliantines in several very smart models and both navy and black; and also several handsome styles made up in a fine quality messaline silk. Prices range from **$1.98 to $8.98** and you will find the necessary caps and shoes here also.

TRUNKS AND SUIT CASES.

No matter if you want a trunk just large enough for your personal wants or big enough for two or three people, we can supply you with just what you desire. Good strong baggage too, at prices that are away below what is usually charged for trunks like these. And in suit cases we can show you a nice assortment in leather, split cane and matting; well made grips in the regular sizes. Prices are as follows:

Trunks from....**$4.98 up to $32.00**

Suit Cases from....**98c up to $6.98**

PARASOLS IN A GOOD ASSORTMENT.

Both in style, materials and price. Taffeta and pongee covers on good strong frames, fitted with plain and fancy handles. A splendid range of colors and designs to choose from at prices very moderate, ranging from .....**$1.00 up to $398**

Also an assortment of Children's Sunshades.

Dr. Sears, expert optician at our Toilet Goods Department.

More For Your Money at—

Tepper's

PLAINFIELD, NEW JERSEY

Have your eyes tested free by Dr. Sears.

Cut this coupon out and bring it to our Toilet Goods Department and get these three splendid Toilet Preparations at a cost of only **59c.**

This Palmolive Coupon Is Worth $1.31

This coupon entitles holder to the $1.90 assortment of the Famous Palmolive Specialties, *upon presentation of this coupon and 59 cents*

6 Cakes Palmolive Soap, worth - - $0.90
1 Jar Palmolive Cream, worth - - .50
1 Bottle Palmolive Shampoo, worth .50
Total Value - - - - - $1.90

Customer Sign Here

St. and No.

N. B.—This coupon not valid unless signed by customer with address.

Toward the purchase of the $1.90 assortment as advertised.

This Coupon Void and Worthless after

This Free Coupon and 59 Cents Buys This Assortment of

Palmolive Toilet Preparations

They combine the oil of the Palm and the oil of the Olive. The famous beauties of Ancient Rome found the secret of lovely complexions, fair hands and beautiful hair in the use of these rare oils of the Orient.

6 Cakes Palmolive Soap, worth - - - - $0.90
1 Jar Palmolive Cream, worth - - - - .50
1 Bottle Palmolive Shampoo, worth - - - .50
Total Value - - - - - - $1.90

Only One Assortment to Each Person

With sunburn and freckle time here you can well use these Toilet necessities to help keep your skin in a clear, healthy and peach bloom condition, and you are at the same time saving $1.31.

TRIUMPH FOLLOWS HUMAN SUFFERING

Rev. Mr. Mallery Says There is a Deep Purpose in Trials and Tribulations.

"I reckon that the sufferings of this present time are not worthy to be compared with the glory which shall be revealed in us," was the text of an interesting sermon delivered by Rev. C. H. Mallery, at the Church of the Heavenly Rest, yesterday morning. During the preliminary part of his discourse, the clergyman referred to a large amount of physical and mental suffering which he stated has recently visited his parish and neighborhood, adding that there is some deep purpose in it all.

"We should guard against letting it drive us to unfaithfulness or despair," said Mr. Mallery. "It is allowed to come to us in the divine wisdom. Self-examination may often reveal that wise purpose. We should always remember that God loves us in it all, and if we but cast ourselves upon Him we shall not fail of support.

"We can see to a large extent the divine wisdom and good in it, however. It makes us more prayerful; more sympathetic with one another and brings out the best in us. Let us, however, not be content with so narrow a view of it all. Let us look out rather than within; upward rather than downward. We can do this with St. Paul.

"Paul who gives us our text, used the word 'reckon,' meaning that he was certain. Here the apostle puts all present distress upon its true and highest plane. It is but the birth pangs of a new, higher and better life to come. 'For the earnest expectation of the creature' waiteth for the manifestation of the Sons of God. Note St. Paul's sufferings; also his consciousness that the change, disappointment, decay in man and nature pointed to a blessed consummation of all things. Every Christian's suffering are followed by his exaltation and triumph. Man and nature in general are all involved in the pain and distress which sin brings into the world.

"But if borne and struggled with in patient faith, trust, confidence and hope in God it shall issue in a new heaven and new earth, when in the words of the prophet 'the redeemed of the Lord shall return and come with singing unto Zion and everlasting joy shall be upon their head: they shall obtain gladness and joy; and sorrow and mourning shall flee away.'

"The desire in man for restoration, perfection and peace shall not be disappointed. God would not mock us by implanting this desire in us and then refuse its fulfillment. All this, however, calls for strong faith in God and a certain amount of detachment from the world. The worldly minded cannot accept it at all and it is difficult for many Christians to do so when in trouble, but it is the ultimate solution of our difficulties and our final hope of refuge and support in them."

BRANTINGHAM RECOVERING.

Thomas Brantingham, of Park Avenue who was injured while driving Lester B. Harris' horse, "Review Bells," to victory at the Oxford Fair Grounds, Friday afternoon, was removed to his home in this city Saturday and is now resting comfortably. Brantingham was run over by the racing surrey he was piloting and terribly bruised on the left side of the body.

HOTELS.

WHEN IN PLAINFIELD, N. J., STOP AT

THE QUEEN CITY HOTEL

All Newly Furnished.
A la Carte Service Unsurpassed.
P. FLOERSCH, Prop.
W. M. FLOERSCH, Mgr.

HOTEL WALDORF

HENRY WINDHAM, Prop.
EAST FRONT STREET.
Gottfried Krueger's Extra Beer on draught. Imported Wines, Liquors, and Cigars. Hotel accommodations, and private Dining Room.

HOTEL SOMERSET

Under New Management.
Newly Painted and Papered throughout. Table Board and Rooms by Day or Week.
W. G. FEASTER, Proprietor.
97 Somerset Street. Tel. 692-L.

HOTEL KENSINGTON

NORTH AVENUE.
UNDER NEW MANAGEMENT.
House Thoroughly Renovated.
147 NORTH AVENUE.
SUNDAY DINNER—FROM 12:30 TO 2 P. M.—50 CENTS.

WEINMAN'S CAFE

GENERAL NEWS TICKER.
Stock quotations
Up to the Minute.
'PHONE 1527.

Send Your Voice

IT'S a wonderful thing to know that when you want them to Bell System lines will carry your voice thousands of miles almost instantaneously.

To provide such service as will meet your daily needs has been our aim, and over $127,000 have been spent in the past year extending, adding to and improving our toll lines out into the surrounding country.

In that period over 5,887 miles of wire have been placed and 62,223 telephones added to the number that you can reach in the metropolitan area.

Everything known to modern telephone art has been utilized in improving the clear, distinct transmission of your voice.

Never has the service been maintained at so high a standard as it is today, and your Bell Telephone is more valuable to you than ever.

To save the effort and money that personal traveling requires, why not use your Bell Telephone—just

Send Your Voice

Every Bell Telephone is the Center of the System

AMERICAN TELEPHONE & TELEGRAPH CO. LOCAL LONG DISTANCE TELEPHONE BELL SYSTEM AND ASSOCIATED COMPANIES

NEW YORK TELEPHONE COMPANY

Store Closes Saturday at 9 P. M. Others Days 5:30.

L. S. Plaut & Co.

BEE HIVE — New Jersey's Shopping Centre — NEWARK

Mail and Phone Orders Receive Prompt and Careful Attention.

SALE OF FANCY LINENS: SAMPLES

Savings of 1-3 to 1-2 on Regular Prices

Sample line of America's foremost importing fancy linen house, used by their salesmen on the road; some are a little mussed, otherwise entirely perfect; all advance styles and patterns of next fall's importations. The lot includes doilies, centrepieces, pillow shams, lunch cloths, fancy table cloths, dresser, chiffonier and buffet scarfs, some hemstitched and with solid embroidery drawn work, eyelet work, in white and new color, fancy embroidery, also pretty pieces with lace trimmed edges and with lace insertions.

Regular 23c to $2.50 Hemstitchhed Linen Pieces—Some with embroidered corners, in desirable grade of union and all linen, in plain hemstitched and fancy openwork effects, size 18x27, 18x54 inch trays and scarfs, 30x30 inch shams and centrepieces, 36-inch table tops and lunch cloths, each, 15c to..... **1.59**

Regular 6c to $1.39 Scalloped Edge Linen Pieces—Dainty and attractive, splendid assortment, in pure white union and all linen, in 6, 9 and 12 inch doilies, 18, 24 and 30-inch centrepieces, 18x45 and 18x54 inch scarfs; special, each 3c to..... **89c**

Regular 18c to $5.98 Embroidered Scallop Linen Pieces—Real fast edge scallop with handsome solid and eyelet embroidered centres, in all white and new delph blue and art color effects, in 6 and 11 inch doilies 24 and 30 inch centrepieces, 18x54 inch scarfs; special, each 10c to..... **3.89**

Regular 19c to $4.50 Lace Trimmed Linen Pieces—Some with pretty inserted centres, in cluny torchon and imitation crochet effects, 6, 9 and 12 inch doilies, 24 and 30 inch centres, 18x54 inch scarfs; special, each 12½c to..... **2.75**

Regular 30c to $5.98 New German Outline and Buttonhole Stitch Colored Embroidered Pieces—For fruit sets, for porch table and mission furniture, latest and most attractive on oyster and natural colored crashes, doilies in 6, 9 and 12 inch; 18, 24 and 30 inch centrepieces; 36, 45 and 54 and 72 inch table cloths special at 20c to **3.98**

Washable Colored Table Cloths, Scarfs and Table Tops for Bungalow and Porch; regular prices $1.19 to $6.98—Great variety of styles and patterns, white and colored, dainty figures and designs, in blue, yellow, tan and red; many in the new Bulgarian combinations; correct sizes and shapes; special prices; 79c to..... **4.50**

Prompt and careful deliveries made by our own wagons

L. S. Plaut & Co., 711 to 721 Broad St., Newark, N. J.

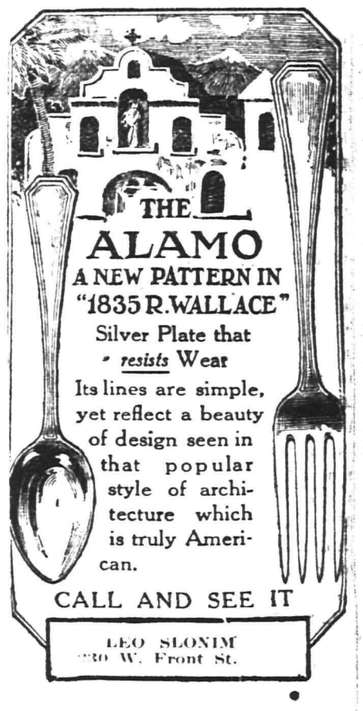

PROPOSALS FOR SCHOOL REPAIRS.

Pursuant to a resolution adopted by the Board of Education of the City of Plainfield, N. J., at a meeting held June [illegible], notice is hereby given that the Board of Education will meet on Wednesday, June [illegible], 1913, at 8 o'clock, at the Board Room in the High School Building, corner West Ninth street and Clinton avenue, at which time and place the Board of Education will receive sealed proposals for laying floors in the Franklin and Irving Schools, for painting the Barnard, Irving and Washington Schools, and for plumbing in the Whittier School. Specifications for the work may be obtained at the office of the Board. All proposals to be endorsed, "Proposals for Repairs," and addressed to the Secretary of the Board.

Upon receipt of the bids or proposals, the Board will immediately proceed to consider the contents in the presence of the bidders or their agents, provided such parties or their agents choose to be present, and also [illegible] of the names and [illegible] in the minutes of the Board. Bids will be received previous to the hour designated, and none will be received thereafter. The Board reserves the right to reject any or all bids.

For the Board of Education
F. B. CLARK,
Clerk of the Board.
6 12-16

RELIABLE MEN WANTED

Public Service Railway can use a limited number of motormen and conductors to take care of increasing business. Steady work and good pay to the right men.

The company pays sick benefits, life insurance and pensions to its employes, bearing all the expense itself.

Apply No. 127 Albany street, New Brunswick, Fridays 2:30 to 4 p. m., or Waiting Room, Watchung avenue and Fourth street, Plainfield, Fridays from 9 to 10 a. m. m w f tf

DO YOU WANT SMASHING ARGUMENTS

Why You Should Insure Your Plate Glass With Us?

REAL ESTATE LOANS RENTS — **GEO. M. CLARKE CO.** — Babcock Bldg., Telephone 205 Plainfield

INSURANCE OF ALL KINDS.

Plainfield Nickel Plating Works

506 WEST SECOND STREET.

TEL 292-M.,

We will send for your Brass Bed, refinish and make it look like new and return in three days; also Curtain Poles and Rings refinished, and all kinds of plating done at short notice.

Call and give us a trial.

8 27 tf f-E

MITCHELL Touring Car

FOR SALE. Guaranteed.

O. A. Reed, 421 Sycamore street, for our Auto Repairs.

PLAINFIELD WINDOW CLEANING CO.

M. MERSTRICH, Prop.

Stores, Offices, Private Residences New Buildings Cleansed, Scrubbed and Oiled.

Office, 121 Liberty St. Tel. 1945-W.

—The store ad that carries money-saving facts becomes, at once, "popular reading matter."

LOHRMAN'S Chocolate Shop

161 EAST FRONT STREET.

High Grade Chocolates, Candies, Ice Cream and Sodas. Mottoes, Favors and Ice Cream Forms for all occasions. Orders taken for Frozen Puddings, Glaces, Mousses, etc.

—Don't try to find permanent storage room for something you may never use again—but use a Press "For Sale" ad!

Plainfield Daily Press

Published Daily except Sunday, by the PLAINFIELD PRESS COMPANY, 105 North Avenue.
Entered at the Plainfield, N. J., Post-office as Second Class Mail Matter.

Leslie R. Fort and Ralph L. Morrow, Editors and Managers.

TELEPHONE PLAINFIELD 1300.
Private Branch Exchange connecting all departments.

Two cents a copy. Ten cents a week. $5.00 a year in advance. Delivered by carrier or by mail. No extra charge for papers mailed to points in the U. S. and Canada.
Any subscriber failing to receive a single issue will confer a favor by notifying the business office.
Advertising rates mailed on application.
Copy for change of Advertisements to ensure change for same day must be at the office by 9:00 a. m.

Plainfield, N. J., June 16, 1913.

INDEPENDENCE DAY.

After several years' agitation, Plainfield, usually the pioneer in progressive legislation in Jersey municipalities, has followed in the lead of other communities in enacting a "safe and sane" Fourth of July ordinance. When the movement was started there were many who worked against the proposed reform holding to the opinion that the "good, old fashioned Fourth" was well enough for them. President George S. Clay, of the Common Council, an excellent citizen, was among the number but evidently he experienced a "change of heart" recently, for it was due to him that a "safe and sane" measure was introduced in the city's lawmaking body and was passed without any objection. Thanks to him and to his colleagues who have thus shown their appreciation of the value of "life, limb and property."

But it is not sufficient that we thus stamp ourself as a municipality abreast with the times in this manner. Something else should be done before our duty is accomplished. Independence Day is our greatest National holiday. It is great in the sense that all our forty-eight States that go to make up our glorious Union observe the day when we as a Federal Union were declared to be free and independent of foreign domination, for in the strict sense we have no such thing as a National holiday. Congress has only such powers as are given to it in the Federal Constitution and inasmuch as it is not invested with the right to ordain a holiday, that right rests with the several States, all of which have set aside the Fourth Day of July for a celebration of the anniversary of our independence.

As a people, therefore, in each and every community, we should see that there be an observance of the day. To this end, the people collectively as a government and individually should participate in a demonstration. To be brief, the city administration and individuals in this, as in other places, should contribute to a fund to defray the expense of a celebration, including a band concert and fireworks and possibly also an athletic meet. Throughout the land, many municipalities are doing it. Our neighbor, Elizabeth, is among the number. Why not Plainfield?

Contributions for the summer work of the City Union of The King's Daughters will be received by The Daily Press following our annual custom of raising a fund for that laudable undertaking. The camp on the mountain has been abandoned since the babes of the poor can be made more comfortable and can have the benefit of every convenience at the Day Nursery. The Woman's Society for Christian Work of the Seventh-Day Baptist church is the first to send a check, $5.00 having been received from that organization.

For nothing better to occupy its time, the New Jersey State Bar association, a mutual admiration society, at its convention the other day advocated a reduction in the legal advertising fee rates. When starting in on the regulating business, the lawyers might consider themselves as a class for we never knew of a modest barrister when it came to the "for services rendered" part of it.

Rev. Dr. Eaton, who exists in New York on Sundays and lives in Watchung six days in the week, told his flat-dwelling congregation yesterday that people today are eating too much and working too hard and that they should take more rest and have more play. Is the good doctor thinking of doing a little real estate business on the side in the picturesque Washington Valley?

Shocked by the testimony in the West Virginia strike inquiry, newspaper accounts state that Senator James E. Martine "almost leaped from his chair" and voiced his indignation causing great confusion at the hearing. On reading the report of Mr. Martine's remarks, we note the omission of some of his favorite adjectives.

Salary of England's poet laureate is $350 a year and $135 in lieu of a "butt of sack.." If we are any judge of poets and poetry the laureates might turn out better verse if they had the sack.—Newark News.

If the Englishman had any sense of humor, they would also give some poet laureates "the hook" just to make good measure.

Now that North Plainfield has decided to license cats, residents are demanding that similar action be taken regarding mice and rats and that the cat catcher be instructed to also catch the untagged mice and rats.—New Brunswick Times.

How did they come to overlook the cock-roach and the potato bug?

Dispatch from Washington says that employees of a Washington department store were surprised to learn that the daughters of the President know how to sew. Why the surprise; where is there a girl with the proper sort of a mother who has not been taught to sew?

Bennett Britton is 100 years old today and is as frisky as most men half his age. As a longevity producer, Plainfield air cannot be beat.

Old Doc Harmony says it is a hard job to make Siamese twins out of Willie Stand Pat and Teddy B. Moose.

PERSONAL.

Mr. and Mrs. Herbert Turner, who were married two weeks ago at Cranford, have returned from their wedding trip and are now living in Plainfield.

Miss Reba Kline, of Somerset street, is visiting her cousin, Mrs. Johnson Geary, of Staton, Hunterdon county.

Mr. and Mrs. Ira Vail, of East Sixth street, are parents of a girl born to them this morning.

Mr. and Mrs. Sydney Frazee, of Elmwood place, left this morning for Connecticut, where they will spend their vacation.

Miss Amanda Mathews, formerly of this city, but now of Nyack, N. Y., is visiting Miss Florence Coons, of Somerset street.

Mr. and Mrs. Warren Thompson, of Brooklyn, spent the week-end with their daughter, Mrs. Andrew Billings, of Codington avenue.

Miss Bertha Spencer, of Berkshire Valley, who has been visiting Mrs. William Firstbrook, of East Front street, has returned home.

Gerald Linke, son of Mr. and Mrs. Frank Linke, of West Second street, leaves on Thursday for Breslau, Germany, where he will spend the summer visiting relatives.

Mr. and Mrs. C. A. Conover and Mr. and Mrs. Alvah A. Conover and son, Albert, of Lebanon, motored to Plainfield and spent yesterday with Mr. and Mrs. B. F. Conover, of Jackson avenue.

Mr. and Mrs. Frederick C. Hopewell have removed from 810 South avenue to 438 Watchung avenue.

Mrs. William Frieday and family, of Newark, are spending a few days with relatives in Plainfield.

BOBBIE, FARMER-EDITOR.

The current issue of The Twentieth Century Home and Farm, published at Westfield, of which Robert V. Hoffman is the editor, contains an interesting article on "The Rabies," by H. H. Butler, of this city, who has charge of the veterinary department of the paper. The paper is well edited, contains a number of interesting stories and hints pertaining to farm and household.

PARK COMEDY CLUB ANNUAL.

The annual meeting of the Park Comedy Club will be held at the Park Club, Friday night, June 20, at 8:30 o'clock. At this meeting reports of officers for the year will be received and officers will be elected for the coming year.

AT THE POLO GAME.

Among the Plainfield people who attended the International polo matches at Meadowbrook on Saturday were Mayor and Mrs. Percy H. Stewart, Mr. and Mrs. Louis K. Hyde, Mr. and Mrs. Leslie R. Fort, Richard Haden Hood and Frank Neal.

ANNOUNCE ENGAGEMENT.

Mr. and Mrs. Osborne Halsted, of this city, announce the engagement of their daughter, Miss Marguerite Carpenter, to Clinton Fox Ivins, son of Mr. and Mrs. DeWitt C. Ivins, of Watchung avenue.

MEMORIAL DAY FOR KNIGHTS OF PYTHIAS

Services Held at All Local Cemeteries Where Graves Are Decorated.

Crescent Company, No. 13, Uniform Rank, Knights of Pythias, accompanied by Unity Company, of Elizabeth, and the Independent Fife and Drum Corps, of this city, when they visited the local cemeteries and the knights conducted a ritualistic service at the graves of departed members.

Captain J. E. Flannery was in charge of the services, assisted by Oliver R. Pierson, William Watkins, Charles McGinley and Fred Douglas. John Alberts and Michael Connelly acted as color-bearers. During the services the graves were decorated with flowers, together with the national and lodge colors.

Among the guests of Crescent Company were Major A. L. Drucker and Captain John Schneider, of Elizabeth; Col. William E. Howe, of Kearny, and Col. Charles A. May, of Hackensack. After the services the knights and their guests returned to the rooms of Unity Lodge, No. 102, K. of P., and refreshments were served. Crescent Company has been organized twenty-six years, being formed in 1887, under a special act of Congress, which provides that they may be called upon to bear arms if necessary.

JAMES E. MARTINE WRATHY OVER HORRIBLE DISCLOSURES

United States Senator James E. Martine, chairman of the Senatorial committee appointed to inquire into conditions in the Paint Creek and Cabin Creek mines in West Virginia, created somewhat of a sensation, Saturday, as the result of his indignation over what had thus far been disclosed. Mr. Martine almost leaped from his chair following statements of a witness, and wrought confusion by his attack on men employed by the coal operators.

The attorneys for the operators were on their feet in an instant, and it was some minutes before order could be restored. They resented the attack by Mr. Martine, and when one of them said that the Senator should not make such statements, the latter replied: "I just can't help it." The examination is apparently disclosing many unheard of things in the way the miners have been treated by the companies.

FUNERAL SERVICES FOR MISS LOUISE ANDREWS

The funeral of Miss Louise Stockton Andrews, daughter of Mr. and Mrs. Frederic H. Andrews, was held at the home of the parents, 818 Central avenue, Saturday morning at 10 o'clock. There was a large attendance of relatives and friends, including a number of the young friends of Miss Andrews.

Rev. Dr. J. S. Zelie, of the Crescent Avenue Presbyterian church, and Rev. Robert E. Speer, of New York, a close personal friend of the family, were in charge, both speaking impressively of the beautiful life and character of the young woman. There were many beautiful and loving floral tributes.

The pall bearers were Theophilus R. Hyde, Charles D. Baker, of New York; John L. Mott and T. Guthrie Speers, of Montclair; Rev. John T. Dallas, of Watertown, Conn.; Harold Griffith, of Montreal, Can.; John Sterling Deans, of Norristown, Pa.; Howard Ladd, Fred Loizeaux, Lawrence Mead, of Plainfield. The burial was in Hillside cemetery.

SORENSEN-SMITH.

Miss Georgianna Sorensen, daughter of Mr. and Mrs. Martin Sorensen, of 204 Spooner avenue, and Charles Thomas Smith, son of Mr. and Mrs. Arthur K. Smith, who resides at 706 West Fourth street, were married Saturday evening at the parsonage of the Monroe Avenue M. E. church, by Rev. F. J. Hubach, the pastor. Miss Helen Winiski, of this city, was the bridesmaid. The couple will live in this city. Mr. Smith is employed here as a machinist.

MAN STRUCK BY AUTO.

Joel Hedden, of 347 Watchung avenue, while crossing the street at North and Watchung avenues, Saturday night, was struck by an automobile owned and driven by Frank O. Langworthy, of 612 Division street, receiving several cuts about the head. Witnesses say Hedden stepped directly in front of the machine as it was being driven slowly along Watchung avenue.

CAMPERS LEAVE NEXT WEEK.

A final meeting of the Plainfield boys who will attend the Y. M. C. A. State camp at Lake Wawayanda this summer, was held in the boys' rooms at the association, Saturday, C. William Bingeman, the assistant camp director, taking this opportunity to outline the plans he has made for the starting of the first section from this city Thursday morning, June 26.

—Advertise in the Plainfield Daily Press. It pays.

As Easily Cleaned as a Porcelain Bath Tub

One of the things that the modern housewife insists upon in her home is a Porcelain-lined Bath Tub. She don't want the other kind lined with zinc or galvanized iron even if it is painted white—won't have it because it's so hard to clean.

How about the Refrigerator—that storehouse for the family's eatables—a thousand times more important that it should have a lining at least as good as your bath tub, isn't it?

LEONARD CLEANABLE
ONE-PIECE PORCELAIN-LINED REFRIGERATOR

Provides you with a refrigerator that is as easy to clean as a porcelain bath tub or white china dish, because the provision chamber is genuine snow-white porcelain fused under tremendous heat onto one piece, rounded corner, seamless steel.

There is not a crack, crevice nor rough spot on its surface to act as a breeding place for germs. It will not crack, tarnish or chip off or turn yellow like a white enamel painted surface.

This is just one of the reasons why the Leonard Cleanable Refrigerator is the one you want. Approved by the Good Housekeeping Institute. Today is the day to see them on our floors in a variety of patterns.

The Prices Range from $7.50 to $77.50

JUNE SALE OF TRUNKS

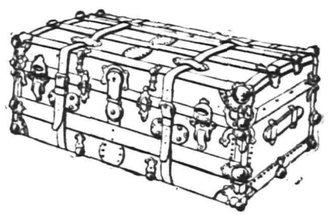

When you travel make sure that your equipments are right. Our line comprises twelve different styles in steamer or dress trunks, wardrobe trunks, three-quarter trunks and hat trunks.

56-PIECE DINNER SETS $4.98.
Instead of $6.50.
White and Gold, Best American Porcelain. Just the thing for summer homes or camp. Each set packed in a box ready for shipment.

WINDOW SCREENS
THE ADJUSTABLE KIND.

Size 18x33, at	19c
Size 22x33, at	25c
Size 24x33, at	30c
Size 24x37, at	35c
Size 28x37, at	40c
Size 30x37, at	45c

PORCH SCREENS.
Outside Bark, Natural Bamboo.

Size 6x8 feet, at	98c
Size 7x8 feet, at	$1.25
Size 8x8 feet, at	$1.50
Size 10x8 feet, at	$1.75

CHILDREN'S SHOES
Woodhull & Martin Co.
WOMEN'S SHOES
"The Store That Gives You 5 Per Cent. Profit Sharing Coupons."

PLEASE OMIT FLOWERS.

A special request has been issued by Lindsey Best, principal of the Plainfield High School, to parents and friends of this year's graduating class urging them not to send any flowers to the commencement exercises which will be held in the First Baptist church next Thursday evening and those wishing to present the pupils with floral tokens may do so only by sending them to the homes.

A. J. LEADER IMPROVING.

Albert J. Leader, of Duer street, after being detained to his room for fifteen weeks, owing to a fracture of the leg, was carried down to his front porch yesterday afternoon, where he received a number of callers. Mr. Leader expressed his regrets in not being able to witness the game of ball between the doctors and dentists on Saturday.

COW LEADS TO ARREST.

Frank Dealaman, of Summit avenue, was arraigned in the city court this morning on the complaint of John Albert and John Gjettlesen, of East Fourth street, who charged that the defendant had allowed his cow to run at large and break down fances on their premises. Mr. Dealaman after agreeing to pay for all damages, was discharged.

T. A. B. DANCE AND RECEPTION.

A shirtwaist dance and reception will be held in St. Mary's T. A. B. Hall tomorrow evening under the auspices of the T. A. B. Society. J. M. Doyle is chairman of the committee in charge and other members are James T. Lynch, J. P. McCauley, J. J. Winzenreid, J. J. McCarty, H. J. Forrestol, H. J. Pasch, J. J. Kyle, W. H. Schaefer and William Skinner.

FIRST EXCURSION OF SEASON.

The first excursion from Plainfield to Asbury Park will be on Thursday, June 26, when the Sunday-schools of the local Methodist churches, together with those of Grace, St. Stephen's and the Church of the Heavenly Rest, this city; the Wilson Memorial chapel, Watchung and Evona chapels will combine in a day's outing at the shore.

AN OUT-DOOR MEETING.

Dr. Robert F. Y. Pierce, of this city, pastor of the Second Avenue Baptist church, New York, gave a "chalk talk," Saturday night, from an automobile standing at Madison avenue and West Front street, in the third of a series of out-door lectures to be given in this city under the auspices of the Y. M. C. A.

FUNERAL OF MRS. THOMSON.

The funeral service of Mrs. Hannah E. Thomson was held this morning at 10 o'clock at the late home, 908 West Fifth street. Rev. F. J. Hubach, pastor of the Monroe Avenue M. E. church, officiated. The burial was in the new cemetery at Somerville and the pall-bearers were George Mobus, William Wells, George Allen, George Leland, William Matthews and Frank Waldron.

—For quick results use Press want ads.
—Read Press wants ads.

CHRISTIAN FIELD.

Children's Day exercises were held at the Netherwood Reformed church yesterday morning when the following program was presented: Organ prelude, hymn, "Onward Christian Soldiers;" Scripture reading, prayer, "Welcome Song," beginners department; recitation, "The Builders," Harry Hansen, James Carson, Blanche Hughes, Henry Hansen; "Daisy Song," primary department; recitation, "What the Flowers Say," Edna Hughes, Muriel Kennedy, Loretta Hurst, Lola Wyckoff; recitation, "The Boy Makes the Man," Fred Doty; recitation, "My Place," Chauncey Dunn; hymn, recitation, "Summer Time is Here," Augusta Garson, Madeline Mansen, Eva Cartwright, Mabel Rhodes; recitation, "Roses Red and White," three boys; hymn, Juniors; gesture recitation, Mabel Rhodes; hymn, intermediate department; offertory, Dutch Arms Concert Band; address, Rev. Royal A. Stout; hymn, benediction and postlude.

TO BE ARRAIGNED THURSDAY.

Roland Leveridge, of Sherman avenue, who it is alleged struck Patrick Regan, an employe of Laing's garage Saturday afternoon, will be arraigned Thursday morning before City Judge DeMeza. He is represented by George W. Anderson.

Headquarters for
GIBSON'S
RYE
E. C. WESCOTT,
115 East Front Street.

AMUSEMENTS. AMUSEMENTS.

PLAINFIELD THEATRE
KINEMACOLOR AND BLACK AND WHITE PHOTO PLAYS
Special Feature—"The Husband's Story;" others—"Music by Proxy," "Madras, Mysore and Goa."
4 Shows Daily—2 p. m. and 4 p. m., 7 p. m. and 9 p. m.
PRICES—Matinee, 5c and 10c; Evening, 5c, 10c, 15c.

Report of the Condition of Plainfield Savings Bank
At the Close of Business June 4, 1913.

RESOURCES		LIABILITIES	
Bonds and mortgages	$ 673,400.00	Amount due depositors	$1,179,004.10
Other bonds, including premium	530,770.41	Interest due depositors	17,966.64
Loans on collateral	1,000.00	Surplus	85,090.52
Banking House	25,000.00		
Furniture and Fixtures	6,000.00		
Cash on hand and in banks	32,179.64		
Interest due and accrued	13,720.21		
	$1,282,061.26		$1,282,061.26

W. F. ARNOLD, President. J. C. POPE, Treasurer.

4 PER CENT. INTEREST PAID.

PLAINFIELD SAVINGS BANK
Only Savings Bank in Plainfield
ORGANIZED 1868.

TRY A PRESS WANT AD.

CITY NATIONAL BANK
PLAINFIELD, N.J.
ORGANIZED 1875

THIS IS THE TIME OF YEAR
When it is necessary to make suitable provision for storage of valuables during your absence from home. The vaults of the City National Bank are well adapted to meet the requirements of everyone desiring such protection.

4% Interest paid on Savings Accounts.

Capital $150,000.00
Surplus and Profits $290,000.00 (all earned)
Deposits $2,800,000.00

TODAY and TOMORROW

YOU CAN WIN

DISTRICT NO. 1

CANDIDATES		VOTES
A. W. Briggs	39 Albert St	3,925
Miss Zaira Brancati	451 W. Fourth St	3,625
Wm. F. Crook	664 South Ave	1,600
Thomas A. Dorgan	316 Spooner Ave	3,100
Joseph Dever	206 Liberty St	1,075
Morris Deutsch	305 Madison Ave	1,150
Albert Fritz	Fire House, Somerset St	3,225
Mrs. Annie Gates	224 Grove St	1,000
Fred D. Gwyer	312 East Seventh St	1,000
Miss Carrie Hofford	218 E. Ninth St	1,600
Rasmus Jensen	206 Washington St	1,000
Frederick Krom	815 Second Pl	2,900
Miss Rose Kline	543 W. Third St	1,000
George Luhr	125 Central Ave	1,000
Miss Elizabeth Marsh	310 Plainfield Ave	2,600
Ed. Meyers	417 Watchung	1,000
Miss Marion Mortimer	431 Park Ave	1,575
Mrs. Mary Randolph	304 W. Front St	3,075
Jack Ricketts	238 E. Fifth St	1,500
Harold W. Spicer	417 Central Ave	1,575
Miss Helen Tallamy	118 E. Sixth St	1,025
H. Arthur Woodruff	137 Westervelt Ave	3,500

A HENDERSON AUTOMOBILE
Value $1,585.00.

AN OVERLAND AUTOMOBILE
Value $985.00.

A FORD AUTOMOBILE
Value $525.00.

A BANK ACCOUNT OF $150.00
With The Plainfield Trust Company.

DISTRICT NO. 2

CANDIDATES		VOTES
A. Aaron	Bound Brook	1,000
Harold Apgar	High Bridge	1,075
Milton Arensberg	Watchung	1,700
George I. Apgar	Dunellen	1,350
George Attar	High Bridge	1,000
Bradley Barrett	Scotch Plains	1,000
Thomas Beaman	Westfield	1,000
Miss Edith Cooper	Warrenville	1,000
Miss Isabel Delaney	South Plainfield	1,000
P. E. Hawley	Westfield	1,000
Robert Hamilton	South Plainfield	1,300
Wm. G. Huenke	Dunellen	1,625
Miss Elizabeth Huber	Garwood	1,000
George Ianson	Somerville	2,275
John Latourette	Whitehouse	1,075
Charles M. Mattoe	Raritan	2,250
Dr. Geo. L. Mack	Bound Brook	1,000
John A. Power	Bound Brook	1,000
Joseph Sontomen	Bound Brook	1,000
Albert E. Snyder	Westfield	1,775
Miss Kittie Seifert	Bound Brook	1,900
Miss Gladys Thorne	South Plainfield	1,650
John S. TenEyck	North Branch	1,100
Wilbur Wahl	New Providence	1,250

For Full Particulars Call, Write or 'Phone

CONTEST DEPT., THE DAILY PRESS

RAZORS HONED FREE

at our store all this week.

The greatest free demonstration of pocket knives and razors and strops that ever struck Plainfield.

Knives and Razors all fully guaranteed.

Mr. Max Schasepen, an expert from the factory of ROBESON SHUR EDGE CUTLERY is giving free instructions on the care of Razors and Pocket Knives. Come in and learn how to put an edge on in a scientific way.

Gayle Hardware Co.

'Phone 398 Front Street and Park Avenue

General Hardware and Housefurnishings

NOMINATE A CANDIDATE

COUNTS AS 1,000 VOTES

Nomination Blank Good for 1,000 Votes. The Plainfield Press Great $4,000.00 Subscription CONTEST.

I Nominate .....

Address .....

Phone (if any) .....

Signed .....

Address .....

Only the First Nomination Blank cast for each Candidate Will Count as 1,000 votes.

CUT THIS OUT.

THE GREAT $4,000.00 SUBSCRIPTION CONTEST OF

THE PLAINFIELD PRESS

GOOD FOR 25 VOTES

CANDIDATE .....

ADDRESS .....

DISTRICT NO. .....

This Coupon when neatly clipped out, with the name and address properly filled in and brought or sent to the Contest Department of The Plainfield Press, will count for as many votes as printed above.

NOT GOOD AFTER JUNE 18TH

FACTS AND COMMENT ON NEW YORK NEWS

New York, June 16.—The municipal household of the City of New York is a big thing and the financial transactions which it involves are of a magnitude which puts in the shade the fiscal transactions of many a kingdom or principality. During the last week of May, for instance, the city's temporary debt was decreased by nearly $25,000,000 through the funding and liquidating activity carried on by the sinking fund trustees. The cash balance on hand was increased by nearly $3,000,000 and, on the last day of the month reached the respectable amount of $58,580,898.

Quite recently a number of experts made a thorough investigation of the school system of New York city and each one of the investigators submitted a lengthy report on his findings, including various suggestions concerning the best means of remedying certain defects found by the investigator. Strange to say the investigators confined themselves exclusively to the study of the methods, without making any effort to ascertain whether the teachers employed in the public schools were capable enough to fill their positions.

Another committee, while investigating the complaints that instructors and principals in New York city schools did not get their pay promptly, unearthed a number of letters written by teachers, which throw a glaring light upon the incompetency of at least some of the teachers. One of these letters was as follows:

"Dear Sir—I am a teacher at —— school. I was not at the school yesterday, May 1st. I went to the school tody to find my check was sent back to the pay masters office. I was told to write to you and you would send me a reciept to sign which I beleivve I have to return before you send check. Trusting this will meet with your apporuval and I will receive a quick reply,

"I remain, Sincerly,

——— ———"

The summer season has begun and with it have come various tribulations that usually accompany it, like bathing accidents, open cars with their "end-seat-hogs" and their youthful rowdies and a long list of other undesirable things. The street car companies and the police authorities of the city have made an early start this year in suppressing rowdyism in street cars and on subway trains and a considerable number of young rowdies have been arrested. But the end-seat-hog still flourishes and neither ridicule nor scathing contempt seem to be able to penetrate the callous skin of that ubiquitous animal. Mayor Gaynor has suggested the passage of an ordinance which would make the refusal of the end-seat-hog to "move up" a misdemeanor, punishable by a fine of not more than $100, but the Board of Alderman merely laughed down the suggestion. Such an ordinance would undoubtedly be an excellent thing if it were possible to enforce it, but that would be practically impossible. Under the circumstances it is quite likely, therefore, that the end-seat-hog will continue to make itself a public nuisance all through the summer season, as in former seasons.

A suit filed the other day against the Broadway-Park Place Company, which operates the Woolworth Building, brought to light a rather interesting state of affairs. It appears that the Broadway-Park Place Company had given the monopoly of furnishing drinking water to the tenants of the Woolworth Building to a certain mineral spring company and had granted to that company the exclusive right of using the elevators in the building for carrying the large bottles filled with spring water to the upper floors. Some of the tenants, however, preferring other spring water than that furnished by the company having the monopoly in the building, had made their arrangements with other companies furnishing spring water. But the employes of these companies were not permitted to take the bottles with water to the upper floors by means of the lifts and to be able to make their deliveries, were forced to carry the heavy bottles up stairs, in some cases from thirty to thirty-seven flights. Now these tenants and the companies with whom they have contracted for spring water have begun a suit to compel the management of the building to grant to the independent spring water companies the same rights for using the lifts as have been granted to the company holding the monopoly.

An investigation conducted by the National Highway Protective Association has led to the startling discovery that hundreds of automobile licenses in this city have been obtained under false names. This has undoubtedly been done to prevent identification in case of accident, or if the car is used for some crooked and illegal purpose. Secretary May of the association intends to prosecute all persons he could find who had taken out licenses under fraudulent names and addresses, and would see to it that all such licenses would be revoked. The obtaining of such licenses under fraud is a misdemeanor and punishable by a heavy fine and revocation of the license.

It must seem exceedingly funny to foreigners when they read that the Columbia University of New York city refused a degree to a student who had passed his examination with credit, simply because he did not know how to swim. This decision of the university authorities, which is strictly in conformance with the rules of that institution, opens a number of interesting and pertinent questions. Do students attend university to acquire an education and a certain amount of learning or to learn how to swim, play baseball and football? If the argument is used that the ability to swim is a necessary accomplishment which the university has a right to make a condition to be fulfilled by those who wish to obtain a degree, would it not be pertinent to ask why the university authorities have singled out swimming. Why not dancing, football playing, rowing, pole-vaulting or tight-rope-walking? Of course, nobody will dispute that the ability to swim is desirable, but there are hundreds of thousands of men, young and old, who do not know how to swim, yet are fully capable to do their life's work creditably. The requirement that a student, before obtaining his degree must prove his ability to swim a certain number of yards, seems absurdly arbitrary and will, no doubt, be ridiculed and severely criticized in all parts of the civilized globe.

—One of the next one hundred people who buy real estate in this city, would probably find that property of yours to be exactly what he wants. Give him, in a Press ad, sufficient facts to persuade him to investigate.

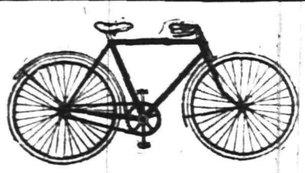

Don't throw your old Bicycle away until you see us, as we allow exceptional big prices for old bicycles in exchange for new ones. Or we may repair your Bicycle to a satisfactory condition which will bear a guarantee on our work.

WE SELL

Racycles, Sterling, Yale, Cleveland and several more high grade Bicycles at cut prices.

Bicycles from	$15.00 up
Oil Proof Tires	$2.50
Penn. V C.	$3.75
None Skid	$1.75
Guaranteed Auto Tubes (red) sizes from 34x4 to 37x5	$4.50 to $5.00

Motorcycle Supplies, etc.

PHILIP MECHANIK

PARK AVENUE AND FOURTH STREET.

Why Not Investigate?

IT COSTS YOU NOTHING TO KNOW

That our line of Ready Mixed Paints are made of Pure White Lead and Linseed Oil. We carry a full line of colors, both inside and outside paint ready for use.

Varnish, Varnish Stain, Oil Stain, Porch and Deck Paint, Paint for Porch Chairs.

We also call your attention to our complete line of Garden Tools Seeds, Garden Hose, Lawn Sprinklers, Fly Traps and Fly Swatters.

F. A. Kirch & Co.

PHONE 578 205 PARK AVENUE

This is where you will find the delicious home made bread. There is no necessity for you to go to the trouble of baking your own bread when you get such delicious, clean and wholesome bread as Foremost Bread fresh daily. Baked in a sanitary bakery.

EAT FOREMOST BREAD

ZEEK BAKING COMPANY
WHERE QUALITY IS "FOREMOST"
174 EAST FRONT STREET
PHONES 2000-2001

NEUMAN BROS'
DISPLAY OF
Fruits and Vegetables
Is the largest to be found in the city

ALL THE GARDEN PRODUCT RECEIVED FRESH DAILY

NEUMAN BROS.
GROCERS
Watchung Ave. and Fifth St. Telephone 760
Efficient and Rapid Delivery Service to All Parts of the City

Mono Storage
SAFE, SOUND, SECURE
A Building of Concrete and Steel
WAREHOUSE
North Avenue
OPP. FREIGHT HOUSE
125 East Front Street

HAND'S EXPRESS CO.
OLD RELIABLE
STORAGE
All Rooms Separate, Light and Dry
Furniture Packed and Shipped
Office 69 Somerset St. 'Phone 541

Wedding Gifts
If looking for something out of the usual and yet at a moderate price, we show Mezzotint Engravings in color, some of Limited Editions, French and Colonial Mirrors and the newest in Picture Frames, including a choice selection of Hand Carved Frames, very appropriate for a Gift or for your own Home.
SWAIN'S ART STORE
317 WEST FRONT STREET. 5 21 1mo

AUCTIONEERS.
MURRAY'S
Storage Warerooms
At 326 to 332 West Front Street, near Grove Street. The oldest storage in the city, formerly the Plainfield Storage Co. Over 40 separate rooms, dry and airy, large and small, at very moderate prices. Many years' experience in handling, buying, selling, packing and appraising goods.
ROBERT MURRAY, Auctioneer.
'Phone 666.

The Leading
Auctioneers
W. A. SCHORB & CO.
Also Dealers in Second Hand Furniture—Bought and Sold.
120 Madison Av., Jackson Blg
Telephone 1707-W.

AWNINGS AND WINDOW SHADES
For residences, stores and office buildings.
CARPENTER SPRING SHADE AWNING
exclusively installed by us; this is the most simple, durable and artistic of awnings; raised and lowered from within.
HENRY J. SIEBERT & CO.
1147 East Jersey St.,
ELIZABETH, N. J.
(Phone 852 Elizabeth).

NEW JERSEY CENTRAL

TRAINS LEAVE PLAINFIELD

For New York—2.10, 3.41, 5.08, 5.41, 5.52, 6.27, 6.55, 7.22, 7.26, 7.44, 7.41, 7.55, 7.58, 8.12, 8.30, 8.36, 8.43, 9.29, 9.53, 10.20, 11.20, 11.52 a. m., 12.28, 12.58, 1.44, 2.39, 2.55, 3.22, 4.01, 4.12, 4.36, 5.39, 6.18, 6.45, 7.41, 8.27, 9.27, 9.30, 10.15, 10.36, 11.43 p. m. Sunday—2.10, 3.41, 5.41, 7.23, 7.58, 8.52, 9.34, 9.40, 10.37, 11.52 a. m., 12.33, 12.58, 1.28, 2.09, 2.39, 2.55, 3.17, 4.29, 5.34, 6.57, 7.14, 8.13, 8.27, 8.35, 9.42, 10.28, 10.36 p. m.

For Newark—5.08, 6.27, (7.05 through train to Newark), 7.41, 8.36, 9.29, 10.20, 11.20 a. m., 12.28, 1.44, 2.39, 2.55, 4.12, 4.36, 5.39, 6.18, 7.41, 8.27, 9.30, 10.36 p. m. Sunday—7.23, 8.52, 9.34, 10.37 a. m., 12.58, 1.28, 2.55, 3.17, 4.29, 5.34, 7.14, 8.13, 8.35, 9.42, 10.36 p. m.

For Easton, Bethlehem, Allentown and Mauch Chunk—5.18, *8.17, 9.49, 11.19 a. m., 2.00, xx5.43, (6.59 p. m., Easton only) Sunday—5.19, 10.24 a. m., 1.58, xx5.43 7.05 p. m.

For Wilkesbarre and Scranton—5.18 9.49 a. m., 5.43 p. m. Sunday—5.19, 10.24 a. m., 5.43 p. m.

For Long Branch and Asbury Park, etc. —3.41, 7.05, 11.20 a. m., 12.28, 3.22, 4.01, 4.36, 5.39, 7.41, 11.43 p. m. Sunday—8.52 a. m., (2.09 Red Bank only), 3.17, 8.35 p. m.

For Atlantic City—3.41, 9.29 a. m., (12.28 Saturdays only), 3.22. Sunday—9.40 a. m., 2.09 p. m.

For Philadelphia—6.42, 7.39, 8.45, 10.43, 11.53 a. m., 12.42, 1.22, 2.45, 5.13, 6.44, 8.47, 9.46, 10.48 p. m., 1.20 a. m. Sunday—8.45, 9.56, 10.43, 11.41 a. m., 12.42, 1.44, 2.45, 3.42, 4.38, 4.55, 6.38, 6.44, 8.47, 9.46, 10.54, 11.54 p. m., 1.20 a. m.

For Baltimore and Washington. Daily —7.45, 10.45 a. m., 12.42, 2.45, 6.44 p. m.

xxExcept Easton and Bethlehem.

*Except Mauch Chunk. 5 25 1t

YESTERDAY'S WEATHER.

Maximum temperature	84
Minimum temperature	60
Mean temperature	72
Normal temperature	69
8 a. m. temperature	72
8 p. m. temperature	67

SATURDAY'S WEATHER.

Maximum temperature	94
Minimum temperature	53
Mean temperature	74
Normal temperature	68
8 a. m. temperature	78
8 p. m. temperature	75

—There's no job in this city that cannot be filled by a really capable worker—and all capable workers, temporarily out of work, watch the Press "help wanted" ads closely.

—Press want ads. pay.

YOUTHFUL HORSE THIEF SENT TO THE REFORMATORY

Somerville, June 16.—Edward Holeman, of North Branch, who recently stole a horse and rig from the barn of J. B. Duke, and who last week pleaded guilty to the charge, was arraigned before Judge D. H. Beekman, in the Somerset county courts, for sentence. After giving the youth a severe lecture, the court sent him to the Rahway Refomratory. Holeman is about seventeen years old, and was under the influence of liquor at the time of taking the horse and wagon, but as he had been quite wayward for some time, Judge Beekman thought it best to place him in the reformatory for a few years, where he could learn a suitable trade, rather than place him under probation.

Henry Debryne, who was convicted of larceny in the stealing of a quantity of lumber and other building material at Manville, was sentenced to one month in the county jail.

SOMERSET COUNTY BOARD TRANSACTS SOME BUSINESS

Somerville, June 16.—The Somerset County Board of Freeholders met Friday at Raritan, and inspected the bridge across the Raritan river at that place, which has just been repaired by F. W. Schwierz, Jr., & Co. at a cost of $6,714. After the inspection, at which it was pronounced entirely satisfactory, a meeting was held at the Riverview Hotel and it was ordered that the contractors be paid the amount due them. Dinner was served at the hotel.

At a meeting of the Board on Thursday contracts were awarded to John Hardgrove, Jr., of Somerville, for the building of the Josiah Cross culvert, east of Basking Ridge, for $185, with $6 per cubic yard for additional work that might be needed; $153 for the Enoch Howlett culvert, near Basking Ridge church, with $6 per cubic yard for additional work, and $161.25, repairs to the Trayhoffer bridge in Warren township near residence of ex-Sheriff Cooper, with $6 per cubic yard for additional concrete work. No contract was awarded for the Allen culvert in Bernards township.

—Every day is "Election Day" with the shoppers of this city. Every day some store receives a vote of confidence, presaging continued support, from the housewives. The store whose ads present the widest variety of opportunity news is "elected," always. For such a store brings ACTUAL RELIEF to the people from the oppression of high prices—not as is often true in politics, mere promises of relief!

ORGANIZED 1864
THE FIRST NATIONAL BANK OF PLAINFIELD.
A COMMERCIAL BANK WITH SAVINGS and SAFE DEPOSIT DEPARTMENTS.
FOUR PER CENT. INTEREST PAID ON SAVINGS ACCOUNTS.

Arrival and Departure of Mails

At Plainfield Postoffice

February 1, 1913.

NEW YORK MAILS. Arrive—5:30, 8:00, 8:40, 11:45 a. m., 1:30, 2:30, 5:00, 5:30, 8:30 p. m., 12 midnight. Close—6:30, 8:00, 9:00, 10:45 a. m., 12 noon, 2:00, 3:50, 5:50, 7:45, 9:00 p. m.
SOMERVILLE AND EASTON. Arrive—8:40, 10:00 a. m., 12:30, 3:15 and 7:00 p. m. Close—6:30, 8:00 a. m., 1:30, 4:30 p. m.
PHILADELPHIA—Direct. Arrive—5:30, 8:00, 9:40, 11:45 a. m., 12:30, 2:30, 7:00 p. m. Close—6:30, 11:30 a. m., 1:30, 7:00, 9:00 p. m.
THROUGH FAST MAIL FOR EAST. Close—12 noon, 2:00, 3:50, 5:50 p. m.
DIRECT THROUGH FAST MAIL FOR WEST. Close—6:30, 11:30 a. m., 1:30 5:00 and 9:00 p. m.
DIRECT SOUTHERN MAILS. Close—6:30 a. m., 1:30, 7:00 and 9:00 p. m.
PENNSYLVANIA. West of Easton. Close—6:30 a. m., 1:30, 5:00, 7:00 p. m.
ELIZABETH—Direct. Arrive—5:30, 8:40 a. m., 1:30, 2:00, 5:30 p. m. Close—8:00, 9:00 a. m., 12 noon, 2:00, 5:50, 9:00 p. m.
NEWARK—Direct. Arrive—5:30, 8:45 a. m., 1:30, 2:30, 5:30 p. m. Close—6:30, 8:00, 9:00 a. m., 12 noon, 2:00, 3:50, 5:30 5:50, 9:00 p. m.
WATCHUNG. Arrive—1:00, 6:45 p. m Close—9:00 a. m., 2:30 p. m.
WARRENVILLE. Arrive—1:00 p. m Close—9:00 a. m.
SUNDAY MAILS. Office open from 9:30 to 10:30 a. m.
Mail closes at 6:15 p. m.
E. H. BIRD, P. M.

ORCHESTRELLE
In Circassian walnut, with music and bench; in excellent condition, cost $600, will sell at $200. Also HARDMAN PIANO in oak; cost $450, will sell at $200. Open evenings, 8 to 9. JOSEPH SATTELS, 108 North avenue. 5 14 tf

—The "right buyer" for property is simply the person who is trying hardest to find that sort of property. You can make your real estate ad a very welcome bit of reading matter to someone.

AMUSEMENTS.
PROCTOR'S THEATRE
The Home of Pure Vaudeville
Cooler Than Ocean Breezes.
Refined Vaudeville
FOR
Ladies and Children
7—Best Acts—7
ALL NEAT AND CLEAN IN WORD AND DEED
4 Performances Daily
AFTERNOONS 2 AND 4 P. M.
NIGHT 7 AND 9 P. M.
Program Changed Monday and Thursday
PRICES NO HIGHER—10 & 15 CTS.
ORCHESTRA & BOX SEATS 25 CTS.

PUBLIC SALE OF REAL ESTATE.

The two valuable tracts of land belonging to the Estate of Joseph Webster, deceased.

FIRST. The largt lot of land situated on the westerly corner of East Second Street and Church Street, in this city having an approximate frontage on the northwesterly side of East Second Street of 98.29 feet and on the southwesterly side of Church Street of 208.60 feet and upon which there are erected two dwelling houses, one fronting on East Second Street and one fronting on Church Street.

SECOND. The double house and large lot of land situated on the southerly corner of East Second Street and Church Street, also in the City, having an approximate frontage on the southeasterly side of East Second Street of 44.5 feet and on the southwesterly side of Church Street of 164.3 feet.

The above will be exposed for sale on Monday, the sixteenth day of June, nineteen hundred and thirteen, at 2 p. m., on the premises SECONDLY above described.

The above lots are of such a size that they can be easily divided into several city lots and the SECOND tract above described is situated in the same block in which the lot purchased by the United States Government for the erection of the new Postoffice Building is situated. And the FIRST TRACT is directly opposite the SECOND TRACT. These facts give ample proof of the value of said lands.

Conditions made known on day of sale. Dated June 9, 1913.

JOHN H. VAN WINKLE, JR.,
Substituted Administrator
cum testamento annexo.
6 10 6

KIVANTINOS & JELLING
Successors to Alex. Lusardi.
Foreign and Domestic Fruits, Choice Confectionery, Nuts, Cigars, etc.
111 W. FRONT ST Tel. 836-W

POT GROWN PLANTS
CLOSING OUT, LOW PRICES..
200 Nasturtium, tall and dwarf, 200 Ageratums, 500 Salvia, 250 Snap Dragons, 150 Heliotrope, 500 Coleus, 300 Alternanthera, red and yellow, Cosmos; 300 Verbenas, 500 Geraniums, 100 Climbing Roses, 6 varieties; 200 Bush Roses, 50 Cactus Dahlias, 100 Casino Clematis, 20 Dutchman's Pipe, 50 Boston Ivy, 50 Honeysuckles, 18 Privet, in tubs, bushy, 6 to 6 feet high.
STANLEY
159 EAST FRONT STREET.
Store 'Phone 928.

JAMES M. PETTIT
Funeral Director
77 Chatham Street, Plainfield, N. J.
'Phone 1003-W.
Metuchen, N. J., 'Phone 149.
New York Office—48 Great Jones Street.
'Phone 3346-Spring.
OFFICES ALWAYS OPEN

T. A. MOORE
UNDERTAKER
612 E Sixth St.
Tel. 741-R

Established 1872.
P. CASEY & SON,
UNDERTAKERS AND EMBALMERS
Office 116 Park Avenue, Tel. 884-W. Res. 417 W. 3d St., Tel. 584-W. Office open day and night. N. Y. office 10 E. 22d St., Tel. 2034-Gramercy.

A. M. RUNYON & SON,
UNDERTAKERS
402 Park Avenue. Telephone No. 40.
Office open day and night.
Office of Hillside Cemetery.
New York office—50 Great Jones St. Tel. call 3345-Spring.
New York Embalmers License- 1220.
New York Registered Licensed Undertaker No. 315.

JAS. J. CHAS. A.
J. J. & C. A. HIGGINS
FUNERAL PARLORS
Park Ave., Cor. Fourth St. Tel. 1753-J
Our Booklet Entitled
"A Modern Mortuary Establishment"
Sent Upon Request.

L. L. MANNING & SON,
STEAM GRANITE WORKS
Corner Central Ave. and West Front St.
Opposite First Baptist Church.

SITUATIONS WANTED—MALE.

YOUNG man wishes a position, day's work or housecleaning or attending lawns; can furnish best of reference. Call No. 60 Elm place. 6 14 3

-CLASSIFIED ADVERTISEMENTS-

COPY RECEIVED UNTIL 1:30 P. M. DAILY

One cent a Word for first insertion, one-half a cent a word for each subsequent insertion of the same advertisement for less than one month. Fifty cents a line, (six words) for one month. DOUBLE CHARGE FOR CAPITALS. NO ADVERTISEMENT RECEIVED FOR LESS THAN 10 CENTS.

The Plainfield Daily Press cannot give information regarding advertisements for which answers are to be sent care of the Press. Persons replying to office addresses must mail or leave written answers as stated in advertisement.

HELP WANTED—FEMALE.

ASSISTANT bookkeeper and stenographer; experienced; must be quick and accurate. Address L. W., care Daily Press. 6 14 3

WANTED—Girl for general housework. Apply 322 Clinton avenue. 6 14 2

WANTED—Competent girl for general housework. Apply with references, 127 Sycamore avenue, corner Mercer. 6 16 tf

WANTED—Maid for general housework in family of two. 215 East Second street. 6 16 tf

EXPERIENCED girl for general housework; German preferred. Call at 518 Woodland avenue.

SITUATIONS WANTED—FEMALE.

WANTED—Laundry work at home. Address W., care of Press. 6 14 3

LADY would like position as housekeeper or companion, care of invalid. Address E. S., care Press. 6 14 3

YOUNG colored girl wishes position to care for children or assist with housework. Tel. 1144-J. 6 16 tf

POLISH woman wants to take washing home; references. 729 South Second street. 2 28 tf

WANTED—Position by first class cook. 408 Washington street.

ROOMS AND BOARD.

LARGE and small front rooms to let; can be used for couple or two gentlemen. 308 East Front street. 6 16 3

TO LET—Attractive rooms, with board. Mrs. L. R. Williams, 137 Crescent avenue. 2 24 tf

TO RENT—Pleasant room with board. Mrs. West, 120 Crescent avenue. 6 3 12

TO LET—Furnished rooms, with improvements. 15 Grove street. 5 24 1mo

HIGH CLASS table board, $6 per week. Mrs. Williams, No. 137 Crescent avenue. 4 14 tf

EMPLOYMENT AGENCIES.

MURRAY'S Employment Registry Office, for reliable help; good references and faithful service commands good positions for all nationalities which we always endeavor to supply. 326 West Front street, near Grove; 'Phone 666. tf

EMPLOYMENT Agency, Mrs. Keller, 22 Somerset place, the oldest and most reliable (all nationalties). 'Phone 1721. 7 1 tf

F. J. SKINNER, employment agency, 146 Central Ave.; 'Phone 1953. First-class help and first-class places furnished. 1 9 tf

MONEY TO LOAN.

MONEY to loan on first mortgage. Lewis A. Clement, lawyer, Babcock building. 6 16 6

MONEY TO LOAN on bond and mortgage. Mulford, opposite depot 12 28 tf

MONEY TO LOAN on bond and mortgage. J. T. Vail. 5 9 tf

$25,000 TO LOAN at 5 per cent., in sums to suit, on good mortgages. Elston M. French, 171 North avenue. 1 19 tf

REAL ESATE AGENTS.

REAL ESTATE for sale, rent and exchange. Insurance in strong companies at lowest rates; money loaned on real estate. Thickstun & Emmons, 197 North avenue.

APARTMENT FOR RENT.

APARTMENT for rent; two large rooms and bath; $18 per month. Apply Plainfield Trust Co. 6 13 3

TO LET—New four room apartment, part improvements; rent $10.50; 1353 South Second street. John Herrmann, 369 Somerset street. 'Phone 70-J. 5 28 1mo

HELP WANTED—MALE.

BOY wanted. Miller's drug store.

PLAINFIELD mail carriers wanted; average $90 month; Plainfield examinations coming; specimen questions free. Franklin Institute, Dept. 230-E, Rochester, N. Y. 6 14 1mo

DRAUGHTSMAN wanted; must be familiar with printing machinery. Apply Walter Scott & Co. 6 14 3

WANTED—Competent man to take care of horses and drive and make himself generally useful. Apply 187 North avenue. 6 13 tf

FOR RENT, FURNISHED.

FAMILY away during summer will rent 7-room house, furnished, $30.00 month; good location. Apply Mrs. R. F. H., Daily Press. 6 14 2

FOR RENT.

FLAT to let; 4 rooms and bath. 148 East Fifth street. 6 13 6

MISCELLANEOUS.

WHY not have your plumbing, heating and tinning attended to now by skilled mechanics? Call up 613 for quick service. Winn & Higgins, 130 Watchung avenue. 5 13 tf

A DRESSMAKING parlor is now located on West Front street over Kresge's 5 and 10 cent store; all French work guaranteed; open evenings 5 20 1mo

1,000 BY CHRISTMAS—First Baptist Bible school invites to membership everybody not elsewhere enrolled. 3 18 tf

KILEM—Kills Flies, Mosquitoes Bed Bugs, Moths, Roaches, Chicken Lice, Flies and Disinfects Everything C. J. Jensen, Agent, The Mountain Inn, 227 Somerset Street. 5 24 tf

H. H. BUTLER, D. V. S.—Pet animals a specialty. OFFICE AT WM. T. CAMPBELL'S, 108 Somerset street, 'Phone 230. Hospital for dogs. (Cut out for reference.) 1 8 tf

FOR SALE.

FOR SALE—English perambulator, in good condition; cheap. 724 East Seventh street. 6 16 3

FOR SALE—Three good work horses and delivery wagons. The Ivamy Co. 6 11 tf

FOR SALE—Cheap, horse, double dump-cart and sand. Miller, 518 West Fourth street. 6 13 6

FOR SALE—All kinds leather and silk gloves for spring wear, special this week: Men's colors, pique sewn, $1.50, for 75c cents; Ladies', slightly damaged, small sizes, 50 cents. Plainfield Glove Store, 58 Somerset street. 3 17 tf

FOR SALE—500-quart milk route in Plainfield; will not sell customers alone, buyer must takes horses, wagons, etc. Address X. Y. Z. care Press. 6 14. 6

FOR SALE—Barn, in good condition. Apply 518 Watchung avenue. 6 16 6

FOR SALE—Cedar posts and poles for rustic work. John Mobus, Box 320, City; 'Phone 670-R 5 17 tf

REAL ESTATE FOR SALE.

FOR SALE—Cheap, 8 room house, $1,000 cash, balance mortgage. 719 Essex street. 6 16 6

FOR SALE—House, 8 rooms, bath, large reception hall, in good condition; convenient to station, schools, churches; price to suit purchaser. Address Fairview, care Daily Press. 2 27 tf

FOR SALE—In North Plainfield, on corner Wilson avenue and Chestnut street, fine residence of seven room; lot 50x150; all improvements; owner must sell; $3,250. Inquire Mrs. Smith, 15 Wilson avenue, North Plainfield. 6 12 17

FOR SALE—Very desirable new house; no other in Plainfield like it; contains 8 rooms and tile bathroom; hot water heat; combination gas and coal range; beam ceilings in dining and living rooms. J. T. Vail 3 25 tf

AUTOMOBILES FOR SALE.

FOR SALE—Maxwell runabout, 1911 model; overhauled; new tires; full equipment; demonstration. 1810 West Front street, city. 6 13 3

FOR SALE OR TO LET.

FOR SALE OR RENT—Modern 9-room house, two blocks from postoffice. Inquire S. Scheuer & Co. 4 23 tf

FOR RENT or for sale, seven room house on Watchung avenue, North Plainfield; all improvements. Apply 266 Somerset street. 4 18 tf

FOR SALE—MORTGAGES.

FOR SALE—Second mortgage of $6,000, subject to first mortgage of $15,000, with good collateral bond of present owner on property corner Park and North avenues. Isaac P. Runyon, Room 7, Stirling Building 5 22 tf

HELP WANTED—MALE OR FEMALE.

WANTED—Colored waiter or waitress. Mrs. West, 120 Crescent avenue. 6 13 4

LOST AND FOUND.

LOST—Thursday night, on East Front street, lovers-knot blue enamel stick pin with small pearl in center. Finder please return same to Daily Press office. 6 14 2

LOST—Saturday noon, by poor man, $14 in bills, on Main Line car to Westfield. Reward if returned to B. F. Tallamy & Bros., 548 West Front street. 6 16 3

FOR RENT.

TO LET—Two six-room houses, with all modern improvements, Second street, between Church and Washington streets. Apply W. R. VanDerveer, superintendent, 231 East Second street, corner Church. 5 20 tf

TO LET—Five room flat, improvements. Callahan, Third and Richmond streets. 6 10 eod tf

CORNER flat, four rooms; part improvements, for rent; $11. 203 Grant avenue. 6 3 1mo

TO LET—124 Madison avenue, large store, light and airy; steam heat. Inquire Fred Endress or janitor. 5 29 tf

FOR RENT—One front, also two rooms suitable for light housekeeping; furnished or unfurnished; all improvements. Address Rooms, care Daily Press. 6 16 3

TO LET—Nine room house, all improvements, in good condition; rent $22.50. Apply 934 West Fourth St. 5 31 tf

FOR RENT—Desk room. Enquire 116 North avenue. 5 31 tf

TO LET—Houses, $16 and $17; all improvements. Inquire Slonim's jewelry store. 6 12 6

FOR RENT—Nicely furnished room with private family in select neighborhood, suitable for young couple, or lady with or without board. Address P. B., care Press. 6 13 3

TO LET—Five room flat, with all improvements except heat; rent $18. 428 Watchung avenue. 6 13 3

TO LET—Netherwood Heights, near station, semi-bungalow, beam ceilings, large open fireplace in living room, open fireplace in dining room; very cosy; $32. Belvidere avenue, 9 rooms, all improvements, shady, $32. Netherwood Realty Co., 1105 South avenue, Plainfield, N. J. 6 14 6

FLAT to let, 548 West Fifth St., 5 and 6 rooms and bath; $16 and $17. Apply 951 West Fifth street, 'Phone 407-W. 5 22 tf

FLAT to let, with all improvements. Inquire Carl Silbert, jewelry store, 255 West Front street, opposite Postoffice. 6 12 tf

TO LET—Flat, all improvements; janitor's service, corner Front street and Madison avenue. Inquire Fred Endress or janitor. 5 29 tf

TO LET—Six large rooms and bath; shades and screens on all windows and doors; all improvements; $19.50, water included. Inquire of A. Bohren, 11 Greenbrook road. 6 11 6

TO LET—Four rooms, 671 West Fourth street. William C. Burke, Tel. 508-R. 6 10 tf

FOR RENT—Double house, six rooms each side; city water and gas; $12. M. F. Gano, North avenue. 6 7 tf

FLATS to let; $10 per month; 40 Harmony street. Inquire 40 Somerset street. 3 29 tf

TO LET—Offices and apartments. Kresge building, West Front street, southern exposure. Charles H. Lyman & Son, 220 Park avenue. 5 12 tf

TO LET—Flat; corner flat of five large light rooms and bath; private hall. 438 Watchung avenue. Good stand for business. 5 3 tf

FIVE rooms to let; all improvements. Inquire 306 East Front St. 5 9 tf

TO LET—Two corner flats, private entrance and bath; steam heat. Apply Neuman Bros. 12 4 tf

HOUSES, $15; flats, $12 to $27; stores, $7 to $50. D. McInnes, 824 West Third street; Tel. 640-W. 11 14 tf

TO LET—Flat, 7 rooms; $14. Inquire, "The Paris," 140-144 West Front street. 4 10 tf

TO LET—Up-to-date flats, Jackson building. Inquire Janitor. 10 29 tf

NEW apartments to rent; all improvements. Apply 416 East Fifth street. 3 15 tf

TO LET—Handsome apartments; all improvements; central location, moderate rent. Inquire of P. C. Thomsen, 306 East Front street. 2 21 tf

TO LET—Half double house, seven rooms; improvements; centrally located. Neuman Bros. 2 3 tf

FINE large store to let, 38 and 40 Somerset street, now occupied by Standard Automobile and Tire Co. L. M. French. 1 20 tf

MOVING PICTURE OR STEREOPTICON SHEET FOR RENT; big enough for the largest hall. Apply Daily Press office. tf

Of Interest to Women and the Home

The Housewife's Daily Economy Calendar

FRANCES MARSHALL

Keeping Down the Laundry Bill.

More and more labor saving devices of all kinds are being improved and put into use; but just about the time they are made perfect, there will probably be almost no labor to be done. At all events, just as washing machines, electric irons and mangles are reaching a very tempting stage of development, the fad for using articles that need little or no laundering comes along.

There are many ways of cutting down the ironing bill, and a few for cutting down the washing. The biggest washing saver is paper. A year or so ago it was predicted that paper handkerchiefs and paper table linen would take the place of linen and damask. Whether this condition will ever come to pass or not, it is possible now to use paper table linen—table paper would be more nearly correct—and so save a big part of the summer laundry bill.

White paper damask tablecloths a yard and three quarters by two and a third yards in dimension can be had for fifteen cents each. They are of heavy quality. Paper damask napkins in heavy quality can also be bought. Ordinary white paper napkins, which many persons use in the summer cottage, at least for breakfast and lunch, can be bought for ten or fifteen cents a hundred. Paper dollies which can be used instead of the tablecloth are put up in packages of two dozen for ten cents.

Paper towelling, which comes in great rolls, can be used in place of the ordinary hand towel, and is cheap.

Crepe paper is sometimes used for decorating summer cottages. White paper, printed with a narrow colored border, can be arranged in a valance at the top of the window and hung in curtains by its side. As soon as these curtains become soiled, of course, they must be thrown away and new ones put up.

Cotton Crepe.

Cotton crepe can be used widely to keep down the ironing bill. For underwear it should be made up with rather heavy lace to be at its best, for if it is combined with some lace or embroidery which needs ironing to look at its best, either the garment so made looks flimsy and unattractive, or else it defeats its own purpose of making less work for the laundress.

There is nothing more serviceable than cotton crepe in pink, brown or blue and white for children's rompers. Made with a little colored braid at the neck and wrists and belt, these rompers are pretty as well as practical.

(Copyright, 1913, by the McClure Newspaper Syndicate.)

FASHION HINT

By JUDIC CHOLLET

The blouse illustrated includes the very newest and smartest features of the season. Both back and front portions are gathered and joined to the square yoke. The sleeves are slightly

GATHERED BLOUSE WITH SQUARE YOKE.

full at the shoulders and can be gathered into cuffs that extend to the wrists or cut off at the elbows.

This waist is made of crepe de chine, with the collar and over portions of the cuffs of silk in a darker shade. Crepe de chine is a favorite material for blouses of this kind, but the cotton crepes are much used, and flowered voiles are dainty and serviceable. Cotton marquisette in a pin stripe of pale blue and white makes a dainty blouse of this description for the warm summer days.

For the medium size the blouse will require three and a half yards of twenty-seven inch material and three eighths of extra material for the collar.

This May Manton pattern is cut in sizes from 34 to 42 inches bust measure. Send 10 cents to this office, giving number, 7872, and it will be promptly forwarded to you by mail. If in haste send an additional two cent stamp for letter postage. When ordering use coupon.

No..... Size.....

Name .....

Address .....

.....

—Press want ads. pay.

Some Cookery Suggestions

CHICKEN SANDWICHES.

FOR picnics, garden parties or the many outdoor functions of summer dainty sandwiches are prime essentials. Given good bread and butter, any one who is neat and deft may make tasty and attractive sandwiches. As to the filling, chicken is a meat that is generally acceptable and makes one of the daintiest sandwich foods.

Combined With Cheese.

Chicken Liver Sandwiches.—Take three chicken livers, six olives, the juice of an onion, one green pepper, a few sprays of watercress and a stalk of celery. Chop to a paste and add to a package of cream cheese. Work well, add pepper, salt and mayonnaise with a spoonful of whipped cream.

Boiled Chicken Sandwiches.—Boil the chicken in enough water to cover it, adding an onion and a tablespoonful of Worcestershire sauce for each fowl used. Let simmer until meat is very tender, then strip off the skin and shred the chicken with the fingers. Put the filling on a lettuce leaf, between thin white bread, adding salt and cayenne before closing.

Made With Rolls.

Royal Sandwiches.—Pound six ounces of cold cooked chicken freed from skin in a mortar till smooth, adding to it one ounce of butter. When thoroughly mixed add a dessertspoonful of thick cream and season with salt and pepper. Work the mixture till smooth, then add to it four shelled and blanched walnuts. Have ready some small rolls from which most of the inside crum has been removed, fill with the mince and serve.

Savoury Sandwiches.

Pound four ounces of cooked chicken, freed from skin, bone and gristle. When fine add three yolks of hard cooked eggs, one tablespoonful of grated cheese, a little French mustard, tarragon vinegar and olive oil, just enough to form a paste. Season with salt, pepper and dust of red pepper. Work into a smooth paste and rub through a sieve. Cut thin slices of white bread, butter them, spread the paste between these, close them and press the slices well together. Stamp out with a round cutter and serve.

Anna Thompson

Daddy's Bedtime Story—

There Was a Stormy Time In Flyland.

Dinah Always Chases Flies.

JACK and Evelyn had been telling daddy of the wicked doings of the fly family. There had been a good deal of talk in school about flies toward the end of the term, and many boys and girls had started out to hunt and swat them.

"Ah, indeed," daddy observed; "that may account for some of the strange stories my friend Buzzer has been telling me.

"It seems that there have been very strange happenings in Flyland. Buzzer was quite worked up about it.

"As he came and sat down on my shoulder he was out of breath and wheezed as he began to talk.

"'I can't think what that big black thing was that passed me,' he said. 'Really it gets more dangerous every day for a poor fly to be about. I was slowly flying through the kitchen when a black mountain rose in front of me, and part of the mountain reached out and tried to hit me. Why can't mountains keep still instead of rushing about like that, getting into a poor fly's way and scaring him most to death?'"

Jack and Evelyn laughed. "That was Dinah in the kitchen. She always chases flies," they explained. "She says she can't abide them in her kitchen."

"'There was a terrible earthquake out oh the porch,' said the fly. 'I sat down for just a minute on something that tasted, oh, so sweet!'" and daddy glanced roguishly at Evelyn as he spoke.

"Yes, yes; Evelyn had a piece of cake on the porch!" Jack laughed delightedly. "Don't you remember you said, 'Scat, you horrid fly?'" Evelyn smiled and nodded.

Daddy went on: "Buzzer said he wanted to just get a taste of the sweet stuff when the earthquake began.

"'Whenever I go into the house something is sure to happen,' he complained. 'I have almost a notion to do like Uncle Bluebottle—go off by myself.

"'Yes; he has a beautiful home over there in the marsh. The house he used to live in got to be such a dangerous place he left it. He would sit down for a minute, but a mountain would chase him or a big black cloud would come swishing down, trying to hit him. There were so many storms and cyclones and tornadoes and earthquakes that he said he would go off where there were no moving mountains and live in peace and safety. He says there's lots to eat over there in the woods, and if this keeps up much longer, why, I'm just going out camping myself until times get to be a little quieter for a poor fly.'

"Flies can see only a very little of a big creature like a human being at a time. So they never quite know what we are. Don't you think, then, that to them we must look very like moving mountains?"

An Income While You're Sick and Hurt

$25.00 A Week

$5,600.00 Death Indemnity

ASK J. E. CURTIS

195 North Ave. 'Phone 1682

TRY A PRESS WANT AD

PAINTERS AND DECORATORS.

AGENTS FOR

LIKE TILE

The Sanitary Wall Covering

WOOD KRUSTA

AOROCHROME WASHABLE WALL DECORATION.

Interior Decoration a Specialty.

Woolston & Buckle

Painters and Decorators,

145 NORTH AVENUE.

STOP---LOOK---LISTEN

You'll hear the birds singing and everywhere you'll see signs of spring reminding you it's TIME TO PAINT Let me give you an estimate.

JAMES C. HANSEN

DECORATOR AND PAINTER.

Dealer in Wallpaper, Paints, Oils Glass, etc.

Distributor for

John W. Masury & Sons'

Pure Colors, Ready Mixed Paints, etc

141 East Front St. Tel. 346.

COAL DEALERS.

TenEyck & Harris

Dealers in

LEHIGH VALLEY COAL.

Office Rowley's Drug Store, 216 W Front St. Tel. 2081-J-2.

TenEyck & Kelley

COAL

141 South Ave. Tel. 1155

R. L. CLINE

(Successor to C. H. Rugg & Co.)

BEST LEHIGH VALLEY COAL.

Yard and office 432 W. 3d St. Tel. 93

MEYERS & SONS

COAL

COKE AND WOOD

Office tel. 1152-w. 121 Watchung Av

Yard tel. 1911-w

4th and Washington Sts.

Quick Heat

SQUARE POT BOILERS develop full heating capacity in a few moments and are rightfully called "quick heaters." The reason can be seen by a glance at the sectional view herewith. Interior surfaces in SQUARE POT BOILERS are brought low, in direct contact with the fire, and also trend sharply upward, thus providing instantaneous water heating and lively circulation. The result is a free-steaming boiler that gives quick and satisfactory house heating.

SQUARE POT BOILERS are economical of coal, require little attention and are easily regulated for either mild or severe weather. Call on the nearest dealer for a full demonstration.

DUNTON FURNACE CO.

37th St., near Broadway, New York

UNION COUNTY CIRCUIT COURT.

In the matter of the application of the Board of Chosen Freeholders of the County of Union for the appointment of Commissioners for the widening, straightening, altering, and otherwise improving Mountain or Westfield Avenue, between Park Ave., Scotch Plains, in the Township of Fanwood, and Morris Ave., in the Township of Springfield, Union County, N. J., and to condemn lands for said purpose.

On Condemnation Proceedings.

NOTICE.

To Grace Fitz Randolph, J. Ackerman Coles, both individually and as Executor, L. Glover, Carberry Estate, Emily S. Coles, J. M. Schoonover, C. Barclay Bayne, F. Meyer Estate, R. Illingsworth Estate, J. R. Kokster, John Wright, Thomas Wright, J. A. Low, or Whom it May Concern:

TAKE NOTICE that, in pursuance of an order of Hon. B. A. Vail, Judge of the Circuit Court of the County of Union, bearing date the ninth day of June, 1913, you are hereby notified that said Justice has appointed Saturday, the twenty-eighth day of June, 1913, at nine-thirty (9.30) o'clock in the forenoon at his chambers, No. 120 Broad Street, City of Elizabeth, County of Union, N. J., to hear the application for the appointment of Commissioners for the widening, straightening, altering and otherwise improving Mountain or Westfield Avenue, between Park Avenue, Scotch Plains, in the Township of Fanwood, and Morris Avenue, in the Township of Springfield, Union County, N. J., and to condemn lands for said purposes, said lands being required for road purposes, and in which you or some of you are interested, the lands affected by these proceedings being particularly described in a petition herein, now on file in the Clerk's office of the County of Union;

And you are notified to attend at the time and place aforesaid, and show cause, if any you have, why said appointment should not be made, and this notice is given in pursuance of the order of said Court, made in accordance with the provisions of Chapter 238 of the laws of 1908.

BOARD OF CHOSEN FREEHOLDERS OF THE COUNTY OF UNION.
By W. R. CODINGTON, Attorney.
6 19 8

L. Moraller & Son

WATCHMAKERS and JEWELERS

WATCHES, CLOCKS and JEWELRY

Fine Watch and Clock Repairing Specialty.

219 Park Ave. Plainfield, N. J.

SMALLEY BROS.

147 NORTH AVENUE

Headquarters For All Kinds of

MEATS

Spring Lamb and Broilers a Specialty

LET US SERVE YOU

TELEPHONE 88-A

VAIL

JEWELER and OPTICIAN.

236 Park Avenue

OPPOSITE NORTH AVENUE.

FLOORS

HARDWOOD AND PARQUET.

Old Floors Refinished.

S. E. WARD & CO.

714 Webster Place, Plainfield, N. J

Telephone 1309-R.

RITZ Inc.

BABCOCK BUILDING

CANDIES, ICE CREAM, DAINTY LUNCH

Store Closes Saturday at 9 P. M. Other Days 6 P. M.

HAHNE & CO.

IMPORTERS NEWARK'S STORE BEAUTIFUL RETAILERS

Broad, New and Halsey Streets.

WE GIVE AND REDEEM SURETY COUPONS

7000 Prarie Grass Summer Rugs

Beautiful Patterns, Cool Colors, Priced as Never Before

Just because the makers decided to discontinue these patterns, we are privileged to present to you the best rug proposition it has been our pleasure to announce this season.

And just because we got these rugs so cheaply, we bought thousands of them, cleaned out the factory, a little over 7,000 to be exact. It's a big lot of rugs. It shows our faith in them and our confidence in you, for we know you will buy these rugs on sight. Saturday's big window shows proved that everybody was interested in them.

Grass Rugs have grown rapidly in popularity. Today they are in use in almost every home, in city, country or seashore; and they find a place in public buildings, offices, hotels and boarding houses.

Grass Rugs are good for any room in the house, in any kind of house, and as suitable for the porch or bungalow.

Nothing seems to hurt a Grass Rug. They stand wear, and weather and soil, as no other rugs will.

All of which makes the sale we begin tomorrow morning of widest interest.

These rugs are in the always favored **Grecian bordered design** and other pretty designs, and they are in **reds, blues, greens, gray, tan and brown,** in almost **every wanted size;** square, oblong, hall runners, porch sizes. All fresh from the factory. Fine, beautiful useful Rugs at price bringing you **big savings.**

	Reg.	Spec.
Prairie Grass Rugs, 18x36 in.	39c	29c
Prairie Grass Rugs, 27x54 in	79c	59c
Prairie Grass Rugs, 36x72 in.	$1.25	95c
Prairie Grass Rugs, 4½x4½ ft.	$2.50	$1.95
Prairie Grass Rugs, 4½x12 ft.	$4.50	$3.50
Prairie Grass Rugs, 6x9 ft.	$4.25	$3.25
Prairie Grass Rugs, 6x12 ft.	$5.75	$4.50
Prairie Grass Rugs, 8x10 ft.	$6.25	$4.50
Prairie Grass Rugs, 8x12 ft.	$6.95	$5.75
Prairie Grass Rugs, 9x12 ft.	$8.25	$5.95
Prairie Grass Rugs, 9x15 ft.	$11.50	$8.50

Come to the Linen Store Tuesday

HOUSEHOLD LINENS, TOWELS, DRESSLINENS—Many Lots to be Sold Cheaply.

There is no let-up to the activities of the Linen Store. New lots are being brought forward and marked low for speedy disposal.

Some of the most desirable linens are included—for instance: **"Old Bleach," "Dew Bleach" and "Meadow Bleach."**

Table Linens

Scotch All Linen Damask Table Cloths with **Napkins** to match, heavy quality, with fine selection of patterns.

68x72 Cloths, reg. $2.25, special at...$1.56
68x90 Cloths, reg. $2.75, special at...$1.94
68x108 Cloths, reg. $3.25, special at..$2.46
22-in. Napkins, reg. $3.00, special at..$2.27

Fine Moravian Double Damask Table Cloths and Napkins, absolutely double damask, in an assortment of select and choice round designs, that have been confined to this house for many years, special next week reductions 1-3 less than former prices.

72x72 Cloths, reg. $7.50; special at...$5.00
72x90 Cloths, reg. $9.75, special at..$6.50
72x108 Cloths, reg. $11.25; spec. at...$7.50
81x81 Cloths, reg. $9.50, special at..$6.35
22-in. Napkins, reg. $7.50; spec. at...$5.00
26-in. Napkins, reg. $10; special at...$6.65

Dress Linens

45-inch White Linen—Irish all linen, full bleach, round thread, white linen, soft mellow finish; 45 inches wide; regular 50c a yard; special at 39c

French White All-Linen—Pure flax, medium weight, shrunk finish, ready to use; 47 inches wide; regular 55c a yard; special at 45c

Irish All-Linen—Pure white soft finish, heavy and closely woven.
30-inch white linen; special 39c
45-inch white linen; special 54c
90-inch white linen; special 98c

Belguim Linen, All Pure Flax; extra heavy; will give fine satisfaction; it takes only about 2½ yards of this 90-inch width to make a complete costume; special at $1.19

LINEN DEPARTMENT—BIRDSEYE.

Only 100 pieces of **Cotton Birdseye Diapering;** in 10-yard pieces; 27 inches wide; regular $1.10 per piece; special at 89c

Hahne & Co. **Newark, N. J.**

WHEN YOU NEED MILK, CREAM, EGGS, SMIERKASE, BUTTER, OR ANYTHING IN THE DAIRY LINE, TELEPHONE TO

The Valley Centre Dairy

212 LEE PLACE.

A. R. PHILLIPS, Owner and Prop.

The finest equipped dairy in the vicinity. I only keep the best quality of everything in my line. If you are dissatisfied with your present service, 'Phone me at once. My wagons reach all parts of the city. 'Phone 625.

4 26 2 mos

FOLKES & COX

LADIES AND GENTS TAILORS

SUITS MADE TO ORDER.

Remodeling, dry cleaning, dyeing and pressing. Special attention to monthly contracts for cleaning and pressing. Four suits and one overcoat cleaned and pressed at $1.50 per month. Second hand clothing bought and for sale.

328 Liberty St., corner Fourth.

'Phone 710-J. 3 7 tf

SPECIAL 10 DAYS' SALE

Fireless Cook Stoves

We want you to become better acquainted with the **Fireless System of Cooking.**

With a Caloric a full meal may be cooked in a perfectly cool kitchen. Then think of the **fuel saved, work and worry** done away with, **Better Cooked Food. Will Roast, Bake, Stew, Steam or Boil. During this sale:**

Our Regular $9.25 Stove, special at $6.60
Our Regular $14.25 Stove, special at $10.30
Our Regular $16.75 Stove, special at $12.40
Our Regular $18.00 Stove, special at $13.40
Our Regular $28.75 Stove, special at $19.00

Fireless Cooking is acknowledged the most complete method of labor and fuel saving known to man.

"The Caloric" is a Fireless Cook Stove—not a **Cooker.**

A. M. GRIFFEN CO.

119-121-123 E. Front St., Plainfield N. J.

Two 'Phones 6—214

THE OLD WINTER SUIT STILL LOOKS GOOD TO SCOOP

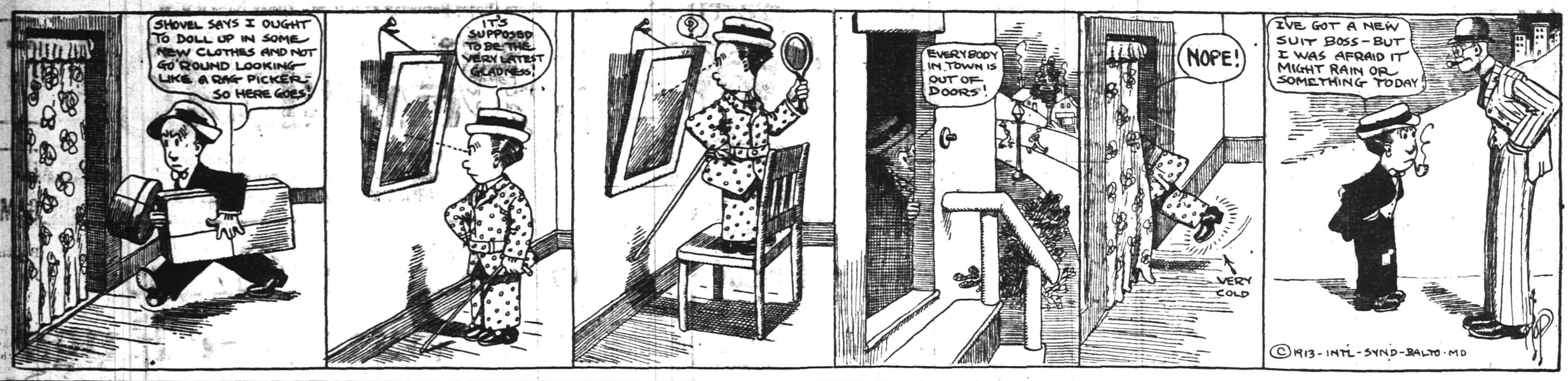

IN THE SPORTING SPOTLIGHT

RUNS SCORED IN THE THREE BIG LEAGUES.

	Saturday.	Sunday.	Monday.	Tuesday.	Wednesday.	Thursday.	Friday.	Totals.
NATIONAL.								
New York	6	..	..	..	..	..	..	6
Brooklyn	1	9	..	..	..	..	..	10
Philadelphia	7	3	..	..	..	..	..	10
Boston	4	1	..	..	..	..	..	5
Pittsburg	5	..	..	..	..	..	..	5
Cincinnati	2	2	..	..	..	..	..	4
St. Louis	0	4	..	..	..	..	..	4
Chicago	5	2	..	..	..	..	..	7
AMERICAN.								
New York	5	..	..	..	..	..	..	5
Boston	8	..	..	..	..	..	..	8
Philadelphia	0	..	..	..	..	..	..	0
Cleveland	3	5	..	..	..	..	..	8
Detroit	6	..	..	..	..	..	..	6
Chicago	3	..	..	..	..	..	..	3
St. Louis	1	..	..	..	..	..	..	1
Washington	8	10	..	..	..	..	..	18
INTERNATIONAL.								
Newark	3	1	..	..	..	..	..	4
Jersey City	3	14	..	..	..	..	..	17
Baltimore	4	..	..	..	..	..	..	4
Providence	4	5	..	..	..	..	..	9
Buffalo	9	11	..	..	..	..	..	20
Montreal	11	1	..	..	..	..	..	12
Toronto	9	0	..	..	..	..	..	9
Rochester	9	..	..	..	..	..	..	9

NATIONAL LEAGUE RECORD.

	W.	L.	P. C.
Philadelphia	32	14	.696
New York	28	19	.596
Chicago	28	25	.528
Brooklyn	24	23	.511
Pittsburg	24	27	.471
St. Louis	23	30	.434
Boston	21	27	.438
Cincinnati	19	34	.353

Yesterday's Results.
Brooklyn 9, Chicago 2.
St. Louis 4, Philadelphia 3.
Cincinnati 2, Boston 1.

Saturday's Scores.
New York 6, Pittsburg 5.
Chicago 5, Brooklyn 1.
Boston 4, Cincinnati 2.
Philadelphia 7, St. Louis 0.

Games Today.
New York at Cincinnati.
Brooklyn at St. Louis.
Philadelphia at Chicago.
Boston at Pittsburg.

AMERICAN LEAGUE RECORD.

	W.	L.	P. C.
Philadelphia	39	12	.765
Cleveland	36	18	.667
Washington	29	24	.547
Chicago	29	26	.527
Boston	25	25	.500
Detroit	22	34	.393
St. Louis	21	38	.358
New York	13	37	.260

Yesterday's Results.
Washington 10, Cleveland 5.

Saturday's Scores.
Detroit 6, New York 5.
Cleveland 3, Philadelphia, 0.
Washington 8, Chicago 3.
Boston 8, St. Louis 1.

Games Today.
Detroit at New York.
Cleveland at Philadelphia.
Chicago at Washington.
St. Louis at Boston.

INTERNATIONAL LEAGUE RECORD.

	W.	L.	P. C.
Newark	35	21	.625
Buffalo	31	25	.554
Rochester	31	25	.554
Providence	26	26	.500
Baltimore	25	30	.455
Montreal	23	28	.451
Jersey City	22	29	.431
Toronto	22	31	.415

Yesterday's Results.
Newark 1, Toronto 0.
Jersey City 6, Buffalo 5.
Jersey City 8, Buffalo 6 (seven innings).
Providence 5, Montreal 1.

Saturday's Scores.
Providence 4, Newark 3.
Baltimore 4, Jersey City 3.
Buffalo 9, Rochester 3.
Rochester 6, Buffalo 0.
Toronto 6, Montreal 5.
Montreal 6, Toronto 3.

Games Today.
Toronto at Newark.
Buffalo at Jersey City.
Montreal at Providence.
Rochester at Baltimore.

Queries, Comment and Answers

Sporting Editor:
Query—A says that "Nibs" Hand was unfairly called out at home plate Saturday afternoon when High Bridge played Dunellen, for batting out of turn, maintaining that the pitcher threw the ball to him and therefore he could not be called out. B claims that he was rightfully out. Please straighten out this question?—G. L. M.

Answer—If a batter fails to take his position at the bat in the way the batting order reads, and unless the error be discovered and the proper batter replaces him before he becomes a base runner the man is out. If the error is discovered before the batter becomes a base runner, in that case the balls and strikes called on the man who was at the bat must be included in the "time at bat" of the proper batsman. If Hand did not reach first base, but was declared out while at the bat this is an error on the part of the umpire, for Hand should have been retired and the proper hitter should have replaced him and have been credited with Hand's balls and strikes.

Sporting Editor:
Query—What is the record for strikeout pitching in one game?—F. H.

Answer—Charles Sweeney, pitching for Providence in 1884, struck out twenty-one men in a nine inning game against Boston.

Sporting Editor:
Query—A offers to sell a short haired St. Bernard dog. B claims that there are only long haired dogs of that breed. Which is right?—D. S.

Answer—It's a draw. Some have short hair, some have long.

Sporting Editor:
Query—Will you please tell me if it is against the law to apply to fish bait any substances which gives forth an odor which will attract fish?—F. I.

Answer—Yes; it is against the law to use medicated bait.

Sporting Editor:
Query—A says a dealer should give out a card at a time when dealing a game of poker. B claims the dealer can do as he pleases.—J. H.

Answer—In dealing in poker the dealer is required to give only one card at a time. After the draw he deals to the player what the latter calls for.

MISS WILDEY LOSES IN THE DOUBLE SET

Final Rounds of Play in Women's Championship—Local Players Made Good.

Miss Edna Wildey, of this city, lost another opportunity to gain a women's tennis championship honor Saturday afternoon, when she lost the finals in the women's doubles championship, when paired with Miss Green, who earlier in the week defeated her for the championship singles. Miss Mary Browne and Mrs. Robert Williams, of the Merion Cricket Club, of Philadelphia, on whose courts the matches were played, defeated Miss Wildey and Miss Green two sets out of the three, the scores being 12-10, 6-3, 6-2.

Miss Browne defended her title of women's singles champion earlier in the afternoon, when she defeated Miss Green, the challenger, with scores of 6-3 and 7-5. Despite the heat, Miss Browne appeared in excellent trim for the doubles matches which followed and she and Mrs. Williams had a good deal of trouble in winning the first set, only to lose the second one to Miss Wildey and her partner. The Plainfield girl and Miss Green tired rapidly in the third, however, and lost the set rather easily and with it went the doubles championship.

—Renting a flat, or house, or other property, is strictly "a classified advertising matter." Any other way of finding tenants is impracticable, costly and—sometimes—impossible.

HEAVY HITTING WON FOR SIMMONS' TEAM

West Ends Proved to Be Easy Prey for the Royal Colored Giants Aggregation.

One run in the opening round was the best the West End A. C. could do against the Royal Colored Giants in its scheduled City League clash Saturday afternoon while the colored ball tossers managed to roll up a tally card of ten rounds, making the final score 10 to 1 in their favor. Never after the opening round did the West End ball tossers have a look in while the Royal Giants brought counters across the pan at will, clouting Jack Denny's offerings for eleven safties and profiting by every one of the half dozen errors made by the West Ends. Denny was plainly experiencing an off day and could not seem to put his usual repertoire of curves on the pellet.

Hall, the lightning heaver of the Royals, was in top notch form, sending the pill across the pan with terrific speed and very seldom if ever did the West End batters connect with it intentionally. But three scattered hits were made at his expense and he was held up nobly by the infielders and outfielders, all of whom put up sterling individual games both in the field and at the bat. But two errors were credited to the Royals and these were made with a good sized interval between. What tallying the winners chose to do, was done in spasms, the runs coming in twos and threes, but one of the scoring rounds being marked with a lonesome one.

Big factors in the league win for the Giants were the batting of Coleman, Valentine, Kline and Hall and the classy fielding of Simmons, who accepted three putouts and five assists around the keystone sack without making a single spill. For the losers, Corriel was the sole swatsmith who solved the delivery of the dusty Hall, and he made good for bingles on two of his trips to the rubber.

The score:

ROYAL GIANTS.

	R.	H.	O.	A.	E.
Plummer, 3b	2	1	1	3	1
Valentine, 1b	1	2	7	0	1
Ford, c	1	1	9	0	0
Kline, lf	1	2	2	0	0
Simmons, 2b	1	1	3	5	0
Williams, ss	1	1	2	3	0
Maiden, cf	2	0	0	0	0
Coleman, rf	0	1	0	0	0
Hall, p	0	2	3	2	0
	10	11	27	13	2

WEST ENDS.

	R.	H.	PO.	A.	E.
Lambertson, 3b	1	0	3	2	2
Dow, 1b	0	0	2	0	0
Coughlin, c	0	0	3	2	0
McClinton, cf	0	0	3	0	1
Heberman, lf	0	0	2	0	0
Hand, ss	0	1	5	1	2
Lee, 2b	0	1	3	0	1
Corriell, rf	0	2	2	2	0
Denny, p	0	0	1	0	0
	1	3	27	7	6

Score by innings:

Royal Giants	2	0	2	0	1	2	0	2	x	10
West Ends	1	0	0	0	0	0	0	0	0	1

Summary: Two base hits, Coleman, Williams; bases on balls, off Hall 1, Denny 11; hit by pitched ball, Plummer, Coughlin; strike outs, by Hall 9, Denny 3; stolen bases, Royals 9, West Ends 1; umpires, Jude and Lawson; time of game, 2 hours, 10 minutes; sacrifice hits, Plummer, Valentine, Williams, Coughlin and Heberman.

WESTFIELD RACQUET WIELDER WON FROM RAHWAY TEAM

The Westfield Golf Club tennis team defeated the Ilderan Outing Club, of Rahway, on the Westfield links Saturday afternoon, hanging up a score of 3 to 2. The summaries:

Doubles—Edgar and Dunham, Rahway, defeated Manville and Gomez, Westfield, 10-8, 6-0; Cuppia and Gimbernat, Rahway, defeated Morgan and McInney, Westfield, 6-4, 6-0; S. G. Smith and J. E. Nitchie, Westfield, defeated Clarkson and Martin, Rahway, 6-4, 6-1.

Singles—Dunham, Rahway, defeated Nitchie, Westfield, 6-3, 6-4; Kyte, Westfield, defeated Cuppia, Rahway, 6-2, 6-4. A return match will be played on the Rahway courts next Saturday afternoon.

WEST WON TROPHY AT THE WESTFIELD GOLF CLUB

The third round of the club championship was played at the Westfield Country Club Saturday afternoon. C. F. West defeated F. Hegeman 2 up; A. R. Whitman defeated Charles Kirchner, 2 up and 1 to play; G. T. Oliver defeated Judd Stewart, 21 up; W. M. Townley defeated S. Ohki, 2 up.

The playoff for the May cup between C. P. West and L. J. Deitz resulted in a victory for West, with a score of 65 net. Deitz made the round in 75 net. The sweepstakes event was won by F. F. Urner, with C. T. West second, and H. W. Hutting third. Seventeen golfers teed the mark in this event.

NASH LED LEAL SCHOOL TEAM.

Official averages compiled on performances made during the recent Leal School baseball season show that Jim Nash, their catcher, leads the team in both fielding and batting. He has a mark of .955 in fielding and .500 in batting. He scored the most runs, the most hits, struck out the fewest times, was the largest free pass obtainer and had the most putouts to his credit.

EVERYBODY'S HAPPY BECAUSE NEITHER TEAM WON THE TEN INNING MELEE ON PARKER FIELD

A terrific assault on two little round bits of horsehide and a diamond shaped strip of mother earth furnished amusement for one of the largest crowds of enthusiastic human beings that ever graced the confines of Plainfield's recreation center, Parker Field, Saturday afternoon. The aforesaid samples of horsehide and diamond came out poor seconds with twenty huge framed, able bodied men allied against them, although a tie score of 23 to 23 was returned after ten rounds of sweltering play had been consumed, this was more or less of a happening and none can seem to account for it. What they played was announced as a "baseball" game between the doctors and dentists for the benefit of Muhlenberg Hospital, but what they played savored so little of the national pastime and so much of a million and one other things, that the vaudeville production cannot be traced as a "regular" contest, especially inasmuch as no decision was forthcoming after so much trouble. The pair of factions in town who intended to challenge the winners are now in a quandary as to what troupe to tackle and will be for sometime to come unless the "Pillers" and "Pullers" sacrifice another afternoon in the near future for the good of the community, and to their own detriment.

Although runs were scored and balls were hit at will, the players themselves now stand ready to admit that what took place at Parker Field was in no sense of the word a baseball game but an impromptu vaudeville performance with Old Sol as a footlight. Before the fact manages to slip away, it might be well to mention that the dentists were appropriately garbed in farmer's attirement while the doctors turned out with their frames draped in immaculate white (the color and style recently adopted by the national commission to designate its umpires). The usual "peerade" and other formalities pertinent to the success of a production of this nature were acted for the benefit of the fans who needed to be introduced to the national pastime before indulging in the enjoyment of the same and interest was aroused among the pleasure seekers when the doctors came on the field of battle with an unusually lively "chocolate drop" as their mascot, while the dentists cherished a tiny pig and a white goose as their luck producers.

The decisionless battle was like coming unscratched out of a free for all melee with kitchen utensils as weapons or like winning on points in a scientific boxing bout, but everybody's happy and we should worry about the score. Scorekeepers laid down their artillery early in the contest after the doctors had inaugurated a contest to see who could get the most times at bat in one inning and as a result no record of the miscalculations and aerial ascentions was kept.

COUNTRY CLUB TEAM WINS FOUR BALL MATCH

The Plainfield Country Club played its first team match of the season on Saturday, being opposed by a team from the Cranford Golf Club. It was a four-ball match, and the Plainfielders won by a score of 17 to 7. All the scoring for the locals was done by W. Lester Glenny, S. D. Lounsbery, H. R. Stockton, J. B. Dumont, D. O. Rogers, C. B. Morgan, Arthur Murphy, S. T. Perrin, W. T. Kaufman, E. R. Shoemaker, Clifton Wharton and D. H. Rowland.

The summary:

Plainfield Country Club—W. T. Glenny and F. O. Reinhart, 0; J. Whitney Baker and R. S. Rowland, 0; W. Lester Glenny and S. D. Lounsbery, 3; H. R. Stockton and J. B. Dumont, 2; D. O. Rogers and C. B. Morgan, 3; H. D. Hibbard and S. H. Patterson, 0; Arthur Murphy and S. T. Perrin, 3; J. E. Erickson and E. T. Willson, 0; W. T. Kaufman and E. R. Shoemaker, 3; Clifton Wharton, Jr., and D. H. Rowland, 2; C. C. Riggs and W. G. Carman, 0; total, 17.

Cranford Golf Club—Davis and Wild, 1; Marston and Hanson, 1; Barrow and Wetherill, 0; Somerset and Cox, 0; Condoy and Kendall, 0; Bates and Crane, 0; Ryan and Blake, 0; Begley and Gotbalty, 3; Evansky and Stark, 0; Sloane and Frazer, 0; Miller and Vantine, 2; total, 7.

The following scores were returned in a golf sweepstakes:

Clifton Wharton, Jr., 85, 16-69; Burnett C. Kenyon, 94, 24-70; C. B. Morgan, 84, 7-74; H. F. Fox, 100, 20-80; R. C. Blancke, Jr., 105, 22-83; Dr. F. E. DuBois, 107, 17-90.

RUTGERS LOSES SCHENCK.

Coach Brodie, of the Rutgers College baseball team, is trying to get a line on the material that will be available from which he can pick a team next spring and has issued a list of those who will leave school this week for good. Harold Schenck, of this city, who will graduate from Rutgers with this year's class, will be among the missing. Schenck was regular right fielder and one of the best hitters on the team.

—Advertise in the Daily Press.

LOCAL CASTER WINS PLACE IN FOUR DIFFERENT EVENTS

Dry fly casting proved to be the most interesting event at the meet of the Newark Bait and Fly Casting Club in Weequahic Park, Newark, Saturday afternoon, and John Doughty, of this city, scored high in every one of the four events. The dry fly casting was won by Champion who whipped his line for a distance of 70 feet.

In the casting for accuracy with one-half ounce bait, Doughty scored 65 demerits which put him in third place; in casting for distance with one-half ounce bait the local man tied for first place with a cast of 175 feet; in the casting for accuracy with dry fly he scored 32 demerits and got second place; and in the big event of the afternoon, the casting for distance with dry fly bait, which was won by Champion, the Plainfielder came in fourth with a fling of 63 feet.

PLAYED WELL, BUT LOST.

For four innings the baseball teams representing the Trinity Sunday-school, of this city, and the Mt. Pleasant Field Club, of Mt. Pleasant, battled without a single tally being recorded on Hope Common Saturday afternoon, but the local boys had to contend with the smaller half of a 6 to 5 score when the nine innings had been completed. Although the visitors had a big round in the fifth, the church boys came back in the latter stages and by some up hill fighting tied the score up, only to have Mt. Pleasant pull a counter across and win the game with one out in the ninth session.

Score by innings:

Mt. Pleasant	0	0	0	0	3	0	2	0	1	6
Trinity	0	0	0	0	0	0	2	3	0	5

TWENTY-SIX STRIKE OUTS.

The Bernardsville baseball team defeated the Wellington A. C., of Orange, yesterday on the latter's grounds in a 12 inning game by the score of 3 to 2. Leit, of the Wellingtons, struck out twenty-six men, while Belasco, for Bernardsville, only managed to retire twelve. McGuire was behind the bat for the Orange team and Gartz for Bernardsville.

HOPE CHAPEL STILL AN UNBEATEN TEAM

Chapelites Are Leading the Sunday School Leaguers Toward the Flag.

SUNDAY-SCHOOL BASEBALL LEAGUE.

Saturday's Results.

First Presbyterian 10, Park Avenue 5.

Hope Chapel 8, Monroe Avenue 4.

Standing of Clubs.

	W.	L.	P.C.
Hope Chapel	3	0	1,000
First Presbyterian	1	0	1,000
First Baptist	1	1	.500
Monroe Avenue	1	2	.333
Park Avenue	0	3	.000

Hope Chapel continues to win in the Sunday-school Baseball League and with a record of 1,000 per cent. is leading all of the other four aggregations toward Pennantville. First Presbyterian ballists played their first contest as Sunday-school Leaguers Saturday afternoon and made an auspicious opening by putting it over the versatile Park Avenue Baptists with a score of 10 to 5.

Both of the games were well attended, especially the one in which Hope Chapel defeated Monroe Avenue, these two teams being old rivals and their respective cohorts generally turn out in droves to witness a battle between them.

P. C. SWEENY WINS SPRING CHAMPIONSHIP

Peter C. Sweeney defeated R. V. Carpenter, 2 up and 1 to play in the match for the Spring championship at the Park Golf Club, Saturday. In golf he will meet the winner of the Fall championship for the championship of the club.

In the weekly play for the Parker trophy, Mr. Sweeney took first honors, performing a score of 95-8-87. O. F. Marquard was second with a score of 11[illegible] and Charles B. Morse [illegible] third with a 100, 13-85.

The leading scores: Peter C. Sweeney, 84, 8-81; O. F. Marquard, 112, 20-92; Charles B. Morse, 100, 13-85; R. V. Carpenter, 94, 8-86; Miss L. R. Lozeaux, 96, 10-86; Dr. H. K. Carroll, 98, 9-89; W. E. Lough, 104, 15-89; Frank W. Thompson, 130, 21-109.

SCHUSTER SETS NEW RECORD.

Joseph Schuster, the bicycle rider who won second time prize and fourteenth place in the recent twenty-five mile road race held under the auspices of the Plainfield Cycling Club on Decoration Day, established a new American bicycle road record for fifty miles yesterday afternoon, in the eleventh annual fifty mile handicap road race under the auspices of the Century Road Club of America, at Floral Park, L. I. Schuster, who was one of the five scratch men covered the half century grind in 2:17 4-5, which replaced the best previous figures, also made by himself in last year's race, of 2:19.44. Schuster captured first time prize and finished fourth.

ELEVEN STRAIGHT VICTORIES.

Rahway High School is beginning to loom up as the one best bet for the New Jersey High School baseball championship this season, and established a pretty firm claim to this coveted title Saturday afternoon by winning its eleventh straight game at the hands of the Jersey City High School aggregation, which it downed by a score of 8 to 2. Armstrong, the winning twirler, was in fine form and registered twelve strikeouts and allowed but three scattered hits.

—Press want ads. pay.

What's in an ad—Unless you back it up!
We can, with right prices.
Everything for the Motorist: Goggles, Caps, Dusters, Gloves, etc.
Everything for the Motor: Accessories, Oils, Greases, Tires and Tubes.
Everything of the Best and at the Best price.
PLAINFIELD AUTO TIRE CO.
407 WATCHUNG AVE. TEL. 1980

IN THE SPORTING SPOTLIGHT

Y. M. A. LOST ONE MORE CLOSE BATTLE

South Bound Brook Team won Staurday Afternoon's Game at Center Field.

Steady uphill fighting won a ball game for the Y. M. A. baseball team, of South Bound Brook, against the Y. M. A. A. nine, of this city, on the Centre street field Saturday afternoon, by a score of 6 to 3. Although the local aggregation was bolstered to a considerable extent by the addition of several amateur stars who did good work in the field, the Plainfielders made five errors and could not get hits when they were needed to pull runs across the platter. E. Mathews and W. Clark, the opponents on the mounds, twirled good ball for their respective nines, and had they been accorded the brand of support their pitching deserved the game would have been a great deal closer.

As a hitter, J. Mathews was the big noise in this game, getting three bingles during the course of the afternoon, while Wolfrez and the Clark brothers each clouted out a pair of the safe variety.

The score:

Y. M. A. A.	R.	H.	PO.	A.	E.
Betzemberger, 2b	0	1	1	0	
Mathews, rf	0	0	0	1	2
Smith, ss	0	1	2	0	2
Coughlin, 3b	1	1	1	3	1
Parrot, cf	0	1	0	0	0
J. Clark, c	1	2	12	2	0
W. Clark, p	1	2	2	2	0
Meyers, lf	0	1	2	0	0
J. Huff, 1b	0	0	6	0	0
	3	7	27	9	5

Y. M. A.	R.	H.	PO.	A.	E.
Hall, ss	0	0	0	2	1
W. Mathews, c	1	0	15	0	0
Koechlein, 3b	1	0	1	1	0
Wolferz, 2b	1	2	1	2	0
E. Mathews, p	2	1	1	4	0
Merlett, cf	1	1	0	0	0
J. Mathews, lf	0	3	0	0	0
Hodge, 1b	0	0	8	0	1
DeNitzio, rf	0	0	1	0	0
	6	7	27	9	2

Score by innings:

Y. M. A. A.	0 1 1 1 0 0 0 0 0—3
Y. M. A.	2 0 0 2 0 0 0 2 0—6

Summary: Earned runs, Y. M. A. A. 2, Y. M. A. 1; two base hits, Coughlin, W. Clark and J. Clark; first base on balls, off Clark 2, off E. Mathews 2; struck out, by Clark 10, by Mathews 14; left on bases, Y. M. A. A. 5, Y. M. A. 7; first base on errors, Y. M. A. A. 1, Y. M. A. 5; hit by pitched ball, Betzemberger by Mathews; stolen bases, Coughlin 3, J. Clark 2, W. Mathews 4, Wolferz 2, Betzemberger, 1, Meyers 1, Koechlein, E. Mathews 1, Merlett, DeNitzio; umpire, Cashin.

BIG CROWDS ATTEND CITY LEAGUE GAMES

Both Contests Are One-sided—Saurers Still Lead the Race Undefeated.

CITY BASEBALL LEAGUE.

Saturday's Results.

Saurer 22, Spicer 5.

Royal Giants 10, West Ends 1.

Standing of the Clubs.

	W.	L.	P. C.
Saurer	3	0	1,000
West Ends	1	1	500
Royal Giants	1	1	500
Spicer	0	3	000

A firmer claim to the top rung was established by the Saurer baseball team in the City Baseball League Saturday afternoon when it scored another overwhelming victory over the crippled Spicer team. By virtue of their defeat of the West Ends, which feat was accomplished in an easy fashion the Royal Giants crept up into a tie for second place with their defeated rivals of the afternoon.

All of the games were witnessed by large crowds and that the league will be a success is a foregone conclusion. Several of the teams presented faster lineups than they had when the organization started and the race will probably resolve itself into a closer fight as a result.

MARTIN BATTING .248.

Jack Martin, the local ball player, who is wearing a Rochester uniform in the International League, is batting at a .248 clip, according to the official averages that have just been issued. He has played in twenty-eight games, scored nineteen runs and twenty-six hits, and has three stolen bases and two sacrifice hits to his credit. Martin has recently been lowered from leader off in the batting order to sixth place.

SINGLE RUN IN THE FIRST WON FOR PETS

Bound Brook Bees Forced to Accept Smaller End in a Bitter Struggle.

A single tally in the first trip to the plate was the sum and substance of the scoring done during nine innings of baseball played at Bound Brook, Saturday afternoon, when Plainfield and Bound Brook, the same old enthusiasm producing rivals, came together on the diamond for the first time this season in connection with the race for the Central New Jersey League pennant. It was Plainfield that got that single tally almost before the game started, so the Pets were returned the winners by a tally card of 1 to 0. From the very outset the struggle resolved itself into a pitchers' battle between Percy Harney and Cliff Randolph, two moundsmen that have done duty in the vicinity for years past. But one hit was made by the team that was lucky enough to be returned the winner in such a contest, while the losing Bound Brook Bees clouted six from the delivery of Randolph. Gilt edged support from his backers, however, saved the game for Cliff, the Plainfielders having an unblemished error column. Many were the tight places in which each pitcher found himself on numerous occasions, and many were the times when his supporters came to his assistance with a spectacular bit of fielding that set the crowd mad.

Taken as a whole, the game was one of the greatest exhibitions of baseball ever staged in the little town which was made famous through the presence of a tin can diamond and the league fans were thoroughly satisfied that the Plainfielders had won the game, but that another contest would have to be played to assert any superiority over the home aggregation. Earl Moran, playing his first game at short for the local team, put up some good shortfield guarding, taking one putout and two assists without a slip.

The score:

PLAINFIELD.	R.	H.	O.	A.	E.
Craig, 3b	1	0	0	4	0
E. Stallings, lf	0	0	0	1	0
W. Stallings, 2b	0	2	2	2	0
Harter, cf	0	0	0	1	0
Nelson, c	0	0	12	1	0
Garretson, 1b	0	1	11	0	0
Dorman, rf	0	0	1	0	0
Moran, ss	0	1	1	2	0
Randolph, p	0	0	0	2	0
	1	4	27	13	0

BOUND BROOK.	R.	H.	O.	A.	E.
Maloy, 3b	0	0	1	4	0
Dunn, ss	0	0	0	4	0
N. Harney, lf	0	1	2	0	0
Meehan, 1b	0	1	12	0	0
Shaw, 2b	0	0	3	2	0
Riffert, rf	0	2	1	0	0
Heagney, cf	0	1	3	1	0
Yott, c	0	1	5	1	0
P. Harney, p	0	0	0	0	2
	0	6	27	12	2

Score by innings:

Plainfield	1 0 0 0 0 0 0 0 0—1
Bound Brook	0 0 0 0 0 0 0 0 0—0

Summary: First base on errors, Plainfield 1; left on bases, Plainfield 7, Bound Brook 5; two base hit, W. Stallings; sacrifice hits, N. Harney, Dorman; stolen bases, Meehan, Riffert, W. Stallings, Harter; thrown out stealing, by Nelson 1 (Haegney), passed ball, Yott; struck out, by Randolph 10 (Dunn 3, Maloy 2, Haegney 2, N. Harney, Shaw, Yott), by P. Harney 4 (E. Stallings 2, Harter, Garretson); bases on balls, off Randolph 1 (Dunn), off P. Harney 2 (Craig, Dorman); hit by pitcher, by P. Harney 1 (Harter); time of game, 1 hour, 26 minutes; umpire, Dalley.

LOCAL ATHLETE STARS.

When the Y. M. A. A. baseball team lined up against the Y. M. A. team, of South Bound Brook, on the Centre street field Saturday it was minus the services of its shortstop, Conger, who is a brother of the manager. Conger, however, was winning laurels in a different branch of sport, competing in the fifth annual Union County High School Athletic League track meet on Pingry Oval, Elizabeth. Conger took second place in the mile run and third in the half mile, both times running against the champion Wenz, who won both of these events in easy style.

COLLEGE BASEBALL GAMES SATURDAY.

Yale, 3; Cornell, 0.
Pennsylvania, 4; Harvard, 3.
Holy Cross, 5; Brown, 0.
Williams, 3; Wesleyan, 2.
Amherst, 5; Mass. Aggies, 4.
Lafayette, 12; Manhattan, 1.
Rensselaer Poly, 10; Columbia A. C., 2.

—Make a business task of your search for business employment. You can't do that, however, unless you advertise.

SAURER TEAM AGAIN TROUNCES SPICERS

With Nearly the Same Returns as on Occasion of the Previous Slaughter.

Once more the Saurer Motor Company's representatives asserted their superiority over the Spicer joint makers in the City League race and they came within an ace of duplicating their initial stunt, when they trounced the Spicer boys on the second meeting by a count of 22 to 5. The last time it was 22 to 3, so this makes a total of 44 to 8, or just 36 counters better than their rivals in the race for the City League cup. Two big innings, the fifth and sixth, and a little top dressing in the ninth, told the tale of victory for the Saurer combination and the verdict of defeat for the Spicer aggregation.

One consolation still remains for the joint makers, however, as a number of the best players on that combination hal left town Saturday on an outing and the management was forced to draft outsiders, who, while in some incidents they put up good games, were not up to the team's standard or that required in this league. Dolan and "Smiling Jimmy" Scott divided the mound honors for the losers and their deliveries were touched for a total of twenty hefty bingles during the afternoon, and these safties, coupled with the six errors made behind the mound, resulted in twenty-two runs being credited to the opposition. The best the Spicer boys could do was to lambast the pill for a quartet of singles, three of these being made by Compton, their catcher.

What was without a doubt the feature play of the contest and one that evoked a spontaneous outburst of applause from the 300 fans who witnesed the game, was a catch made by Montross in the fifth inning, this piece of fielding being of the rare variety that is seldom pulled off on a ball field.

The score:

SAURER.	R.	H.	O.	A.	E.
T. Jaeger, ss	4	5	0	1	0
Harriman, 3b	2	4	1	2	1
Martin, 2b	3	3	2	2	0
Patterson, cf	1	1	2	0	1
Dixon, rf	2	2	0	0	0
Barnes, 1b	2	2	6	1	0
Wilson, lf	3	3	2	0	0
P. Jaeger, c	2	0	14	2	0
Fulton, p	2	0	0	1	0
	22	20	27	9	2

SPICER.	R.	H.	PO.	A.	E.
Klinsman, ss	2	1	0	1	0
Burns, 2b	1	0	4	2	0
J. Scott, 1b-p	2	0	9	0	1
Compton, c	0	3	10	2	2
Thompson, cf	0	0	1	1	0
D. Scott, 3b	0	0	0	3	1
Montross, lf	0	0	3	0	1
Sheenan, rf	0	0	0	0	0
Dolan, p-1b	0	0	0	3	1
	5	4	27	12	6

Score by innings:

Saurer	0 0 3 0 6 6 1 2 4—22
Spicer	1 0 0 0 0 0 0 1 3— 5

Summary: First base on errors, Saurer 4, Spicer 1; left on bases, Saurer 9, Spicer 11; double play, Thompson and Burns; home run, Wilson; three base hits, T. Jaeger 2, Martin 2; two base hits, T. Jaeger 2, Martin, Dixon, Harriman; stolen bases, Patterson 2, Compton 2, D. Scott 2, Dolan 2, Harriman, Dixon, Wilson, Klinsman, Burns; struck out, by J. Scott 2, by Dolan 8, by Fulton 11; hits, off J. Scott 5 in 1 2-3 innings, off Dolan 15 in 7 1-3 innings; bases on balls, off J. Scott 2, off Dolan 5, off Fulton 7; hit by pitcher, by J. Scott 1 (Fulton), by Dolan 1 (Martin), by Fulton 6 (Klinsman, Burns, J. Scott, Thompson, D. Scott, Dolan); time of game, 2 hours, 30 minutes; umpires, Swan, Ayers, scorers, McVickers and Flood.

PLAINFIELDERS DEFEATED.

A team terming itself the West End nine, of this city, was defeated in Garwood Saturday afternoon by a count of 10 to 2, by the Garwood Young Men's Club. The victory of Saturday afternoon was the second of the home nine over the Queen City representatives, the local team having been shutout in the initial set to.

P. H. S. NINE A LOSER.

Playing on the Westfield diamond Saturday afternoon the baseball team representing the Plainfield High School freshman class was defeated by a score of 4 to 1. The game was the final one of a three game series and Westfield having won two out of the trio played now claim the county freshmen championship.

CHURCH BASEBALL.

In connection with the Westfield Sunday-school baseball league race Saturday afternoon the Presbyterian nine was defeated by the Methodists who hung up a score of 20 to 3. The losers were completely outclassed by the Presbyterians who batted the ball at will to the four corners of the lot.

DUNELLEN TREATED TO INITIAL DEFEAT

High Bridge Turns the Trick in a Well Played Contest on Losers' Grounds.

Dunellen's unblemished record in the Central New Jersey League race was spoiled by High Bridge Saturday afternoon when that aggregation returned a winning record of 3 to 1 over the Dunnellenites who had been cheered on during the afternoon by a hungry mob of 500 fans inspired to take a trip to the new baseball park at that place through the glowing picture presented by those who saw the opening game which was won at the hands of Somerville in the ninth inning. The first two innings were the only two in which any scoring was done and it is a peculiar coincidence that each aggregation scored all of its runs in one turn at the bat, the Dunellenites getting one in the opening stanza and the winners chalking up their trio in the second.

It was plainly evident that the veteran Warry McLaughlin was getting the off day out of his system that he started to dispose of on Parker Field last Saturday afternoon against the Pets when Jupiter Pluvius intervened, and ten bingles were clouted out at his expense. The two errors made by Jim Wolf and Dixon were the only two made during the whole afternoon and the fielders presented many brilliant plays for the enthusiastic mob to let loose on

Jennings, the heralded Rutgers College heaver, asserted his real pitching ability by holding the losers to eight scattered bingles and whiffed three. McLaughlin fanned seven but his control was poor at times and in the eventful second it appeared as though the visitors really had his "goat." He cooled down considerably as the game progressed, however, and when the final out was made he was a great deal more effective than he had been at the outset. Home-run Wolf continued his slamming by knocking the leather for a two-bagger.

The score:

DUNELLEN.	R.	H.	PO.	A.	E.
Giddes, 3b	0	2	2	2	0
J. Wolf, ss	1	1	2	1	1
Dixon, c	0	0	8	0	1
G. Wolf, cf	0	1	6	0	0
McLaughlin, p	0	2	0	2	0
Schiller, 1b	0	1	5	0	0
Coyle, 2b	0	2	1	3	0
Lindbloom, rf	0	1	1	1	0
Clough, lf	0	0	1	0	0
	1	8	*26	9	2

*Hard out, batting out of turn.

HIGH BRIDGE.	R.	H.	PO.	A.	E.
J. Walton, ss	0	3	2	0	0
C. Walton, 3b	0	0	2	3	0
Craig, 2b	0	1	5	6	0
Hand, c	1	2	1	2	0
Middleton, cf	1	1	2	1	0
J. Alberts, lf	1	1	1	0	0
Anderson, rf	0	0	1	0	0
Howley, 1b	0	2	13	1	0
Jennings, p	0	0	0	3	0
	3	10	27	16	0

Score by innings:

Dunellen	1 0 0 0 0 0 0 0 0—1
High Bridge	0 0 3 0 0 0 0 0 0—3

Summary: First base on errors, High Bridge 1; first base on balls, off McLaughin 2, off Jennings 1; left on bases, Dunellen 4, High Bridge 5; struck out, by McLaughlin 7, by Jennings 3; wild pitches, McLaughlin, stolen bases, McLaughlin, Coyle, Lindbloom; sacrifice hits, Anderson, two base hits G. Wolf, Schiller, J. Walton, E. Craig; time of game, 1 hour, 45 minutes; umpire, Weaver.

27 STRIKEOUTS IN SOMERVILLE GAME

Louis Slocum Twirls for New Brunswick But Loses by Score of 3 to 1.

Louis Slocum, of this city, and Eddie Kraft, of Somerville, left little for their team mates to do in the Central New Jersey League clash between Somerville and New Brunswick at the latter place Saturday afternoon, when the Somervillians managed to nose out their rivals by a margin of two runs, the final score being 3 to 1. All of the four runs that were scored came in the same inning, each aggregation crossing the platter in their respective halves of the fourth. Slocum was sent to the mound for New Brunswick at almost the last moment, George Ortlieb, who was originally signed to do the heaving, having notified the officials that he would be unable to go to the Somerset county seat for the battle. Slocum twirled gilt edged ball on his initial appearance in these parts this season and his work savored of the training he has received during the season while a member of the Winston-Salem team of the Carolina League which he recently quit. Kraft was the same old reliable and as has been the case in other Somerville contests this season he had the opposition completely at his mercy. Both pitchers held the situations in their own hands.

Kraft established somewhat of a record for this league in strike-outs when he caused seventeen of the opposing batters to whiff the atmosphere, while Slocum disposed of ten along the three healthy swings' route. Both pitchers exhibited well-nigh perfect control, Slocum issuing the only two passes of the afternoon. As far as hits were concerned, Slocum had the better of the argument, for but two of the safe variety were taken at his expense, while New Brunswick dented Kraft's delivery for an even quartet. Playing its first game in the Central New Jersey League, the Brunswick team presnted a stellar lineup and one that will probably make all of the other aggregations hustle to keep in the pennant race.

The score:

SOMERVILLE.	R.	H.	P.O.	A.	E.
Cunningham, lf.	1	1	0	0	0
Grimes, ss.	0	0	1	3	0
Torpey, c.	0	0	16	1	0
Wiltse, 1b.	1	0	9	0	0
Porter, rf.	1	1	0	0	0
Conti, 3b.	0	0	0	1	0
Hickey, 2b.	0	0	0	2	0
Nolan, cf.	0	0	1	0	0
Kraft, p.	0	0	0	0	0
	3	2	27	7	0

NEW BRUNSWICK.	R.	H.	P.O.	A.	E.
Barry, 1b.	1	1	9	0	1
Keefe, lf.	0	0	0	0	0
Bergen, c.	0	1	11	1	0
Ingerbrand, ss.	0	0	0	1	0
Smith, 3b.	0	1	0	4	0
Spille, cf.	0	0	2	0	0
Geiger, rf.	0	0	0	0	0
Grogan, 2b.	0	1	1	1	0
Crisl, 2b.	0	0	0	0	0
Slocum, p.	0	0	1	2	0
	1	4	24	9	1

Score by innings:

Somerville	0 0 0 3 0 0 0 0 x—3
New Brunswick	0 0 0 1 0 0 0 0 0—1

Summary—Struck out, by Kraft 17, by Slocum 10; sacrifice hit, Torpey; bases on balls, off Slocum 2. Umpire, Cox.

THREE CLOSE GAMES IN CENTRAL LEAGUE

Two New Teams Play Their First League Contests—Both Are Strong.

CENTRAL NEW JERSEY BASEBALL LEAGUE.

Saturday's Results.

Plainfield 1, Bound Brook 0.
High Bridge 3, Dunellen 1.
Somerville 3, New Brunswick 1.

Standing of Clubs.

	W.	L.	P. C.
Somerville	3	1	.750
Plainfield	3	2	.600
Dunellen	3	2	.600
High Bridge	1	3	.250
Bound Brook	0	1	.000
New Brunswick	0	1	.000

A trio of the best baseball games ever played in connection with the Central New Jersey League race were staged in three different towns Saturday afternoon before record crowds of fans in each place. The fact that each of the games was won by a margin of not more than two runs and that all of the scoring was done in the very early stages of the three contests showed that every one of the contesting pairs was evenly matched and the kind of baseball that is worth witnessing was produced in Somerville, Bound Brook and Dunellen. Bob Bogardus' Dunellen team lost its claim to first place and the Plainfielders are now tied with the Dunellenites for second rung honors.

Many new players were in the lineups of the six teams and the New Brunswick and Bound Brook teams, playing their first league contests, firmly established a right to be recognized among the closest contenders for championship honors.

TO HOLD CANOE RACES.

Boating, especially with canoes, has become a favorite evening and Sunday afternoon diversion at the South Plainfield pond and parties flock to that rendezvous every opportunity they get. It is proposed by those in charge of the boats at the pond to hold a canoe meet there on the Fourth of July. No definite program of events has as yet been announced but entries will be received in the near future for the affair, which is an annual one.

OTHER SPORTING NEWS ON PAGE TWO.

—The store that can always present economy-chances to the householder can always make its advertising IMMEDIATELY RESULTFUL!

MONROE DEFEATED BY HOPE CHAPEL

League Leaders Still Have a Clean Slate of Victories—Game a Good One.

Hope Chapel continued as a winner Saturday afternoon, beating Monroe Avenue by a score of 8 to 4 in one of the best games yet played in connection with the Sunday-school League race, both teams putting up a stellar article of baseball and keeping the interest at a high water mark at all times. Five runs in the fourth inning sewed up the game for the league leaders and although the Monroe youngsters fought valiantly to overcome the lead they had only partially closed the gap when the ninth round was concluded. Coming back in the very next round with three runs, the Monroes made it appear as though they really wanted the game, and at the expense of their kennest rivals too.

Hope Chapel was considerably strengthened by the addition of Johnny Heron and Arthur Grisley, two of last season's mainstays who returned to the fold Saturday afternoon following the completion of the Plainfield High School team's schedule, they having played with that aggregation during the early part of the season. Grisley got two hits, one of them a double sacker, while Johnny Heron figured in a brace of flashy double plays, both made with Thorn as a partner. Thorn, Schott and Hess also did some good sticking, the Monroe Avenue representative getting a trio of lusty clouts, one a two bagger. Besides holding the opposition to six scattered bingles, Schott did his usual little stunt of fanning eleven batters, against the seven who failed to connect with Hefti's offerings.

The score:

MONROE AVENUE M. E.	R.	H.	P.O.	A.	E.
Gunzelman, 2b.	1	0	1	1	0
Van Norden, rf.	1	0	1	0	0
Beekman, 3b.	1	1	4	1	3
Hess, 1b.	1	3	7	1	1
L. Brown,	0	1	1	3	1
Nicholson cf.	0	1	1	0	0
Guller, lf.	0	0	0	0	0
Pennoyer, lf.	0	0	0	0	1
W. Brown, c.	0	0	9	1	0
Hefti, p.	0	0	0	4	0
	4	6	24	11	6

HOPE CHAPEL	R.	H.	P.O.	A.	E.
J. Heron, ss.	2	1	5	2	0
Grisley, cf.-2b.	0	2	0	2	0
Snyder, 3b.	0	2	2	1	2
Luttman, c.	1	1	11	2	0
E. Terry, rf.	1	0	1	0	1
Thorn, 1b	1	2	8	1	1
T. Heron, lf.	1	0	0	0	1
Maritz, cf	0	0	0	0	
Overland, 2b	0	1	0	0	0
Schott, p.	2	2	0	1	0
	8	11	27	9	5

Score by innings:

Hope Chapel	0 0 0 5 0 2 1 0 x—8
Monroe Ave.	0 0 0 1 3 0 0 0 0—4

Summary—Two base hits, Hess, Grisley; bases on balls, off Schott 5, off Hefti 1; hit by pitched ball, by Schott 4, by Hefti 1; double plays, Thorn to J. Heron, J. Heron to Thorn; strike outs, by Schott 11, Hefti 7; stolen bases, Hope 17, Monroe 6; first base on errors, Hope 6, Monroe 4; passed balls, Beekman, Brown; left on bases, Monroe 11, Hope 8. Umpire, Fraleigh.

PRELIMINARY AND FIRST ROUND FOR WOMEN'S TITLE

Play for the women's singles championship of the Plainfield Country Club was inaugurated on the club's tennis courts Saturday morning and the second round will be run off today. In the preliminary round Mrs. Frank Frost defeated Mrs. Loomis Bana 3-6, 7-5 and 6-3; Mrs. Morris Dumont defeated Mrs. Colby, 6-4, 6-0; Miss Marion Brown defeated Miss Gertrude Butler, 6-3, 6-1.

In the first round of play Miss Louise Patterson defeated Miss Gwendolyn Gough by default; Miss Elsie Goddard defeated Mrs. F. T. Osborne 6-3, 6-1; Miss Ethel Walbridge defeated Mrs. Clifford Baker 6-4, 6-1; Miss Marion Brown defeated Miss Sarah Schuyler 6-3, 3-6 and 6-2; Miss Margaret Miller defeated Miss Muriel Ashwell 6-0, 5-7 and 6-4; Mis Barbara Fleming defeated Miss Lelia Hedges 6-2, 6-3; Miss Madeline Ashwell defeated Miss Lillian King by default.

N. P. H. S. ATHLETES TO HIKE.

A party of North Plainfield High School athletes will leave this week for Bucks county (Pa.), where they will be joined by Paul Mertz, the English instructor in the borough schools whose home is at that place. From there the North Plainfielders will tramp to various points of interest in the State of Pennsylvania.

—Advertise in the Daily Press.

PRESBYTERIANS WON FIRST LEAGUE GAME

Defeat Park Avenue Baptist Ball Tossers by a One-sided Score.

Ballists representing the First Presbyterian Sunday-school League team, playing their first game in that organization's schedule, won from Park Avenue Saturday afternoon by the score of 10 to 5.

The score:

FRIST PRESBYTERIAN.	R.	H.	PO.	A.	E.
W. Peacock, c.-lf.	0	1	4	2	0
Dickerson, cf	2	2	0	0	0
F. Dunningi 1b.	2	0	10	0	0
W. Dunning, c.-lf.	2	3	9	0	0
Newell, p.	2	0	0	3	0
Murphy, ss.	2	2	2	1	1
Buckle, 3b.	0	2	1	1	0
Lounsberry, 2b.	0	0	1	4	0
H. Peacock, rf.	0	0	0	0	0
	10	10	27	11	1

PARK AVENUE BAPTIST.	R.	H.	PO.	A.	E.
E. Mosher, 3b.-lf.	0	0	4	0	0
R. Mosher, lf.-cf.	0	0	3	1	0
Gullberg, c.	0	1	0	0	0
N. Wilson, c.	2	2	6	1	0
Tice, rf.	0	1	0	0	1
Ricketts, 2b.	1	1	3	1	3
Van Arsdale, p.	0	0	1	3	1
Gage, cf.-c.	1	1	0	0	0
R. Mills, ss.	1	1	1	3	2
Doane, 1b.	0	0	6	2	2
F. Mills, p.	0	0	2	2	0
Weber, 3b.	0	0	0	0	0
	5	7	27	12	9

Score by innings:

1st Presbyterian	0 1 3 0 2 0 1 0 3—10
Park Ave. Bap.	1 0 0 1 1 0 0 0 2— 5

Summary—First base on errors, First Presbyterian 7, Park Avenue Baptist 1; left on bases, First Presbyterian 5, Park Avenue Baptist 7; double play, Doane and Ricketts; two base hits, Tice, R. Mills, Buckle, W. Dunning; stolen bases, Van Arsdale 3, Dickerson, Murphey, Buckle; passed ball, Peacock; struck out, by Newell 9, by Van Arsdale 6, by Mills 3; base on balls, off Newell 2, off Van Arsdale 6, off Mills 1; hit by pitcher, by Van Arsdale 1 (F. Dunning). Time of game, 2 hours, 20 minutes.

LOCAL Y. M. H. A. AGGREGATION MAINTAINS CLEAN WIN RECORD

Plainfield's representatives in Y. M. H. A. baseball maintained their unblemished record of victories by defeating the Somerville Y. M. H. A. aggregation on the Riverside Park diamond yesterday afternoon before a crowd of pleasure seekers who go to the park on picnics and outings every Sunday afternoon. The final score of 9 to 6 fails to show just how much superior the local boys were against their Somerset county rivals, but the Queen City delegation's cluster of fourteen bingles shows in some degree just how they handled the delivery of L. Baron, the opposing box artist. Herman Rosenson, the former P. H. S. player, clouted the pellet for four hits, while his brother Bennie got a home run and a two bagger.

A bright feature of the game was a spectacular catch made by Jacob Steirer, of the Plainfield team, which brought forth a tremendous outburst of applause from the 300 fans. Both teams were trifle off in their fielding, the Plainfielders making four errors against the Somervillians' six.

The score:

SOMERVILLE Y. M. H. A.	R.	H.	PO.	A.	E.
Moskowitz, 2b	1	1	2	1	2
L. Baron, p	0	1	0	2	0
P. Folk, lf-c	0	1	8	4	0
A. Popkins, ss	0	0	1	0	2
Rose, 1b	1	2	7	0	1
H. Kline, 3b	0	0	4	0	0
J. Folk, cf	1	1	0	0	0
H. Baron, rf	0	1	0	1	1
B. Folk, lf	1	0	1	0	0
Cantor, c	2	1	1	1	0
	6	8	27	9	6

PLAINFIELD Y. M. H. A.	R.	H.	PO	A.	E.
H. Shrager, ss-c	1	3	111	2	0
M. Mann, lf	2	1	1	0	0
H. Rosenson, ss-1b	2	4	4	1	1
B. Rosenson, p	3	1	0	2	0
M. Pollock, 3b	1	0	0	0	1
I. Kunzman, 2b	0	2	0	0	1
J. Steirer, cf	0	1	1	1	0
M. Cantor, c-1b	0	2	10	1	0
R. Semer, rf	0	0	0	0	1
	9	14	27	7	4

Score by innings:

Plainfield	0 0 3 0 2 1 1 0 2—9
Somerville	0 0 . . . 0 1 0 1 —6

NETHERWOOD A. C. WON AGAIN.

The Netherwood A. C. continued its winning streak Sunday afternoon by trimming the East Ends to the tune of 22 to 7. Denny's pitching was a brilliant feature of the game and the hard hitting of the winners drove Jones, of the East Ends, to shelter in the sixth.

CONDENSED STATEMENT OF CONDITION OF

THE PLAINFIELD TRUST COMPANY

as rendered to the State Banking Department June 4th, 1913.

ASSETS.		LIABILITIES.	
Railroad and other bonds	$ 794,216.70	Capital stock	$. 100,000.00
Bonds and mortgages	1,099,471.60	Surplus and undivided profits	291,018.71
Demand loans, time loans and bills purchased	2,458,817.62	Accrued interest	33,682.52
Banking house	85,000.00	DEPOSITS	4,819,453.99
Overdrafts	73.29		
Accrued interest	15,666.95		
Cash and reserve	790,909.06		
	$5,244,155.22		$5,244,155.22

OFFICERS:

O. T. Waring ..... President
A. V. Heely, Vice-President
Henry A. McGee, Vice-President
J. Herbert Case, Vice-President
DeWitt Hubbell, Secretary and Treasurer
F. Irving Walsh, Asst. Sec'y-Treas.
A. H. Kirby, Assistant Treasurer

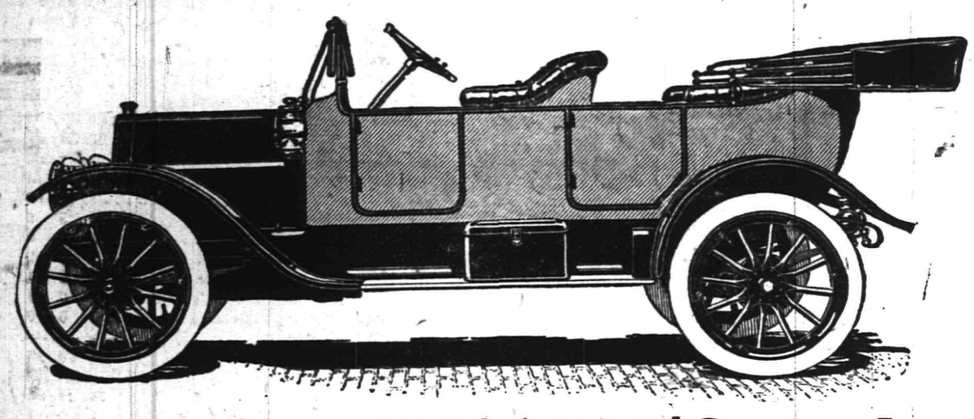

Studebaker '25' $885 Complete

This is a very high grade small car of the same quality as the higher priced Studebaker cars, the only difference is in the size.

It has all the very latest and most approved features—such as noiseless long stroke motor, demountable rims, beauty, refinement and finish. It is a wonderfully smooth running and powerful car.

May we convince you with a demonstration?

A. C. THOMPSON AUTO CO.

STUDEBAKER CADILLAC OLDSMOBILE

Leo Slonim

JEWELRY STORE NEWS

WEDDING GIFTS

STERLING SILVER AND CUT GLASS

Our assortment as large, our prices much lower for the same high quality goods than in New York.

GRADUATION GIFTS

Watches, and everything that is good in the jewelry line at prices to please you.

DIAMONDS

Remember we are direct importers and can save you the middleman's profit.

Come in and examine our stock, even though you are not ready to buy; it will be to our mutual benefit to get acquainted.

Leo Slonim

The Jeweler 230 West Front St.

YOUR DULL **HEADACHES**

Probably come from overstrained eye-sight. Nine-tenths of the headaches are the direct result of eye trouble. Bring those troubles to us and let us prescribe for you.

All work guaranteed.

FREE EXAMINATION BY

STILES & CO.

PHILADELPHIA EYE SPECIALISTS

107 East Front Street

Every Thursday.

Hours 10:30 a. m. to 5:00 p. m.

ON YOUR WAY

to the station stop and see Alex. Stills, the Barber, who has opened an up-to-date shop on Depot Park, near Eastbound Station. Special attention to children. 'Phone 322-J

4% INSTALLMENT BONDS

Have you subscribed? The opportunity is before you to save a substantial sum of money by putting away a portion of your income (from $1.00 to $25.00 per month for 38 months) at the end of that time draw out all you have paid in, plus 4% interest, or if the emergency arises you may borrow against the paid-up value of your bond at any time. A new series that will draw interest from July 1st is now ready. Call and allow us to explain this splendid savings method.

SERVICE

THE STATE TRUST COMPANY

Capital $100,000.00.

208 802

Roth & Co.

TUESDAY SPECIAL.

Loins of Jersey Pork, Pork Chops, lb	15½c
Boneless Bacon, strip, lb	22c
Legs of Veal, lb	19½c
Rump of Veal, Veal to Roast, Loin of Veal, lb	22c
Forequarters of Young Lamb, lb	14c
Queen of the West Butterine, lb	13c
Baby Brand Butterine, better than butter, lb	25c

FISH DEPARTMENT.

Fresh Caught Flounders, cleaned, lb	6c
Fresh Chicken Halibut, strictly green, lb	14c

HERR'S SCHOOL

Full and Special Courses, General Business Training. Day and Evening

Call, 'Phone (344), or write now

PLAINFIELD BUSINESS COLLEGE
Woodhull-Martin Bldg.
mwf

—If you keep boarders, become a successful want advertiser! You can—and a good way to prove it is to write a want ad today that will fill the last vacancy at your table!

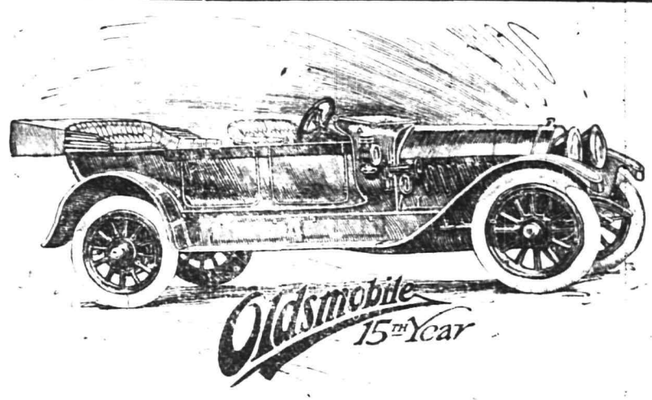

$3,200 TO $3,300 VERY COMPLETELY EQUIPPED

We ask you to compare this car point for point with your favorite make of car; then take a ride in it, and you will be convinced that there is none more luxurious, easier riding, nor more desirable. If you have an old car we can make you a very attractive proposition of exchange.

May we have the pleasure of demonstrating it to you? Send for catalogue

A. C. THOMPSON AUTO CO.

OLDSMOBILE CADILLAC STUDEBAKER

Kindling and Grate Wood.
Prompt deliveries. Orders received at
80 SOMERSET STREET.
JOHN MOBUS.
P. O. Box 320. Telephone 19-F-49

EDUCATIONAL

HARDWOOD FLOORING
PARQUETRY
OLD FLOORS REFINISHED.
GEO. E. WATT
150 North Ave. Tel. 332-W.

TRUNK AND BAGGAGE TRANSFER
Promptness and Reliability Guaranteed
Hoagland's Express
Office, 116 West Second St.
Telephone 883-W.

Try Press Want Ads

ADMINISTRATRIX'S SETTLEMENT. Notice is hereby given, that the account of the subscriber, Administratrix of John E. Runyon, deceased, will be audited and stated by the Surrogate, and reported for settlement to the Orphan's Court of the County of Union, on Friday, the Thirteenth day of June, next.
Dated May 10th, 1913
KATE R. RUNYON
WILLIAM A. CODDINGTON, Proctor
Fees $4.20 5-12-5m

A. H. ENANDER
Sanitary Plumbing, Gas Fitting.
Steam and Hot Water Heating.
Contractor for Sewer Connections.
125 WATCHUNG AVE.

PROCTOR'S THEATRE

MID-SUMMER CARNIVAL

ENGAGEMENT EXTRAORDINARY

Mr. Walter Wale & Co.

THE EMINENT ACTOR AND PLAYER IN HIS BEAUTIFUL DRAMATIC PLAYLET

"AT THE THRESHOLD"

A CLASSY, WHOLESOME PLAYLET

SPECIAL SCENIC AND ELECTRICAL EFFECTS

AND SIX OTHER BIG FEATURE ACTS

DON'T FAIL TO SEE IT ALL

DO YOU KNOW IT IS COOLER IN DOORS THAN OUT?

IT IS SELF-EVIDENT.

If you don't advertise people won't know you are in business and pretty soon you won't know it yourself.

PLAINFIELD DAILY PRESS

THE WEATHER.

Unsettled this afternoon; fair, not quite so warm tonight; Wednesday fair with somewhat lower temperature; light to moderate northwest winds.

Max., 95; Min., 68.

Established May 10, 1887. TEN PAGES. PLAINFIELD, NEW JERSEY, TUESDAY, JUNE 17, 1913. TEN PAGES. Two Cents a Copy, $5 a Year.

REVIEWS A YEAR AT THE HOSPITAL

President Geo. P. Mellick Tells What Has Been Done in Last Twelve Months.

OFFICERS ARE ELECTED

Plans for the Future as Well as Achievements of the Past Outlined by Mr. Mellick, Who is Again Chosen as Head of Governors.

The annual report of President George P. Mellick, of the Board of Governors of Muhlenberg Hospital, very interestingly reviews the rapid progress made at that institution during the twelve months just closed. It shows the hospital to be in an excellent state of efficiency, notwithstanding the fact that the demands of the public have taxed the institution for months to its full capacity.

Mr. Mellick's reference to the campaign of last year and to the construction of the greater hospital which this campaign made possible will be of general interest.

These officers have been elected for the ensuing year at the annual meeting: President, George P. Mellick; first vice president, Percy H. Stewart; second vice president, Louis K. Hyde; secretary, J P. Stevens; treasurer, J. E. Erickson.

The president's report follows:

It is of interest to submit various figures showing the amount of work done at Muhlenberg Hospital during the past year, and in so doing acquaint the public with information of importance which I feel will be of value to the many citizens having the welfare of the hospital at heart.

The number of hospital days treatment during the year just closed amounting to 15,287 did not quite reach that of last year, the decrease amounting to 186 hospital days, however, as the number of patients admitted during the year was increased

(Continued on page 5.)

14 TO BE GRADUATED AT SCOTCH PLAINS

Rev. Mr. Mathiews to Deliver Address and Dr. Westcott to Present Diplomas.

A program of recitations and vocal selections has been arranged for the commencement exercises for Public School No. 1, of Scotch Plains, which will take place Friday night in the school building. Fourteen graduates will receive their diplomas, the presentations to be made by County Physician F. W. Westcott, president of the Fanwood Board of Education. Rev. Franklin K. Mathiews, pastor of the Scotch Plains Baptist church, will make a short address.

The program follows:

Girls chorus, "Summer;" recitation, "King Canute," by Miss Theresa Lewis; reading of composition, "The Birds' Home," by Miss Katherine Crimmins; address by Rev. Franklin K. Mathiews; song by the graduation class, "There's a Beautiful Flag;" recitation, "The Experiences of Ann Brown," by Miss Lillian Thompson; recitation, "Lincoln's Gettysburg Address," by Walter Van Hoesen; reading of composition, "Lumbering in the Pine Tree State," by R. F. Davis; presentation of diplomas, by Dr. Westcott; song by the class, "Hail and Farewell."

Those to be graduated are the Misses Katherine Crimmins, Olive Davis, Theresa Lewis, Jessie Sargent, Gertrude Head, Iola Farley, Lillian Hodgson and Hilda Hodgson; Walter Van Hoesen, George Manning, Charles Herbst, Fred Herbst, John Morel and R. F. Davis.

Public School No. 2, in Fanwood, will be closed for the summer vacation Thursday following the rendition of an appropriate program of exercises.

PLANNING TO IMPROVE THE COUNTY JAIL CONDITIONS

Members of the jail committee of the Union County Board of Freeholders composed of J. Hervey Doane, Joseph Perry and William Bourdon, passed a number of resolutions yesterday afternoon in an effort to better the conditions in the county jail at Elizabeth. Among the new features will be the allowance of smoking in the corridors, the abolition of eating trays and the substitution of sanitary paper plates, a two hours' exercise shift instead of the former one and one-half hour shift, juvenile offenders will hereafter be placed in the witness rooms on the second floor and another assistant warden will be added to the present jail force.

—Advertise in the Daily Press.

PURCHASE PROPERTY OF WEBSTER ESTATE

J. C. Allen, Jacob Voehel and E. F. Bornman Buyers of Tracts on Church St.

The property at East Second and Church streets belonging to the estate of Joseph Webster, was disposed of yesterday under an administrator's sale, the sum of $11,190 being realized for the three parcels Joseph C. Allen, of Sandford avenue; Jacob Voehl, of East Front street and E. F. Bowman, of Church street, were purchasers.

Mr. Allen bought the property on the southwest corner, in the rear of the tract secured by the Government for the proposed new federal building, for $3,350. This includes an old-fashioned house which faces on Church street.

Mr. Bowman purchased the old homestead facing on East Second street, for $5,825. This was the home of Mrs. Catherine Webster, who was a prominent Friend, and who for many years and up to the time of her death lived there. Mr. Voehl secured the tract facing on Church street, in the rear of the homestead, with a frontage of forty-four feet, on which there is a small house, for $2,015.

John H. Van Winkle & Son are the administrators of the estate, and Robert Murray was the auctioneer. Considering the general quietness of the real estate market the prices secured at yesterday's sale are considered to be unusually good.

CODDINGTON LAWYER FOR THE NEW BORO

Former Judge Made Counsel for Middlesex—Other Appointments Are Made.

During the last session of the New Jersey Legislature the inhabitants of the northwesterly part of Piscataway township in Middlesex county, which includes East Bound Brook, Beechwood Heights, Lincoln and surrounding territories, succeeded in having a bill put through incorporating that territory into a borough called the Borough of Middlesex.

On June 10 an election was held which resulted in the following persons being elected borough officials: George W. Harris, mayor; John J. Campbell, Louis V. Poulson, Max S. Bernstein, Israel W Stout, Ludwig Wild, T. Walker Sisty, councilmen; Nelson M. Giles, collector; William D. Voorhees, assessor; Jesse Leone and Thomas Reedy, constables.

Last night the Mayor and Council met at the fire headquarters in Lincoln and formally organized. Former Judge Wm. A. Coddington was called upon to administer the oath of office to the newly-elected officials. After the Mayor and Council had completed their organization the following appointments were made. Stuart C. Crouse, clerk; Fred R. Stephenson, recorder; Wm. A. Coddington, corporation counsel; Augusta C. Ramsey overseer-of-the-poor The mayor appointed his councilmanic committees.

The honor of being appointed as counsel came as a surprise to Judge Coddington and it was a still more agreeable surprise when the vote was unanimous.

The Mayor and Council took up several legal questions with the new borough attorney with reference to apportionments of property between the township of Piscataway and the newly organized borough. The meeting was then adjourned to Friday night, June 20, at 8 o'clock.

The location of the new Borough of Middlesex furnishes very large opportunities for future land development, being within a few minutes ride of Bound Brook, Lincoln and Dunellen.

AUTOMOBILE COLLIDED WITH CARRIAGE; 2 HURT

Julius Barr, of 434 East Fifth street, and his father, William Barr, are suffering with slight injuries sustained Sunday when an automobile traveling west on Springfield road collided with the carriage in which they were seated. The machine was driven by a man who gave his name as O. F. Douglas and said he came from Fall River, Mass. The auto bore a New York license No. A-2062. According to the younger Mr. Barr, a Plainfielder living at 1230 East Front street was in the car.

Inquiries made at that address revealed that a W. B. Gunton occupies the premises, but his family today denied that he was riding in the car at the time of the accident, although Mr. Douglas was a guest at the Gunton household.

—Read Press wants ads.

J. B. BETTS GETS RUTGERS DEGREE

Assistant State School Commissioner Receives an M. A. at the Exercises.

LOCAL MEN GRADUATE

Stanley Robins, Cornelius F. Schenck and Harold W. Schenck Receive the B. A. at the Commencement Exercises.

Diplomas were awarded the members of the senior class and honorary degrees were conferred at the 147th commencement exercises of Rutgers College, New Brunswick, held in the Second Reformed church in that place, today. An innovation was the bright colors of the academic hoods worn by the trustees, faculty and candidates for honorary degrees. Among those to receive an honorary degree was J. Brognard Betts, of North Plainfield, who received an M. A. Dr. Betts, who has been connected with the State Board of Education for thirty-seven years, is Assistant Commissioned of Education, having been selected for that position by Commissioner Calvin Kendall, when he assumed the office on the creation of the State School Commission,, which succeeded the antiquated State Board of Education. He is conceded to be the best posted man on New Jersey school matters.

The degree of Master of Arts was also conferred on George M. Green, '10, Bound Brook; Aaron Martin Hageman, '12, Bound Brook; Charles Bloomfield Carman, '08, Bergen Stelle Merill, '08, Rahway; Louis Powers, '10, Elizabeth. Among those woh received the degree of Bachelor of Arts were John Clyde Enk, Somerville; Harold William Schenck, Plainfield; Earl Reed Silvers, Rahway; Walter Charles Bauer, Elizabeth; Arthur DeLong Bergen, Bound Brook; Edward Dudley Chase, Rahway; Louis Morris Davis, Bound Brook; Cuthbert Wead Haasis, Rahway; August Lestner, Elizabeth; George Stanley Robins, Cornelius Frelinghuysen Schenck, Plainfield; Earl Reed Silvers, Rahway.

Honors were awarded to the following: George Stanley Robins, Cornelius Frelinghuysen Schenck, Harold William Schenck, and among those

(Continued on page 4.)

ARTHUR T. LEWIS MET DEATH IN ACCIDENT

Bernardsville Man's Car Plunged Over Embankment in Indiana.

South Bend., Ind., June 17.—Arthur T. Lewis, a wealthy New York contractor, was killed Sunday night when his automobile rolled down a 25-foot embankment near Ligonier. Mr. Lewis' head was crushed and he died in the Lake Shore Station at Ligonier while waiting for a train to take him to an Elkhart hospital. He was on the way from Chicago to New York when the accident occurred.

Mr. Lewis' car was crowded to the side of the highway by an automobile which was coming from the opposite direction. His car suddenly swerved to the right and plunged down the embankment. The chauffeur who was driving the car was not injured.

The police are investigating the disappearance of $750 which Mr. Lewis had in his pockets at the time of the accident.

Arthur T. Lewis was the Secretary and Treasurer of the W. D. Lewis Contracting Company and was born in Basking Ridge, N. J. At the residence of his family in Bernardsville last night Mrs. Lewis said that she had just heard of her husband's death, but had not been apprised of the particulars of the accident. She said that Mr. Lewis was in Indiana on a business trip.

HENRY KILLOVER.

Henry Killover, aged 62 years, died at the Industrial Home, yesterday afternoon, of tuberculosis with which disease he had been a sufferer for a long time. Killover was received a stranger at the Home about two weeks ago and as he declined to say much about himself, practically nothing is known concerning him. It is not even known whether the man had any relatives or friends. The burial expenses will be borne by the city.

FRANK HICKEY TO WED.

Frank Hickey, of Raritan, left this morning for Prescott, Ontario, where he will be married to Miss Loretta DuBrule, daughter of Postmaster J. E. DuBrule, of that place, tomorrow. After a honeymoon trip they will make their home in this place.

GRADUATION AT GRAMMAR SCHOOL

160 Will Receive Certificates at Commencement Exercises Tomorrow.

PROGRAM ANNOUNCED

William S. Tyler Will Present Diplomas—Rev. Dr. Pierce to Deliver Address and Dr. Maxson to Give a Brief Talk.

The closing exercises of the Stillman and Jefferson Grammar Schools will be held at the Plainfield High School, tomorrow afternoon, when 160 pupils will be graduated from the grammar departmens to the High School. This is one of the largest classes in recent years. The program will be as follows:

Invocation, Rev. Charles L. Goodrich; song, The Lord Is My Shepherd, Smart, graduating class; declamation, Tales of a Wayside Inn, Longfellow, Ralph Benjamin Jacobs, prelude, The Sicilian's Tales, The Belle of Atri, Elizabeth Catherine Marchant; song, May, Smith: June, Schnecker; graduating class; The Poet's Tale, Birds of Killingworth, part one, Katherine Eleanor Hughes; part two, Ruth Fuller.

Three part song, Woo Thou, Sweet Music, Edgar; A Hong Kong Romance, Hadley; selection from The Firefly; Salute the Flag, High School orchestra; address, Rev. Dr. Robert F. Y. Pierce; address to graduates, Dr. Henry M. Maxson, superintendent of schools; presentation of diplomas, William S. Tyler, president of the Board of Education; America, audience standing.

WOMAN OF MYSTERY PLEADS GUILTY TO LARCENY AT LAST

New York, June 17.—Mrs. Caroline Fitzhugh, the young Southern woman whose case has mystified the district attorney as well as her own lawyers, last yesterday pleaded guilty to grand larceny in the second degree before Judge Swann in General Sessions after she had dismissed her counsel and angerily denied her guilt.

The charges against her included the thefts of two mesh bags from Miss Dorothy Fish, daughter of Pliny Fisk, the banker, and Miss Irene Munsey.

She was remanded to the Tombs for sentence on Thursday.

She gave her name as Mrs. Caroline Fitzhugh, 26 years old, and said that her last place of residence had been the Hotel Flanders, in this city. Her request that she be permitted to make a statement in open court when she is sentenced was granted. It is expected then that she will clear up the mystery of her identity.

EAST END TAXPAYERS EFFECT RE-ORGANIZATION

Re-organization of the East End Taxpayers' Association was effected last night at a meeting held at the offices of W. R. Way, 308 Katchung avenue. Fred Wainke and Thomas Hughes and W. R. Way were elected delegates to the co-ordinating committee, composing of representatives of the Chamber of Commerce, and other civic associations of the city.

The opening of East Second street from Netherwood avenue to Terrill road as a public highway was again brought up for discussion. This strip of land is at present used as a private right of way by the Public Service Corporation through which it runs its trolley cars. The property owners said they would gladly pay their share of the cost of paving and improving the thoroughfare, if the necessary authority could be secured. The matter may be taken up with the Common Council. The oiling of Leland avenue was favored and Robert N. Crane, the president, was authorized to communicate with the street department. Matters pertaining to sewers, lighting and fire protection were also discussed in a general way.

THE TEMPERATURE.

The temperature report from the State Trust Company today is as follows: 9 a. m., 81 degrees; 11 a. m., 86 degrees; 1 p. m., 90 degrees.

The Difference

between the clerk who spends all his salary and the clerk who saves part is the difference in ten years between the owner of a business and the man out of a job. Invest in a State Trust Company 4% Installment Bond.—Advertisement. ***

Cadillac Notice.

Thompson Auto Co. has just been allotted extra carload Cadillac touring cars which will arrive June 25. To secure one of these cars, order should be placed immediately.—Advertisement. 6 13 5 ***

TAX COLLECTOR'S SALARY RAISED

William R. Townsend is Given an Increase of $500 Making the Salary $2,750.

MONEY FOR "FOURTH"

Appropriation for Independence Day Celebration — Four Councilmen Heed the Advice of Corporation Counsel and Vote Against It.

Tax Collector William R. Townsend received an increase in his salary at the adjourned meeting of the Common Council, last night, in accordance with a resolution offered by Councilcan Charles C. Randolph, chairman of the finance committee. He was receiving $2,250 a year, and an increase of $500 was allowed, making his salary $2,750 from January 1 of this year. It is understood the Council planned to give Mr. Townsend an increase of $1,000, but owing to many other expenses was obliged to make it about one-half that amount. Mr. Reville was the only one to vote against the raise.

A resolution offered by Councilman Francis J. Blatz appropriating $150 toward a celebration of Fourth of July at Parker Field, was passed, although Corporation Counsel Charles A. Reed would not give his approval of the act. Because of this Councilmen Mygatt, C. C. Randolph, van-Hedwerden and Clay voted against the resolution, the other five members voting in favor.

Property-owners on Cedarbrook road petitioned the Council to accept that thoroughfare, all the necessary legal requirements having been followed, such as macadamizing, curbing, flagging, installing gas, etc. Later Mr. Mygatt offered an ordinance authorizing the acceptance of the street. This was adopted on two readings and ordered advertised. A public hearing will be given on this ordinance on Monday night, July 7, preparatory to adopting the ordinance on third reading.

The petition of property-owners on Cedarbrook road for four electric lights was granted on motion of Councilman P. J. Reville, chairman of the light committee. There will be two lights on the street and one at each end.

ONE FAN VOUCHES FOR THE "PILLERS"

He Took Exception to the Poetical Outbursts of Saturday Afternoon.

Someone who evideently is looking after the best interests of the doctor's baseball team has submitted the following verses in response to the ones published in this paper Saturday afternoon:

A FRIEND.

Who helps to keep all ills away?
The doctor.
Who waits the longer for his pay?
The doctor.
Who knows you from your birth
And keeps you hanging round this earth,
However little you are worth?
The doctor.

Who writes prescriptions for your wife?
The doctor.
Who makes your baby cling to life?
The doctor.
Who in the night takes up the 'phone,
Listens a minute to your moan,
And flies to you without a groan?
The doctor.

Who always knows the antidote?
The doctor.
Who is the universal goat?
The doctor.
Who's asked to straighten out your kinks?
Who knows your faults and slyly winks,
Taking the blame when you take drinks?
The doctor.
(Not a Physician.)

RAM'S HORN CAMP.

Eighteen foremen connected with the plant of the Spicer Manufacturing Company, journeyed Sunday to the "Ram's Horn" camp at Lake Hopatcong, conducted by Thomas M. Muir, of Grant avenue, and enjoyed the many sights of the popular resort as well as the conveniences of the camp. They made the trip in the large auto bus which several weeks ago made trial trips between South Plainfield, Stirling and this city. Mr. Muir has re-established his camp, which was popular last season. He has enlarged his camp to almost double its accommodations of last year. Several canoes and motorboats have also been added to his fleet which is always at the service of his guests.

MRS. ORCHARD GETS $10 A WEEK ALIMONY

Her Counsel, Judge Coddington, is Also Awarded a Fee —Divorce Trial Sept. 29.

The divorce case instituted by John E. Orchard against his wife, Emma E. Orchard, which has been before Vice Chancellor Lewis on several occasions within the past three months, came up again yesterday at the Chancery Chambers in Jersey City, when final hearing and argument were had on the application for allowance of alimony and counsel fee, made by former Judge William A. Coddington, who represents Mrs. Emma E. Orchard, with the result that the court decided that Mrs. Orchard was entitled to alimony and counsel fee pendente lite and made an order that Mr. Orchard pay the sum of $10 per week alimony and $100 counsel fee, besides costs. Judge J. S. Erwin, of Jersey City, represented Mr. Orchard.

The Vice Chancellor fixed September 29, at Jersey City, for the date of trial of the divorce case. The proceedings promise to bring out some very interesting testimony as charges and counter-charges of cruel treatment have been made on both sides as well as insinuations with reference to the infidelity of both parties.

Mr. Orchard still retains his home in North Plainfield and Mrs. Orchard and her daughter, Nela, have resided in Brooklyn for the past two or three years.

HIGGINS PROMOTED TO THE SARGEANCY

Council Promptly Confirm Appointment Made by Mayor Stewart.

Mayor Percy H. Stewart through several appointments sent to the Common Council last night furnished a little surprise to those who have not been following municipal affairs closely. One of his first acts was to promote Maurice B. Higgins from the position of roundsman in the police department to that of sargeant, thereby filling the vacancy left by the death of Sergeant Herbert L. Overbaugh. Being one of the oldest men in point of service he was favored for the position.

Councilman P. J. Reville voted against the confirmation of this appointment, on the ground as he stated that he believed Mr. Higgins to be the least entitled of any of the men to the promotion. There were nine votes for confirmation, Mr. Calkins, chairman of the police committee, being absent.

Three new men were added to the police force, the Mayor appointing Harry J. Brower, Florence O'Sullivan and LeRoy A. Martin, as special patrolmen. After serving the required probationary period, if they prove satisfactory, they will be made regulars. All three appointments were confirmed without an opposing vote. By some it was thought that John Watson, a nephew of Michael Watson, would be appointed, but it is said that the Mayor changed his mind after being informed of opposition to Mr. Watson.

Four members of the Board of Directors of the Plainfield Public Library and Reading Room were also appointed by Mayor Stewart, Alexander Gilbert, L. V. F. Randolph and William M. Stillman, each to succeed himself for a period of three years, and W. F. Merrill to fill the unexpired term of the late William H. Larrabee, who died recently. Mr. Merrill, it will be remembered, was the member dropped last year by Mayor G. W. V. Moy, after he had served several years. All these appointments were confirmed.

Maurice B. Higgins, who, at the adjourned meeting of the Common Council, last night, was promoted from the position of roundsman in the police department to that of sergeant, by appointment by Mayor Percy H. Stewart, has been a member of the department for sixteen years. He was first appointed on February 1, 1897, by Mayor Charles J. Fisk, and on February 25, 1907, he was promoted to roundsman by Mayor G. W. V. Moy. The promotion of Sergeant Higgins will now leave a vacancy among the roundsmen to be filled. He will probably be assigned to desk duty at police headquarters.

A Burglar Policy

costing only $1 up; protect yourself now; large reliable company. J. E. Curtis, 159 North avenue; Tel. 1682.—Adv. ***

—Neuman Bros. are making a special of Java-Mocha coffee and Formosa tea which make delicious iced drinks for this season of the year.—Adv. ***

—Advertise in the Daily Press.

STOREHOUSE FIRE MENACES VILLAGE

Plainfield Ice & Supply Company's Buildings a Total Loss.

ORIGIN IS A MYSTERY

Town of Watchung Saved by the Efforts of Plainfield and North Plainfield Firemen—Loss Estimated to Reach $50,000.

The crackling of flames and clouds of dense black smoke issuing from the Plainfield Ice and Supply Company's storehouses stirred the little town of Watchung to activity, yesterday afternoon, and when the smoke and heat had disappeared four hours later, damage to the extent of nearly $50,000 had been done by the flames and the village was minus one of its oldest and most conspicuous structures. Everyone was taken unawares by the instantaneous appearance of fire in all parts of the great structure, which burned much like a large oil well would and little could be done to check the spread of the flames. Bucket brigades united their efforts with those of the Volunteer Hose Company of that place but it was nearly a half hour after the flames were discovered that anyone thought of summoning the Plainfield and North Plainfield departments to save the other houses of the village.

So intense was the heat and so great were the flying sparks that six houses within a radius of 500 feet of the burning ice house were set on fire and the volunteers directed their efforts to saving the houses. Telephones poles and trees in the immediate vicinity of the blaze were burned and as a precaution against any loss of life the Public Service had the current shut off from the foot of Somerset street and although none of the burned poles fell, at least three will have to be replaced by new ones, so badly were they char-

(Continued on page 5.)

MISS BERRY BRIDE OF FRED'K S. STOW

Ceremony Takes Place at Home of Mr. and Mrs. Frank B. Berry.

A charming June wedding took place at Roxbury, Connecticut, on Saturday when Mr. and Mrs. Frank B. Berry, formerly of Plainfield, gave in marriage their daughter, Miss Mildred Elizabeth Berry, to Frederick Stevens Stow, of Middletown, Connecticut.

Petershaven, the country home of the Berrys, was attractively decorated with ferns and mountain laurel, which was caught freely over the white woodwork, and banked in the old-fashioned fireplaces.

The bridal party was composed of the Misses Eleanor Bickel, of Pittsburgh, Pa.; Gertrude Moodey and Mary Faber, of Plainfield; Edith Berry, of Stamford, Connecticut; Dorothy Stow and Nanette Stow, of Middletown, Connecticut, as bridesmaids; Mrs. William R. Faber, the sister of the bride, as matron of honor; and Miss Helen E. Faber, as flower girl. The groom was attended by his brother, James P. Stow, Jr. Rev. Dr. Achison, of Middletown, Connecticut, assisted by Archdeacon Humphrey, of Roxbury, officiated.

The bride's gown was of Canton crepe silk, trimmed with Duchesse and Rose Point lace. She carried a shower bouquet of white sweet peas, and wore as her only ornament a circle pin of saphires, the gift of the groom. The matron of honor wore a pink gown of brocaded Charmeuse and carried pink sweet peas. The flower girl carried a dainty basket of pink sweet peas. The bridesmaids were in white, with white hats, trimmed with pink roses, and streamers of pink velvet, and wore circle pins of wrought gold, the gifts of the bride. Mrs. Berry, the mother of the bride, was gowned in black lace over white charmeuse.

The guests numbered about one hundred and fifty in all, and among them were friends and relatives from Boston, New York, Hartford, Plainfield and Ohio.

After a wedding trip Mr. and Mrs. Stow will be at home at Providence, R. I. The day, June 14, was the thirty-first anniversary of the marriage of the parents of the bride.

KNIGHT TEMPLAR FIELD DAY.

Trinity Commandery, No. 17, K. T., will hold a "field day" celebration Saturday afternoon on the grounds of the senior warden, R. F. R. Huntsman, 826 East Front street. In addition to a feast of good things, there will be several athletic "stunts" including golf, quoits, tennis, potato and walking races, and suitable prizes will be awarded the winners.

WASH GOODS

LARGEST STOCKS, UNEQUALED ASSORTMENTS, UNMATCHABLE VALUES.

Three strong statements—come—Investigate! Judge for yourself;

200 Pieces of Crepes---Over 5,000 Yards

SOLD ALL SEASON AT 20c.

At Only 13c a Yard

Dozens of pretty styles in all the season's best colorings; no seconds, all first class goods. Even for this store were you always find best values this is a

WONDERFUL VALUE

Now on Sale at 13c a Yard

VOILES AT 25c.

A big assortment of fancy stripes as well as pretty 50c floral kinds; very exceptional qualities at only, yard.....25c

50c CORONATION MESSALINE 35c YARD.

The new 36-inch silk materials in stripes and figures; for a pretty summer dress at only, a yard.....35c

25c RIPPLETTE AT 20c YARD.

Those fine crepey materials in many choice floral and stripe patterns.

POPLINS AT 25c A YARD.

Pretty silk stripes in all colors; also fine mercerized poplins, in all plain colors.

RAMIE LINENS.

The fabric that is more popular than ever. All colors, 36-inch width, 40c a yard; 45-inch width at, a yard.....50c

RATINE 25c A YARD.

A good firm weave, 27 inches wide; all colors at only, a yard.....25c

ON AISLE TABLES

FOR QUICK CLEARANCE.

AWAY BELOW REGULAR PRICES, HUNDREDS OF REMNANTS OF WASH GOODS.

To clear quickly (remnants that have accumulated from our tremendous selling of wash materials) we have priced them very low—all lengths from 1 to 8 yards. Come at once and get your share.

ECONOMY PRICES ON DRESSES

Wonderful Stocks

In which our Value-Giving is Unapproached.

Women's White and Colored Dresses

Choice of Voiles, Batistes, Linens, Crepes, Tissues, Ginghams, etc.

Do Not Procrastinate—Buy Now.

See these Dresses tomorrow.

$10.00 Dresses at $5.98

$7.50 Dresses at $5.00

$5.00 Dresses at $2.98

$4.00 Dresses at $2.50

$3.50 Dresses at $2.00

GIRLS' WHITE DRESSES $1.00
Regular $1.50 to $2 kinds; all sizes, 6 to 14 years.

GIRLS' TUB DRESSES 79c.
Regular $1.50 kinds all sizes 6 to 14 years.

MILLINERY SECTION.

Special showing of Panama Hats, Mountain and Seashore Hats in the very latest fads.

As Good as Ever The June Sale of Lingerie

A. E. FORCE & CO.

"The White Store"

WE GIVE THE FAMOUS S. & H. GREEN TRADING STAMPS

IN BASEMENT.

Special—5-ply Garden Hose at only 10c a foot—short lengths at 9c a foot.

10 Kirkman's Borax Soap 38c.

Sold only with every $1 purchase in Basement.

German Valley. and Chester

Miss Minnie Frone, of German Valley, concluded Saturday a visit to Mrs. Sarah Swackhamer, of Dover.

The congregation of the German Valley Presbyterian church will hold a festival on the parsonage lawn Thursday night.

Sharp Trimmer, the youngest son of Mr. and Mrs. Morris S. Trimmer, of German Valley, was one of the twenty on the honor roll to be chosen to prepare the graduation speech at Lafayette College, near Easton, Pa.

Miss Gertrude L. Ort, of near German Valley, who taught the Masonic School in Chester Township, will teach in the Port Morris Graded School. Miss Ort will attend one of the State summer schools during vacation.

Rev. J. Lewis Evans, of Chester, has accepted a call to the Baptist church in Washington. He will begin his pastorate about July 1.

William S. Howell and family have left Chester for their future home at Athens, N. Y.

Miss Alma B. Quick left Chester for her home in Callicoon, N. Y., Saturday.

Mrs. Pierson M. Chamberlain, of Netcong, is at the home of her father, Philip C. Yawger, of Chester.

Miss Mabel Croot, eldest daughter of Mr. and Mrs. Joseph W. Croot, of Chester, will graduate from the Roxbury High School, Thursday night.

In the four days following last Tuesday there were four funerals in Chester of persons whose ages averaged about eighty-eight years. They were Mrs. Mary A. Yawger, ninety-eight; Mrs. Mary A. Skinner, ninety-one; Mrs. Nancy Bush, eighty-five, and Mrs. Philip C. Yawger, seventy-seven.

Mrs. Oscar B. Smith, of Morristown, is a guest of Mrs. David N. Smith, of Chester.

Flemington.

Rev. Dr. A. W. Sonne, pastor of the Presbyterian church, attended the meeting yesterday of the Home Mission and Church Extension Society in the Fourth Presbyterian church, Trenton.

Rev. B. L. Lewis, of Cherryville, made an address at the Sunnyside chapel Sunday afternoon.

State examinations for entrance into the High School began yesterday morning and will continue until Friday.

Children's Day exercises were held at the Oak Grove Brethren's church Snday afternoon.

Leonard Brewer, of Passaic, spent the week-end at the home of his parents, Mr. and Mrs. Henry R. Brewer.

Russell Wyckoff, of Lafayette College, Easton, is at the home of his parents, Mr. and Mrs. Samuel W. Wyckoff.

Miss Marie Schafer, of the Boston Conservatory of Music, is visiting her parents, Mr. and Mrs. H. Y. Schafer.

Home Lodge, Knights of Pythias, of Frenchtown, held memorial services at the Frenchtown cemetery Sunday. The graves of dead members were decorated with flowers. Union services were held at night in the Baptist church, the lodge attending in a body.

Rev. Dr. A. W. Sonne, pastor of the Presbyterian church, delivered the baccalaureate sermon to the graduates of the Reading Academy High School, Sunday. His theme was "The Excellency of Wisdom."

The Everittstown Methodist Sunday-school held Children's Day exercises Sunday night.

Surrogate and Mrs. George H. Bloom and Mr. and Mrs. Oscar M. LaRue returned Sunday night from an automobile trip to South Jersey.

North Branch.

Miss Helen Stryker returned to her home in Somerville today, after a visit to Miss Mary Widutis.

Samuel Rochefsky has gone to New York city, where he will visit for a fortnight.

Alfred Meyer, of Germany, who is making a tour of the world, has left Neshanic, after a visit of several weeks, and has gone to California.

Mrs. George A. Vosseller, of Somerville, is the guest of Miss Aletta Amerman.

Miss L. E. Topham, of Brooklyn, is the guest of Mr. and Mrs. Augustus W. McCullough.

Mrs. Frederick Wurtz has gone to Rochester, N. Y., for several weeks.

Robert Groebel, who has been kept to his home by illness, is able to be about again.

Miss Helen J. Hall, of South Branch, has gone to Brooklyn to visit Mrs. Charles H. Baldwin.

Mrs. Louis Case, of Trenton, is visiting her sister, Mrs. Isaac Sperling, at the parsonage of the Reformed church at South Branch.

Miss Ethelyn Van Derbeek is spending a few days with her grandparents, Mr. and Mrs. J. P. Hall, at South Branch.

Dr. Henry Kuhl and family, of Jersey City, are visiting Mrs. Kuhl's mother, Mrs. Pauline Abel, at Neshanic.

John Stryker, of Raton, N. M., is visiting his sister, Mrs. William Neary.

Miss Carrie Van Nortwick, of Somerville, is visiting Miss Wilhelmina Hall at Neshanic.

Mrs. Isabelle Williamson, of South Branch, has been visiting relatives at Islip, Long Island.

High Bridge-Califon.

Mr. and Mrs. Robert Ribbons, of Little Brook, had as a recent guest Mrs. Alford Slater, of Hackettstown.

Peter H. Hoppock and granddaughter, Miss Bryant, of Naughright, were week-end guests of Mr. and Mrs. Vernon C. Hoppock, at Califon.

Mrs. Nora Conway, of New York, is visiting the family of Roy Hoffman, at Califon.

Frank Hoffman, of Middle Valley, who has been seriously ill, is recovering.

The Califon Public School will close Friday for the summer vacation.

Miss Grace Cregar, of Crestmoor, has been re-engaged as principal of the Middle Valley Public School by the Washington Township Board of Education. Miss Johnson, of Rockaway, will have charge of the primary department.

Rev. D. C. Kauffman, of Northport, Long Island, who was recently called to the pastorate of the Pleasant Grove Presbyterian church, will take charge July 1. For the past two years the congregation has been without a pastor.

Mrs. Mary Nelson and Mrs. George Nelson, of Nyack, are being entertained by Rev. and Mrs. Harry P. King, Parsonage Heights, Califon.

The Misses Frieda Gunther, Nellie Housel and Blanche Randels, of Bloomsbury, were guests of their schoolmate, Miss Elma Beaty, at Califon.

Westfield.

The local park commission is making its annual fight against the elm beetle and cottony scale. The elm beetle is not so bad as in former years, but the cottony scale is worse. It will cost the town about $500 to spray the trees of the parks and highways.

The work of establishing the line dividing the municipalities of Springfield and Mountainside is completed and all that remains to be done is to set monuments where the line crosses highways. Though Springfield was laid out in 1794, the line has never before been accurately surveyed. Several people who thought that they lived in Mountainside will now know that they live in Springfield.

Whitehouse.

The Women's Missionary Society of the Reformed church at Whitehouse Station will be entertained this afternoon at the home of Mrs. Martin S. Anderson.

Miss Elsie Lance, who was graduated from the High Bridge High School as the valedictorian of her class, is a niece of Mrs. P. Davis Reed, of East Whitehouse.

It was announced yesterday by the Ladies' Aid Society of the Methodist church in East Whitehouse that the annual harvest home will be held on the church grounds on Thursday, July 17.

Miss Frances Hoag, of Kenton, O., is visiting relatives at New Germantown

Miss Vosberg, of Shady, N. Y., is visiting Miss Leila Alpaugh, at New Germantown.

Mrs. Clarence Carman and son returned to the parsonage of the Methodist church at New Germantown yesterday, after a visit of a week in Brooklyn

Mr. and Mrs. William Nevius, of Plainfield, are guests of Mr. and Mrs. Wilbert Schomp at Centreville.

Mrs. Lewis K. Schenck, of Centreville, has gone to Three Bridges, where she will visit for a week.

Mr. and Mrs. Harry Webb, of Trenton, are visiting Mr. Webb's brother, George H. Webb, at Centreville.

Peter LaTourette, superintendent of the New Jersey and Pennsylvania Railroad, with his family, went to Roselle yesterday to the funeral of his brother-in-law, Horatio F. Dankel.

Harry Shurts and family, of Brooklyn, are visiting Mrs. G. M. Shurts, near Lebanon.

The Epworth League of the Methodist church will hold a lawn party on the church grounds, June 24.

Plains & Fanwood.

Miss Viola Garder, a student at Montclair Normal School, has arrived in the borough to spend the summer with her parents, Mr. and Mrs. Louis J. Garder.

A larger number of pupils from the township will be graduated from the Plainfield High School this year than in the seven years studeats from this place have attended that institution. Miss Grace Thompson, James Small, Rutgers Neilson and Harry Paff are the four who will receive diplomas.

Mrs. Louis J. Garder is visiting friends in New York.

Harry Wade left yesterday for Pennsylvania, where he will spend a few weeks with his sister. He will then go to Omaha City, Omaha, where he will visit Joseph Carrona.

Clifford Cuthberston has returned to his home in Westfield after visiting his cousin, Clinton Preeder, of the borough.

Harry Paff has been entertaining his cousin, Robert Gere, of New Brunswick, for the past week.

Mrs. Henry MacEnneny has returned to her home in Greenville, N. J., after visiting her son, Samuel MacEnneny, of the borough.

Mr. and Mrs. W. S. Corey are entertaining Mrs. John Manchester, of New York city.

Claude Sorenson, a former resident but now residing in Philadelphia, has returned to that place after visiting friends here.

John Dower, who has been detained at his home for the past three weeks by injuries sustained when a large derrick fell on him, is able to be around with the aid of a cane.

Mr. and Mrs. Alexander Muir and children have returned to their home in Newark after visiting Mrs. Muir's parents, Mr. and Mrs. Henry C. Meyer.

William Head, a carpenter living in Mountain avenue, has recovered from injuries sustained several months ago when he fell from a scaffold.

Frank Clifford, of the borough, has purchased a new automobile of the latest model.

Members of the eighth grade classes of the local schools will hold a meeting tomorrow afternoon to make final arrangements for commencement.

The Public Service Corporation linemen have completed a system of wiring along Forest road.

Raymond Sherwood is entertaining relatives from New York.

Miss Evelyn Clark has returned to her home in Bath Beach, L. I., after spending several days in town as the guest of Miss Helen Hoar.

Rev. Franklin K. Mathiews will be the principal speaker at the commencement exercises to be held in the local schools.

The regular weekly prayer-meeting of the Baptist church will be held tomorrow night.

The commencement exercises for the Plainfield High School graduates will be held Thursday night in the First Baptist church of Plainfield. Many local people have received invitations to the annual event from the four local pupils who will receive their diplomas.

Members of the Musical Club held a rehearsal and musical last night at the "Homestead."

Raritan

Christopher Ehni celebrated his seventy-eighth birthday yesterday, and had a pleasant time treating his many friends to cigars and ice cream.

John Gross, who formerly acted as dog catcher in this place, has been arrested on complaint of Mr. and Mrs. John Lucas, who charge Gross with putting Paris green in the well on their premises. Bail was placed at $2,000 for his appearance before the next grand jury, and he is in the county jail waiting for some one to go on his bond.

Somerville

Box 25 was pulled shortly after 7 o'clock last night, calling out the fire department for a drill at the school house.

It was necessary to call out Lincoln hose company yesterday afternoon to put out a blaze at the dumping ground. It took a couple of hours of hard work to suppress the flames.

Mobus Brothers, of Plainfield, will begin about August 1 to remove the old Doughty house, at the foot of Doughty avenue, to Washington place. Enough funds have been subscribed to warrant undertaking the work of removal and preservation of the building. It is one of the oldest buildinggs in Somerset county, and was erected from bricks brought from Holland The building was used for some time as a parsonage of the Reformed church, and also as the first seminary of the church in America.

The annual Grammar School closing exercises of public school No. 3 will be held in the High School auditorium on Friday evening, at 8 o'clock. The program will open by an invocation by Rev. F. D. Tilden, and the special address will be made by Rev. George S. Stark. L. M. Codington, president of the Board of Education, will present the diplomas to the three graduates, Charles Robert Thompson, Jr., Beatrice Beulah Peterson and John Edmonson Field. The benediction will be pronounced by Rev. W. D. Robeson. The program will be interspersed with singing by children of the grammar and intermediate grades.

It is expected that a children's choir will be organized at the Baptist church shortly, under the direction of Miss Kathryn Opdyke.

The Try-Again Society of the First Reformed church will hold its final monthly meeting for the season at the chapel this evening, followed by a social hour on the parsonage lawn.

Miss Mary Griggs, a teacher at Vassar College, is spending the summer vacation with her parents, Mr. and Mrs. J. L. Griggs.

Mr. and Mrs. J. F. Regar and Mr. and Mrs. Clarence E. Case spent a few days at Atlantic City.

Mrs. George A. Vosseller has been visiting Miss Aletta Amerman, at North Branch.

Miss Carrie Van Nortwick is a guest of Miss Wilhelmina Hall, at Neshanic.

Dunellen & Vicinity

Miss Jennie Swoody is gradually recovering from her recent attack of pneumonia.

An extensive program has been arranged for the all-day meeting of the members of the First Baptist church, scheduled for tomorrow.

Members of the G. E. Club will be entertained tonight by Mrs. Abram G. Nelson.

The regular meeting of the Dunellen Building and Loan Association was held last night.

A festival was held last night in the Presbyterian church under the auspices of the Christian Endeavor Society.

Leon Willett has taken a position with the Public Service Corporation.

Hiram Scandell has sold the plant and business of the New Market Coal and Grain Company to Herbert L. Pierce, the local grocer.

Communicants living in Dunellen desiring to attend the New Market Baptist church, can be conveyed to that edifice by auto-coach every Sunday free of charge. The transportation cost is paid by the church.

The regular meeting of the Dunellen Board of Trade was held last night.

Many persons wishing to take the comforting advantage of being on the water when the humidity is so great, flocked to the New Market lake last night, many wagons bringing canoes and row boats which will be left there for the season.

Wayside Park on July 4 will be the scene of an outing and field day for the poor children of Plainfield, which will be tendered them by the Salvation Army. Gold watches and other prizes will be offered as inducements in the various athletic contests which will be opened to boys and girls under the age of 18 years. T. W. Sisty, of Bound Brook, is receiving the entries.

George Harris, the recently elected mayor of the new Borough of Middlesex, has issued a call for an organization meeting to be held tonight, at which time a borough recorder and clerk will be appointed.

Members of the Dewey Park Social Club will hold a dance tomorrow night in the Wayside Park pavilion.

Rev. Dr. W. A. Knox has announced that the annual excursion of the local M. E. church will be held June 26. Asbury Park will be the scene of festivities as in years past.

The annual summer reunion of the Merrill family will be held August 9 at Wayside Park.

A special meeting of the Borough Council will be held tomorrow night.

Daniel Gray, of Dunellen, and Miss Helen M. Lynch, of Plainfield, have announced their engagement.

Bound Brook.

Mr. and Mrs. Fred Sutton were Sunday visitors with friends at Lake Hopatcong.

Mr. and Mrs. William D. Voorhees, of Beechwood Heights, were visitors with friends at Millstone, yesterday.

An illustrated lecture will be given in the Presbyterian church tonight, by Miss Hedden, of the New Jersey Sunday-school Association, on the work of the Summer School for Sunday-school Workers at Asbury Park. This lecture is given under the auspices of the Somerset County Sunday-school Assocation

[illegible] Prugh, of The Chase National Bank New York, is having a two weeks' vacation, part of which he is spending at his home on West High street.

Miss Blanche Garretson, of East Millstone, is visiting Mr. and Mrs. Peter S. Clark.

Miss Abbie Cleaver, of New York city, was a visitor with Bound Brook friends, on Saturday.

Miss Anna Saums, of Somerville, is spending a few weeks at the home of Mr. and Mrs. Allison C. Hall, of South Bound Brook.

C. Harry Wilson was a visitor with friends at Neshanic on Saturday.

Miss Violet Wyckoff, of Palisades Park, was a week-end visitor with her parents, Mr. and Mrs. George Y. Wyckoff.

Mr. and Mrs. William Vosseller, of Somerville, were Sunday visitors with Mr. and Mrs. George B. Lindauer, of South Bound Brook.

Mr. and Mrs. Clarence Saums, of Newark, were week-end visitors with Mr. and Mrs. Eugene Duryee, of South Bound Brook.

Mr. and Mrs. H. S. Ware, of Brooklyn, were Sunday visitors with Mr and Mrs. Frank Vermilye.

Mr. and Mrs. John W. Veghte, of Beechwood Heights, were Sunday visitors with relatives at Irvington.

—The store ad that carries money-saving facts becomes, at once, "popular reading matter."

SOME BUILDING PERMITS RECENTLY ISSUED HERE

The following building permits have been issued by Building Inspector Doane since June 4:

To Andrew Oslen, for dwelling at 349 Bergen street, cost $2,200.

To Floyd T. Woodhull, for dwelling on Stelle avenue, near Union street, cost $16,000.

To Clarence I. Vail, for shed at 949 Union street, cost between $1,200 and $1,500.

To Percy Stewart, for alterations at 563 West Eighth street.

To Harry Dreier and Morris Abrams, for theatre at 222 West Second street, cost $10,000.

To John J. Staats, for dwelling on Netherwood avenue, cost $2,700.

To John M. Nicholson, for dwelling at 1147 South Second street, cost $2,700.

To John Greene, for cement block dwelling at 961 West Fifth street, cost $3,400.

To George D. Wilson, for dwelling at 824 Stelle avenue, cost $6,800.

To Peter Derrick, for alterations at 822 Midway avenue.

To Leon Livingston, for dwelling at 913 West Sixth street, cost $4,000.

To O. S. Rogers, for dwelling at 645 West Seventh street, cost $11,000.

To Lydia Sutton, for dwelling at 1205 Lenox avenue, cost $3,000.

To William H. Abbott, for alterations at 170 East Front street.

To Mrs. S. Pollock, for store and dwelling at 647 West Third street, cost $4,000.

To Amillo Delella, for barn at 756 St. Mary's avenue, cost $200.

To Joseph Costella, for dwelling on North avenue, cost $3,800.

To James J. and Charles Higgens for alterations at 109-111 West Fourth street, cost $2,100.

To Mrs. Ten Eyck, for alterations at 18 Elm place, cost $600.

A NEW $30,000 HOME.

Asbury Park, June 17.—Ground was broken yesterday at Eighth and Park avenues for a $30,000 steel and stucco residence for Gus Barnett, a retired New York business man. Mr. Barnett has purchased of James A. Bradley three lots with a frontage of 150 feet each in Park and Eighth avenues.

—For quick results use Press want ads.

STYLISH—RELIABLE

THE FOUR ELEMENTS OF SUCCESS

Henry the Eighth, who was the Nat Goodwin of his time, said: "To climb steep hills requires slow pace at first."

"The Rothberg Store" has climbed over the Hills of Fair-Dealing into the Land of Confidence, but only after a slow start in making people believe that it was really a store with a conscience.

To the newcomers to our beautiful city as well as to those who do not know us, we submit our stock, our prices, our methods, and our reputation—the four elements that have not only made the "Rothberg Store" the foremost in Plainfield, but will also hold it in that position.

ROTHBERG'S

"Most Things Men Wear."

214 W. FRONT ST.

Proctor's is Next Door to Rothberg's.

MITCHELL Touring Car FOR SALE. Guaranteed.

O. A. Reed, 421 Sycamore street, for our Auto Repairs.

June White Sale

CONTINUING OUR JUNE WHITE SALE

We've Added Many New Items

AT SPECIAL WHITE SALE PRICES.

And these coupled with the other fine values given you make it imperative for you to visit us and share in this semi-annual bargain event.

DAINTY UNDERMUSLINS—WHITE PIECE GOODS, ETC., UNDERPRICED.

28-inch Wide Pique—A splendid quality white material for skirts, suits, etc., in both narrow and wide wale—in perfect condition except for a small oil stain here and there which will come out at the first contact with soap and water; a big 25c value, at White Sale price, yard.....19c

Crinkled Crepe—That crinkly material you don't have to iron; 30 inches wide and also in perfect condition except for a little oil stain here and there. Just the thing for frocks, waists and also underwear; in two grades, the 25c kind for 19c; and the 19c grade for, yard.....15c

36-inch Sherritt—A beautiful soft gossamer, like fabric with a cross barred effect. In a very fine quality and most suitable for waists, frocks, etc. A fabric we could sell regularly at 29c, but we decided to make a special White Sale price on it at....19c

WOMEN'S NIGHTGOWNS.

Dainty models, made of the best materials with embroidered panel at yoke; front trimmed with laces; a $1.00 value, at.....89c

Those dollar Crepe Gowns which have been selling so profusely we will mark specially for the White Sale at.....79c

A group of very dainty garments, both lace and embroidery trimmed and worth at least $1.29; sale price at.....$1.00

These Gowns are made of a fine quality lingerie with embroidery medallions and lace trimmed; Usual $1.75 values at.....$1.49

PRINCESS SLIPS.

Two garments in one, well made and prettily finished with exquisite laces; special White Sale price.....89c

These Slips are fashioned to conform to the present styles, are trimmed with eyelet embroideries and tucked and while they are worth up to $1.50, the special price is.....98c

HAND EMBROIDERED LINGERIE.

French designed; made of fine quality materials and hand embroidered in beautiful patterns and effects. Gowns, Slips, Skirts, Corset Covers, Combinations and Drawers, priced in the White Sale from 79c for the C. C. to $2.98.

COMBINATIONS.

Well made garments, prettily trimmed and designed, and worth regularly at least $1.39; White Sale price.....$1.00

Princess Combination, prettily made of the best materials and usually worth $1.49; White Sale price is.....$1.25

HANDSOME PETTICOATS.

A very neat and dainty skirt, made of good materials, with embroidered flounce, in many patterns; an 89c value.....59c

There are exceedingly pretty numbers in this group of skirts, worth $1.25 and $1.49, which we have marked at.....98c

THE VACATION SEASON IS HERE

And here are many going away necessities which you will find priced very moderately.

BATHING SUITS

No matter whether it's a modestly priced suit or a handsome silk messaline model we can show you your wants. Suits made of nice quality serges and brilliantines in several very smart models and both navy and black; and also several handsome styles made up in a fine quality messaline silk. Prices range from $1.98 to $8.98 and you will find the necessary caps and shoes here also.

TRUNKS AND SUIT CASES.

No matter if you want a trunk just large enough for your personal wants or big enough for two or three people, we can supply you with just what you desire. Good strong baggage too, at prices that are away below what is usually charged for trunks like these. And in suit cases we can show you a nice assortment in leather, split cane and matting; well made grips in the regular sizes. Prices are as follows:

Trunks from....$1.98 up to $32.00
Suit Cases from....98c up to $6.98

PARASOLS IN A GOOD ASSORTMENT.

Both in style, materials and price. Taffeta and pongee covers on good strong frames, fitted with plain and fancy handles. A splendid range of colors and designs to choose from at prices very moderate, ranging from.....$1.00 up to $3.98

Also an assortment of Children's Sunshades.

Cut this coupon out and bring it to our Toilet Goods Department and get these three splendid Toilet Preparations at a cost of only 59c.

This Palmolive Coupon Is Worth $1.31

This coupon entitles holder to the $1.90 assortment of the Famous Palmolive Specialties,

Upon presentation of this coupon and 59 cents

6 Cakes Palmolive Soap, worth - - $0.90
1 Jar Palmolive Cream, worth - - .50
1 Bottle Palmolive Shampoo, worth .50
Total Value - - - - - $1.90

Customer Sign Here

St. and No.

N. B.—This coupon not valid unless signed by customer with address.

Toward the purchase of the $1.90 assortment as advertised.

This Coupon Void and Worthless after

This Free Coupon and 59 Cents Buys This Assortment of

Palmolive Toilet Preparations

They combine the oil of the Palm and the oil of the Olive. The famous beauties of Ancient Rome found the secret of lovely complexions, fair hands and beautiful hair in the use of these rare oils of the Orient.

6 Cakes Palmolive Soap, worth - - - - - $0.90
1 Jar Palmolive Cream, worth - - - - .50
1 Bottle Palmolive Shampoo, worth - - - .50
Total Value - - - - - - - $1.90

Only One Assortment to Each Person

With sunburn and freckle time here you can well use these Toilet necessities to help keep your skin in a clear, healthy and peach bloom condition, and you are at the same time saving $1.31.

Dr. Sears, expert optician at our Toilet Goods Department.

More For Your Money at—

Tepper's

PLAINFIELD, NEW JERSEY

Have your eyes tested free by Dr. Sears.

GAS RANGES FOR SMALL KITCHENS

If you have a small kitchen it doesn't follow that you can't have a gas range.

Some women who would like to use a gas range this warm weather, have failed to buy one because they feared they hadn't a place to put it.

Fact is, ranges can be had that require only twenty inches of space. They are good, efficient ranges, too. And twenty inches is about as much room as is taken by an ordinary chair.

These ranges are sold at low prices. A payment of $2.00 will secure one, and monthly payments will be accepted for the balance.

PUBLIC SERVICE GAS COMPANY

PROFIT BY OUR AD

This is where you will find the delicious home made bread. There is no necessity for you to go to the trouble of baking your own bread when you get such delicious, clean and wholesome bread as Foremost Bread fresh daily. Baked in a sanitary bakery.

EAT FOREMOST BREAD

ZEEK BAKING COMPANY

WHERE QUALITY IS "FOREMOST"

174 EAST FRONT STREET

PHONES 2000-2001

Presents For the Wedding Day

The Graduation Day, or the birthday coming on can be selected from the stock displayed at Peter Delgyer's Jewelry Store, 130 Park avenue, with considerable ease—for this store has a fine line of watches, jewelry, silverware, cut glass and fancy novelties. Reasonable prices and square dealing feature trading here.

PETER DELGYER The Jeweler

130 PARK AVENUE

Phone 893-J Near Front Street

6 7 10 13 17 20 24 27 7 1 7 4 f tf

RAZORS HONED FREE

at our store all this week.

The greatest free demonstration of pocket knives and razors and strops that ever struck Plainfield.

Knives and Razors all fully guaranteed.

Mr. Max Schasepen, an expert from the factory of ROBESON SHUR EDGE CUTLERY is giving free instructions on the care of Razors and Pocket Knives. Come in and learn how to put an edge on in a scientific way.

Gayle Hardware Co.

'Phone 398 Front Street and Park Avenue

General Hardware and Housefurnishings

SUMMER NECESSITIES

Before placing your order for your summer needs be sure and see our complete line of **Refrigerators, Porch and Lawn Furniture, Porch Swings, Hammocks, Couch Hammocks, Awnings, Porch Screens, Door and Window Screens, Lawn Mowers, Trunks and Suit Cases.**

OUR VACUUM CLEANERS

Will save you a lot of hard work and worry. Have we delivered yours yet? If not, why not order one at once just in time for your Spring housecleaning.

P. S.—Remember all Furniture and Bedding at Special Prices.

L. B. Van Camp

Front and Somerset Sts.

ADMIRAL OSTERHOUS PUT ON RETIRED LIST

Washington, D. C., June 17.—Rear Admiral Hugo J. Osterhaus, until recently commander in chief of the Atlantic fleet, has been placed on the retired list on account of age. Rear Admiral Osterhaus is one of the most conspicuous figures in the navy. He represents the second of three generations of the "fighting house of Osterhaus." His father was General Peter J. Osterhaus, who fought with great distinction from the beginning to the end of the Civil War. His son is Lieutenant Hugo W. Osterhaus, U. S. N., who distinguished himself several years ago by leading a rescuing party in a launch which saved seven men from drowning at Norfolk, Va.

Rear Admiral Osterhaus was born in Belleville, Ill., in 1851, and graduated from the Naval Academy in 1870. Just before the war with Spain he was flag lieutenant on the staff of Rear Admiral Bunce, commander in chief of the North Atlantic fleet. During the war he served on the cruiser Prairie. His first command as captain was of the battleship Connecticut, which he commanded in the famous cruise around the world. He reached the rank of rear admiral in 1909 and shortly afterward was made commandant of the Navy Yard at Mare Island, Cal. His last conspicuous service was rendered as commander in chief of the Atlantic fleet during the great naval review in New York harbor last fall.

CHRISTIAN FIELD.

Local Presbyterian young people have received notice of the annual conference to be held at Pocono Pines, Pa., from June 30 to July 6. Mrs. Grace P. Williams, of East Sixth street, and Rev. H. K. England are members of the faculty.

The Ladies' Aid Society of Hope chapel will meet on Thursday afternoon, June 26.

The ways and means committee of Hope chapel met last night at the home of Rev. Frederic L. Greene, 822 West Fifth street.

Rev. Frederic L. Greene, of Hope chapel, will leave this week on his annual vacation.

The Men's Club of Hope chapel will meet tonight to elect officers.

William Olmsted has presented the Dutch Arms Concert Band of Trinity Reformed church with a handsome American flag.

J. Ernest Mertz, who recently united with Trinity Reformed church, has decided to study for the ministry.

Albert L. Force, of Trinity Reformed church, was elected by the General Synod for a term of five years as a member of the Board of Superintendents of the New Brunswick Theological Seminary.

The annual excursion of the First M. E. church and Sunday-school to Asbury Park will be held on Thursday, June 26, the first one of the season.

The Women's Foreign Missionary Society of the First M. E. church met this afternoon at the home of Mrs. George R. Cornwell, Gre ham road.

The monthly business meeting of the Sunday-school Board of the First M. E. church will be held in Vincent chapel tonight.

The ordinance of baptism was observed at the First Baptist church Sunday night.

Boston, Mass., June 17.—Clergymen and laymen of the Episcopal church in New England were brilliantly represented here today at the consecration of Archdeacon Samuel G. Babcock as suffragan bishop of Massachusetts. The ceremony was performed in accordance with the full Episcopal ritual in Trinity church, of which the new bishop has been a communicant since boyhood. Bishop Lawrence, of Boston, was the consecrator, assisted by Bishop Brewster, of Connecticut, and Bishop Coadjutor Parker, of New Hampshire. Bishop Davies, of Western Massachusetts, preached the sermon.

At the mid-week prayer service at Crescent Avenue church tomorrow night, the subject for discussion will be, "Strengthening the Heart."

The Christian Endeavor Society of Hope chapel will conduct the mid-week prayer services during the absence of the pastor, who leaves for his vacation this week. The leaders will be announced later.

MRS. BRYAN'S BIRTHDAY.

Mrs. William J. Bryan, wife of the Secretary of State in President Wilson's cabinet, was born June 17, 1861, in the town of Perry, Ill., and is the daughter of Mr. and Mrs. John Baird, combining English and Scotch ancestry. She was graduated from the Presbyterian Academy, Jacksonville, Ill., June 1, 1881, with first honors. She read law and was admitted to the bar in Nebraska, solely that she might be of assistance to her husband in his career. Mr. and Mrs. Bryan were married in 1887 and have three children, two daughters and a son. The latter was recently graduated from college and is engaged in business. Ruth, the eldest daughter, is Mrs. Reginald Owen, a lead in all public movements for women. The second daughter, Grace, is the wife of Richard Lewis Hargrave, Jr.

—Don't try to find permanent storage room for something you may never use again—but use a Press "For Sale" ad!

TOMORROW Wednesday the 18 IN NEW YORK AT Frankenfield's

Broadway to Fourth Ave. Eighth to Tenth Sts.

$15 Summer Dresses for $8.50—White voile, polka dotted in black and different colors, trimmed with an effectively embroidered fichu and velvet girdle. A special purchase in the first instance, priced $9.75, we have fortunately secured another lot to sell for even less. At $8.50 they will fairly fly out.

$60 and $70 Lace Gowns for $35—Artistic gowns for Summer afternoon functions and informal dinners. Nearly every gown is an individual model.

$25 Lace Dresses for $16.75—In no way a copy of the others, and yet every woman can find a place for them in her vacation wardrobe. All decollete.

$30 Summer Silk Dresses for $15—The hard to find, simple style so very desirable. All are very cool—such dresses save laundering.

$11.50 White Dresses for $7.50—Fresh, charming voile dresses, trimmed with laces. Many other exceptional opportunities in dresses, specially prepared for this hot weather.

Second Floor, Old Building.

35,000 yards of Silks at greatly less than their usual prices.

1,500 yards French Costume Material, including cote de cheval, casseresse, cascadeuse Blanchine, boucle suitings and other rich imported fabrics, regularly $2.50 to $5.50 yard, now $1.50 yard.

1,500 yards French Summer Silks, soft and cool, interestingly modern in design and color; regularly $3.50 to $6.50, now $1.75 yard.

6,000 yards of Pongee, natural color, 36 in. wide, woven of Italian silk one way, and Chinese the other, making it very lustrous; some water-spot proof. Never sold before for less than $2, now 85c yard.

3,500 yards Pongee, with satin stripe, 26 inches wide, for men's shirts and women's cool summer dresses; copy of old Chinese weaves; regularly 85c to $1 yard, now 48c yard.

2,000 yards Pongees, natural color, 24 inches wide, washable; regularly 65c yard, now 38c yard.

1,000 yards Canton Crepe, Crepe Charmeuse, Crinkle Crepe and Crepe Georgette; regularly $1.85 and $2.50 yard, now $1.20 yard.

2,000 yards Charmeuse, in all colors; woven to sell at $3, now $1.85 yard.

Silk Rotunda, Main Floor, Old Building.

Girls' and Young Women's White Woolen Suits, originally $25 to $45, now $17.50 to $28.50. Serge, wool, eponge, fine matelasse and white silk moire. Styles are youthful and decidedly individual.

Also Linen Suits; were $13.50 to $20, now $7.50 to $12.50. Sizes 14, 16 and 18 years; skirt length 35 to 40 in.

Second Floor, Old Building.

Women's Shirtwaists, $2 and $3, were $3 and $5. Cool, white lawn, voile and cotton crepe, trimmed with colored embroidery or touches of black.

Third Floor, Old Building.

220 Boys' Norfolk Suits, of which 58 suits were $10, $12.50, $15, $16.50 and $18, and are now $8.50; and 162 suits were $6, $6.50, $7.50 and $8.50, and are now $5.50.

These fancy Norfolk suits are all new, all of this season's making, all light weight.

Sizes are from 8 to 17 years, but not all sizes in every value.

Burlington Arcade Floor, New Bldg.

Women's $3.50 Pumps and Oxfords, with Buckle, for $2.20. The pumps are of patent leather, good style and of Queen Quality $3.50 value. The Oxfords are of patent leather and tan calf skin, of $3.50 quality.

Subway Floor, Old Building.

Men's $4 and $5 High and Low Shoes, for $3.25. About 600 pairs of high and low shoes of black or tan calf, black kid and patent leather.

Subway Floor, Old Building.

Wilton Rugs, size range, 6x9 feet; price range formerly, $36.75 to $102; price range now $27 to $80. This is a three-months reduction in prices on rugs, the patterns of which are being dropped. These rugs are perfect, designs and colorings are distinctive and in quite an attractive assortment.

With them a limited quantity of **Royal Worsted Wilton Rugs, size 9x12 feet, at $23.50.**

Fourth Gallery, New Building.

Electric Fans, 12 inches diameter, were $10, now $8.75; 16 inches diameter, were $12, now $10. If your house has electric light (direct current) you can turn the current into a breeze with an electric fan.

Subway Floor, New Building.

Seeger Refrigerators, at 25 per cent. less than regular. Oak cases; elastic enamel lined; brass locks and hinges.

Width 36½ in., depth 21½ in., height 45 in., ice capacity, 85 lbs., price $28.25.

Width 33 in., depth 20½ in., height 41 in., ice capacity, 90 lbs., price $29.75.

Width 39 in., depth 22½ in., height 45 in., ice capacity 110 lbs., price $32.25.

Subway Floor, New Building.

Odd sizes of **Crex Rugs**, 24x42 inches at 40c, and in 35 intermediate sizes and prices up to 9x11 feet, at $5.50.

Subway Floor, New Building.

—For quick results use Press want ads.

LAGGREN & GREENE

MANUFACTURER'S OF AWNINGS

Carpet Cleaning and Laying

Window Shades and Canopies for Weddings

TELEPHONE 1948

102 North Ave Plainfield, N. J

CEYLON TEA

You will enjoy this Delicious Blend of Tea. Its Superior Flavor impresses one and its Excellent Quality attests its value. Reasonable Prices and Prompt Deliveries.

W. W. Dunn

THE PARK GROCER

Duer Street and Lincoln Place.

DO YOU WANT SMASHING ARGUMENTS

Why You Should Insure Your Plate Class With Us?

REAL ESTATE LOANS RENTS

GEO. M. CLARKE CO. Babcock Bldg., Telephone 205 Plainfield

INSURANCE OF ALL KINDS.

J. C. POPE & CO.

INSURANCE AGENTS

110 East Front St., Plainfield, N. J

HODGE'S PHARMACY

Y. M. C. A. BUILDING.

BELLE MEAD SWEETS.

Telephone 82.

—The "right buyer" for property is simply the person who is trying hardest to find that sort of property. You can make your real estate ad a very welcome bit of reading matter to someone.

Try Press Want Ads

Plainfield Daily Press

Published Daily except Sunday, by the PLAINFIELD PRESS COMPANY, 105 North Avenue.

Entered at the Plainfield, N. J., Post-office as Second Class Mail Matter.

Leslie R. Fort and Ralph L. Morrow, Editors and Managers.

TELEPHONE PLAINFIELD 1300.
Private Branch Exchange connecting all departments.

Two cents a copy. Ten cents a week. $5.00 a year in advance. Delivered by carrier or by mail. No extra charge for papers mailed to points in the U. S. and Canada.

Any subscriber failing to receive a single issue will confer a favor by notifying the business office.

Advertising rates mailed on application.

Copy for change of Advertisements to ensure change for same day must be at the office by 9:00 a. m.

JUNE 17 IN HISTORY.

1703—John Wesley, the founder of Methodism, born in Epworth, England. Died in London, March 2, 1791.

1751—Joshua Humphreys, who built and fitted out the first fleet that sailed under the United Colonies flag in 1774, born in Haverford, Pa. Died Jan. 12, 1838.

1775—Battle of Bunker Hill, between the British under General Howe and the Colonials under Generals Putnam and Prescott.

1818—Charles Francis Gounod, the composer of "Faust," born in Paris. Died at St. Cloud, near Paris, Oct. 18, 1893.

1856—First nominating convention of the Republican party met in Philadelphia and nominated Fremont and Dayton.

1875—Rt. Rev. James F. Wood created first archbishop of Philadelphia.

1895—Harlem Ship Canal, New York city, formally opened.

1898—Sir Edward Burne-Jones, famous artist, died in London. Born in Birmingham, England Aug. 28, 1833.

1903—Regina, Saskatchewan, incorporated as a city.

Plainfield, N. J., June 17, 1913.

LOOKS BLUE ON THAMES.

The annual varsity race between the crews of Yale and Harvard will take place on the Thames River course at New London, Connecticut, on Friday. The big event will be preceded as usual by the varsity four-oared race and the freshman eight-oared race. The four-oared race will be rowed upstream in the morning over the lower two miles of the course. As soon as possible after the finish of that race the freshman eights will row upstream over the upper two miles of the course. The big race of the day will be started in the afternoon at the Harvard quarters and will be rowed over the four-mile course downstream, finishing at the railroad bridge.

It is one of the traditions of Yale-Harvard rowing that the crew which shows the better form two weeks before the race will win. Basing their judgment largely on this tradition, the majority of the critics predict a victory for the blues in the big race on Friday. The Yale crew has made a distinctly better showing in its practice work. This is the first season since Harvard began her winning streak in 1906 that Yale has been the favorite. But the fact that the Crimson crew has come to the Thames this year with a record of defeat by both Princeton and Cornell earlier in the season has served to almost entirely reverse the conditions that have prevailed on the eve of the Yale-Harvard races of late years.

If Yale does win it will be one of the most remarkable achievements in rowing history. After a season of defeats and a thoroughly demoralized condition in Yale's rowing system, to adopt a new and radically different stroke and produce a winning crew the very first year would seem to be an absolute impossibility. The difference between the English stroke which Yale is rowing this year, and the Americanized English stroke such as has been taught by nearly all of the professional coaches is very marked. But it is believed that any disadvantages resulting from largely composed of veterans and that their opponents seemingly are the weakest crew that Harvard has sent to New London in years.

Some additional interest is given the race this year by the fact that it is in the nature of a "rubber." Since the annual classic had its inception on Lake Winnipiseogee, sixty-one years ago, Yale and Harvard have each been credited with twenty-three victories, the duels being fought out on the original course, then at Worcester, New Haven, Springfield and finally on the Thames at New London. There have been many interruptions since the first struggle in 1852, so that the regatta this year is the forty-seventh meeting of the two oldest American universities in what many graduates regard as the American sporting classic.

The fastest time ever made on the Thames was by the Yale crew in 1888, which covered the four miles in twenty minutes and ten seconds. The fastest Harvard crew was that of 1878, which rowed the four miles in twenty minutes and forty-four and three-quarter seconds. The slowest time by a losing crew was when the Yale stroke collapsed five years ago, but recovered in time to help the shell over the line in 27 minutes and 45 seconds. As Harvard won this race by 3 minutes and 35 seconds, it was estimated that the difference between the two was seventy-two boat lengths, the longest lead ever attained by a winning crew.

The initial race in 1852 was rowed over a two-mile course, which was increased to three miles in the next race, which was rowed in 1855. Again the distance was increased in 1876, this time to four miles, which has been the length of the varsity races ever since.

Lest ye forget hearken unto what the Warrenton Banner hath to say: "Your home newspaper heralded to the world your birth. It told of your entry into school. Mentioned your birthday party when you were sweet sixteen. Applauded your graduation from the high school, started you to college, and when you returned mentioned the first job you secured. Told of your marriage to the sweetest girl in town and also mentioned the advent, or event, of your first-born. Told of the visits of pa and ma, sympathized with you in your sorrow, laughed with you in your joy, and when you die it will do its best to get you through the pearly gates at only one dollar a year."

Perusing the files of newspapers during the heated campaign of 1896, the editorial references to William Jennings Bryan read like real humor. Though the Premier of the Administration but a few short months he has established a record that if maintained for the next four years will place his name in the annals of the United States as a great statesman. In 1896, however, he was held up to political ridicule and scorn. In this year of grace most of the policies he then advocated have either become the accepted idea or have been engrafted into the laws of the United States or the several States.

During this heated season, no doubt, you are enjoying many of the comforts that to a great degree allay your suffering, but have you thought of those babes of the poor in such trying weather? Well, if you have and have real blood in your veins you will promptly send your check to the City Union of the King's Daughters for the fund to defray the expenses of caring for these poor little ones. They are guests at the Day Nursery and it takes money to provide comforts for them.

ASK TO CONNECT WITH LOCAL SEWERAGE SYSTEM

County Engineer Jacob Bauer, of Elizabeth, in a communication to the Common Council last night requested permission for the county to connect a proposed sanitary sewer from Bonnie Burn Sanitorium with Plainfield system of sewers at Terrill road and Green brook. Mr. Bauer explained that it was desired that Mt. St. Mary College also be connected with the system, David T. Kenney joining in the plan for this improvement. He estimated that at present there would be about 12,000 gallons of sewage every twenty-four hours from Bonnie Burn Sanitorium, and later on about 20,000 gallons, in addition to several thousand gallons from the college. The proposed sewer will be about two and a half miles in length.

Councilman F. E. Mygatt explained that this matter had recently been considered by his committee, and his motion that it be referred to George Fuller, the sanitary engineer, and Lindabury, Depue & Faulks, who have the joint trunk sewage disposal plans in hand, was carried, that course being advised by Corporation Counsel Charles A. Reed, as he has not been in touch with this matter.

There is a feeling on the part of the Councilmen that it would be unwise to agree to accept this extra sewage matter until the proposed new plant is built, as the Plainfield sewage beds are now overloaded, being obliged to care for a great deal more sewage than there is capacity.

YESTERDAY'S WEATHER.

Maximum temperature	95
Minimum temperature	58
Mean temperature	76
Normal temperature	68
8 a. m. temperature	79
8 p. m. temperature	80

SUMMIT CONTRACTOR AWARDED SEWER JOB

Bids for building an extension to the sanitary sewer were received at the adjourned meeting of the Common Council last night. There were seven in all, and Michael Garafano, of Summit, being the lowest, he was awarded the contract through a resolution of the Council. The successful bid was $7,283.25. Charles A. Peterson, of this city, was the next lowest, his bid being $8,281.55. The third lowest bid was that of Alfonso Colucci, of Plainfield, $8,420.35, and the fourth lowest bid was that of Burke & Bonham, $8,476.50.

The other bidders were Foster Callahan, of Elizabeth; Mobus Brothers, of Plainfield, and the New York Sewage Disposal Company. After the bids were received on motion of Mr. Mygatt the certified checks of the four highest bidders were ordered returned, and later in the evening the contract was awarded to the Summit bidder.

MUNICIPAL ORCHESTRA TO HOLD REHEARSAL TONIGHT

As the initial step in the formation of the recently proposed Municipal orchestra, the first public rehearsal of the senior group will be held in the Washington School Auditorium tonight under the leadership of Martin Korff. All local musicians over eighteen years of age are invited to join the organization and as fifty have have already signified their intention of becoming affiliated with such a project the success of the new movement is practically assured. The public wil be admitted to all of the rehearsals.

The junior orchestra for those under eighteen years of age will be effected next Thursday evening under the same leadership. Music will be supplied by the recreation committee but the players will be required to furnish their own stands and instruments.

THE FORUM.

ENDRESS AND TRADE BOARD.

Editors, The Plainfield Daily Press:

Referring to account of meeting of the Executive Committee of the Board of Trade, in another paper of June 14, may I have the favor of a little space in your columns to make some things plain which seem to have been misunderstood.

When the Jackson (now Endress) building on the south corner of West Front street and Madison avenue was constructed, the proceedings for widening Madison avenue were in progress, and Mr. Jackson understood that they would be carried out, so he set his new building on the line of the street as proposed to be widened. Afterward, the Common Council refused to confirm the report of the Commissioners and it was then too late to change the building, though Mr. Jackson did set the curb nearer the middle of the street than he would have done had the widening been carried out.

Mr. Jackson had a perfect right to set the building 8½ feet farther out than it is now and he never gave the city any deed for this land or received any compensation for it. He and the present owner, have lost the rental of one apartment for twenty years and the remaining apartments have undoubtedly been rented at a lower price on account of the ever unattractive appearance of Madison avenue.

The committee states that I will have to pay $172, when in fact the net assessments are $172.75 on the corner property and $302.44 on the new building adjoining, a total of $475.19. I consider it something of a hardship to lose a strip of land 8½ feet wide (some of the contestants claim that land here is worth $1,500 per foot) and then be obliged, in addition, to pay out $475, but I do not intend to make any objection or put any obstacle in the way of accomplishing this absolutely necessary improvement

The article in another paper states that "The property owners interested in the widening are nearly all members of the Board of Trade." If the board wishes to block the progress of the city, they can hardly adopt a more successful course than to condemn such a report as this, on which three admittedly able men have spent four months of careful, conscientious and painstaking work, after a brief examination by a committee, an examination not even long enough to ascertain the correct facts and figures.

FRED ENDRESS.

F. B. WALLS GETS DECREE.

Worcester, Mass., June 17.—Fred B Walls, of Worcester, has been granted a divorce decree from his wife, Geneva H. Walls, of Passaic, N. J., by the Supreme Court on grounds of desertion since January 1, 1908. They were married in Malden, Mass., October 1, 1904, and lived together in Passaic, Plainfield, Morristown and Madison, N. J., and Worcester.

BALKAN ARBITRATION.

London, June 17.—A dispatch from Sofia says that Bulgaria today formally accepted the demobolization proposals of Servia and Greece on condition that both parties submit their territorial controversy to Czar Nicholas, of Russia, for arbitration.

As Easily Cleaned as a Porcelain Bath Tub

One of the things that the modern housewife insists upon in her home is a Porcelain-lined Bath Tub. She don't want the other kind lined with zinc or galvanized iron even if it is painted white—won't have it because it's so hard to clean.

How about the Refrigerator—that storehouse for the family's eatables—a thousand times more important that it should have a lining at least as good as your bath tub, isn't it?

LEONARD CLEANABLE

ONE-PIECE PORCELAIN-LINED REFRIGERATOR

Provides you with a refrigerator that is as easy to clean as a porcelain bath tub or white china dish, because the provision chamber is genuine snow-white porcelain fused under tremendous heat onto one piece, rounded corner, seamless steel.

There is not a crack, crevice nor rough spot on its surface to act as a breeding place for germs. It will not crack, tarnish or chip off or turn yellow like a white enamel painted surface.

This is just one of the reasons why the Leonard Cleanable Refrigerator is the one you want. Approved by the Good Housekeeping Institute. Today is the day to see them on our floors in a variety of patterns.

The Prices Range from $7.50 to $77.50

JUNE SALE OF TRUNKS

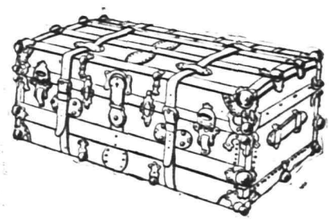

When you travel make sure that your equipments are right. Our line comprises twelve different styles in steamer or dress trunks, wardrobe trunks, three-quarter trunks and hat trunks.

From $3.98 up to $29.50

56-PIECE DINNER SETS $4.98.

Instead of $6.50.

White and Gold, Best American Porcelain. Just the thing for summer homes or camp. Each set packed in a box ready for shipment.

WINDOW SCREENS
THE ADJUSTABLE KIND.

Size 18x33, at	19c
Size 22x33, at	25c
Size 24x33, at	30c
Size 24x37, at	35c
Size 28x37, at	40c
Size 30x37, at	45c

PORCH SCREENS.

Outside Bark, Natural Bamboo.

Size 6x8 feet, at	98c
Size 7x8 feet, at	$1.25
Size 8x8 feet, at	$1.50
Size 10x8 feet, at	$1.75

CHILDREN'S SHOES

Woodhull & Martin Co.

WOMEN'S SHOES

"The Store That Gives You 5 Per Cent. Profit Sharing Coupons."

PROCTOR'S ALL STAR BILL.

Olga Wynn, an accomplished and talented harpist, formerly soloist with the famous Fadettes Boston Orchestra and also well known on the concert stage, is one of the hits of the mid-summer carnival vaudeville program at Proctor's the first part of this week. Miss Wynn is pretty, possessing a pleasing personality and is a singer of no mean ability. Her program consists of the classics and popular selections. Walter Wales & Co., presenting a dramatic sketch, "At the Threshold," a playlet so intense yet full of comedy, holding one's attention throughout the entire act. McCauley and Conwell, black face comedians, with a fund of songs, stories and eccentric dancing, went big. Major Doyle, the big little man, whose talks on matrimony command the attention of everyone contemplating that state of bliss. The Three Lubins, Dutch kiddies, singers and dancers, were well received. Hanley and DeVault, in a clever and interesting protean sketch, "After Years," in which Mr. Hanley assumes the interpretation of six characters and Miss DeVault three characters. Each character is true to nature, the change of voice, wardrobe and mannerisms. George Wickman a wonderful modeler in clay of famous personages, is an artist.

FRANK E. WOODS.

Frank E. Woods, aged 23 years, died of consumption at the home of John K. VanNest, on East Front street, this morning. He was a New York newspaperman, connected with the New York American. Funeral services will be held tomorrow at 13 o'clock, Rev. George Bowers officiating. The body will be taken to the New York Bay Cemetery for burial.

PRESIDENT'S NOMINATIONS.

(By Telegraph to The Daily Press.)

Washington, June 17.—President Wilson sent to the Senate today the following nominations: To be Ambassador to Italy, Thomas Nelson Page, of Virginia; to be Minister to Switzerland, Pleasant A. Stovall, of Georgia. The appointment to Switzerland was sought by Rev. Otis A. Glazebrook, of Elizabeth.

ARRESTED FOR FIGHTING.

Patrick Waldron, 23 years old, of 316 Liberty street, and Thomas Cooney, 28 years old, of 537 West Fifth street, were arrested last night by Patrolman Vanderweg for fighting in Liberty street, near the former's home. Both were released on suspended sentences when arraigned this morning before City Judge DeMeza.

BRAZIL BATTLESHIP ARRIVES.

(By Telegraph to The Daily Press.)

New York, June 17.—Convoyed by the U. S. battleship Arkansas, the Brazilian battleship Minis Garaes arrived here this morning. As the foreign warship passed Governor's Island a salute was fired. The ships proceeded up the North River to 72nd street where they anchored.

—There's no job in this city that cannot be filled by a really capable worker—and all capable workers, temporarily out of work, watch the Press "help wanted" ads closely.

PERSONAL.

Rev. F. L. Greene, pastor of Hope chapel, will start on his vacation trip to the Great Lakes on Thursday.

Mrs. Walter Rohl, of New York, who has been visiting her father, Paul Symons, of East Third street, has returned home.

George LaTourette, of Elmwood place, has been spending a few days with relatives in Somerville.

Mrs. E. B. Rowland and sons, Francis P. and Charles S. Rowland, of Plainfield avenue, have gone to Whitehouse to spend the summer months.

Clinton Conover, of Jackson avenue, the borough, has returned home after spending Sunday with friends in Flemington.

DIE FROM HEAT.

(By Telegraph to The Daily Press.)

New York, June 17.—Four deaths were reported in Brooklyn today as a result of the excessive heat last night. Cooler weather is predicted for tonight and Wednesday.

FIRE STATION.

The local fire department have asked the police to investigate the theft of 50 feet of 2½ inch hose from in front of the fire house in East Second street.

Advertise in the Daily Press.

Headquarters for

GIBSON'S

RYE

E. C. WESCOTT,

115 East Front Street.

AMUSEMENTS. AMUSEMENTS.

PLAINFIELD THEATRE

KINEMACOLOR AND BLACK AND WHITE PHOTO PLAYS

Special Feature—"The Husband's Story;" others—"Music by Proxy," "Madras, Mysore and Goa."

4 Shows Daily—2 p. m. and 4 p. m., 7 p. m. and 9 p. m.
PRICES—Matinee, 5c and 10c; Evening, 5c, 10c, 15c.

GETS RUTGERS DEGREE

(Continued from page 1.)

receiving honors in special subjects were Earl Reed Silvers, Rahway, in English; Cornelius Frelinghuysen Schenck, in civil engineering.

These fellowship appointments were made: Vander Poel Fellowship in chemistry, George Stanley Robins; the best soldier, George Stanley Robins. The following cadets will be reported to the Adjutant-General, U. S. A., and to the Adjutant-Generals of their respective States as having shown special aptitude for military service: Cadet Major George Stanley Robins.

Among the prizes awarded were the following: Elizabeth Appleton Memorial Prize in Moral Science, Harold William Schenck. The following members of the Senior class were elected to membership in Phi Beta Kappa, the honorary fraternity, because of their high standing in scholarship: George Stanley Robins, Cornelius Frelinghuysen Schenck, Harold William Schenck. Among those who won sophomore prizes were Roy Mundy Davidson, R. M. D. Richardson, Bound Brook.

At the alumni luncheon this afternoon, President Demarest announced a number of special gifts to Rutgers College, some of those being of special interest as follows:

Leoner F. Loree, '77, of New York, has given the sum of $5,000 for special purposes. R. V. Lindabury, of Bernardsville, has given the sum of $5,000 also for special purposes. From Mrs. Russell W. Moore, of New York, the sum of $3,300 for the construction of a wall on Queen's Campus as a memorial to her grandfather.

SOCIAL CLUB MEETS.

The last meeting of the Netherwood Social Club for the present season was held last night in the Parish House of St. Stephen's church, where about sixty members enjoyed a program of games preceding the business session. Refreshments were served. The next social event to be given under the club's auspices will be held on Monday, September 8.

LODGE NOTES.

Royal Council, No. 77, O. U. A. M., will meet on tomorrow night to elect officers.

On Thursday night Franklin Council, No. 41, Jr. O. U. A. M., will initiate three candidates to the third degree as well as nominate officers.

IT'S A GIRL.

Mr. and Mrs. A. J. Cary, of 628 West Fourth street, are the parents of a girl, born this morning.

CITY NATIONAL BANK PLAINFIELD, N.J.

ORGANIZED 1875

THIS IS THE TIME OF YEAR

When it is necessary to make suitable provision for storage of valuables during your absence from home. The vaults of the City National Bank are well adapted to meet the requirements of everyone desiring such protection.

4% Interest paid on Savings Accounts.

Capital $150,000.00

Surplus and Profits $290,000.00
(all earned)

Deposits $2,800,000.00

R. H. Macy & Co.'s Attractions Are Their Low Prices.

Macy's

Herald Square Broadway, 34th to 35th St.

Great Wednesday Economy Sale

In which you will reap the benefits of our whole month's special preparation for the clipping of costs on the most timely needfuls for every member of the family.

Enough of Some of the Items to Last Most of Thursday

"CREX" RUGS 1/4 to 1/3 OFF

"Crex" Rugs need no introduction. The important point is that these are regular goods, in regular sizes, and are perfect, new and desirable in every way—no odd sizes, "seconds" or "throwouts" among them.

Fourth Floor, Broadway.

Figured "Crex"	Plain "Crex"
$1.25 Size (3 ft. x 6 ft.); Specially priced at 89c	35c Size (18 in. x 36 in.); Specially priced at 19c
Four sizes in between, running up to $8.25 Size (9 ft. x 12 ft.); Specially priced at $6.48	Seven sizes in between, running up to $7.50 Size (9 ft. x 12 ft.); Specially priced at $5.48

Special Six-Course **LUNCHEON** (Restaurant) (8th Floor) **54c**

Served Wednesday and Thursday 11:30 A. M. to 2:15 P. M.

85c SILK MOUSQUETAIRE GLOVES, 69c

Elbow length, made of heavy Milanese silk, with double finger-tips and Paris point embroidered back. Excellent wearing quality. Black and white only. All sizes.

Main Floor, Broadway.

MACY'S 84c OLIVE OIL (qt.), 64c

Imported from Spain by R. H. Macy & Co. Guaranteed absolutely pure and of the finest quality. The very best for making delicious salad dressing.

Fifth Floor, 35th St.

BOYS' 75c PAJAMAS AT 59c

Spring and Summer weight. Made of tan and white madras, with stripes in blue, pink and helio. Finished with silk frog ornaments. All sizes from 6 to 16 years.

Second Floor, 34th St., near.

GIRLS' $1.50 WASH DRESSES, 96c

Pretty, practical little Frocks of strong and serviceable materials, check, stripe and plaid ginghams, figured percales, striped seersuckers and some figured lawns in every wanted color. Made in waist-line or long-waisted effects. Many with wide pique collars. Plain or pleated skirts. Sizes 6 to 14 years.

Third Floor, 35th St.

$1.50 IMITATION HAIR HATS, 79c

Black or white, with black velvet flanges. Very newest and smartest shapes; large, medium and small effects. Ideal Hats for midsummer wear.

Second Floor, 34th St.

75c ALL WOOL STORM SERGE (yd), 49c

Cream Serge—width 38 inches—in rich, creamy tint, free from any black threads or specks.

Black and Navy Storm Serge, width 43 inches. A good, wiry, durable cloth.

Second Floor, Broadway.

$18.00 REVERSIBLE COATS, $13.74

Women's Satin Coats, perfectly reversible and of very graceful style. One style of black satin of soft, rich, lustrous quality; the reverse side of old blue, gray, amber or black. Long, sharply cutaway model, with kimono sleeves, sailor collar effect and shawl revers.

Third Floor, Broadway.

WOMEN'S $10 LINEN DRESSES, $7.49

Ramie Linen Dresses, in smart one-piece models; fastening down the front with large covered buttons and hand-made buttonholes. Cluny beading joins the deep shoulder yoke and sleeves. Novel sailor collar and revers, fastened to waist with buttons. Semi-blouse waist and straight-line skirt are joined with shaped belt, drawn linen-covered buckles. In sizes 34 to 44. Colors, lavender, tan, wood brown, Copenhagen blue, rose, light blue and white.

Third Floor, Broadway.

MACY'S 17c PRINTED VOILES (yd.), 12c

The most popular and pretty of the season's cotton fabrics. Small and medium sized floral and figure patterns, copies of the most exquisite French printings. Dainty color effects in pink, blue, helio and yellow on white and colored ground. Width 27 inches.

Second Floor, Broadway.

GIRLS' GOWNS & PETTICOATS, 29c

Macy's price was 49c

Nightgowns made of cambric with round yoke and cuffs, trimmed with five rows of hemstitching. Low, round neck. Sizes 2 to 16 years.

Petticoats of cambric finished hemstitched and tucked flounce of fine muslin. Sizes 2 to 16 years.

Infants' Wear Dept., Third Floor.

ADVERTISE All Your Wants, To Let, For Sale, Boards, Personals, etc., in The DAILY PRESS. **1c A WORD**

REVIEW YEAR AT HOSPITAL

(Continued from page 1.)

by sixty, and the total number of patients treated in all departments showing an increase over last year by ninety-two, illustrates the fact, that all patients did not remain in the hospital for so long a time.

Total number of patients admitted during 1913, 1,025; total number of patients admitted during 1912, 965; increase of 60 patients.

Total number of visits to the Dispensary during 1913, 2,827; total number of visits to the Dispensary during 1912, 2,523; increase of 304 visits.

Total number of patients treated in all departments 1913, 1,871;; total number of patients treated in all departments 1912, 1,779; increase of 92 patients.

Total number of operations performed in the hospital 1913, 957; total number of operations performed in the hospital 1912, 800; increase of 157 operations.

The annual report of the Medical Board for the year 1913 is filled with interesting figures, summary of which shows the following cases treated:

Medical, 246; surgical, 653; eye, ear, nose and throat, 357; contagious, 20. Of which number of cases: 965 cured, 162 improved, 37 unimproved, 58 died, and 54 remaining.

Of the 957 operations, 639 were surgical and 419 were in the eye, ear, nose and throat department of the hospital. Of this number of cases 848 cured, 47 improved, 7 unimproved, 22 died, 33 remaining.

Summary of work in the Dispensary shows the following interesting figures: Medical, 119; surgical, 194; eye, ear, nose and throat, 478; dermatology, 31; X-ray, 188; increase of 212 treatments compared with previous year.

A Dental Clinic was inaugurated about the 15th of September, 1912. This clinic is now a regular part of our dispensary and there has been an average attendance of about eight cases per day. The Dental Association of Plainfield is showing great interest in this department of the hospital and much important work is being accomplished.

There have been days during the past year when the wards of the hospital have been so crowded that cots have been pressed into service to take care of the excess number of patients. There have been as many as fifty-eight patients in the hospital at one time. The female ward has been very crowded for months and still remains so. The private rooms have been in great demand, particularly during the past two months. At the present time all the rooms are filled and applications now on hand for the admission of five additional private room patients. The Contagious Pavilion has been contiuually occupied since November last.

Notwithstanding much inconvenience in the administration of the institution during the past year, owing to the crowded condition and lack of proper facilities, we have reason to be grateful for the amount of good work which the hospital has rendered. The administration and work of the various departments have been under close scrutiny and many improvements in the way of organization affected.

Preparation is now under way for the necessary reorganization of the various departments incidental to the opening of the new buildings during the coming autumn. The work that is now being done at Muhlenberg Hospital demonstrates very clearly the wisdom of having undertaken and successfully carried forward the campaign of a year and a half ago to secure funds to increase the capacity of our hospital. As the city of Plainfield increases in size, so the demands of our hospital in the good work it is doing must necessarily be increased, and it is only with careful foresight that the hospital can be placed in the position to meet the demands of service to the community. The citizens of Plainfield have reason to be proud of the good work which Muhlenberg hospital is accomplishing for the sick and suffering, and we must therefore beg of our citizens to appreciate the necessity of doing their part in increasing the annual contributions. As the work of the institution will be much greater during the coming years so we hope to have a larger number of annual contributors, and we who are responsible for the management of the institution must appreciate the necessity of doing all in our power toward interesting a greater number of persons in its support.

It will be remembered that during the campaign pledges were received amounting to about $133,000 of this amount about $109,000 has been received leaving a balance still due of about $24,000. According to the plan of payment, the final payment of all subscriptions will not be until October 1, 1913, and by that time it is expected that a very large proportion, if not all of this sum remaining due will have been paid by our generous-hearted citizens who so willingly responded to the call to help in the good work for the hospital

The treasurer's report for the year will prove of interest to those who will take the time to read it. Notwithstanding the amount of work done by the hospital, the expenses have not increased and we can attribute the lessening of operating expenses to the efficient work of our manager, Morris Harrison. On September 1, 1912, Miss Caroline Howes was appointed superintendent of nurses, and under her careful guidance the nursing department has shown increased efficiency.

The graduating exercises of Muhlenberg Hospital Training School occurred on the evening of May 22, at the Hartridge Auditorium, when the following nurses received their diplomas: Elizabeth Florence Duff, Isabel Cecilia McNicol, Aurelia Mary Brown, and Eleanor Disburrough Schenck.

An interesting feature of the exercises this year was the representation of the Alumni Association of Muhlenberg Hospital Training School, there having been in attendance twenty-four nurses in uniform who had previously received their diplomas from the Training School. The usual dance followed the graduating exercises.

As the work of Muhlenberg Hospital increases year by year, so the labors of those connected with its management must also increase, and the burden of responsibility to all connected with our institution be greater. Having been in close touch with the work of the standing committees, also with that of the special committees, I wish to express my deep gratitude for the untiring efforts of the Board of Governors in the fulfillment of their duties. It has constantly required self-sacrifice to give the various departments of our work the proper attention, and it is only by such unselfish efforts can this kind of humanitarian work be carried on.

I desire to express my thanks and appreciation to the members of the Women's Auxiliary Board and the Medical Staff for their faithful work during the past year, and to assure all the contributors and those who have sent gifts of any kind to the hospital that their generosity and assistance is most deeply appreciated.

ROUTINE BUSINESS OF COMMON COUNCIL

Minor Matters Occupy the Time of the Local City Fathers.

Attorney Harry C. Runyon in a communication to the Common Council, last night, called attention to the depressed condition of the walks and street at East Second and Richmond streets, speaking in the interest of Mrs. Harry Barnes and her daughter, Ruth, who he said were recently injured at that corner and were under the care of a physician. The matter was referred to the corporation counsel, Charles A. Reed.

Morris Abrams complained of the poor lighting condition at Randolph road and Park avenue. This was referred. Thora Hansen, of 128 Watchung avenue, petitioned for an employment agency license and this was referred to the proper committee.

William Jeffery, president of the Board of Trade, sent two communications to the Council, one in which he complained of the general condition of sidewalks throughout the city, which he said were not only dangerous, but in stormy weather permitted children to get their feet wet and catch cold. He believed that this condition could be remedied through an ordinance. The other communication protested against the adoption of the commissioner's report in the matter of widening Madison avenue, asking that it be referred back for further consideration. On motion of Mr. Mygatt this report was returned to the commissioners to be considered further. The communication regarding sidewalks was referred to the street committee.

In response to communications from the Union County Mosquito Commission and the Plainfield Board of Health complaining about a mosquito breeding place in the West End near the isolation hospital, the Council appropriated $250 to abate the alleged nuisance. In this connection, Mr. Mygatt offered a resolution that Charles H. Hand's proposal to donate land for the opening of a street in the section complained of, be accepted. The resolution was adopted.

William L. Smalley and Morris C. VanArsdale petitioned for permission to remove a dwelling from Fifth street and Park avenue so that it would face on East Fifth street. This was referred to the committee on fire and buildings. The annual report of the Plainfield Library and Reading Room was presented and ordered filed. The report of F. H. Andrews, D. J. Courain and Andrew J. Gavett, commissioners in the matter of improving streets, was received and filed.

Edward Willis and others petitioned for two fire hydrants at East Seventh street and Leland avenue. It was referred.

The Board of Health in a communication suggested that an amendment be made to the ordinance providing for the appointment of members of the board so that they may be named for one, two, three and four years, under which conditions no member would serve more than four years, and there would be experienced members in the board at all times. This was referred to the finance committee.

Regarding the petition of Jacob Sachar for the improvement of Giraud avenue, and another one regarding the improvement of George street, Mr. Mygatt reported that it would be impossible to do anything at present owing to lack of funds. As for W. H. Clark's request for improvements on East Ninth street, it is proposed to do enough work to prevent further damage to property in severe storms. Mr. Mygatt referred back the petition from the Master Plumbers' Association, requesting that only such persons who pass an examination be licensed, will be more strictly attended to in the future.

Mr. Mygatt presented maps in duplicate of Clinton Terrace, sent to him by Den. J. Galbraith, who is developing this tract, one of which was ordered filed with the city clerk and the other with the county clerk. Mr. Mygatt also brought up the matter of building a concrete arch, about 175 feet, one hundred feet west of Monroe avenue, to connect with a storm sewer, the expense not to exceed $100. The city will enter into an agreement with Mrs. Sadie Nathanson, owner of property in the vicinity which will be affected. She will pay part of the expense.

BIG STOREHOUSE FIRE

(Continued from page 1.)

red. Trees suffered considerably from the heat and several big limbs fell during the late afternoon and evening.

When discovered at 4 o'clock by A. Perret, Sr., the fire was sweeping the ice houses which only a few minutes before presented their usual dry and black appearance against the sky, and he summoned the volunteers by sounding an alarm on the iron in front of Watchung headquarters. This brought out hundreds of farmers and laborers who formed numerous bucket brigades to wet the houses nearby, the roofs of which were ablaze. The chemical engine Watchung's only fighting apparatus, had all it could do in saving the Town Hall and a squad of men were kept busy on the roof of that building for three quarters of an hour extinguishing a fire in the third story. When Chief Doane and Chief McCullough arrived at the scene of the blaze the ice houses were leveled to the ground, nothing remaining but a charred mass of timber which fell in sections with deafening thuds all last night. Two streams of hose from the Plainfield chemical engine were directed on the storehouse after the flames had subsided to some extent in order to cool it off. The firemen had to overcome the eextreme heat and treacherous footings in getting anywhere near the heart of the fire and they confined their efforts solely to keeping the flames from spreading beyond the fire lines.

Burning with a bright red glow, and issuing forth its dense black fumes, the salted hay which was packed in layers between the 35,000 tons of stored ice, presented the appearance of a massive red hot furnace, shunned by everyone. Those who saw the fire in its early stages and watched its rapid spread, say that had it not been for the assistance of the local and borough firemen the entire village of Watchung would have been wiped out.

Various theories have ben advanced as to the direct cause of the blaze but it is not known definitely how the fire originated. A number of women and boys living near the ice company's plant claim that they saw boys who had been in swimming in the ice company's pond earlier in the afternoon, dressing on the trestle and several were smoking cigarettes. One women asserted that she saw five boys rush from the burning building just as it went up in flames and hurry at breakneck speed toward Plainfield. Another more plausible solution to the problem and one that is generally accepted is the action of the sun on salt hay and dry, rotton lumber.

The ice house was a frame structure, having been built by the present owners over fifteen years ago, and if the sun's rays ignited the hay it is probable that the structure was consumed rapidly from this cause. So intense was the heat near the burning barns that the water in the lake surrounding the building was heated to a luke warm temperature above the falls, and below the falls it was boiling. Temporary sheds are being erected by the Plainfield Ice and Supply Company today in an effort to save part of the 35,000 tons of ice in storage, which was uninsured. The building is a total loss, every timber being burned to a cinder together with the big trestle for hoisting the ice that adjoins the building itself. The Town Hall, in which was stored the records and furniture of the Watchung Improvement Association was damaged to the extent of $500 and considerable loss by fire and water was done to the homes of Edward Lowden, Louis Snowden and Arthur Demler. A store owned by Charles Meyers, of Scotch Plains, and another small store and house owned by Edward Snowden were also damaged.

After the recall had been sounded the Watchung firemen entertained those of Plainfield and North Plainfield at a supper in the Washington Hotel, when the three chiefs reviewed the experiences of the afternoon in the course of short after dinner speeches. Among those who did good work in assising the volunteers were Ben Armstrong, Clarence Schmidt Edward Bowden, Roy Herrman, Henry A. Allen, T. Brodmeiker and Charles Nash.

AUTOISTS ESCAPE INJURY.

Two powerful automobiles containing five passengers each, traveling in opposite directions along Mountain avenue, Scotch Plains, Sunday afternoon, collided head-on. Although the noise made by the force of the impact of the two machines could be heard for a considerable distance, none of the occupants of the autos were injured beyond a slight shaking-up. After repairing their ties and straightening bent mud guards, the owners of each vehicle exchanged information regarding themselves and proceeded on their ways.

If you knew as much about

BORDEN'S MILK

as we do, you and your neighbors would insist on having BORDEN'S

Every hour in the day, every day in the year every year, the milk you get from BORDEN'S is watched and guarded as no other food product ever was protected. Whatever your milk needs may be, if they are supplied by BORDEN'S you may know that you are enjoying the best both in product and service.

BORDEN'S CONDENSED MILK CO.

122 Madison Avenue, Plainfield, N. J.

Phone Plainfield 185

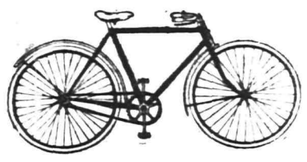

Don't throw your old Bicycle away until you see us, as we allow exceptional big prices for old bicycles in exchange for new ones. Or we may repair your Bicycle to a satisfactory condition which will bear a guarantee on our work.

WE SELL

Racycles, Sterling, Yale, Cleveland and several more high grade Bicycles at cut prices.

Bicycles from	$15.00 up
Oil Proof Tires	$2.50
Penn. V. C.	$3.75
None Skid	$1.75
Guaranteed Auto Tubes (red) sizes from 34x4 to 37x5	$4.50 to $5.00

Motorcycle Supplies, etc.

PHILIP MECHANIK

PARK AVENUE AND FOURTH STREET.

Electric Lighting Fixtures

HAND HAMMERED MANY FINISHES

SOMETHING NEW

Joseph W. Gavett

WEST FRONT STREET

NOMINATE A CANDIDATE

COUNTS AS 1,000 VOTES

Nomination Blank Good for 1,000 Votes. The Plainfield Press Great $4,000.00 Subscription CONTEST.

I Nominate .....

Address .....

Phone (if any) .....

Signed .....

Address .....

Only the First Nomination Blank cast for each Candidate Will Count as 1,000 votes.

CUT THIS OUT.

THE GREAT $1,000.00 SUBSCRIPTION CONTEST OF

THE PLAINFIELD PRESS

GOOD FOR 10 VOTES

CANDIDATE .....

ADDRESS .....

DISTRICT NO. .....

This Coupon when neatly clipped out, with the name and address properly filled in and brought or sent to the Contest Department of The Plainfield Press, will count for as many votes as printed above.

NOT GOOD AFTER JUNE 25TH

ROUTINE BUSINESS ONLY AT CREDIT ASS'N SESSION

Only routine business was transacted by the Business Men's Credit Association at its monthly meeting held last night at the Frost building, A. E. Force presiding in the absence of President H. W. Marshall.

Reports were presented showing collections amounting to $606.19 had been made since the May session. New ways and means to be used in making the association's collections were discussed at length by the gathering. The report of the treasurer showed a good balance on hand.

The next meeting will be held on September 15.

ENDEAVORERS' OUTING.

Thirty-five members of the Trinity Reformed church Endeavor Society enjoyed the mountain breezes for an hour last evening. Leaving the Watchung avenue station on the 6:30 trolley, they journeyed to Johnston's Drive, where they partook of a repast prepared by the social committee.

FOUR GIRLS ESCAPE FROM STATE INSTITUTION

Four inmates of the State Home for Girls at Clinton escaped from that institution last night. It is thought by the authorities that the escape had been carefully planned. Although the local police have been asked to keep on the watch out for the prisoners the details of the escape has not been furnished Chief Kiely and the only information regarding their description is that one was tall and had red hair; two were short and had dark hair and the fourth was middle sized with brown hair. All wore the regulation dress of dark blue and white stripes with white turn-down collar.

—Press want ads. pay.

—For quick results use Press want ads.

COOL DRINKS FOR HOT WEATHER

From present indications the summer will be long and hot.

Past experience suggests the wisdom of providing ourselves with some antidote—some cool, delicious drink for the broiling hot afternoons and the stifling evenings.

JAVA and MOCHA COFFEE and FORMOSA TEA

Make iced drinks of surpassing excellence. You will always find strength and flavor in our Coffee and Tea.

NEUMAN BROS.

GROCERS

Watchung Ave. and Fifth St. Telephone 760

Efficient and Rapid Delivery Service to All Parts of the City

Mono Storage

SAFE, SOUND, SECURE

A Building of Concrete and Steel

WAREHOUSE

North Avenue

OPP. FREIGHT HOUSE

125 East Front Street

HAND'S EXPRESS CO.

OLD RELIABLE

STORAGE

All Rooms Separate, Light and Dry

Furniture Packed and Shipped

Office 69 Somerset St. 'Phone 541

Wedding Gifts

If looking for something out of the usual and yet at a moderate price, we show **Mezzotint Engravings** in color, some of Limited Editions, **French and Colonial Mirrors** and the newest in **Picture Frames**, including a choice selection of **Hand Carved Frames**, very appropriate for a Gift or for your own Home.

SWAIN'S ART STORE

317 WEST FRONT STREET. 5 21 1mo

AUCTIONEERS.

MURRAY'S Storage Warerooms

At 326 to 332 West Front Street, near Grove Street. The oldest storage in the city, formerly the Plainfield Storage Co. Over 40 separate rooms, dry and airy, large and small, at very moderate prices. Many years' experience in handling, buying, selling, packing and appraising goods.

ROBERT MURRAY, Auctioneer. 'Phone 666.

The Leading

Auctioneers

W. A. SCHORB & CO.

Also Dealers in Second Hand Furniture—Bought and Sold.

120 Madison Av., Jackson Blg

Telephone 1707-W.

AWNINGS AND WINDOW SHADES

For residences, stores and office buildings.

CARPENTER SPRING SHADE AWNING

exclusively installed by us; this is the most simple, durable and artistic of awnings; raised and lowered from within.

HENRY J. SIEBERT & CO.

1147 East Jersey St.,

ELIZABETH, N. J.

(Phone 852 Elizabeth).

NEW JERSEY CENTRAL

TRAINS LEAVE PLAINFIELD

For New York—2.10, 3.41, 5.08, 5.41, 5.52, 6.27, 6.55, 7.22, 7.26, 7.44, 7.41, 7.55, 7.58, 8.12, 8.30, 8.36, 8.43, 9.29, 9.53, 10.20, 11.20, 11.52 a. m., 12.28, 12.58, 1.41, 2.39, 2.55, 3.22, 4.01, 4.12, 4.36, 5.39, 6.18, 6.45, 7.41, 8.27, 9.27, 9.30, 10.15, 10.36, 11.43 p. m. Sunday—2.10, 3.41, 5.41, 7.23, 7.58, 8.52, 9.34, 9.40, 10.37, 11.52 a. m., 12.33, 12.58, 1.28, 2.09, 2.39, 2.55, 3.17, 4.29, 5.34, 6.57, 7.14, 8.13, 8.27, 8.35, 9.42, 10.28, 10.36 p. m.

For Newark—5.08, 6.27, (7.05 through train to Newark), 7.41, 8.36, 9.29, 10.20, 11.20 a. m., 12.28, 1.44, 2.39, 2.55, 4.12, 4.36, 5.39, 6.18, 7.41, 8.27, 9.30, 10.36 p. m. Sunday—7.23, 8.52, 9.34, 10.37 a. m., 12.58, 1.28, 2.55, 3.17, 4.29, 5.34, 7.14, 8.13, 8.35, 9.42, 10.36 p. m.

For Easton, Bethlehem, Allentown and Mauch Chunk—5.18, *8.17, 9.49, 11.19 a. m., 2.00, xx5.43, (6.59 p. m., Easton only) Sunday—5.19, 10.24 a. m., 1.58, xx5.43, 7.05 p. m.

For Wilkesbarre and Scranton—5.18, 9.49 a. m., 5.43 p. m. Sunday—5.19, 10.24 a. m., 5.43 p. m.

For Long Branch and Asbury Park, etc.—3.41, 7.05, 11.20 a. m., 12.28, 3.22, 4.01, 4.36, 5.39, 7.41, 11.43 p. m. Sunday—8.52 a. m., (2.09 Red Bank only), 3.17, 8.35 p. m.

For Atlantic City—3.41, 9.29 a. m., (12.28 Saturdays only), 3.22. Sunday—9.40 a. m., 2.09 p. m.

For Philadelphia—6.42, 7.39, 8.45, 10.43, 11.53 a. m., 12.42, 1.22, 2.45, 5.13, 6.44, 8.47, 9.46, 10.48 p. m., 1.20 a. m. Sunday—8.45, 9.56, 10.43, 11.41 a. m., 12.42, 1.44, 2.45, 3.42, 4.38, 4.55, 6.38, 6.44, 8.47, 9.46, 10.54, 11.54 p. m., 1.20 a. m.

For Baltimore and Washington. Daily—7.45, 10.45 a. m., 12.42, 2.45, 6.44 p. m. xxExcept Easton and Bethlehem.

*Except Mauch Chunk. 5 25 13

L. Moraller & Son

WATCHMAKERS and JEWELERS

WATCHES, CLOCKS and JEWELRY

Fine Watch and Clock Repairing a Specialty.

219 Park Ave. Plainfield, N. J.

—Renting a flat, or house, or other property, is strictly "a classified advertising matter." Any other way of finding tenants is impracticable, costly and—sometimes—impossible.

EVENTS SCHEDULED FOR THE WEEK HERE

TUESDAY.

St. Mary's T. A. B. shirt-wais dance, evening.

Representatives of the Board o Trade go to Elizabeth.

The Women's Foreign Missionary Society, First M. E. church, meets a the home of Mrs. George R. Cronwell, Gresham road, 3 p. m.

Sunday-school Board of First M E church, meets Vincent chapel, evening.

Men's Club of Hope chapel elects officers, evening.

WEDNESDAY.

Plainfield Grammar School graduation, Plainfield High School, 3 p. m.

Special meeting of the Classis of Newark to accept resignation of Rev Royal A. Stout, as pastor of Netherwood Reformed church.

THURSDAY.

Plainfield High School Commencement, First Baptist church, evening.

Union County Freeholders meet at the Queen City Hotel to accept bids for bridge work.

Commencement Fanwood public schools, evening.

Grammar School commencement exercises, Dunellen, evening.

FRIDAY.

Annual strawberry festival, Hope chapel, evening.

Commencement exercises, Dunellen public schools.

SATURDAY.

Annual festival and dance, Men's Association of the Church of the Heavenly Rest, afternoon and evening.

Baseball, golf and tennis events.

Reception Whittier School, Dunellen.

CELEBRATING BUNKER HILL DAY

Boston, Mass., June 17.—The 138th anniversary of the Battle of Bunker Hill was celebrated today throughout Greater Boston and practically all business was suspended. The principal exercises, as usual, were held in Charlestown, the scene of the famous battle. There was a veteran firemen's parade and muster in the morning, under the auspices of the Charlestown Veteran Firemen's Association, and in the afternoon the usual naval, military and civic parade under the direction of the city committee.

ORGANIZED 1864

THE FIRST NATIONAL BANK OF PLAINFIELD.

A COMMERCIAL BANK WITH SAVINGS and SAFE DEPOSIT DEPARTMENTS.

FOUR PER CENT. INTEREST PAID ON SAVINGS ACCOUNTS.

Arrival and Departure of Mails

At Plainfield Postoffice

February 7, 1913.

NEW YORK MAILS. Arrive—5:30, 8:00, 8:40, 11:45 a. m., 1:30, 2:30, 5:00, 5:30 8:20 p. m., 12 midnight. Close—6:30, 8:00, 9:00, 10:45 a. m., 12 noon, 2:00, 3:50, 5:50, 7:45, 9:00 p. m.

SOMERVILLE AND EASTON. Arrive—8:40, 10:00 a. m., 12:30, 3:15 and 7:00 p. m. Close—6:30, 8:00 a. m., 1:30, 4:30 p. m.

PHILADELPHIA—Direct. Arrive—5:30 8:00, 9:40, 11:45 a. m., 12:30, 2:30, 7:00 p. m. Close—6:30, 11:30 a. m., 1:30, 7:00, 9:00 p. m.

THROUGH FAST MAIL FOR EAST Close—12 noon, 2:00, 3:50, 5:50 p. m.

DIRECT THROUGH FAST MAIL FOR WEST. Close—6:30, 11:30 a. m., 1:30 5:00 and 9:00 p. m.

DIRECT SOUTHERN MAILS. Close—6:30 a. m., 1:30, 7:00 and 9:00 p. m.

PENNSYLVANIA. West of Easton. Close—6:30 a. m., 1:30, 5:00, 7:00 p. m

ELIZABETH—Direct. Arrive—5:30, 8:40 a. m., 1:30, 2:00, 5:30 p. m. Close—8:00, 9:00 a. m., 12 noon, 2:00, 5:50, 9:00 p. m.

NEWARK—Direct. Arrive—5:30, 8:45 a. m., 1:30, 2:30, 5:30 p. m. Close—6:30, 8:00, 9:00 a. m., 12 noon, 2:00, 3.50, 5:30, 5:50, 9:00 p. m.

WATCHUNG. Arrive—1:00, 6:45 p. m Close—9:00 a. m., 2:30 p. m.

WARRENVILLE. Arrive—1:00 p. m Close—9:00 a. m.,

SUNDAY MAILS. Office open from 9:30 to 10:30 a. m.

Mail closes at 6:15 p. m.

E. H. BIRD, P. M.

The Central Railroad Co. of New Jersey

Will Sell at

PUBLIC AUCTION

At Its FREIGHT STATION

ELIZABETH, N. J.

TUESDAY, JUNE 24, 1913

From 10 A. M. to 4 P. M.

UNCLAIMED AND REFUSED PROPERTY

80 Trunks 75 Bundles and Bags
175 Dress Suit Cases 2 Bicycles
25 Telescopes 10 Baby Carriages
30 Satchels 850 Umbrellas
2 Boxes 50 Miscelleanous Articles
5 Baskets 4 Hampers
1 Lot Scenery and Drops

IRA E. WHYTE, Gen'l Bag. Agent

6 17-19-21

AMUSEMENTS.

PROCTOR'S THEATRE

The Home of Pure Vaudeville

Cooler Than Ocean Breezes.

Refined Vaudeville

FOR

Ladies and Children

7—Best Acts—7

ALL NEAT AND CLEAN IN WORD AND DEED

4 Performances Daily

AFTERNOONS 2 AND 4 P. M.

NIGHT 7 AND 9 P. M.

Program Changed Monday and Thursday

PRICES NO HIGHER—10 & 15 CTS.

ORCHESTRA & BOX SEATS 25 CTS.

RAM'S HORN CAMP

HALSEY ISLAND

LAKE HOPATCONG

THOMAS M. MUIR

PROPRIETOR.

The ideal place for the young man who wants to really enjoy his brief vacation.

TERMS ON APPLICATION.

KIVANTINOS & JELLING

Successors to Alex. Lusardi.

Foreign and Domestic Fruits, Choice Confectionery, Nuts, Cigars, etc.

111 W. FRONT ST. Tel. 836-V

POT GROWN PLANTS

CLOSING OUT, LOW PRICES..

200 Nasturtium, tall and dwarf, 200 Ageratuns, 500 Salvia, 250 Snap Dragons, 150 Heliotrope, 500 Coleus 300 Alternanthera, red and yellow Cosmos; 300 Verbenas, 500 Geraniums, 100 Climbing Roses, 6 varieties; 200 Bush Roses, 50 Cactus Dahlias, 100 Casino Clematis, 20 Dutchman's Pipe, 50 Boston Ivy, 50 Honeysuckles, 18 Privet, in tubs, bushy, 6 to 6 feet high.

STANLEY

159 EAST FRONT STREET.

Store 'Phone 928.

JAMES M. PETTIT Funeral Director

77 Chatham Street, Plainfield, N. J

'Phone 1003-W.

Metuchen, N. J., 'Phone 149.

New York Office—48 Great Jones Street 'Phone 3346-Spring.

OFFICES ALWAYS OPEN

T. A. MOORE UNDERTAKER

612 E Sixth St.

Tel. 741-R

Established 1872.

P. CASEY & SON,

UNDERTAKERS AND EMBALMERS

Office 116 Park Avenue, Tel. 884-W. Res. 417 W. 3d St. Tel. 584-W. Office open day and night. N. Y. office 10 E. 22d St., Tel. 2094-Gramercy.

A. M. RUNYON & SON,

UNDERTAKERS

402 Park Avenue. Telephone No. 40. Office open day and night. Office of Hillside Cemetery. New York office—50 Great Jones St. Tel. call 3345-Spring. New York Embalmers License—1220. New York Registered Licensed Undertaker No. 315.

JAS. J. CHAS. A.

J. J. & C. A. HIGGINS

FUNERAL PARLORS

Park Ave., Cor. Fourth St. Tel. 1753-J

Our Booklet Entitled "A Modern Mortuary Establishment" Sent Upon Request.

L. L. MANNING & SON,

STEAM GRANITE WORKS

Corner Central Ave. and West Front St. Opposite First Baptist Church.

DIED.

PAINE—In this city, Sunday, June 15, 1913 Henry Erving Paine, in his 57th year.

Funeral at Hornell, N. Y., Wednesday, June 18, at 8:30 a. m. Remains will leave this city on 6:15 p. m. train, Tuesday, June 17. Interment at Hornell, N. Y.

REAL ESATE AGENTS.

REAL ESTATE for sale, rent and exchange. Insurance in strong companies at lowest rates; money loaned on real estate. Thickstun & Emmons, 197 North avenue. tf

-CLASSIFIED ADVERTISEMENTS-

COPY RECEIVED UNTIL 1:30 P. M. DAILY

One cent a Word for first insertion, one-half a cent a word for each subsequent insertion of the same advertisement for less than one month. Fifty cents a line, (six words) for one month. DOUBLE CHARGE FOR CAPITALS. NO ADVERTISEMENT RECEIVED FOR LESS THAN 10 CENTS.

The Plainfield Daily Press cannot give information regarding advertisements for which answers are to be sent care of the Press. Persons replying to office addresses must mail or leave written answers as stated in advertisement.

HELP WANTED—FEMALE.

ASSISTANT bookkeeper and stenographer; experienced; must be quick and accurate. Address L. W., care Daily Press. 6 14 3

WANTED—Competent girl for general housework. Apply with references, 127 Sycamore avenue, corner Mercer. 6 16 tf

WANTED—Maid for general housework in family of two. 215 East Second street. 6 16 tf

SITUATIONS WANTED—FEMALE.

WANTED—Laundry work at home. Address W., care of Press. 6 14 3

LADY would like position as housekeeper or companion, care of invalid. Address E. S., care Press. 6 14 3

WANTED—Position by first-class cook; assist with washing. 408 Washington street.

YOUNG colored girl wishes position to care for children or assist with housework. Tel. 1144-J. 6 16 tf

YOUNG lady stenographer and typewriter wishes position. Address Accurate, care Daily Press. 6 17 tf

POLISH woman wants to take washing home; references. 729 South Second street. 2 28 tf

ROOMS AND BOARD.

LARGE and small front rooms to let; can be used for couple or two gentlemen. 408 East Front street. 6 16 3

TO LET—Attractive rooms, with board. Mrs. L. R. Williams, 137 Crescent avenue. 2 24 tf

TO LET—Furnished rooms, with improvements. 15 Grove street. 5 24 1mo

HIGH CLASS table board, $6 per week. Mrs. Williams, No. 137 Crescent avenue. 4 11 tf

EMPLOYMENT AGENCIES.

MURRAY'S Employment Registry Office, for reliable help; good references and faithful service commands good positions for all nationalities which we always endeavor to supply 326 West Front street, near Grove; 'Phone 666. tf

EMPLOYMENT Agency, Mrs. Keller, 22 Somerset place, the oldest and most reliable (all nationalties). Phone 1724. 7 1 tf

F. J. SKINNER, employment agency, 116 Central Ave.; 'Phone 1953. First-class help and first-class places furnished. 11 9 tf

MONEY TO LOAN.

MONEY to loan on first mortgage. Lewis A. Clement, lawyer, Babcock building. 6 16 3

MONEY TO LOAN on bond and mortgage. Mulford, opposite depot. 12 28 tf

MONEY TO LOAN on bond and mortgage. J. T. Vail. 5 9 tf

$25,000 TO LOAN at 5 per cent., in sums to suit, on good mortgages Elston M. French, 171 North avenue 19 tf

APARTMENT FOR RENT.

TO LET—New four room apartment, part improvements; rent $10.50; 1353 South Second street. John Herrmann, 369 Somerset street. 'Phone 70-J. 5 28 1mo

HELP WANTED—MALE.

WANTED—A good gardener for Friday and Saturday of each week. Apply 950 Hillside avenue. 6 17 2

PLAINFIELD mail carriers wanted; average $90 month; Plainfield examinations coming; specimen questions free. Franklin Institute, Dept. 230-E, Rochester, N. Y. 6 14 1mo

WANTED—Man by the day to do housecleaning; must have reference. Tel. 685. 6 17 2

DRAUGHTSMAN wanted; must be familiar with printing machinery. Apply Walter Scott & Co. 6 14 3

WANTED—Competent man to take care of horses and drive and make himself generally useful. Apply 187 North avenue. 6 13 tf

SITUATIONS WANTED—MALE.

YOUNG man wishes a position, day's work or housecleaning or attending lawns; can furnish best of reference. Call No. 60 Elm place. 6 14 3

FOR EXCHANGE.

WILL exchange five passenger Pullman automobile, fully equipped, cost $2,150; run 6,000 miles; electric lights, for roadster. Address Pullman, care Daily Press, 6 17 2

MISCELLANEOUS.

WHY not have your plumbing, heating and tinning attended to now by skilled mechanics? Call up 613 for quick service. Winn & Higgins, 130 Watchung avenue. 5 13 tf

A DRESSMAKING parlor is now located on West Front street over Kresge's 5 and 10 cent store; all French work guaranteed; open evenings 5 20 1mo

1,000 BY CHRISTMAS—First Baptist Bible school invites to membership everybody not elsewhere enrolled. 3 18 tf

KILEM—Kills Flies, Mosquitoes Bed Bugs, Moths, Roaches, Chicken Lice, Flies and Disinfects Everything C. J. Jensen, Agent, The Mountain Inn, 227 Somerset Street. 5 24 tf

H. H. BUTLER, D. V. S.—Pet animals a specialty. OFFICE AT WM. T. CAMPBELL'S, 108 Somerset street, 'Phone 230. Hospital for dogs. (Cut out for reference.) 1 8 tf

FOR SALE.

FOR SALE—English perambulator, in good condition; cheap. 724 East Seventh street. 6 16 3

FOR SALE—Three good work horses and delivery wagons. The Ivamy Co. 6 11 tf

FOR SALE—Cheap, horse, double dump-cart and sand. Miller, 518 West Fourth street. 6 13 6

FOR SALE—Cheap, top buggy canopy top surrey, coupe and one-horse lumber wagon. W. F. Sims, 865 Clinton avenue. 6 17 3

FOR SALE—500-quart milk route in Plainfield; will not sell customers alone, buyer must takes horses, wagons, etc. Address X. Y. Z. care Press. 6 14 6

FOR SALE—Cheap, lady's Cleveland bicycle, in good condition. Call during forenoon at 817 First place. 6 17 3

FOR SALE—Hay; will cut, rake up and assist with loading. Call evenings at 439 West Second street. 6 17 3

FOR SALE—Barn, in good condition. Apply 518 Watchung avenue. 6 16 6

FOR SALE—Cedar posts and poles for rustic work. John Mobus, Box 320, City. 'Phone 670-R 2 17 tf

REAL ESTATE FOR SALE.

FOR SALE—Cheap, 8 room house, $1,000 cash, balance mortgage. 719 Essex street. 6 16 6

FOR SALE—House, 8 rooms, bath, large reception hall, in good condition; convenient to station, schools, churches; price to suit purchaser. Address Fairview, care Daily Press. 2 27 tf

FOR SALE—In North Plainfield, N. J., corner Wilson avenue and Chestnut street, fine residence of seven room; lot 50x150; all improvements; owner must sell; $3,250. Inquire Mrs. Smith, 15 Wilson avenue, North Plainfield. 6 12 1

FOR SALE—Very desirable new house; no other in Plainfield like it; contains 8 rooms and tile bathroom; hot water heat; combination gas and coal range; beam ceilings in dining and living rooms. J. T. Vail 3 26 tf

FOR SALE OR TO LET.

FOR SALE OR RENT—Modern 9 room house, two blocks from post office. Inquire S. Scheuer & Co. 4 23 tf

FOR RENT or for sale, seven room house on Watchung avenue, North Plainfield; all improvements. Apply 266 Somerset street 4 18 tf

FOR SALE—MORTGAGES.

FOR SALE—Second mortgage of $6,000, subject to first mortgage of $15,000, with good collateral bond of present owner on property corner Park and North avenues Isaac P. Runyon, Room 7, Stirling Building 5 22

HELP WANTED—MALE OR FEMALE.

WANTED—Colored waiter or waitress. Mrs. West, 120 Crescent avenue. 6 13 4

LOST AND FOUND.

LOST—Late Saturday morning, between railway station and mountains, boy's coat with Rogers Peet mark inside. Finder kindly return to Daily Press office.

LOST—On Front street, silver pin with blue stone. Return to Daily Press office.

LOST—Saturday noon, by postman, $14 in bills, on Main Line car to Westfield. Reward if returned to B. F. Tallamy & Bros., 548 West Front street. 6 16 3

FOR RENT.

TO LET—Two six-room houses, with all modern improvements, Second street, between Church and Washington streets. Apply W. R. VanDerveer, superintendent, 231 East Second street, corner Church. 5 20 tf

CORNER flat, four rooms; part improvements, for rent; $11. 203 Grant avenue. 6 3 1mo

TO LET—Flat, 6 rooms, $12; store, Watchung avenue, $18; factory, Sycamore street, $35; 7 room house, 124 Elmwood place, all improvements $23. Charles H. Hand. 6 17 6

TO LET—124 Madison avenue, large store, light and airy; steam heat. Inquire Fred Endress or janitor. 5 29 tf

FOR RENT—One front, also two rooms suitable for light housekeeping; furnished or unfurnished; all improvements. Address Rooms, care Daily Press. 6 16 3

TO LET—Nine room house, all improvements, in good condition; rent $22.50. Apply 934 West Fourth St. 5 31 tf

FLAT to let; 4 rooms and bath. 148 East Fifth street. 6 13 6

FOUR-ROOM house to let; all improvements; rent $10. 1316 West Front street. 6 17 6

FOR RENT—Desk room. Enquire 116 North avenue. 5 31 tf

TO LET—Houses, $16 and $17; all improvements. Inquire Sionim's jewelry store. 6 12 6

TO LET—Netherwood Heights, near station, semi-bungalow, beam ceilings, large open fireplace in living room, open fireplace in dining room, very cosy; $32. Belvidere avenue, 9 rooms, all improvements, shady, $32. Netherwood Realty Co., 1105 South avenue, Plainfield, N. J. 6 14 5

FOR RENT Two seven room houses, Willever street; city water; $10 per month. Inquire 13 Mountain avenue. 6 17 6

FLAT to let, 548 West Fifth St., 5 and 6 rooms and bath; $16 and $17. Apply 951 West Fifth street, 'Phone 407-W. 5 22 tf

FLAT to let, with all improvements. Inquire Carl Silbert, jewelry store, 255 West Front street, opposite Postoffice. 6 12 tf

TO LET—Flat, all improvements; janitor's service, corner Front street and Madison avenue. Inquire Fred Endress or janitor. 5 29 tf

TO LET—Four rooms, 671 West Fourth street. William C. Burke. Tel. 508-R. 6 10 tf

FOR RENT—Double house, six rooms each side; city water and gas; $12. M. F. Gano, North avenue. 6 7 tf

FLATS to let; $10 per month; 46 Harmony street. Inquire 10 Somerset street. 3 29 tf

TO LET—Offices and apartments. Kresge building, West Front street southern exposure. Charles H. Lyman & Son, 220 Park avenue. 5 12 tf

TO LET—Flat; corner flat of five large light rooms and bath; private hall 438 Watchung avenue. Good stand for business. 5 3 tf

FIVE rooms to let; all improvements. Inquire 306 East Front St. 5 9 tf

TO LET—Two corner flats, private entrance and bath; steam heat. Apply Neuman Bros. 12 4 tf

HOUSES, $15; flats, $12 to $27; stores, $7 to $50. D. McInnes, 824 West Third street; Tel. 640-W. 11 14 tf

TO LET—Flat, 7 rooms; $14. Inquire, "The Paris," 140-144 West Front street. 4 10 tf

TO LET—Up-to-date flats, Jackson building. Inquire Janitor. 10 29 tf

NEW apartments to rent; all improvements. Apply 416 East Fifth street. 3 15 tf

TO LET—Handsome apartments; all improvements; central location; moderate rent. Inquire of P. C. Thomsen, 306 East Front street. 2 21 tf

TO LET—Half double house, seven rooms; improvements; centrally located. Neuman Bros. 2 3 tf

FINE large store to let, 38 and 40 Somerset street, now occupied by Standard Automobile and Tire Co. L. M. French. 1 20 tf

MOVING PICTURE OR STEREOPTICON SHEET FOR RENT; big enough for the largest hall. Apply Daily Press office. tf

Of Interest to Women and the Home

The Housewife's Daily Economy Calendar

By FRANCES MARSHALL

Summer Soups.

Soups in summer, excepting on cold, damp days, should be of a lighter and more easily digested sort than those served in winter. On the other days, soup is refreshing and soothing to the body and mind fagged by the heat of the summer, and so, in some form, is a most appropriate part of the summer diet.

Delicate soups can be made with the liquor in which peas, asparagus, celery, rice and other vegetables are cooked. This liquor should be made savary with pepper, salt, butter and minced parsley, and to each pint of it a pint of cream, slightly thickened with a teaspoonful of cornstarch, should be added. This soup is light and delicious and is made more attractive by the addition of small, crisp croutons, browned in the oven. Instead of croutons, browned and toasted strips of bread, very thin and dainty, can be served.

Nourishing Summer Soups.

One of the heavier soups can be served in the summer as the main dish at luncheon. In some warm countries, it is the habit to serve soup, rolls, a salad—radishes and lettuce, perhaps—and fruit for luncheon, and no more satisfactory luncheon could be thought out. The soup and bread and butter give all the proteids and fat needed, and the salad and fruit supply enough other food elements to round the meal out.

Dried pea soup is a good soup to serve at a luncheon of this sort. One recipe for it says to soak the peas over night and then cook them in salted water. If you start out with a pint of dry peas melt an ounce of butter in a saucepan and add half a pound of finely shredded sorrel. Then add the peas, pushed through a strainer, and cook altogether for five minutes. Dilute with three pints of milk and water or soup stock, boil gently for fifteen minutes, season with salt and pepper to taste, add half a cupful of cream, and serve with croutons. When the soup is served, sprinkle each plateful with a bit of finely minced parsley.

Peas and corn and lima beans can all be made into acceptable purees for the summer table, by boiling them till they are tender, rubbing them through a sieve, and adding milk, butter, pepper and salt to them.

(Copyright, 1913, by the McClure Newspaper Syndicate.)

FASHION HINT

By JUDIC CHOLLET

The tucked blouse with soft rolling collar is a great favorite this season. This one is made of white crepe de chine, with collar and cuffs of Bulgarian silk, but the same model is good for voile, marquisette, linen and batiste.

SMART TUCKED BLOUSE.

White voile with collar and cuffs of colored material, on which is applied some hand embroidery, would be very attractive. Women who like a high collar may add a chemisette.

For the medium size the blouse will require three and three-eighths yards of material twenty-seven inches wide, with three-eighths for collar and cuffs.

This May Manton pattern is cut in sizes from 34 to 42 inches bust measure. Send 10 cents to this office, giving number, 7864, and it will be promptly forwarded to you by mail. If in haste send an additional two cent stamp for letter postage. When ordering use coupon.

No..... Size.....

Name .....

Address .....

.....

—Press want ads. pay.

—One of the next one hundred people who buy real estate in this city, would probably find that property of yours to be exactly what he wants. Give him, in a Press ad, sufficient facts to persuade him to investigate.

Some Cookery Suggestions

FRESH FRUIT PIES.

As fast as a new fruit comes into market the housewife makes haste to avail herself of it for the useful pie which is in most households a favorite supplement to the chief meal of the day. Apples, cherries, strawberries, currants, raspberries, huckleberries, plums, mulberries, etc., may all be made into pies by following this recipe for apple pie.

A Standard Pastry.

Apple Pie.—Pare core and quarter the apples. Boil the cores and parings in sugar and water. Strain off the liquid, adding more sugar. Grate the rind of a lemon over the apples and squeeze the juice into the sirup. Mix half a dozen cloves with the fruit, put in a piece of butter the size of a walnut. Cover a pie dish with puff paste, then put in the fruit and add a layer of puff paste.

With Sour Cherries.

Cherry Pie.—Take sour cherries, remove the pits. Select a deep pan for the pie, the deeper the better for cherries. To prevent the juice from running over a strip of cotton cloth may be wet and pressed about the rim after the pie is ready to go into the oven, or a paper funnel may be inserted in the opening in the center of the top crust to allow for the escape of steam, thus relieving the crust from pressure. When the under crust is spread on the plate sprinkle lightly with flour or brush over with white of egg. Pack full of the sweetened cherries, then put on the upper crust.

Individual Pies.

Strawberry Puffs.—Mix and sift one cupful of wheat flour, half a teaspoonful of salt, half a teaspoonful of baking powder, level measurements. Moisten to a soft dough with milk. Butter individual molds and drop a spoonful of mixture in each. Roll two or three strawberries in sugar and place on top of mixture. Add another spoonful of mixture and steam ten minutes. Serve at once with this sauce: One cupful of sugar mixed with one tablespoonful of flour, one cupful of strawberry juice and a pinch of salt. Bring to a boiling point.

Rhubarb Pie.—Fill a deep pie plate lined with crust with rhubarb cut in one-half inch pieces. Do not peel. Then stir one cupful of sugar and a tablespoonful of cornstarch thoroughly together and spread over the pie. Moisten the edge of the crust with warm water, put on the top crust and press firmly around the edge. Bake till thoroughly done. Sprinkle the top with powdered sugar before serving.

Anna Thompson.

Daddy's Bedtime

Frame—Cold-rolled steel, hot riv
Wheelbase—110 inches.
Tread—56 inches; for south, 60 i
Clutch—Cone, leather-faced
Transmission—Selective, sliding-bearings.
Ignition—Remy magneto and batt
Lubrication—Splash lubrication walls and timing gears lubri
Brakes—New design; contractir justable.
Springs—Semi-elliptic front thr
Steering Gear—Worm and gear
Front Axle—I-beam section, d bearings.
Rear Axle—Three-quarter floati
Wheels—Hickory; artillery patte
Tires—Five-passenger Touring Four-passenger Touring Car. Two-passenger Roadster. 32 Three-passenger Coupe, 3x4
Finish—Overland blue, gray whe
Bodies—Steel and wood; tufted ty curled hair.
Equipment—Touring Cars— 4-p gas tank; two gas lamps, t speedometer; horn; robe rai tire repair kit, jack, pump. Roadster—Acetylene engine mohair top and top foot, w full set of tools, tire repair Coupe—Electric engine start dome lights; ammeter; speed kit, jack, pump, etc.
Prices—Cars fully equipped as Five-passenger Touring Car, Two-passenger Roadster 498 Five-passenger Touring Car, Four-passenger Touring Car, Cars equipped with Electric Five-passenger Touring Car, Two-passenger Roadster, $1. Five-passenger Touring Car, Four-passenger Touring Car, Three-passenger Coupe, $1, All prices f. o. b. Toledo.

The Grateful Ant And The Dove.

—Y—

he was reading as Jack and Evelyn

g, daddy?" the children asked.

nswered, "and a book that every one

ong ago that people do not know very

best is the one which I am about to

e ant, being very thirsty, went down

g tired and hot, it lost its footing and

ve. She saw the ant floating down the

e little insect would be drowned.

creature and pitied the poor ant. So

off a branch from a bush that leaned

e the ant would float against it, and

ns reached the shore.

not forget to stop and thank its kind

hill in which it lived.

the ant was hurrying home to the ant

talking and, looking up, saw a man

and climbed up to where it could see

ing to catch a bird in the net the ant

n said, 'I shall catch her in this net.

ill cook the bird for me.'

an meant to catch and kill the dove

enemy as this cruel, crafty man the

to save the dove. Waiting until it

nt reached up and bit the heel of the

sudden a start that the dove was

or having saved its life by a service

TRY A PRESS WANT AD

Corporation Notice.

Notice is hereby given that an ordinance entitled "An Ordinance to Lay Out and Open Cedar Brook Road from Watchung Avenue to Prospect Avenue, and to Establish the Grade thereon," a copy of which is subjoined to this notice, has been introduced before the Common Council, read the second time, and ordered engrossed preparatory to its third reading, and that it is the intention of the Common Council to adopt such ordinance at the regular meeting of the Common Council to be held in the Council Chamber, No. 149 North Avenue, in the City of Plainfield, N. J., at 8 o'clock p. m., on Monday, the seventh day of July, A. D. Nineteen hundred and thirteen, at which time and place prior to the adoption of said ordinance, said ordinance will be considered by the Common Council, and all persons interested may be heard before the Common Council with reference to the proposed ordinance.

By order of the Common Council.

J. T. MacMURRAY, City Clerk.

Plainfield, N. J., June 16, 1913.

AN ORDINANCE

To Lay Out and Open Cedar Brook Road from Watchung Avenue to Prospect Avenue, and to Establish the Grade thereon.

The Inhabitants of the City of Plainfield, by their Common Council, do enact as follows:

Section 1. That the street known as Cedar Brook Road from the southerly side of Watchung Avenue to the northerly side of Prospect Avenue, as already laid out, opened and dedicated to the public and shown on map entitled "Map and Profile of Cedar Brook Road, City of Plainfield, N. J., June, 1913," filed in the office of the City Clerk on June 16, 1913, be and the same is hereby accepted as a public street of the City of Plainfield, to be known as Cedar Brook Road, and that the center, curb and side lines and the grade of said street are hereby established as delineated and set forth on said map.

6 17 2-tu

LOHRMAN'S Chocolate Shop
161 EAST FRONT STREET.
High Grade Chocolates, Candies, Ice Cream and Sodas. Mottoes, Favors and Ice Cream Forms for all occasions. Orders taken for Frozen Puddings, Glaces, Mousses, etc.

PLAINFIELD WINDOW CLEANING CO.
M. MERSTRICH, Prop.
Stores, Offices, Private Residences New Buildings Cleansed, Scrubbed and Oiled.
Office, 121 Liberty St. Tel. 1945-W.

RITZ Inc.
BABCOCK BUILDING
CANDIES, ICE CREAM, DAINTY LUNCH

UNION COUNTY CIRCUIT COURT.

In the matter of the application of the Board of Chosen Freeholders of the County of Union for the appintment of Commissioners for the widening, straightening, altering, and otherwise improving Mountain or Westfield Avenue, between Park Ave., Scotch Plains, in the Township of Fanwood, and Morris Ave., in the Township of Springfield, Union County, N. J., and to condemn lands for said purpose.

On Condemnation Proceedings.

NOTICE.

To Grace Fitz Randolph, J. Ackerman Coles, both individually and as Executor, J. Glover, Carberry Estate, Emily S. Coles, J. M. Schoonover, C. Barclay Bayne, F. Meyer Estate, R. Illingsworth Estate, J. R. Kokster, John Wright, Thomas Wright, J. A. Low, or Whom it May Concern:

TAKE NOTICE that, in pursuance of an order of Hon. B. A. Vail, Judge of the Circuit Court of the County of Union, bearing date the ninth day of June, 1913, you are hereby notified that said Justice has appointed Saturday, the twenty-eighth day of June, 1913, at nine-thirty (9.30) o'clock in the forenoon at his chambers, No. 120 Broad Street, City of Elizabeth, County of Union, N. J., to hear the application for the appointment of Commissioners for the widening, straightening, altering and otherwise improving Mountain or Westfield Avenue, between Park Avenue, Scotch Plains, in the Township of Fanwood, and Morris Avenue, in the Township of Springfield, Union County, N. J., and to condemn lands for said purposes; said lands being required for road purposes, and in which you or some of you are interested, the lands affected by these proceedings being particularly described in a petition herein, now on file in the Clerk's office of the County of Union;

And you are notified to attend at the time and place aforesaid, and show cause, if any you have, why said appointment should not be made, and this notice is given in pursuance of the order of said Court; made in accordance with the provisions of Chapter 238 of the laws of 1908.

BOARD OF CHOSEN FREEHOLDERS OF THE COUNTY OF UNION.
By W. R. CODINGTON, Attorney.
6 10 8

PAINTERS AND DECORATORS.
AGENTS FOR
LIKE - TILE
The Sanitary Wall Covering
WOOD KRUSTA
CHROMOCHROME WASHABLE WALL DECORATION.
Interior Decoration a Specialty.
Woolston & Buckle
Painters and Decorators,
145 NORTH AVENUE.

STOP---LOOK---LISTEN
You'll hear the birds singing and everywhere you'll see signs of spring, reminding you it's TIME TO PAINT. Let me give you an estimate.
JAMES C. HANSEN
DECORATOR AND PAINTER.
Dealer in Wallpaper, Paints, Oils, Glass, etc.
Distributor for
John W. Masury & Sons'
Pure Colors, Ready Mixed Paints, etc
141 East Front St. Tel. 346.

COAL DEALERS.
TenEyck & Harris
Dealers in
LEHIGH VALLEY COAL.
Office Rowley's Drug Store, 216 W Front St. Tel. 2081-J-2.

TenEyck & Kelley
COAL
141 South Ave. Tel. 1155

R. L. CLINE
(Successor to C. H. Rugg & Co.)
BEST LEHIGH VALLEY COAL
Yard and office 432 W. 3d St. Tel. 9

M. MEYERS & SONS
COAL
COKE AND WOOD
Office tel. 1152-w. 121 Watchung Av
Yard tel. 1911-w
4th and Washington Sts.

SMALLEY BROS.
147 NORTH AVENUE
Headquarters For All Kinds of
MEATS
Spring Lamb and Broilers a Specialty
LET US SERVE YOU
TELEPHONE 88-A

VAIL
JEWELER and OPTICIAN.
236 Park Avenue
OPPOSITE NORTH AVENUE.

FLOORS
HARDWOOD AND PARQUET.
Old Floors Refinished.
S. E. WARD & CO.
714 Webster Place, Plainfield, N. J
Telephone 1309-R.

ON YOUR WAY
to the station stop and see Alex. Stills, the Barber, who has opened an up-to-date shop on Depot Park, near Eastbound Station. Special attention to children.
'Phone 322-J.

Store Closes Saturday at 9 P. M. Other Days 6 P. M.

HAHNE & Co.

IMPORTERS — NEWARK'S STORE BEAUTIFUL Broad, New and Halsey Streets. — RETAILERS

WE GIVE AND REDEEM SURETY COUPONS

An Offering of the Scarce
1.50 French Ratines 98c

You hear it everywhere—"Ratines are scarce." Yet, thanks to our foresightedness and our courage in placing big orders early, we've plenty of these most fashionable and desirable Summer stuffs for coat suits, one-piece dresses and separate skirts. And we've all the good colors—pink, rose, gray, taupe, tan, mustard, Nell rose, brown and navy, in the 48 and 54-inch widths; regular $1.50 Ratines; offered as a special in New York at $1.29; at only 98c

39c Jouy Voile.
White grounds, with all the new Jouy designs and colorings; 40 inches wide..25c

25c White Goods.
In stripes, crossbars and plain. Buy your Summer supply at this price, only 11c

25c Corduroy Pique.
Desirable for ladies' and children's dresses, at 12½c

25c Jouy Crepes.
White grounds with pink, blue and helio figures; hit of the season; at.....18c

50c Ramie Linen.
Desirable for ladies' dresses and coat suits, for mountain or seashore wear; 36 in. wide; at 39c

15c Ratine Voile.
In tan, blue and gray. If we had all colors you would have to pay 15c yard. Big bargain at 9c

39c Natural Linen.
Pure flax, medium weight; makes beautiful, cool dresses for mountain or seashore wear; 45 in. wide; at.....29c

Men's High-Grade Shirts
Reg. 2.50, 2.00 and 1.50 for Only 95c

This is one of the most likely lot of shirts we have ever tempted you with, and no man ought to think of buying less than half a dozen of them while this low price prevails.

Fine Shirts—not samples, nor seconds; all new, fresh and handsome; made of fine imported madras, percale and other fancy materials, with both plain and plaited bosoms; some with soft bosoms; all with cuffs attached; all in coat styles; custom made and finished; beautifully hand-laundered; shirts that would retail ordinarily at $1.50, $2 and $2.50, yet we offer them to you at.....95c

Pick 'Em Out While Your May
This Generous Distribution of
Prairie Grass Rugs
Presents Fine Saving Chances

This sale, started yesterday with 7,000 or more rugs, will be continued thruout the week, and you may expect to find practically all the sizes, and maybe all the colors and patterns, to the end—tho we cannot guarantee the latter, big as the lots are.

These rugs are in the always favored Grecian bordered design and other pretty designs, and they are in reds, blues, greens, gray, tan and brown, in almost every wanted size; square, oblong, hall runners, porch sizes. All fresh from the factory. Fine, beautiful useful Rugs at price bringing you big savings.

	Reg.	Spec.		Reg.	Spec.
Prairie Grass Rugs, 18x36 in.	.39c	29c	Prairie Grass Rugs, 6x9 ft.	$4.25	$3.25
Prairie Grass Rugs, 27x54 in	.79c	59c	Prairie Grass Rugs, 6x12 ft.	$5.75	$4.50
Prairie Grass Rugs, 36x72 in.	$1.25	95c	Prairie Grass Rugs, 8x10 ft.	$6.25	$4.50
Prairie Grass Rugs, 4½x4½ ft.	$2.50	$1.95	Prairie Grass Rugs, 8x12 ft.	$6.95	$5.75
Prairie Grass Rugs, 4½x12 ft.	$4.50	$3.50	Prairie Grass Rugs, 9x12 ft.	$8.25	$5.95
			Prairie Grass Rugs, 9x15 ft.	$11.50	$8.50

Hahne & Co. Newark, N. J.

WHEN YOU NEED MILK, CREAM, EGGS, SMIERKASE, BUTTER, OR ANYTHING IN THE DAIRY LINE, TELEPHONE TO
The Valley Centre Dairy
212 LEE PLACE.
A. R. PHILLIPS, Owner and Prop.
The finest equipped dairy in the vicinity. I only keep the best quality of everything in my line. If you are dissatisfied with your present service, 'Phone me at once. My wagons reach all parts of the city. 'Phone 625.
4 26 2 mos

FOLKES & COX
LADIES AND GENTS TAILORS
SUITS MADE TO ORDER.
Remodeling, dry cleaning, dyeing and pressing. Special attention to monthly contracts for cleaning and pressing. Four suits and one overcoat cleaned and pressed at $1.50 per month. Second hand clothing bought and for sale.
328 Liberty St., corner Fourth.
'Phone 710-J. 3 7 tf

SPECIAL 10 DAYS' SALE
Fireless Cook Stoves
We want you to become better acquainted with the Fireless System of Cooking.
With a Caloric a full meal may be cooked in a perfectly cool kitchen. Then think of the fuel saved, work and worry done away with. Better Cooked Food. Will Roast, Bake, Stew, Steam or Boil. During this sale:
Our Regular $9.25 Stove, special at.....$6.60
Our Regular $14.25 Stove, special at.....$10.30
Our Regular $16.75 Stove, special at.....$12.40
Our Regular $18.00 Stove, special at.....$13.40
Our Regular $28.75 Stove, special at.....$19.00
Fireless Cooking is acknowledged the most complete method of labor and fuel saving known to man.
"The Caloric" is a Fireless Cook Stove—not a Cooker.
A. M. GRIFFEN CO.
119-121-123 E. Front St., Plainfield N. J.
Two 'Phones 6—214

NO USE TALKING, SCOOP HASN'T GOT THE CRUST

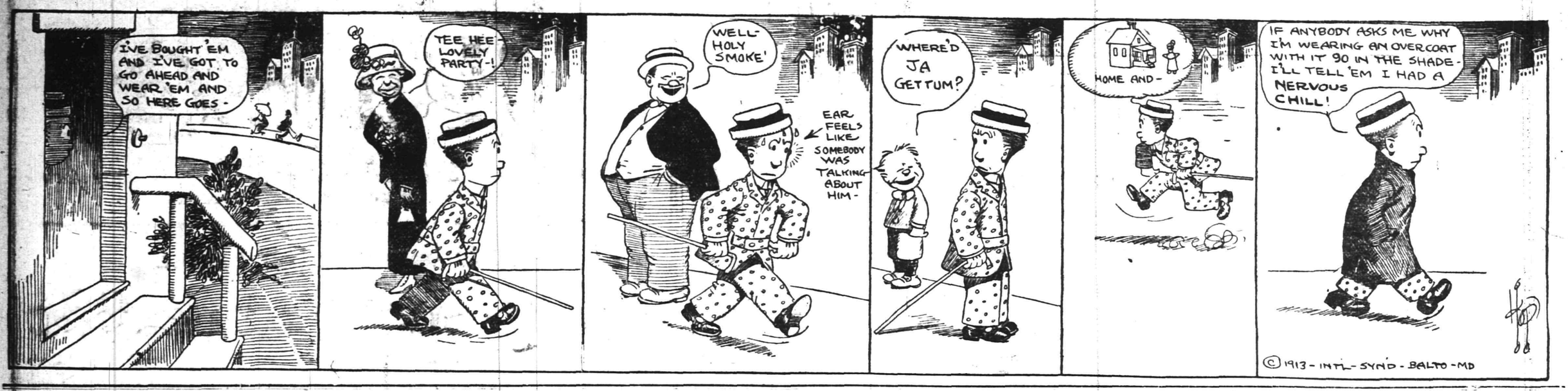

IN THE SPORTING SPOTLIGHT

RUNS SCORED IN THE THREE BIG LEAGUES.

	Saturday.	Sunday.	Monday.	Tuesday.	Wednesday.	Thursday.	Friday.	Totals.
NATIONAL.								
New York	6	..	4	..	..	..	..	10
Brooklyn	1	9	10	..	..	..	..	20
Philadelphia	7	3	3	..	..	..	..	13
Boston	4	1	6	..	..	..	..	11
Pittsburg	5	..	5	..	..	..	..	10
Cincinnati	2	2	2	..	..	..	..	6
St. Louis	0	4	5	..	..	..	..	9
Chicago	5	2	13	..	..	..	..	20
AMERICAN.								
New York	5	..	3	..	..	..	..	8
Boston	8	..	3	..	..	..	..	11
Philadelphia	0	..	3	..	..	..	..	3
Cleveland	3	5	2	..	..	..	..	10
Detroit	6	..	5	..	..	..	..	11
Chicago	3	..	4	..	..	..	..	7
St. Louis	1	..	2	..	..	..	..	3
Washington	8	10	1	..	..	..	..	19
INTERNATIONAL.								
Newark	3	1	2	..	..	..	..	6
Jersey City	3	14	2	..	..	..	..	19
Baltimore	4	..	10	..	..	..	..	14
Providence	4	5	6	..	..	..	..	15
Buffalo	9	11	18	..	..	..	..	38
Montreal	11	1	10	..	..	..	..	22
Toronto	9	0	1	..	..	..	..	10
Rochester	9	..	3	..	..	..	..	12

NATIONAL LEAGUE RECORD.

	W.	L.	P. C.
Philadelphia	32	15	.681
New York	29	19	.604
Chicago	29	25	.537
Brooklyn	25	23	.521
Pittsburg	24	28	.462
St. Louis	23	31	.426
Boston	22	27	.449
Cincinnati	19	35	.352

Yesterday's Results.

New York 4, Cincinnati 2.
Brooklyn 10, St. Louis 5.
Chicago 13, Philadelphia 3.
Boston 6, Pittsburg 5.

Games Today.

New York at Cincinnati.
Brooklyn at St. Louis.
Philadelphia at Chicago.
Boston at Pittsburg.

AMERICAN LEAGUE RECORD.

	W.	L.	P. C.
Philadelphia	40	12	.769
Cleveland	36	19	.655
Washington	29	25	.537
Chicago	30	26	.536
Boston	26	25	.510
Detroit	23	34	.404
St. Louis	21	39	.350
New York	13	38	.255

Yesterday's Results.

Detroit 5, New York 3.
Chicago 4, Washington 1.
Philadelphia 3, Cleveland 2.
Boston 3, St. Louis 2 (11 innings).

Games Today.

St. Louis at New York.
Chicago at Philadelphia.
Cleveland at Washington.
Detroit at Boston (two games).

INTERNATIONAL LEAGUE RECORD.

	W.	L.	P. C.
Newark	36	21	.632
Buffalo	32	25	.561
Rochester	31	26	.544
Providence	26	27	.491
Baltimore	26	30	.464
Montreal	24	28	.462
Jersey City	22	30	.423
Toronto	22	32	.407

Yesterday's Results.

Newark 2, Toronto 1.
Buffalo 18, Jersey City 2.
Baltimore 10, Rochester 3.
Montreal 10, Providence 6 (12 innings).

Games Today.

Toronto at Newark.
Buffalo at Jersey City.
Montreal at Providence.
Rochester at Baltimore (two games).

—Only one housewife in ten has an expense allowance so liberal that she does not feel the need of searching for economy opportunities—and this fact is the big reason why a merchant can make his store advertising "make" his store!

—Press want ads. pay.

Queries, Comment and Answers

Sporting Editor:

Query—What is meant by the "zodiac?" S. D. E.

Answer—The zodiac is a belt of the celestial sphere extending eight degrees on each side of the ecliptic, or the path of the sun among the stars. The belt is divided into twelve parts of thirty degrees each, to which are given the following names: Aries, Taurus, Gemini, Cancer, Leo, Virgo, Libra, Scorpio, Sagittarius, Capricornus, Aquarius, and Pisces. This division into twelve parts was suggested by the twelve appearances of the moon in a year. The idea seems to have originated with the Chaldeon astronomers.

Sporting Editor:

Query—Is organized baseball legal? E. D.

Answer—There is a suit pending in the Federal District Court of Missouri to test the legality of organized baseball, at the present time. The suit has been filed by Manager John J. O'Connor, of the St. Louis Federal League team. According to charges, organized baseball is a violation of the Sherman anti-trust law, but until the matter is decided in the courts we cannot state definitely whether or not organized baseball is legal.

Sporting Editor:

Query—Is it possible to get married in this State without a license? J. O. P.

Answer—No. A marriage license is required in all States and territories except Alaska, New Mexico and South Carolina.

Sporting Editor:

Query—Will you kindly explain how fielding averages are figured in baseball? H. L. M.

Answer—Divide the total number of chances received into the total number accepted, viz.: P. O. 100; A. 10; E. 5; divide 100 plus 10 plus 5 (115), into 100 plus 10 plus 5 minus 5 (110) which gives .956, or your percentage tonight.

Sporting Editor:

Query—Will you kindly tell me the location of the Jersey City Y. M. C. A.? B. O. O. B.

Answer—Some class to your initials B. O. O. B. There is no Y. M. C. A. known as the Jersey City Y. M. C. A., but the Hudson City branch is located in Jersey City at 305 Palisade avenue.

Sporting Editor:

Query—Please tell me the best and most direct route from here to Jersey City by bicycle? H. A. D.

Answer—Go to Newark via Springfield and from Newark to Jersey on the plank road.

Sporting Editor:

Query—Will you please publish Jack Martin's fielding average to date? He has 77 put outs, 113 assists and 21 errors. Iso publish his batting average. B. M.

Answer—The figures you supply give an average of .928 per cent. His batting average at the present time is .230 per cent.

Sporting Editor:

J. G.—Your query relating to a New Brunswick affair will be answered in these columns tomorrow as the query in question has not as yet been settled.

ALL TENNIS HONORS WON BY MISS BROWNE

Mixed Double Final—Winner Defeated Miss Wildey of This City in Two Events.

Miss Mary Browne, of Los Angeles, and W. T. Tilden, Jr., playing their best tennis of the tournament, won the mixed doubles championship of the United States in the concluding match of the women's national tourney at the Philadelphia Cricket Club yesterday afternoon by defeating Miss Dorothy Green and C. S. Rogers in a closely contested match, 7-5, 7-5.

As the score indicates, the victory was won only by a narrow margin, and after Miss Green and her partner had put up a game which would have overwhelmed any pair in the country, except the national woman champion and the rising young University of Pennsylvania player.

Yesterday's victory gives Miss Browne all three national tennis titles, as she successfully defended her singles championship against Miss Green on Saturday, and, playing with Mrs. Robert Williams, won the double title from Miss Green and Miss Edna Wildey, of Plainfield.

Although the little California girl's triple victory keeps all the women titles on the Pacific coast, local tennis enthusiasts joined in the reception given the visitors.

SILVER LOVING CUP OFFERED FOR GIRLS' TENNIS MATCHES

A special tennis tournament for girls under eighteen years of age will be held at the Plainfield Country Club, play opening next Saturday morning at 10 o'clock. Entries close for this event next Friday evening at 8 o'clock with Miss Barbara Fleming.

A number of girls are expected to enter the tournament for which a handsome silver loving cup has been offered as an incentive to competition.

WOMEN'S TENNIS TOURNEY REACHES THE THIRD ROUND

Mrs. Morris Dumont defeated Mrs. Frank Frost in the first round of play in connection with the women's championship singles tournament now being conducted at the Plainfield Country Club. This game was played yesterday morning and the second round resulted in Miss Elsie Goddard scoring a defeat over Miss Louise Patterson, 6-1, 6-4.

The consolation round for those defeated in the first round of actual play will be started tomorrow.

What's in an ad—Unless you back it up!
We can, with right prices.
Everything for the Motorist: Goggles, Caps, Dusters, Gloves, etc.
Everything for the Motor: Accessories, Oils, Greases, Tires and Tubes.
Everything of the Best and at the Best price.
PLAINFIELD AUTO TIRE CO.
407 WATCHUNG AVE. :-:-:- TEL. 1980

NORTH PLAINFIELD HIGH SCHOOL NINE AHEAD IN THIRTEEN OF ITS CONTESTS

The North Plainfield High School baseball team has just finished one of the most successful seasons in the history of the school. Although the city championship was lost, the team won the county title and of the twenty-two games played thirteen were victories, giving the team an average of .591. To a large extent the success of the team is due to the work of Coach Webster and Assistant Coach Phelps. The members of the team were not a hard hitting bunch as the averages show but they had the knack of hitting the ball at the right time. Carroll Taylor, who played about every position on the team, led the batting throughout the season with an average of .293 and George Townley finished a close second, his average being .285; Ernest Stahl, Frank Dunning and Warren Townley finished third, fourth and fifth, respectively. W. Townley led the team in getting safe hits, he getting a total of 25 with Taylor and Dunning tied for second place with 23 each. During the season Taylor and Dunning each stole 30 bases and the nearest to them was G. Townley with 25. Taylor led his teammates in sacrifice hits with seven to his credit and Abrams, Smalley and W. Townley were tied for second with three apiece. During the season the team was 27 two base hits and 3 three base hits.

Taylor and Burner led in the record of runs, each having a total of 26. Spencer, G. Townley and Dunning were tied with 22 runs each. Ralph Smalley, who is considered one of the best High School backstops in this vicinity, was behind the bat in every game played and led the rest of the team in fielding with an average of .981. In the 22 games played he made 173 put-outs, 35 assists and 9 errors.

The team played 4 extra inning games for a total of 9 extra innings. These were played with Roselle, High Bridge, Plainfield and Somerville and all of these went for defeats. Against their opponents' 104 runs the borough team scored 192. The highest score made by the team was against Bound Brook, the score being 22 to 2. The highest count made by opponents was made by Plainfield in the first game, the score being 16 to 1. The team scored one shut-out in the first game with Somerville with a score of 9 to 0. Every member of the team, with the exception of Day and VanMater, who played in only two games, made errors with a team total of 116 misplays. W. Townley made the most with 20 chalked up against him and Dunning was second with 16.

The complete records follow:

BATTING AVERAGES.

	G.	AB.	R.	H.	SH.	SB.	P.C.
Taylor	22	79	26	23	7	30	.293
G. Townley	22	77	22	22	2	25	.285
Stahl	13	41	10	11	1	7	.268
Dunning	22	89	22	23	0	30	.258
W. Tow'ley	22	95	20	24	0	9	.252
Abrams	19	58	12	13	0	5	.224
Smalley	22	81	14	18	3	5	.222
Spencer	22	69	22	15	1	22	.217
Conroy	18	37	9	10	0	3	.216
Burner	22	77	26	16	1	20	.207
Newkirk	8	6	3	2	0	6	.333
Day	9	9	0	2	0	1	.222
VanMater	2	5	3	1	0	0	.200
Parsh	7	6	1	1	0	0	.166

FIELDING AVERAGES.

	PO.	A.	E.	PC.
Smalley	173	35	9	.981
Burner	68	48	9	.928
Taylor	89	17	12	.898
Dunning	135	4	16	.896
Spencer	22	29	11	.822
Stahl	4	18	5	.814
G. Townley	21	46	15	.817
W. Townley	31	48	20	.797
Abrams	16	6	8	.733
Conroy	11	2	7	.650
Newkirk	2	1	1	.750
Day 2	2	2	0	1,000
Parsh	1	0	1	.500
Van Mater	1	0	0	1,000

April 5th at Hyde Oval.

	R.	H.	E.
N. P. H. S.	1	8	2
New Brunswick H. S.	1	5	5

April 9th at Roselle:

	R.	H.	E.
N. P. H. S.	6	9	12
Roselle H. S.	7	7	8

April 14th at Hyde Oval:

	R.	H.	E.
N. P. H. S.	22	14	2
Bound Brook H. S.	3	6	9

April 17th at Hyde Oval:

	R.	H.	E.
N. P. H. S.	1	7	9
Boylin H. S.	6	9	2

April 16th at Hyde Oval:

	R.	H.	E.
N. P. H. S.	18	7	6
Woodbridge H. S.	8	6	4

April 19th at Hyde Oval:

	R.	H.	E.
N. P. H. S.	6	5	9
Summit H. S.	9	6	8

April 23rd at Hyde Oval

	R.	H.	E.
N. P. H. S.	15	9	7
Leal's	1	5	10

April 26th at High Bridge

	R.	H.	E.
N. P. H. S.	3	9	11
High Bridge H. S.	4	2	6

May 3rd at Hyde Oval:

	R.	H.	E.
N. P. H. S.	1	2	9
Plainfield H. S.	16	13	1

May 5th at Hyde Oval:

	R.	H.	E.
N. P. H. S.	6	6	[illegible]
Flemington H. S.	13	15	[illegible]

May 7th at New Brunswick:

	R.	H.	E.
N. P. H. S.	7	8	7
New Brunswick H. S.	1	1	4

May 10th at Hyde Oval:

	R.	H.	E.
N. P. H. S.	22	15	2
Union H. S.	2	6	10

May 12th at Bernardsville:

	R.	H.	E.
N. P. H. S.	12	8	2
Bernardsville H. S.	1	4	10

May 14th at Hyde Oval:

	R.	H.	E.
N. P. H. S.	4	7	5
Roselle H. S.	3	7	7

May 19th at Hyde Oval:

	R.	H.	E.
N. P. H. S.	9	10	1
Somerville H. S.	0	4	3

May 24th at Hyde Oval:

	R.	H.	E.
N. P. H. S.	17	12	1
Summit H. S.	6	5	10

May 30th at Hyde Oval:

	R.	H.	E.
N. P. H. S.	2	2	3
Alumni	6	7	6

May 31st at Somerville:

	R.	H.	E.
N. P. H. S.	6	3	4
Somerville H. S.	7	8	4

June 4th at Crescent Oval:

	R.	H.	E.
N. P. H. S.	7	9	6
Leal's	1	2	5

June 6th at Parker Field:

	R.	H.	E.
N. P. H. S.	3	6	5
Plainfield H. S.	4	6	5

June 12th at Bound Brook:

	R.	H.	E.
N. P. H. S.	10	12	3
Somerville H. S.	7	13	5

Games played	22
Games lost	9
Games won	13
Percentage	.591

SEMI-FINALS FOR CHURCH CLUB TENNIS CHAMPIONSHIP

Playing in the semi-finals of the tennis tournament now being held under the auspices of the Young Men's Club of the Grace Episcopal church was continued on William Palmer Smith's court in Netherwood yesterday morning, the play in the doubles championship series narrowing down to Stanley Bellows and Arthur Van Zandt, who defeated [illegible] and Church and [illegible] 6-1, 6-0.

Bellows and Van Zandt will play Eynon White and Fred Kroll in the finals next Saturday afternoon on the same courts. The winning doubles team will receive gold medals. Bellows beat Eynon White for the singles championship with scores of 6-1, 6-1 and 6-3, winning the silver loving cup.

"BUD" ANDERSON IS A PROMISING CHAMPION OF THE LIGHTWEIGHTS

BUD ANDERSON

"Bud" Anderson, a lightweight, of Medford, Ore., recently knocked out "K. O." Brown, "Joe" Mandot and others. He offered to box Champion Ritchie for practically nothing, and his manager, "Hi K." Donald, who is a school day chum, told Promoter Graney and "Billie" Nolan, Ritchie's manager, to "make his own terms."

[illegible] T is specially [illegible] be made tough [illegible] ably over $200,- [illegible] equipment in its [illegible] d, has made it [illegible] car extra light [illegible] the four fender [illegible] ttle finger. Try [illegible] ng as ordinary [illegible] aterially lighten [illegible] ly add to its [illegible] FORD advant- [illegible] mphasize.

[illegible] fety doubly safe"— [illegible] e brake is controlled [illegible] ufficient to stop the [illegible] ake which acts upon [illegible] er. The use of this [illegible] or when the car is [illegible] y no chance for the

AUTO POLO GAMES AT LONG BRANCH

Schedule Will be Drawn up for This Summer at Ocean Park Athletic Field.

For a star attraction at Ocean Park, Long Branch, Mr. [illegible] D. V. Storey has engaged [illegible] teams and cars of Polo's Auto-Polo and is arranging a schedule of games, the first to be played Saturday, June 21. Ocean Park [illegible] on the ocean driveway, one of the world's greatest automobile thoughfares at the corner of [illegible] and the park [illegible] ning a line of attractions [illegible] specifically [illegible] class. The work of [illegible] closing a quadrangle [illegible] is progressing.

The head [illegible] of the Auto Poloists will be in [illegible] and reorganized Poly Oval Club House which is a souvenir of [illegible] in old time Long Branch. The grandstand of Auto-Polo quadrangle is opposite the granite foundation for the Garfield Monument, the site of which is a reservation on the [illegible] grounds of Ocean Park, some of the auto-polo players are already at Long Branch pursuing daily practice in preparing for the thrills that will give the sea coast summer population of New Jersey a new sensation.

SMITH COMMENCEMENT.

Northampton, Mass., June 17. The annual commencement exercises of Smith College were held today under the most favorable conditions. Dr. Henry Churchill King, president of Oberlin College, delivered the address to the graduates. Marion L. Burton, president of the college, awarded the degrees and President-emeritus Eliot delivered an address. During the day many class reunions were held on the college campus.

Today Will Be Yesterday

TOMORROW

JUNE 18th AT 10 P. M.

Will Close the Greatest Offer of Contest

DISTRICT NO. 1

CANDIDATES		VOTES
A. W. Briggs	39 Albert St	3,925
Miss Zaira Brancati	451 W. Fourth St	3,825
Wm. F. Crook	664 South Ave	1,600
Thomas A. Dorgan	316 Spooner Ave	4,000
Joseph Dever	206 Liberty St	1,075
Morris Deutsch	305 Madison Ave	1,150
Albert Fritz	Fire House, Somerset St	3,225
Mrs. Annie Gates	224 Grove St	1,000
Fred D. Gwyer	312 East Seventh St	1,000
Miss Carrie Hofford	218 E. Ninth St	1,875
Frederick Krom	815 Second Pl	3,125
Miss Rose Kline	543 W. Third St	1,000
George Luhr	125 Central Ave	1,000
Miss Elizabeth Marsh	310 Plainfield Ave	3,600
Ed. Meyers	117 Watchung	1,000
Miss Marion Mortimer	431 Park Ave	1,575
Mrs. Mary Randolph	304 W. Front St	1,075
Jack Ricketts	238 E. Fifth St	1,500
Harold W. Spicer	417 Central Ave	1,575
Miss Helen Tallamy	118 E. Sixth St	1,025
H. Arthur Woodruff	137 Westervelt Ave	4,000

CANDIDATES SHOULD GET IN SUBSCRIPTIONS

Count yesterday's candidates in The Daily Press automobile contest. Of what order have your efforts been—gold watch or automobile?

With so many prizes being offered and so comparatively few candidates really interested it behooves that person who has been pondering over the big proposition to send in his nomination and get started at once.

It seems rather late in the contest many will say, but no one knows better how easy it will be to win than the contest department. There might be some surprises turn up later on, but the prizes offered and the vote schedule arrangement are so that immediate action is necessary and plenty *of it from now until the closing hour of the greatest vote offer.*

A word to those who have secured several subscribers to The Plainfield Daily Press. Do not overlook the fact that your competitors' subscriptions yield the same number of votes as those you secure, and if things break hard for you, bear in mind he might have had easy sailing among his friends, and perhaps has enough up his sleeve to place him in the lead after this period. Of course no one will know where the other stands. Many seem to think that a few certain persons have things monopolized. One candidate will come in with the remark that he heard so and so had so many subscribers and he does not think he will have a chance. Mr. So-and-so will then come in to say that he heard the fellow who just left the office had a great number and so the thing goes on. Don't get "cold feet." Remember the old adage about the person who laughs last.

TO SECURE THE GREATEST NUMBER OF VOTES ON SUBSCRIPTIONS ALL CANDIDATES MUST HAVE THEIR SUBSCRIPTIONS IN THIS OFFICE BEFORE 10 P. M., JUNE 18.

DISTRICT NO. 2

CANDIDATES		VOTES
A. Aaron	Bound Brook	1,000
Harold Apgar	High Bridge	1,075
Milton Arensberg	Watchung	1,700
George I. Apgar	Dunellen	1,350
George Attar	High Bridge	1,000
Bradley Barrett	Scotch Plains	1,000
Thomas Beaman	Westfield	1,000
Miss Edith Cooper	Warrenville	1,225
Miss Isabel Delaney	South Plainfield	1,000
P. E. Hawley	Westfield	1,000
Robert Hamilton	South Plainfield	1,300
Wm. G. Huenke	Dunellen	1,750
Miss Elizabeth Huber	Garwood	1,000
George Ianson	Somerville	3,075
John Latourette	Whitehouse	1,075
Charles M. Mattoe	Raritan	2,800
Dr. Geo. L. Mack	Bound Brook	1,000
John A. Power	Bound Brook	1,000
Joseph Sontomen	Bound Brook	1,150
Albert E. Snyder	Westfield	1,875
Miss Kittie Seifert	Bound Brook	2,775
Miss Gladys Thorne	South Plainfield	1,900
John S. TenEyck	North Branch	1,100
Wilbur Wahl	New Providence	1,275

WHAT YOU GET WHEN YOU GET

THE OVERLAND

Model 69

Motor—Four cylinders, cast single and set off center; bore, 4 inches, stroke, 4½ inches; developing 30 horsepower actual at normal speed. Five-bearing crankshaft.
Cooling—Thermo-syphon or natural water cooling system—no pump.
Frame—Cold-rolled steel, hot riveted.
Wheelbase—110 inches.
Tread—56 inches; for south, 60 inches.
Clutch—Cone, leather-faced.
Transmission—Selective, sliding-gear type, three speeds; center control; annular bearings.
Ignition—Remy magneto and battery with non-vibrating coil.
Lubrication—Splash lubrication for main and connecting-rod bearings. Cylinder walls and timing gears lubricated by mechanical oiler.
Brakes—New design; contracting and expanding on rear wheel hubs; quick-adjustable.
Springs—Semi-elliptic front, three-quarter elliptic rear; steel-bushed eyes.
Steering Gear—Worm and gear, adjustable; 16-inch steering wheel.
Front Axle—I-beam section, drop-forged in one heat, without welding; Timken bearings.
Rear Axle—Three-quarter floating; Hyatt bearings.
Wheels—Hickory; artillery pattern; 12 spokes; 12 bolts each wheel.
Tires—Five-passenger Touring Car, 32x3½ inches.
Four-passenger Touring Car, 32x3½ inches.
Two-passenger Roadster, 32x3½ inches.
Three-passenger Coupe, 32x4 inches.
Finish—Overland blue, gray wheels, black hubs, nickel and aluminum trimmings.
Bodies—Steel and wood; tufted upholstery; spring seats and backs; first-class quality curled hair.
Equipment—Touring Cars—4-passenger and 5-passenger: Acetylene engine starter; gas tank; two gas lamps, three oil lamps; mohair top and top boot; windshield; speedometer; horn; robe rail; foot-rest; tire carriers in rear; full set of tools; tire repair kit, jack, pump, etc.
Roadster—Acetylene engine starter; gas tank; two gas lamps; three oil lamps; mohair top and top boot, windshield; speedometer; horn; tire carriers in rear; full set of tools, tire repair kit, jack, pump, etc.
Coupe—Electric engine starter and storage battery; electric head, side, tail and dome lights; ammeter; speedometer; electric horn; full set of tools, tire repair kit, jack, pump, etc.
Prices—Cars fully equipped as listed above:
Five-passenger Touring Car, $985.
Two-passenger Roadster $985.
Five-passenger Touring Car, (cowl dash) $1,010.
Four-passenger Touring Car, (cowl dash), $1,010.
Cars equipped with Electric Self-Starter:
Five-passenger Touring Car, $1,210.
Two-passenger Roadster, $1,210.
Five-passenger Touring Car, (cowl dash) $1,235.
Four-passenger Touring Car, (cowl dash) $1,235.
Three-passenger Coupe, $1,500.
All prices f. o. b. Toledo.

THE HENDERSON

HENDERSON IDEALS.

Formulating certain ideals and adhering to them to the letter is the Henderson method—the result is extravagant quality and economy price. Starting at the factory—in the initial step in the Henderson's construction—these ideals take root, and until the finished car gets its final O. K. the Henderson ideals are rigidly lived up to. The Henderson car is a matter of pride with every workman in the Henderson plant. Each gives their honest and utmost endeavor to do their share in the building of the Henderson and make each car a masterpiece.

Every Henderson is a mechanical triumph—an engineering achievement that marks an epoch in motor car construction. Back of each Henderson is a decade of the ripest automobile experience.

Four important factors make possible the Henderson success—sound design, quality materials, luxury equipment and appointments and unusual value.

The high-priced features of the Henderson have been the wonder of the industry. No other car begins to give so much for the money—so little cost never bought such genuine automobile value until the Henderson came.

Investigate the Henderson. Examine it part for part. The more thorough your comparison, the more thorough will be your conviction that the Henderson is the car for you.

Purchased from the **SERVICE MOTOR CAR COMPANY.**

THE FORD

FORD HEAT-TREATMENT.

A certain kind of Vanadium steel is used in a limited way elsewhere—but FORD Vanadium is FORD steel.

Every important part of the FORD Model T is specially heat-treated for its particular work. It must be made tough or hard or springy—as the conditions demand.

It cost the Ford Motor Company considerably over $200,000 to incorporate this special heat-treating equipment in its great manufacturing plant.

Vanadium steel, scientifically heat-treated, has made it possible for the Ford Motor Company to build a car extra light in weight and yet tremendously strong.

A FORD car can be lifted from the floor by the four fender irons, no one of which is larger than your little finger. Try this with any other car and witness the effect.

As Vanadium is practically twice as strong as ordinary steel we of course use less of it—and thereby materially lighten the car's weight—and at the same time greatly add to its strength and safety.

Vanadium steel construction is a distinct FORD advantage. An advantage which we cannot unduly emphasize.

SAFETY IN DRIVING.

The double brake system of the FORD makes "safety doubly safe"—and is as simple as it is sure in operation. The service brake is controlled by a foot pedal on which the slightest pressure is sufficient to stop the momentum of the car. There is also an emergency brake which acts upon the rear wheel drums and which is controlled by a lever. The use of this brake is made necessary only when stopping on hills or when the car is left standing without an operator. There is absolutely no chance for the *car to get away from its driver.*

AN AUTO IS AT STAKE

TOMORROW NIGHT WILL TELL

START TODAY AND WIN A PRIZE

For Full Particulars Call, Write or 'Phone

CONTEST DEPT., THE DAILY PRESS

Over Two Million New Policies Issued in 1912

That was the Great Record of The Prudential. This means that the field force of the Company secured an average of about 6,600 applications every working day of the year. This achievement speaks for itself.

Founded by JOHN F. DRYDEN — THE PRUDENTIAL HAS THE STRENGTH OF GIBRALTAR — Pioneer of Industrial Insurance in America

The Prudential

FORREST F. DRYDEN, President.

CONDENSED STATEMENT OF CONDITION OF

THE PLAINFIELD TRUST COMPANY

as rendered to the State Banking Department June 4th, 1913.

ASSETS.		LIABILITIES.	
Railroad and other bonds	$ 794,216.70	Capital stock	$. 100,000.00
Bonds and mortgages	1,099,471.60	Surplus and undivided profits	291,018.71
Demand loans, time loans and bills purchased	2,458,817.62	Accrued interest	33,682.52
Banking house	85,000.00	DEPOSITS	4,819,453.99
Overdrafts	73.29		
Accrued interest	15,666.95		
Cash and reserve	790,909.06		
	$5,244,155.22		$5,244,155.22

OFFICERS:

O. T. Waring ..... President
A. V. Heely, Vice-President
Henry A. McGee, Vice-President
J. Herbert Case, Vice-President
DeWitt Hubbell, Secretary and Treasurer
F. Irving Walsh, Asst. Sec'y-Treas.
A. H. Kirby, Assistant Treasurer

UTILIZE YOUR PORCH

during the hot summer season and make it the coolest place in the home. We have a great variety of simple inexpensive and cozy FURNITURE that can be chosen for that purpose, pieces that are as comfortable as they are artistic and built for long service.

"Old Hickory" Rustic Chairs and Rockers, Bed Hammocks, Canvas Reclining Chairs, Steamer Chairs, Canvas Cots, Camp Chairs.

BARONIAL BROWN REED FURNITURE

made in almost every design that's wanted. CHAIRS, TABLES, BOOK STANDS, and odd pieces. Wonderfully strong and delightfully comfortable it is growing in popularity every day.

Prices of ROCKERS begin at.....$7.25
Prices of CHAIRS begin at.....$6.75

REFRIGERATOR PRICES

are as attractive as the REFRIGERATORS are good. There's a good variety left for you to choose from and you can find just the size you want.

POWLISON & JONES

149-151 E. Front St. Plainfield, N. J.

DRESSY, DURABLE SHOES
FOR SCHOOL CLOSING and VACATION TIME

Will be found here in big assortments; boys' and girls' dressy low shoes in tan, black and patent leathers; white nubuck or duck high or low shoes; sensible barefoot sandals, romper shoes and Boy Scout shoes. All made of good substantial leathers, and embodying values that are hard to equal elsewhere.

We haven't forgotten the vacation need of the adults, either, and if you are not a patron of The Van Arsdale Shoe Store it would pay you to make us a visit.

Van Arsdale's

127 East Front St. The City by the Hills

LADIES' FASHIONABLE TAILOR

Each garment is man-tailored throughout, and shows the highest degree of perfection in artistic workmanship and fit.

A perfectly fitting, stylish gown is much admired by everybody. That is the kind I make.

Fair prices—best work—fine materials—correct styles and perfect fit.

M. PERLMUTTER, 426 WATCHUNG AVENUE. Telephone 843-J.
tu th f s

TRUNK AND BAGGAGE TRANSFER
Promptness and Reliability Guaranteed

Hoagland's Express

Office, 116 West Second St.
Telephone 883-W.

New Jersey Central

$2.50 TO Gettysburg

AND RETURN

SPECIAL EXCURSION SUNDAY, JUNE 22, 1913

SPECIAL TRAIN

Leaves Plainfield, 12:46; Grant Ave., 12:48; Clinton Ave., 12:50 a. m.

RETURNING, Special Train leaves Gettysburg at 9:00 p. m. June 22.

Consult
C. K. Armstrong, D. P. A., Broad St. Station, Newark. Phone Market 5300.

6 10 12 14 17 19 21

YOUR DULL HEADACHES

Probably come from overstrained eyesight. Nine-tenths of the headaches are the direct result of eye trouble. Bring those troubles to us and let us prescribe for you.

All work guaranteed.

FREE EXAMINATION BY

STILES & CO.

PHILADELPHIA EYE SPECIALISTS

107 East Front Street

Every Thursday.

Hours 10:30 a. m. to 5:00 p. m.

LOOK

Choose jewelry for that commencement gift it's left to you to decide, which is what the Miss Graduate or Mr Graduate had in mind when it comes from this store. And whatever it be, whether it be a watch, pin or ring, rest assured it will be found in a collection of other things to be found here that will serve something that you will cherish for the rest of your life, as the jewelry to be found here is always more than intrinsic value. It is valued for its originality of design.

CARL SILBERT JEWELER & OPTICIAN
255 W. FRONT ST.
LOOK FOR THE WHITE STREET CLOCK

DR. MANDEVILLE

SPECIALIST

565 Broad St., opposite Shubert's Theatre, Newark, N. J.

Twenty years' experience as specialist in all chronic diseases of MEN AND WOMEN.

Catarrh, Nervous Diseases, Diseases of Heart, Kidneys, Stomach, Liver or Bladder, Rheumatism and all Lung Diseases.

NOTICE—Office hours, 2 to 4 p. m. and 7 to 8 p. m.; also Tuesday and Friday morning 9:30 to 11. Office closed Sundays.

ADVICE FREE.

Don't Forget Name, Place and Number.

1 2 eod-tf

HARDWOOD FLOORING

PARQUETRY

OLD FLOORS REFINISHED.

GEO. E. WATT

150 North Ave. Tel. 833-W.

Kindling and Grate Wood.

Prompt deliveries. Orders received at

89 SOMERSET STREET.

JOHN MOBUS.

P. O. Box 320. Telephone 19-F-49

EDUCATIONAL

A. H. ENANDER

Sanitary Plumbing, Gas Fitting. Steam and Hot Water Heating.

Contractor for Sewer Connections

125 WATCHUNG AVE.

4% INSTALLMENT BONDS

Have you subscribed? The opportunity is before you to save a substantial sum of money by putting away a portion of your income (from $1.00 to $25.00 per month for 38 months) at the end of that time draw out all you have paid in, plus 4% interest, or if the emergency arises you may borrow against the paid-up value of your bond at any time. A new series that will draw interest from July 1st is now ready. Call and allow us to explain this splendid savings method.

SERVICE

THE STATE TRUST COMPANY

Capital $100,000.00.

---

208 802

Roth & Co.

WEDNESDAY SPECIAL.

Loins of Jersey Pork, Pork Chops, lb	15½c
Boneless Bacon, strip, lb	22c
Legs of Veal, lb	19½c
Rump of Veal, Veal to Roast, Loin of Veal, lb	22c
Forequarters of Young Lamb, lb	14c
Queen of the West Butterine, lb	19c
Baby Brand Butterine, better than butter, lb	25c

FISH DEPARTMENT.

Fresh Caught Flounders, cleaned, lb	6c
Fresh Chicken Halibut, strictly green, lb	14c

HOTELS.

WHEN IN PLAINFIELD, N. J., STOP AT

THE QUEEN CITY HOTEL

All Newly Furnished.
A la Carte Service Unsurpassed.
P. FLOERSCH, Prop.
W. M. FLOERSCH, Mgr.

HOTEL WALDORF

HENRY WINDHAM, Prop.
EAST FRONT STREET.
Gottfried Krueger's Extra Beer on draught. Imported Wines, Liquors and Cigars. Hotel accommodations and private Dining Room.

HOTEL SOMERSET

Under New Management.
Newly Painted and Papered throughout. Table Board and Rooms by Day or Week.
W. G. FEASTER, Proprietor.
07 Somerset Street. Tel. 692-L.

HOTEL KENSINGTON

NORTH AVENUE.
UNDER NEW MANAGEMENT.
House Thoroughly Renovated.
147 NORTH AVENUE.
SUNDAY DINNER—FROM 12:30 TO 2 P. M.—50 CENTS.

WEINMAN'S CAFE

GENERAL NEWS TICKER.
Stock quotations
Up to the Minute.
'PHONE 1527.

IN CHANCERY OF NEW JERSEY.

To LEILA BUTLER HEDGES

By virtue of an order of the Court of Chancery of New Jersey made on the 1st day of the date hereof, in a cause wherein Ellis W. Hedges is complainant and you are defendant, you are required to appear, and plead, answer or demur to complainant's petition on or before the Fourteenth Day of August next, or in default thereof such decree will be taken against you as the Chancellor shall think equitable and just.

The object of said suit is to obtain a decree of divorce dissolving the marriage between you and the said petitioner.

Dated this Fourteenth Day of May, A. D. Nineteen Hundred and Thirteen.

REED & HETFIELD
Solicitors of Petitioner.
P. O. Address, No. 203 Park Ave., Plainfield, New Jersey.
5 20 5-tu

PROPOSALS FOR BRIDGE WORK.

Sealed proposals will be received by the Committee of the Board of Chosen Freeholders of the County of Union, at 2:00 p. m. on June 19th, 1913, at the Queen City Hotel, Plainfield, N. J., for the following described work.

Extension of bridge on Leland Avenue near the Children's Home, Plainfield, N. J.

Plans and specifications for this work may be examined at the office of J. Hervey Doane, Chairman of the Committee, Park Avenue, Plainfield.

The right is reserved to reject any or all bids, as may be deemed best for the interests of the County of Union.

J. HERVEY DOANE,
Chairman.
6-5 7 10 12 14 17

WOMAN'S EXCHANGE

207 Park Avenue.

Afternoon Tea discontinued during the summer.

Sandwiches supplied for touring parties and picnics.

Birthday cakes from $1.00 up. Candles and holders supplied at cost.

We Give S. & H. Green Trading Stamps. Ask For Them

SPECIALS FOR WEEK COMMENCING JUNE 16

IONA CORN

A&P **5c** A&P

Sweet and Tender.

Pure LARD, lb 12½c
Kettle rendered from the finest corn fed fat. Special cut price for this week.

Best Creamery BUTTER 33c
Remember, we specialize on Creamery Butter and that is the reason why we sell so much. Are you satisfied with the Butter you are buying? If not, why don't you try ours?

PEANUT BUTTER lb 11c | **--FIG-- BARS lb 7c**

PRUNES 40-50's, one of the most healthful of fruits, this week only **lb, 8c**

SUNNYBROOK EGGS Special this week, every egg guaranteed. What do you pay for them? **dz 29c**

Brooms, each	19c, 29c & 34c	Grape Juice, ½-pints	10c
A&P Apricots, can	18c	Pints	20c
Sultana Plums, can	12½c	Saleratus, 10-oz. pkg	5c

EX. STAMPS WITH COFFEES

30 Stamps with 1 lb El Ryad	35c
25 Stamps with 1 lb Ambosa	32c
20 Stamps with 1 lb Sultana	30c
15c Stamps with 1 lb Coffee	28c
10 Stamps with 1 lb Coffee	25c

EXTRA STAMPS WITH TEAS

125 Stamps with 1 lb Tea	70c
100 Stamps with 1 lb Tea	60c
80 Stamps with 1 lb Tea	50c
50 Stamps with 1 lb Tea	40c
10 Stamps with ½-lb India-Ceylon	25c

10--STAMPS FREE--10
WITH EACH OF THE FOLLOWING GROCERIES:

1 can Campbell's Soups	10c	1 jar A&P Smoked Beef	15c
1 bot. Bull Head Catsup	10c	1 pk. Fluffy Ruffles Starch	10c
1 bot. A&P Vinegar	10c	1 box Shaker Salt	10c
1 pk. Fancy Head Rice	10c	1 can Vanco	10c
1 pk. Grandmother Oats	10c	1 bot. A&P Salad Dressing	10c

20 STAMPS WITH 7 CAKES A&P LAUNDRY SOAP **25c.**

The Great Atlantic & Pacific Tea Company

Tel 117. 137 to 139 WEST FRONT STREET.
FREE SUBURBAN DELIVERY.

We Give S. & H. Green Trading Stamps. Ask For Them

QUEEN QUALITY SHOES

Every feature in footwear that appeals to woman is found in these shoes.

To see them is to want them. To wear them means

SATISFACTION

Satisfaction to our customers is the means we take to add you to our list of Queen Quality customers.

PLAINFIELD'S OLDEST SHOE HOUSE

A. K. WILLETT

107 PARK AVENUE

Sole Agent in Plainfield. 6 17 19 20

TRY A PRESS WANT AD

IT IS SELF-EVIDENT.

If you don't advertise people won't know you are in business and pretty soon you won't know it yourself.

PLAINFIELD DAILY PRESS

THE WEATHER.

Fair tonight and Thursday; mild temperature; light to moderate northeast and east winds.
Max., 90; Min., 58.

Established May 10, 1887. TEN PAGES. PLAINFIELD, NEW JERSEY, WEDNESDAY, JUNE 18, 1913. TEN PAGES. Two Cents a Copy, $5 a Year.

SCHOOL ROSTER FOR NEXT YEAR

Many Changes Recorded to Take Effect at the Opening of the Fall Term.

TEACHING CORPS OF 140

One Leave of Absence Granted—Washington School the Only One Not to Have New Instructors—Several Resign to Marry.

Many changes in the ranks of the public school teaching corps will be apparent when the schools reconvene for work in September, a number of resignations and leaves of absence having been granted by the Board of Education previous to the closing of the schools for the summer recess tomorrow. A total of 140 instructors has been signed by the Board for the education work in Plainfield during the 1913-14 term and a number of additions over last year have been necessitated by the expansion of the work in the special departments and the new phases of work which will be tried for the first time next year.

The changes recorded in the various schools are:

High School—Miss Sophie Woodman and Miss Myra Burrage change to Greater New York; Miss Ellen K. Cumming, who has been away for a year, returns to her post; Dorothea E. Bull, from the Stillman School, who has been teaching bookkeeping to the freshmen this year, becomes a full teacher in the commercial department; Ralph Patch, of Amherst College, now teaching in The Swarthmore Preparatory School, takes charge of the physical training for the boys; Elmira Gifford, of New Bedford, takes the place of Miss Burrage in German; Miriam E. West, now teaching in Madison, Wis., will teach mathematics.

Stillman School—Miss Courtney Broadus retires to marry; Miss Hilda Johnson is transferred to the Jefferson School, and Miss Jessie M. Utter, pianist, takes charge of music in North Plainfield; new appointees are Miss Dorothy M. Tate, of Barre, Vt.; Miss Florence E. Cooper, of Oneonta, and Miss Anastasia Griffin, of Potsdam.

Whittier School—Miss Grace Weed retires to be married. Her place is taken by Miss Harriet Humphrey, transferred from the Franklin School.

Franklin School—Miss Humphrey has been transferred to the Whittier, Miss Ruth Sadler to the department of drawing, and Miss Clara J. Churton takes a year's leave of absence for recuperation of her health. The new appointees are Anastatia O'Neill, of Potsdam; Frances M. Betz, transferred from the Irving School, and Mary Clark, of Potsdam.

Washington School—The Washington School is the only school in the city that has no change for the coming year.

Bryant School—Pearl Mitchell retires to remain at her home in Saranac. The new appointees are Mary E. Chick, of Trenton; Minnie Frazee, of North Plainfield; Nora M. Koons, of North Plainfield, takes the special class.

Irving School—Frieda Gray retires to be married; Miss Betz is transferred to the Franklin School; the new appointees are Elsa M. Cook, of Scotch Plains, and Ethel M. Loiselle of Potsdam.

Lincoln School—Miss S. Louise Wood, having taught 35 years in Plainfield, retires on half salary, as provided by law; Charlotte E. Tennant withdraws from her place in the kindergarten; new appointees are Evelyn Huff, of North Plainfield; Ruth Lewis, of Potsdam.

Jefferson School—Roberta Reynolds withdraws for a year's rest. Her place is taken by Hilda Johnson, transferred from Stillman School. Helen Smith withdraws from her position as assistant in the kindergarten, and Helen Leitheusser, of Plainfield, takes her place.

The manual training department has two new appointees: Ruth D. Sadler, transferred from the Franklin School, and Miss Bertha C. Hill, class of '06 in the Plainfield High School, now teaching in Tennessee.

A complete list of the Plainfield teachers for the 1913-14 term of school follows:

High School—Lindsey Best, S. Lena Bass, Katherine F. Ball, John C. Evans, Ariadne Gilbert, Samuel B. Howe, M. Eliz. Benedict, Henry R. Hubbard, Lester D. Beers, Adolphus Houck, Roy W. Lord, Annie K. Miller, Anna M. Cuddeback, Iola Moore, George W. Wriston, Esther Egerton, Dorothea E. Bull, Cornelia Lounsbury, Ruth F. Stryker, Geraldine Brooks, Helen M. Brown, Phebe D. Lovell, Ralph S Patch, Almira Gifford, Miriam E. West.

Stillman School—Anna M. Day, Alice W. Lanzing, Elmina L. Eason, Dorothy M. Tate, Mabel Trenbath, Myrtle I. Clark, Mary L. Searle, Eleanor T. Wilber, Katherine M. Beebe, Isabelle G. Ross, Florence E.

(Continued on page 4.)

HISTORIC BASIS FOR AMATEUR PRODUCTION

Third Annual Presentation of the Legend of Watchung This Week.

Finishing touches savoring of artisticness and originality are being added to the third annual production of the Watchung Legend, which will be presented in the hills of Watchung by residents of that place Friday and Saturday nights of this week, and those closely affiliated with the cast and show say that present indications point to the establishing of a precedent in the staging of outdoor performances in this vicinity. Those who saw the legend of last year were high in their praise of the scenic and musical features and a number of travelers who chanced to see it given, even went so far as to claim that it rivaled the Passion Play produced every ten years in Switzerland.

Through the careful coaching of Dr. M. P. E. Groszmann, the players have attained a high standard of efficiency and eighty residents have given their services to make the affair a success. The legend will be produced exclusively by amateur talent and was written especially for this occasion by William de La R. Anderson, who will take the principal part, that of "One Feather," chief of the Watchung Indians. The story of the play is based on an old folk legend handed down by old residents of Watchung and is based on historical facts.

An added feature of the production will be the unique setting presented by the cliffs and rocks in the vicinity of the Town Hall, where the third annual will be staged. Arrangements have been made for the transportation of guests from the end of the Somerset street trolley line and following the program an informal reception and dance will be given during which refreshments will be served by a committee of Watchung residents. Some of the most important characters are: "One Feather," chief of the Watchung Indians, William de La R. Anderson; "Blue Wolf," sub chief, E. P. Canning; "Tribal Scout," Edward Bowden; "Medicine Man," John Mobus; whites, "Captain Michelson," Louis Snowden; leader of the whites, "Jens Jensen," white scout, George Mobus; half breed Indian princess, Mrs. M. Griffin or Miss Theresa Schmidt.

OFFICERS ARE CHOSEN BY HOPE MEN'S CLUB

Bringing to a close their most successful year of organized life, the Men's Club of Hope chapel met last evening to elect officers and receive reports.

Institutional work and educational lectures have been the feature of the record during the past season. This policy will be continued during the course of next winter. The club has at present a membership of forty-five and a neat balance in their treasury.

The officers elected are as follows: President, Marc Clark; first vice president, Robert Bailie; second vice president, William Doig; third vice president, Charles J Vincent; secretary, Allen Snyder; treasurer, Walter I. Firstbrook.

FAREWELL PARTY GIVEN FOR GERALD LINKE

Gerald Linke, of West Second street, who leaves tomorrow morning on the Steamship Amerika for Germany, was given a surprise party at the home of Mr. and Mrs. W. J. Boyd, of West Sixth street, last night. There were about twenty guests. The parlor and dining room were attracticely decorated. The evening was passed playing various games, while several of the guests entertained.

Mr. Linke gave several selections on the piano and Mrs. Joseph Edgar, a pupil of Mme. Newhouse, sang several selections. After the informal program, supper was served. Mr. Linke while abroad will visit Berlin, Hamburg, Heidelberg, Munich and Lipsig. He will spend most of the time at the old homestead of his father, Frank Linke, at Pottschkau, Schlesien. He will return home about the middle of October on the Hamburg-American's new steamer, Imperator.

Sunday In the Mountains.

A splendid opportunity of enjoying the scenic beauties, and the refreshing coolness of Mauch Chunk and Glen Onoko, is afforded by the special excursion via New Jersey Central on June 22, which leaves Plainfield 9:32 a. m. Round trip tickets $1:50; children 75 cents.—Adv.
6 18-20 ***

—Neuman Bros. are making a specialty of high grade teas and coffees which make ideal iced drinks for warm weather.—Adv. ***

FUNDS NEEDED FOR FIREWORKS DISPLAY

Council's Appropriation Will Not Cover the Cost of Proposed Exhibition.

In addition to the $150 appropriated by the Common Council for the Fourth of July celebration to be held at Parker Field under the auspices of the Playground Commission, $100 more is needed in order that the elaborate program originally planned by the commission may be carried out. The commission has asked for voluntary contributions to enable it to hold an appropriate demonstration for the community. Any balance that might remain after the expenses of the celebration are paid, will be used in purchasing equipment for the easterly side of Parker Field.

It is proposed to remodel the field in certain parts to make it into a public park and if present plans are carried out the new feature will be ready to be turned over to the public by the first Sunday in July. Two subscriptions for this work have already been received and any further donations may be sent to J. Hervey Doane, 119 Park avenue. Fifteen dollars has been contributed by George P. Mellick $10, and David T. Kenney $5.

MUNICIPAL BAND'S FIRST REHEARSAL

Senior Musicians Organized at Washington School Last Night.

The response to the announcement of the initial rehearsal of the recently proposed Municipal orchestra held in the Washington School auditorium last night was encouraging to the members of the Recreation Committee who are fostering the new movement, and the musicians who turned out at the initial call were enthusiastic over the first night's practice which was led by Martin Korff, formerly of the Y. M. C. A. orchestra. A large number of people interested in the advance of the orchestra experiment witnessed the rehearsal last night and as the result of the success many more will probably be added to the membership rolls when the band meets again next Tuesday night at the same place. The meeting last night was for those who intend to join the senior band organized for musicians over eighteen years of age and although their were sufficient number present at the first rehearsal to warrant the formation of the band, many more are needed and it is hoped that the number will be doubled next Tuesday night.

A drill for those under eighteen years of age, or the players who will constitute the junior orchestra, will be held in the Washington School auditorium tomorrow night under the same leadership. The public is invited to attend these gatherings as one of the objects of the committee in fostering such a movement is to supply musical entertainments for the people of Plainfield. Anyone is eligible to membership. The music is furnished by the committee and the player brings his own instrument and stand.

SOLD CIGARETTES TO BOYS; JOHN RASINE FINED $5

John Basine, 850 West Fourth street, was fined $5 when arraigned before City Judge DeMeza this morning, charged by Patrolman Wicht with selling cigarettes to a minor. The witness against the defendant was Howard Montague, 15 years old, of Prescott place, who purchased the articles.

IF GUILTY THIS MAN SHOULD GET THE LIMIT

Patsey Boniparte, of 317 Cottage place, was arrested yesterday afternoon for stealing an African magpie which was a family pet of Irwin J. Taylor, of 835 West Eighth street. The bird, which was valued at $50, was xecptionally tame and was playing on the lawn surrounding the Taylor home. Boniparte happened along and seeing the valuable bird, it is said, placed it under his coat and walked quickly away. The magpie began to screech and fearing this would lead to his detection, Boniparte twisted its neck until it died.

Boniparte was held in $100 bail for his appearance Saturday morning before City Judge DeMeza.

—The store that can always present economy-chances to the householder can always make its advertising IMMEDIATELY RESULTFUL!

GRADUATES HELD FAREWELL EVENT

Members of the 1913 Class Gave Reception and Dance in P. H. S. Auditorium.

NINETY-FIVE PUPILS

A Record Audience Attended the Closing Function of the Graduating Class—Class Officers and Class Day Committee—The Program.

One of the largest gatherings of friends and relatives of Plainfield High School students that ever attended an affair given in the school auditorium was present at the 1913 Class Day exercises held last night. An appropriate program of music and readings, followed by an informal dance, was presented by the ninety-five members of the senior class. So large is the number of graduates this year that a special addition to the school platform had to be erected to accommodate the class which was arranged in a semi-circle on the stage during the evening's program.

The history of the class since its entrance into the school in 1909 until the present time was reviewed by Miss Annette McGinley, Miss Neva Waldorf, Miss Elsie Rodenbaugh and Miss Ada Woodruff, the class historians, and they told the various experiences encountered by the particular group of pupils of which they were members and of what had become of a number who entered the school with the present class but dropped out during the four years' course.

Edson Woodhull, president of the class, read the class statistics, consisting of an appropriate toast for each member, and Miss Edith Brokaw, the class poet read the poem, of which she was the author. A prophecy, read by Miss Marion Wean and Miss Pauline Gates, predicted many bright futures for the 1913 graduates, while Val Goldsmith presented the last will and testament of the outgoing pupils.

Following the singing of the 1913 song by the class, informal dancing was enjoyed until midnight.

The committee in charge of the affair consisted of Miss Annette McGinley, chairman; Miss Neva Waldorf, Miss Margaret Russell, Miss Edith Brokaw, Tonnes Dennison, Val Goldsmith and Joseph Carty. The class officers are President, Edson Woodhull; vice president, Fred Allen; secretary, Neva Waldorf, treasurer, John Heron.

HOUSES UNFIT FOR HUMAN HABITATION

Local Health Board Orders Tenants to Vacate Arlington Ave. Dwellings.

Occupants of the frame apartment house on the westerly side of Arlington avenue between Third and Fourth streets were served with official notices this morning by Randolph Chandler, the local health officer, to vacate the premises within ten days' time. The reason for this action is the fact that the premises in question have been determined unfit for human habitation, having no potable water supply and no toilet facilities. Persons living in houses from 300 to 314 Arlington avenue are affected by this notice and unless these places are vacated ten days from today steps will be taken to make the occupants comply with the law.

The condemned row of dwellings are of frame construction and in every case with the exception of one, two families live in an apartment originally designed for a single family. Much surprise and no little amount of indignation was shown on the part of the house-renters of that district when the action was taken this morning and it is expected that some stringent protests will be made by several before they comply with the health department's orders. While the houses in question present a passable appearance from the exterior they are filthy in the interior and the conditions existing are deplorable in most instances.

SAYS JIG BEATS TROT.

New Brunswick, June 18.—At commencement exercises of St. Agnes' Academy and St. Peter's School in Columbia Hall a purse was presented to Father Quinn, who has beeen transferred to Beach Haven. Monsignor John A. O'Grady, in speaking of the exercises by the little folks, declared the Irish jig was better than the turkey trot. The graduates are Helen Barnwell, Helen Moore, Teresa Geoghan and Eleanor Hickey, Christopher Lyons, Thomas Short and Timothy Kane.

—Advertise in the Daily Press.

FIELDER TO SPEAK HERE NEXT TUESDAY

Vice Presidents Announced for "Jury Reform" Meeting to Be Held at High School.

The Plainfield Democratic Club has appointed these members to act as vice presidents at the public meeting to be held Tuesday night, June 24, in the local High School auditorium when Governor James F. Fielder will speak on "Jury Reform:"

First ward—J. C. Schinkel, J. J. Callahan, Walter L. Hetfield, Sr., H. W. Marshall, John P. Owens; Second ward—J. E. Prindle, John Connolly, Howard Lapsley, Siegfried Arens and Calvin E. Broadhead; Third ward—L. J. Ellis, Daniel Courain, Councilman Fred Endress, James J. McCann and A. H. Atterbury; Fourth ward—Councilman Patrick J. Reville, J. O. Stevens, Charles P. Singer, David Coleman and T. R. Beardsley.

That a large number of local people will greet the Governor upon his appearance here is assured. He is a candidate for the Democratic gubernatorial nomination.

OTHERS BREAK LAW SAYS LOUIS WEISS

Not Registered He Was Fined $100 for Selling 10 cents Worth of Poison.

Louis V. Weiss, the Somerset street druggist, who was recently fined $100 for selling ten cents worth of iodine while the registered pharmacist, which he employs, was out of the store, says he has been engaged in collecting evidence as to others violating the law in this respect which he proposes to present to the State Board of Pharmacy in the near future. He is registered in Pennsylvania and Ohio, and while the latter State interchanges with twenty-seven other States, New Jersey is not one of them, and he is now planning to meet the requirements of the New Jersey law.

Last November Mr. Weiss purchased his present business in the borough and two inspectors of the State Board of Pharmacy purchased from him 10 cents worth of iodine, which is in the class of poisons. About seven months later Mr. Weiss found himself a defendant before Judge Isaac P. Runyon in the District Court, Somerville, the State Board of Pharmacy being the complainant. He was found guilty of a violation of the law and a fine of $100 was imposed.

Mr. Weiss has been unable to learn who made the original complaint against him, the State Board refusing to divulge that information. He asserts that on several occasions he has been invited to join the Plainfield Druggists' Association, but has declined to do so. He asserts that one of the principal objects of the local association is to maintain a schedule of prices and not willing to subscribe to such rules he has refused to become a member of the association However, Mr. Weiss says he does not hold the association responsible for the fact that he was prosecuted by the State Board.

In speaking of the matter today, Mr. Weiss said that he believes the State law is unjust in many respects, working a distinct hardship on many druggists, and that efforts have been made to have it amended. He declares that there are many druggists throughout the State who have been guilty of the same violation with which he was charged, and says that he would not make any objection if the law was enforced on all druggists alike.

One thing that Mr. Weiss has been unable to explain is that why so much time should elapse between the time that he was charged with a violation of the law and the time of prosecution. In order to fully comply with the law the druggist said that he would be obliged to employ two registered pharmacists beside himself and this he believes would work a hardship and unnecessary expense. He is convinced that there are many similar violations and he proposes to lay some of them before the State Board.

TRAIN ROBBERS GET $30,000, POSSE IN PURSUIT

(By Telegraph to The Daily Press.)

Springfield, Ill., June 18.—Two masked men early today held up the Diamond Special on the Illinois Central Railroad near Glen Arms, fourteen miles southwest of here. The safe in the express car was dynamited. It is said that the robbers obtained $30,000 in cash and negotiable paper.

Posses were organized at once. One posse reports that it has surrounded two men in a barn and is preparing to rush the building.

EARLY DEMAND FOR RECREATION WORK

Supervisor George W. Wriston Issues a Report for the Month of May.

Although the season of playground work does not open officially until July 4, Supervisor George W. Wriston, of the Parker Field, has issued an encouraging report of the work at that recreation centre for the month of May and the statistics presented show that the juvenile pleasure seekers have already started their summer athletic activities. The baseball field has proven unusually popular, no less than 515 individuals having taken advantage of the opportunities offered for the playing of the National game at this rendezvous, which boasts of one of the finest diamonds in the State. The apparatus and gymnastic equipment at the field has been the most frequented of any other of the departments, 537 junior athletes having used this equipment during the month of May.

The tennis courts have been used by 395 players, and matches have been contested there every afternoon, the two courts being in almost constant use the entire day. Fifty-eight runners and jumpers have performed on the cinder path and jumping standards and two track meets have been held for their benefit, one by the Stillman Grammar School, which had nearly fifty entrants, including a special class for girls. Twenty-eight ball games have been played and the spectators have aggregated 1,375. All told 2,280 persons went to the field during the month, for an average of twenty-five each fair day. It is proposed to construct two new tennis courts to meet with the increasing demand for a place to play this popular outdoor pastime. This report is based on the attendance rolls for Saturdays and holidays as the recreation center is not in use under the supervision of an instructor on school days.

Upon the closing of the school term, Mr. Wriston will have the field open during certain hours every day and a busy program of summer recreation is being planned by him. The playground commission is planning to hold a fireworks celebration at Parker Field on the Fourth of July for which the Common Council has already appropriated $150.

DAUGHTERS OF AMERICA ELECT NEW OFFICERS

Routine business and the election of officers occupied the greater portion of last night's session of Martha Washington Council, No. 23, D. of A., these officers being chosen: Councilor, S. H. Allen; vice councilor, Mrs. C. E. Deal; associate vice councilor, Mrs. Mary Hoffman; recording secretary, G. B. Allen; assistant recording secretary, Mrs. Mabel Goodman; financial secretary, Fred G. Welsh; treasurer, John Goodwin; warden, Mrs. Anna Kettenring; conductor, Mrs. Mary Welsh, inside sentinel, E. E. Townley; outside sentinel, Harry Nolte; representative to State council, G. B. Allen.

The installation will take place at the next meeting to be held July 1.

DUTCH ARMS BAND TO PLAY AT A FESTIVAL

The annual summer festival of the Men's Association of the Church of the Heavenly Rest, assisted by the Women's Guild of the parish, will be held Saturday afternoon and evening on the lawn and in the Parish House. It promises to excell the previous festivals if the preparations being made are any indication.

The festival will begin at 3 o'clock. There will be an industrial booth, fancy articles, candy and cake tables, doll guessing, baseball throwing, ice cream, strawberries and many other attractions. The Dutch Arms Concert Band will give a concert afternoon and evening. There will be dancing in the Parish House. In the evening the grounds will be illuminated with colored incandescent lights.

To Gettysbury and Return $2.50

A fine opportunity to visit famous Gettysburg Battlefield at low cost is afforded by special excursion via New Jersey Central, Sunday, June 22. Special train leaves Plainfield, 12:46, Grant Ave., 12:48; Clinton Ave., 12:50 a. m. Round trip $2.50, children $1.25. Return at 3:00 p. m.—Advertisement. 6 13-16-18-20 ***

Cadillac Notice.

Thompson Auto Co. has just been allotted extra carload Cadillac touring cars which will arrive June 25. To secure one of these cars, order should be placed immediately.—Advertisement. 6 13 5 ***

BORO RESENTS INCREASE PLAN

Major Lentz Speaks for North Plainfield at Conference With Co. Tax Board.

VIOLATE AGREEMENT?

Assessment Over 18 Per Cent. Higher Than Elsewhere—It Had Been Promised to Reduce But Now Threaten to Make Another Raise.

The property-owners of North Plainfield intend not only to strongly protest against an increase in tax assessments for 1913, but to see that the Somerset County Tax Board lives up to its agreement of last year when, after admitting that the borough assessment was about 18.31 per cent. higher than that of any other municipality in the county, promised to allow that deduction this year, which would amount to between $800,000 and $900,000.

These matters were thoroughly discussed at a meeting of borough citizens with the county tax board held in the Borough Council rooms, yesterday afternoon. The county board was given somewhat of a surprise when it learned that Major Carl Lentz, of Newark, was present to represent the Council and the committee of citizens, W. J. Buttfield having privately retained him at his own expense.

There is perhaps no better authority on tax matters in the State than Major Lentz and when he had carefully gone over the local situation, the county board was practically speechless and had nothing to say. He informed the board that the only grounds upon which it could make an increase in the assessment was because of additional buildings, additions and improvements. He threatened to take the borough's case to the highest court unless a satisfactory assessment was made, and he further informed Andrew E. Kenney, of the county board, who presided at the meeting, that in this event, the tax money from the borough would be withheld and no doubt cripple the financial condition of the county.

According to the statements of citizens, last year's county tax board signed an agreement to make the 18.31 per cent. allowance to the borough, to be realized this year, but there has been a rumor current that this year's county board did not intend to abide by the agreement, the board membership being changed, James E. Bathgate, of Bernardsville, succeeding P. V. D. Van Doren.

Major Lentz told the board that the only way it could abrogate this agreement was by saying that it was in error, caused by gross ignorance or by charging fraud against the committee on taxation from the Council.

Mr. Kenney disputed this, claiming that he signed the agreement, laboring under the impression that the borough was discriminated against, which fact he said he had since learned to be wrong. In reply to Major Lentz's assertion that he claimed the figures presented to be incorrect, Mr. Kenney said "they were incomplete."

Mr. Bathgate said that he had taken an oath to fulfil the duties of his office to the best of ability and would not be bound by any past agreements of the board, while Michael Scully, another member, openly stated that he would stand by the full text of the agreement he signed.

Former Mayor Newton B. Smalley and Timothy F. Harrington, both large property-owners in the borough, spoke on behalf of the taxpayers, urging that last year's agreement be lived up to by the county board.

MISS ELIZABETH WILSON DIES AT SANITARIUM

Miss Elizabeth Wilson, aged ninety years, died early this morning at Dr. J. H. Cooley's sanitarium in North Plainfield, of the infirmities of old age. She had been at the institution for more than a year and lived in Jerssy City for many years prior to coming to Plainfield. She is survived by two nieces, one of whom is Mrs. Bennett, of South Orange, a sister, Miss Mary Wilson, of Galen Hall, Pa., and one brother.

The remains will be taken to East Chester, N. Y., where the funeral service will be held Friday afternoon. The burial will be at East Chester.

PUPILS OVERCOME BY HEAT.

Roselle, June 18.—Frank Holland and three girls, all pupils of the Roselle Park schools, were affected by the heat while attending the exercises connected with the unveiling of the marker by Court Boudinot, D. A. R., in Galloping Hill road. The school children walked from the school to the place where the exercisese were held, to sing. They were given medical attention and sent home.

—Read Press wants ads.

WASH GOODS

LARGEST STOCKS, UNEQUALED ASSORTMENTS, UNMATCHABLE VALUES.

Three strong statements—come—Investigate! Judge for yourself;

200 Pieces of Crepes---Over 5,000 Yards

SOLD ALL SEASON AT 20c.

At Only 13c a Yard

Dozens of pretty styles in all the season's best colorings; no seconds, all first class goods. Even for this store were you always find best values this is a

WONDERFUL VALUE

Now on Sale at 13c a Yard

VOILES AT 25c.

A big assortment of fancy stripes as well as pretty 50c floral kinds; very exceptional qualities at only, yard.....25c

50c CORONATION MESSALINE 35c YARD.

The new 36-inch silk materials in stripes and figures; for a pretty summer dress at only, a yard.....35c

25c RIPPLETTE AT 20c YARD.

Those fine crepey materials in many choice floral and stripe patterns.

POPLINS AT 25c A YARD.

Pretty silk stripes in all colors; also fine mercerized poplins, in all plain colors.

RAMIE LINENS.

The fabric that is more popular than ever. All colors, 36-inch width, 40c a yard; 45-inch width at, a yard.....50c

RATINE 25c A YARD.

A good firm weave, 27 inches wide; all colors at only, a yard.....25c

ON AISLE TABLES

FOR QUICK CLEARANCE.

AWAY BELOW REGULAR PRICES, HUNDREDS OF REMNANTS OF WASH GOODS.

To clear quickly (remnants that have accumulated from our tremendous selling of wash materials) we have priced them very low—all lengths from 1 to 8 yards. Come at once and get your share.

ECONOMY PRICES ON DRESSES

Wonderful Stocks

In which our **Value-Giving** is Unapproached.

Women's White and Colored Dresses

Choice of Voiles, Batistes, Linens, Crepes, Tissues, Ginghams, etc.

Do Not Procrastinate—Buy Now.

See these Dresses tomorrow.

$10.00 Dresses at $5.98

$7.50 Dresses at $5.00

$5.00 Dresses at $2.98

$4.00 Dresses at $2.50

$3.50 Dresses at $2.00

GIRLS' WHITE DRESSES $1.00
Regular $1.50 to $2 kinds; all sizes; 6 to 14 years.

GIRLS' TUB DRESSES 79c.
Regular $1.50 kinds—all sizes 6 to 14 years.

MILLINERY SECTION.

Special showing of Panama Hats, Mountain and Seashore Hats in the very latest fads.

As Good as Ever
The June Sale
of Lingerie

A. E. FORCE & CO.

"The White Store"

WE GIVE THE FAMOUS S. & H. GREEN TRADING STAMPS

IN BASEMENT.

Special—5-ply Garden Hose at only 10c a foot—short lengths at 9c a foot.

10 Kirkman's Borax Soap 38c.

Sold only with every $1 purchase in Basement.

Bound Brook.

Winthrop Phelps, of Princeton University, is spending his summer vacation with his parents, Rev. and Mrs. Arthur S. Phelps, of West Union avenue.

Mrs. Harry R. Giles and daughter, Nellina, of Harris Lane, were visitors with relatives at Somerville yesterday.

Mr. and Mrs. William D. Voorhees and Miss Nellie Voorhees, of Beechwood Heights, and Mr. and Mrs. Van N. Voorhees, of Unionddale, were visitors yesterday with Mr. and Mrs. James C. Counter, at Fairfield, N. J.

The semi-monthly meeting of the Young Men's Association of the Reformed church was held at the home of Leonard Hodge Clinton, South Bound Brook, last night.

The second annual strawberry festival of the Parker Union Snndayschool will be held at Lincoln, tomorrow evening.

The exercises of the kindergarten department of the Bound Brook school will be held tomorrow morning at 9:30 o'clock. An excellent program prepared by Miss Corson, the kindergarten teacher, will be presented by the pupils. It will include musical and literary numbers.

James McCullan has resigned his position with the Public Service Railway and accepted one at the Somerset Hospital.

The monthly meeting of the Woman's Missionary Society of the Presbyterian church will be held in the chapel tomorrow afternoon. Mrs. Peter Stryker, of New York city, will address the meeting, speaking on her recent travels in the Orient.

Mrs. Joseph Hess and son, of Philadelphia, Pa., are visiting Mr. and Mrs. Andrew Helfin for a few days.

William Johnson, of Newark, was a Sunday visitor with his parents, Mr and Mrs. Peter Johnson, of Creighton Manor.

Mr. and Mrs. Charles Murrey, of Somerville, have been visiting Mr. and Mrs. Alexander C. Crater, of Cedar street, South Bound Brook.

German Valley. and Chester

Mrs. Eliphlet C. Weise, of Somerville, concluded a visit Monday to Mrs. Mame H. Sutton, in German Valley.

Mrs. George N. McLean, of German Valley, entertained the D. A. R. at dinner, Saturday.

Mr. and Mrs. Frederick Toffman, of German Valley, and Miss Anna Ward, of Mountain View, chaperoned a party of young people to Budd Lake, Saturday.

Mr. and Mrs. James Tredway, of Chester, spent Sunday with Mr. and Mrs. Frederick Thorpe, Bernardsville.

Miss Frances Seward, of Madison, is visiting Mr. and Mrs. Alonzo P. Green in Chester.

The Ladies' Aid Society of the Chester Presbyterian church will meet this afternoon with Mrs. Herbert D. Beatty.

Mrs. Silas H. Emmons, of Chester, is visiting in Easton, Pa.

The Chester A. C. suffered its first defeat of the season, Saturday, at the hands of Far Hills. The score was 10 to 5.

Joseph W. Croot and family, of Chester, attended the class day exercises of the Roxbury High School at Succasunna, last night. Their daughter, Mabel, will be graduated from the school.

Ernest Barker, of Chester, concluded a visit Monday to the home of Mr. and Mrs. Frank Hawkins, in Chester.

Ralph Carlisle, of Port Morris, has been a recent guest of his parents Mr. and Mrs. Reuben C. Carlisle, Chester.

Raymond Evans, of Chester, will attend the commencement exercises of Lafayette College this week.

Westfield.

Acting on a suggestion from Mayor Evans, the Fourth Ward Taxpayers' Club put in a new petition for road work in that ward, reducing their former request by half, at the meeting of the Council, Monday night.

The excessive heat of the past few days has about finished the strawberry crop in this vicinity. Taken all together the yield has been about 20 per cent. of a normal crop.

Building operations are starting again in town. Permits were issued Monday amounting to $40,000.

Hunterdon County.

Miss Ethel Crater, of Glen Gardner, is in Easton, Pa.

The Ladies' Aid Society of the Glen Gardner Presbyterian church will hold a festival in the basement of the church June 28.

Miss Sallie Dwyer, of Glen Gardner, spent Sunday at the home of Mr. and Mrs. Howard P. Lance in Annandale.

Miss Jean Vosler, of Delaware, is in Glen Gardner.

The members of Camp No. 22, P. O. of A., of Glen Gardner, will entertain the delegates of the Hunterdon County convention Friday night.

Elder I. J. Eyears, of Glen Gardner, represented the local Presbyterian church at a meeting of the Presbytery of Elizabeth at the Lower Valley Presbyterian church yesterday.

Mrs. Jennie Landenberger of Glen Gardner, has been granted an absolute divorce from Warren O. Landenberger, who left home seven years ago and has never been seen since.

The Ladies' Aid Society of the Glen Gardner Presbyterian church has elected these officers: President, Mrs. M. Lyons; first vice president, Mrs. Katherine Farrow; second vice president, Mrs. Jacob Castner; secretary, Mrs. H. Kiefer Lance; assistant secretary, Miss Belle Crum; treasurer, Mrs. Walter Case.

Mr. and Mrs. Elias Apgar, of Annandale, were Sunday guests of Mrs. Apgar's mother at Cokesbury.

Mrs. Lydia Eick, of Annandale, is in Plainfield.

After spending two weeks in Annandale, Mr. and Mrs. John Mitchell have returned to their home in Plainfield.

Mrs. F. A. Young, who has been in Hackettstown, has returned to her home in Annandale.

Mr. and Mrs. Nelson Alpaugh of Aanandale, spent Sunday in New York.

Flemington.

The trustees of the Presbyterian church have contracted for a new pipe organ. The instrument will be installed during the summer. It will cost more than $7 000.

The Woman's Missionary Society of the Presbyterian church will hold a cake sale in the chapel Friday afternoon.

Class day exercises were held by the Flemington School in the auditorium of the grammar school building yesterday afternoon.

Miss Florence Cooley, of Syracuse University, is visiting her parents, Mr. and Mrs. J. Sherman Cooley.

The officers and teachers of the Presbyterian Sunday-school held their June meeting at the home of the superintendent, Dr. W. W. Hawke, Monday night.

Mr. and Mrs. Peter T. B. Nevius and Mr. and Mrs. Edward N. Danley left for Budd Lake today to stay a few days.

The Clinton baseball team will play the Flemington Country Club Saturday afternoon in the second of a series of games.

Dunellen & Vicinity

Leon Willett and family, formerly of Lynn, Mass., have moved to West Front street.

The Frank T. Farrell house at Washington avenue and Plainfield place has been sold to Lauretta S. Dumont.

Extensive repairs have been made to the plant of the Hall Printing Press Company.

Mrs. Elizabeth Rittenhouse is still detained at her home with illness.

Mrs. Fannie Coriell is steadily improving from her recent attack of illness.

Mrs. John Gray has returned to her home in Trenton, after spending several days in New Market, where she was the guest of her parents, Mr. and Mrs. George S. Bunting.

The Piscataway School Board held its regular meeting last night. Several improvements that will be made to the institutions of the town were discussed.

The all-day business meeting at the First Baptist church, New Market, began this morning at 11 o'clock with a business session which included the reading of the minutes of previous meetings and the reports from various committees. At noon lunch was served and at 2:00 o'clock the assemblage reconvened for another business meeting.

Miss Hannah Nelson is able to resume her duties at the Pratt Institue, after having been detained at her home in the borough for the past week with an attack of tonsilitis.

Joseph Ahearn and family have again established their residence in New Market and are now occupying the old Danz homestead in William street.

A primary class from the Whittier School enjoyed an outing yesterday to Vail's Grove, where games were played and refreshments were served.

The New Market Board of Education held its regular meeting last night.

Albert N. Randolph, Erle M. Jones and E. B. Latham compose a committee which will have in charge the placing of lights at the park on the night of the Fourth of July celebration.

The local trade unions have been invited to parade in the Dunellen civic demonstration on July 4.

G. S. Dumont has donated a silver cup as one of the prizes for the winning school-boy relay team at the athletic games to be held here July 4, in connection with the celebration.

The recently organized Dunellen string orchestra will meet for rehearsal tonight at the home of E. Paul Bunnell.

—Press want ads. pay.

South Plainfield.

Miss Nellie Harlow has returned home after spending a few days with friends in Easton.

Mrs. Thomas Sexton and son, Thomas, are spending a few days with relatives in Easton.

Mrs. James Thorpe, accompanied by her granddaughter, Miss Angeline Cruikshank, are spending a few days with relatives in Phillipsburg.

William Ball has just taken a position as a tester in the Spicer Universal Joint Works.

Roy Ronsenville, formerly of this village, but now of Easton, is spending his summer vacation with his sister, Mrs. Edward Alexander.

Mrs. Albert Randolph has returned home after visiting friends in Plainfield.

The directors of the South Plainfield Building and Loan Association held its regular monthly meeting in the fire house last night.

Somerville

The paper train was an hour late in arriving in town this morning, and in consequence mails were all late in arriving. The engine broke down at Bound Brook, and a freight engine was used in bringing the train to Somerville, where another engine was secured to make the run to Mauch Chunk.

The Borough Council will hold a special meeting at the engine house on Monday evening. Several matters of importance will come up for consideration.

Joseph Roll won the prize of a $5 gold piece, offered by General Frelinghuysen Chapter, D. A. R., for the best average in United States history. He had an average of 107 points out of a possible 110 in the State examination.

The Knights of King Arthur, the boys' club of the Baptist church, will go into camp at Millstone, one-half mile north of the bridge next Monday. The boys will be in charge of Rev. Frederick J. Soule, the pastor, and two assistants. Visiting day will be Thursday, June 26.

Mr. and Mrs. S. Baumgart gave a dinner last Sunday evening to about forty of their friends in honor of the betrothal of their daughter, Miss Helen L. Baumgart, to Irving Werblin, formerly of New York city, but now of this place. Only intimate relatives partook of the dinner. Miss Baumgart graduated from the Somerville High School five years ago.

Arrangements have been completed by members of Central Hook and Ladder Company for the trip to Easton on Saturday, when they participate in the firemen's parade at that place. The members of the Borough Council have received and accepted an invitation to go with the company.

'Plains & Fanwood.

The members of the Fanwood Fire Company met in the firehouse last night. After the transaction of routine business the first drill with the new hose cart was held.

The closing exercises for Public School No. 2 will be held in the assembly room of that institution tomorrow morning at 10 o'clock.

Miss S. D. Green, of Yorktown Heights, N. Y., is in the borough as the guest of Mr. and Mrs. S. G. Van Hoesen.

There will be no prayer meeting this week in the Methodist church, owing to the commencement exercises in the local school.

Mrs. A. Jenkinson has returned to her home in Newark, after a several weeks' visit with Mrs. William Halstead, of this place.

DePerre Beeken has returned from Carnegie Institute to spend the summer with his parents, Mr. and Mrs A. D. Beeken, of the borough.

Miss Nettie Atwood is able to return to her home in this place after being in Muhlenberg Hospital for the past two weeks, where she had an operation for appendicitis.

Charles Elliot has gone to New Brunswick, where he will attend the commencement week exercises of Rutgers College.

Miss Sadie Lee, who has been attending Mt. St. Mary College for the past four years, will be graduated from that place tomorrow evening.

Reginald Raleigh has returned to his home in Westfield, after visiting Rutgers Neilson, of the borough.

Miss Margaret Reynolds is entertaining friends from Philadelphia.

Mrs. Henry Ripley is entertaining her daughter, Mrs. Franklin Smith of Montclair.

James Stanley has left for Florida, where he will spend the summer months on his orange grove. Mr. Stanley has made extensive improvements to his southern farm since last summer. A newly acquired tract of land has made his holdings nearly twice as large and several outhouses have been erected.

Members of the graduating class of Public School No. 1 held a meeting this afternoon to discuss commencement exercises which will be held Friday night in that institution.

The local patrols of Boy Scouts enjoyed a short hike yesterday afternoon to the Watchung Mountains.

Rev. Franklin K. Mathiews, the pastor, will lead the prayer meeting tonight in the Baptist church.

Whitehouse.

Dotharu Dilts and family, of Three Bridges, are visiting Mr. and Mrs. E. V. Naylor, East Whitehouse.

The Misses Edna and Harriet Naylor, of East Whitehouse, and Miss Ruth Esty, of Clinton, were the guests at an alumni luncheon at the State Normal School, Trenton, Saturday.

Samuel S. Swackhamer and family, of North Plainfield, have been visiting relatives in East Whitehouse.

Mrs. Mabel H. Blanchard and son Edward, of East Whitehouse, have gone to Asbury Park, where they expect to spend the summer. They will also visit at Barnegat City.

Mrs. Jacob H. Dilts is recovering from a severe attack of grip at her home at Whitehouse Station.

Mrs. John L. Hoffman, of Red Bank, is visiting her parents, Mr. and Mrs. Frank W. Lindsley, near Whitehouse Station.

Mrs. J. H. Cruickshank and children, of Bogota, South America, are visiting Mrs. Jennie Miller at Lebanon. Mrs. Cruickshank expects her husband to arrive and then they will go to Bethlehem, Pa., to spend the summer. Mr. Cruickshank formerly was principal of the public schools at Lebanon.

Mr and Mrs. Emery Dalley, of Three Bridges, are visiting Mr. and Mrs. Frank Van Arsdale, East Whitehouse.

Miss Louise Conover, of Whitehouse Station, has gone to Reaville, where she will visit an aunt.

Mrs. Carrie Williamson, of Sergeantsville, is spending a week with her son, Theodore A. Sutton, Whitehouse Station.

Miss Minnie Buckley, who has been ill at her home at Whitehouse Station, is improved.

The Wishbone Club will be entertained by Mrs. Charles P. Oliver, East Whitehouse, this afternoon.

Mrs. Peter S. La Tourette, Whitehouse Station, who was recently injured in aa automobile accident, is able to be about again.

Mrs. Rogers Hall, of New York, is spending a week with her parents, Mr. and Mrs. Cornelius Messler, near East Whitehouse.

Master Harold and Miss Ruth VanDerveer entertained a number of their young friends at their home in East Whitehouse Saturday.

Joseph Beavers, a Lebanon farmer, lost a horse Saturday. The animal's leg was broken while plowing and it was necessary to have the horse killed.

The Ladies' Aid Society of the Reformed church at Whitehouse Station will hold a festival on the church grounds tomorrow evening.

Mrs. Henry A. Apgar, who has been ill at her home at Lebanon for several weeks, is able to be about again.

—The store ad that contains a lot of ECONOMY NEWS for all who read it will find plenty of eager readers.

IT IS SERIOUS.

Some Plainfield People Fail to Realize the Seriousness of a Bad Back.

The constant aching of a bad back,
The weariness, the tired feeling,
The pains and aches of kidney ills
May result seriously if neglected.

Dangerous urinary troubles often follow.

A Plainfield citizen shows you what to do.

Mrs. Anthony Wahl, R. F. D. No. 1, Plainfield, N. J., says: "I had such distressing pains in my back that I could hardly stand and it was out of the question for me to stoop. I was all crippled up and I knew perfectly well that my kidneys were the cause of the trouble. A neighbor recommended Doan's Kidney Pills to me and on her suggestion, I used them. They gave me almost immediate relief and three boxes changed me from a chronic sufferer to a healthy woman. I still take Doan's Kidney Pills occasionally, when a cold settles on my kidneys and they act as a preventive of any serious trouble. You may publish this account of my experience for the benefit of other kidney sufferers."

For sale by all dealers. Price 50 cents. Foster-Milburn Co., Buffalo, New York, sole agents for the United States.

Remember the name—Doan's—and take no other. Advertisement.

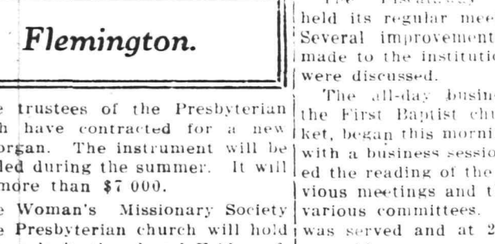

The Celebrated Cook Book

"Royal Baker & Pastry Cook" FREE.

Send your address.

ROYAL BAKING POWDER CO., NEW YORK.

Royal is absolutely pure and wholesome, the best in every way, of all the baking powders. It makes food of finest flavor, and adds anti-dyspeptic qualities thereto. It has greater leavening strength and is therefore the most economical.

STYLISH—RELIABLE

THE WAY TO BUY A SUIT IS TO "HUNT" FOR ONE

A good bone never comes to a good dog.

The prizes in life must be sought, caught and fought for. In selecting for yourself the best Summer Suit that your money can command, you've got to take nothing for granted—you've got to depend on your sense of sight, your sense of touch, your sense of beauty—you've got to depend on your sense of values and on the stores Sense of Honor!

AS AN ILLUSTRATION, LET US TAKE THESE THREE PRICES

$15---$18---$20

There is no range of Men's Suits in town to equal what you'll see here at these prices.

How true this statement is you'll realize when you've hunted elsewhere and seen the garments priced up to $25.

Get your "Gun" ready! Go out and "hunt" for your Summer Suit and you'll bring home a prize—if it comes from

ROTHBERG'S

"Most Things Men Wear."

214 W. FRONT ST.

Proctor's is Next Door to Rothberg's.

MITCHELL Touring Car FOR SALE. Guaranteed.

O. A. Reed, 421 Sycamore Street, for our Auto Repairs.

June White Sale

CONTINUING OUR JUNE WHITE SALE

We've Added Many New Items

AT SPECIAL WHITE SALE PRICES.

And these coupled with the other fine values given you make it imperative for you to visit us and share in this semi-annual bargain event.

DAINTY UNDERMUSLINS—WHITE PIECE GOODS, ETC., UNDERPRICED.

28-inch Wide Pique—A splendid quality white material for skirts, suits, etc., in both narrow and wide wale—in perfect condition except for a small oil stain here and there which will come out at the first contact with soap and water; a big 25c value, at White Sale price, yard.....19c

Crinkled Crepe—That crinkly material you don't have to iron; 30 inches wide and also in perfect condition except for a little oil stain here and there. Just the thing for frocks, waists and also underwear; in two grades, the 25c kind for 19c; and the 19c grade for, yard 15c

36-inch Sherritt—A beautiful soft gossamer, like fabric with a cross barred effect. In a very fine quality and most suitable for waists, frocks, etc. A fabric we could sell regularly at 29c, but we decided to make a special White Sale price on it at....19c

WOMEN'S NIGHTGOWNS.

Dainty models, made of the best materials with embroidered panel at yoke; front trimmed with laces; a $1.00 value, at.....89c

Those dollar Crepe Gowns which have been selling so profusely we will mark specially for the White Sale at.....79c

A group of very dainty garments, both lace and embroidery trimmed and worth at least $1.29; sale price at $1.00

These Gowns are made of a fine quality lingerie with embroidery medallions and lace trimmed; Usual $1.75 values at.....$1.49

PRINCESS SLIPS.

Two garments in one, well made and prettily finished with exquisite laces; special White Sale price 89c

These Slips are fashioned to conform to the present styles, are trimmed with eyelet embroideries and tucked and while they are worth up to $1.50, the special price is 98c

HAND EMBROIDERED LINGERIE.

French designed; made of fine quality materials and hand embroidered in beautiful patterns and effects. Gowns, Slips; Skirts, Corset Covers, Combinations and Drawers, priced in the White Sale from 79c for the C. C. to $2.98.

COMBINATIONS.

Well made garments, prettily trimmed and designed, and worth regularly at least $1.39; White Sale price $1.00

Princess Combination, prettily made of the best materials and usually worth $1.49; White Sale price is $1.25

HANDSOME PETTICOATS.

A very neat and dainty skirt, made of good materials, with embroidered flounce, in many patterns; an 89c value.....59c

There are exceedingly pretty numbers in this group of skirts, worth $1.25 and $1.49, which we have marked at 98c

THE VACATION SEASON IS HERE

And here are many going away necessities which you will find priced very moderately.

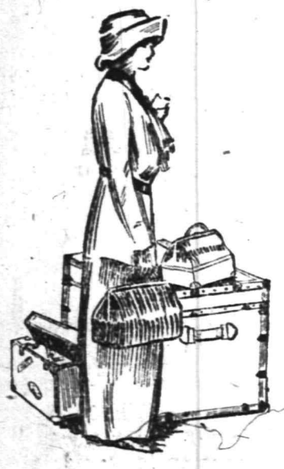

BATHING SUITS

No matter whether it's a modestly priced suit or a handsome silk messaline model we can show you your wants. Suits made of nice quality serges and brilliantines in several very smart models and both navy and black; and also several handsome styles made up in a fine quality messaline silk. Prices range from $1.98 to $8.98 and you will find the necessary caps and shoes here also.

TRUNKS AND SUIT CASES.

No matter if you want a trunk just large enough for your personal wants or big enough for two or three people, we can supply you with just what you desire. Good strong baggage too, at prices that are away below what is usually charged for trunks like these. And in suit cases we can show you a nice assortment in leather, split cane and matting; well made grips in the regular sizes. Prices are as follows:

Trunks from....$4.98 up to $32.00

Suit Cases from....98c up to $6.98

PARASOLS IN A GOOD ASSORTMENT.

Both in style, materials and price. Taffeta and pongee covers on good strong frames, fitted with plain and fancy handles. A splendid range of colors and designs to choose from at prices very moderate, ranging from ..... $1.00 up to $3.98

Also an assortment of Children's Sunshades.

Cut this coupon out and bring it to our Toilet Goods Department and get these three splendid Toilet Preparations at a cost of only 59c.

This Palmolive Coupon Is Worth $1.31

This coupon entitles holder to the $1.00 assortment of the Famous Palmolive Specialties, upon presentation of this coupon and 59 cents

6 Cakes Palmolive Soap, worth - - $0.90
1 Jar Palmolive Cream, worth - - .50
1 Bottle Palmolive Shampoo, worth .50
Total Value - - - - - $1.90

Customer Sign Here ____
St. and No. ____
N. B.—This coupon not valid unless signed by customer with address.

Toward the purchase of the $1.90 assortment as advertised.

This Coupon Void and Worthless after ____

This Free Coupon and 59 Cents Buys This Assortment of

Palmolive Toilet Preparations

They combine the oil of the Palm and the oil of the Olive. The famous beauties of Ancient Rome and the secret of lovely complexions, fair hands and beautiful hair in the use of these rare oils of the Orient.

6 Cakes Palmolive Soap, worth - - - - - $0.90
1 Jar Palmolive Cream, worth - - - - - .50
1 Bottle Palmolive Shampoo, worth - - - .50
Total Value - - - - - - - $1.90

Only One Assortment to Each Person

With sunburn and freckle time here you can well use these Toilet necessities to help keep your skin in a clear, healthy and peach bloom condition, and you are at the same time saving $1.31.

Dr. Sears, expert optician at our Toilet Goods Department.

More For Your Money at—

Tepper's

PLAINFIELD, NEW JERSEY

Have your eyes tested free by Dr. Sears.

A Winter Necessity—A Summer Convenience

Madam! If you are hunting an all-round, year-round kitchen range, the Newport will please you. Burns both coal and gas—at the same time or either alone. Practically two ranges in one. Gives double cooking capacity and takes little more room than an ordinary six-hole coal range. The

Newport COAL and GAS Range

is especially fine for summer use when a coal fire becomes oppressive. Everything that you can do with the coal fire you can do as well with the gas burners. These boil, bake, fry and stew perfectly, and never overheat the kitchen. The Newport has a large water-back and conveniently placed dampers. Embraces every recent improvement. Is easily cleaned and cared for. Ask the BOYNTON man about this range.

BOYNTON FURNACE CO., 37th St., Near Broadway, New York

Store Closes Saturday at 9 P. M. Others Days 5:30.

L. S. Plaut & Co.

BEE HIVE — New Jersey's Shopping Centre — NEWARK

Mail and Phone Orders Receive Prompt and Careful Attention.

The Best Sewing Machine

Made and Sold at $15.00

Manufacturer's Trade Mark Price $30.00.

$5.00 down and $3.00 a month—no interest charged—no canvassers' charges—no instructors' charges—no collectors' charges.

We put all these extra charges in the construction of the machine and a 10-year guarantee. As it is perfect in construction it will do any kind of family sewing. Has ball bearing stand and fine oak cabinet work, drop head; this is as good as any machine sold by others from $5.00 to $10.00 more; our price..... **15.00**

65c to 1.00 Summer Draperies

We secured, away under regular price, about 800 yards summer draperies and coverings; Scotch frieze, English Tourlson cloth, linen taffeta and monks' cloth, in dark green, red, brown and natural; these make fine portieres and couch covers; special tomorrow, last day at this price of **39c**

Thursday, Last Day Sale of

Deal Beach Couch Hammocks

And stand outfit complete, fully worth $9.50; we consider it a big value, at..... **6.95**

The hammock has roinelink springs, guaranteed for ten years; all steel frame and black springs on one end; khaki color canvas with soft cotton filled mattress, five white cotton double ropes on each end and unbreakable chains; the stand has 1¼-inch tube top rail with heavy angle iron legs and bottom cross braces, connecting joints supported by double braces, making a rigid stand when open; no bolts or nuts to adjust; green finish; 6 feet high, 7 feet 6 inches long and width at base 4 feet; at.....$6.95

Prompt and careful deliveries made by our own wagons

L. S. Plaut & Co., 711 to 721 Broad St., Newark, N. J.

SPECIAL 10 DAYS' SALE

Fireless Cook Stoves

We want you to become better acquainted with the Fireless System of Cooking.

With a Caloric a full meal may be cooked in a perfectly cool kitchen. Then think of the fuel saved, work and worry done away with. Better Cooked Food. Will Roast, Bake, Stew, Steam or Boil. During this sale:

Our Regular $9.25 Stove, special at.....$6.60
Our Regular $14.25 Stove, special at.....$10.30
Our Regular $16.75 Stove, special at.....$12.40
Our Regular $18.00 Stove, special at.....$13.40
Our Regular $28.75 Stove, special at.....$19.00

Fireless Cooking is acknowledged the most complete method of labor and fuel saving known to man.

"The Caloric" is a Fireless Cook Stove—not a Cooker.

A. M. GRIFFEN CO.

119-121-123 E. Front St., Plainfield N. J.
Two 'Phones 6—214

DO YOU WANT SMASHING ARGUMENTS

Why You Should Insure Your Plate Class With Us?

REAL ESTATE LOANS RENTS — **GEO. M. CLARKE CO.** — Babcock Bldg., Telephone 205 Plainfield

INSURANCE OF ALL KINDS.

Raritan

A school has been started in the Ehni building by some Turkish Jews. The school has been named "Progressive."

Roy Reading left this morning for Tarrytown, N. Y., where he will work for Richards & Gaston, who have a large contract there.

A number from this place attended the annual festival of the Pluckemin Presbyterian church last night.

The members of Relief Hose Company will have a drill tomorrow evening.

High Bridge-Califon.

Allen T. Haggerty, of Newark, was here Sunday. His family is visiting his mother, Mrs. Anne Haggerty, at Califon.

Mrs. Eliza J. Philhower, of Mountainsville, is visiting at Somerville.

Mrs. Lydia Sutton and son, of Plainfield, are guests of former Postmaster and Mrs. John Neighbour, Sr., at Califon.

Ezra Ammerman, of Califon, has recovered from an illness.

The Califon baseball team defeated the Bloomsbury nine on the former's grounds Saturday, 11 to 5. Alvah Apgar, of the local team, was struck on the right arm with a pitched ball and sustained a broken bone. Next Saturday the local team will play in Chester.

Under the auspices of the Woman's Temperance Union, a festival will be held on the Califon Methodist church grounds Saturday night.

Warrenville.

Mrs. W. Bonynge and son, Winfield, have returned home after a two weeks' visit with Miss Margaret Faulkner.

Miss Clara Harris, former teacher of the Springdale School, was the guest of Mr. and Mrs. John Mundy, of Springdale, recently.

The Warren township schools will hold their commencement in the Mt. Bethel Baptist church on Thursday evening.

Miss Blanche Kraft, of Dead River, attained the highest average in her final examinations

Raymond J. Adams, of Brightside Farm, has returned home from a trip to Philadelphia.

Mr. and Mrs. Alfred Jennings are entertaining their nephew, G. Harold Crofield, of the U. S. S. Florida.

The Misses Woolgar, of New York, are guests of Miss Margaret Faulkner for a few days.

Howard Toms, Jr., of Plainfield, was the guest of his parents, Mr. and Mrs. W Howard Toms, recently.

The Warrenville school children will go on a picnic Wednesday to Riverside Park. Miss Rose Shea, their teacher, will chaperone them.

Miss Amanda M. Stine, of Mt. Carmel, Penn., will be the summer guest of Mr. and Mrs. Alfred Jennings. Miss Stine will be remembered as having formerly taught the Warrenville school.

Miss Beatrice Pope, of North Plainfield, who has been visiting Miss Kathryn Reed, has returned home.

North Branch.

Arrangements are being made by the Ladies' Aid Society of the Methodist church at Neshanic Station for a lawn festival to be held on A. P. Demary's lawn near that place July 15.

Mr. and Mrs. Harmon P. Stryker, of New York, are visiting Mr. and Mrs. William E. Dumont, North Branch Depot.

Mr. and Mrs. John Glaser, of Newark, are visiting Mr. and Mrs. Charles Williamson, near this town, for a week.

Miss Helen Stephens, of Philadelphia, is spending a week with her aunt, Miss Anna M. Stephens, at North Branch Depot.

Mr. and Mrs. David C. R. Hoff, of Neshanic Station, are home from a visit to Flemington.

Rev. Floris Ferwerda, who has been pastor of the Millstone Reformed church, has accepted a call to a church at Hudson, N. Y.

Mrs. George Van Camp, of Plainfield, is visiting Mr. and Mrs. Peter Van Camp at Maplehurst Farm, near South Branch.

Mr. and Mrs. Henry Layton returned to their home at South Branch yesterday, after a visit to Hightstown

Mr. and Mrs. G. Houston Brown, of Somerville, have been visiting Mr. and Mrs. D. W. Bowman, South Branch.

John L. Van Fleet, of Whitehouse, is spending a few days with George Davis at Readington.

Under the auspices of the Christian Endeavor Society a festival will be held on the church grounds at Readington on Friday evening.

Mrs. Peter B. Hall and son of Neshanic, are home from a visit in Philadelphia.

Mrs. Hill, of Montgomery, is visiting her daughter, Mrs. T. A. Stryker, of Readington.

—Press want ads, pay.

Summer Comfort

Nothing like a bottle of good brew to greet the tired worker at the end of the day. But be sure it's a good, well aged brew, such as

Bartholomay Rochester Rienzi Beer

and every one who drinks it will work better, feel better. It's so refreshing.

Distributed by

Henry Haurand
Plainfield, N. J.
Phone 229.

UNION COUNTY CIRCUIT COURT.

In the matter of the application of the Board of Chosen Freeholders of the County of Union for the appointment of Commissioners for the widening, straightening, altering and otherwise improving Mountain Avenue, Westfield Avenue, Park Avenue, Grant Place, in the Town of Rahway, and Alden Avenue, in the Town of Elizabeth, in said County, N. J.

On Condemnation Proceedings.

NOTICE.

To Orson Fitz Randolph, J. Ackerman Coles, both individually and as Executors, etc., of Catherine Estate, Emily S. Coles, J. M. [illegible] C. Bentley Boyce, F. M. [illegible] Latter, B. Hainsworth, Frederick B. Kalkenbach, Jr., Wright, Thomas Wildin, J. A. Low, or Whom It May Concern:

TAKE NOTICE that in pursuance of an order made by the Hon. [illegible] Judge of the Circuit Court of Union County, dated the [illegible] day of June, 1913, [illegible] twenty-eighth day of June, 1913, [illegible] at his [illegible] City of Elizabeth, County of Union, N. J., to hear the application of the Board of Chosen Freeholders of the County of Union, [illegible] widening, improving and [illegible] Mountain Avenue, Westfield Avenue, Park Avenue, Grant Place, in the Town of Rahway, and Alden Avenue, in the City of Elizabeth, in the County of Union, N. J., [illegible] Morris Avenue, in the Township of Springfield, in said County, N. J., to condemn [illegible] and lands being [illegible] in which [illegible] stated, the [illegible] lands being particularly described upon hereto, [illegible] of the [illegible] order [illegible] with [illegible] the laws [illegible]

BOARD OF CHOSEN FREEHOLDERS [illegible]

PAINTERS AND DECORATORS.

AGENTS FOR

LIKE TILE

The Sanitary Wall Covering

WOOD KRUSTA

CHROMOTHROME WASHABLE WALL DECORATION.

Interior Decoration a Specialty.

Woolston & Buckle

Painters and Decorators,
145 NORTH AVENUE.

STOP---LOOK---LISTEN

You'll hear the birds singing and everywhere you'll see signs of spring, reminding you it's TIME TO PAINT. Let me give you an estimate.

JAMES C. HANSEN

DECORATOR AND PAINTER.

Dealer in Wallpaper, Paints, Oils, Glass, etc.

Distributor for John W. Masury & Sons' Pure Ready Mixed Paints, etc.

111 East Front St. Tel. 316.

VAIL

JEWELER and OPTICIAN.

236 Park Avenue

OPPOSITE NORTH AVENUE.

FLOORS

HARDWOOD AND PARQUET.

Old Floors Refinished.

S. E. WARD & CO.

114 Webster Place, Plainfield, N. J.

Telephone 1309-R.

ON YOUR WAY

to the station stop and see Alex. Stills, the Barber, who has opened an up-to-date shop on Depot Park, near Eastbound Station. Special attention to children.

'Phone 322-J.

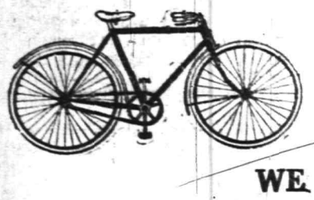

Don't throw your old Bicycle away until you see us, as we allow exceptional big prices for old bicycles in exchange for new ones. Or we may repair your Bicycle to a satisfactory condition which will bear a guarantee on our work.

WE SELL

Racycles, Sterling, Yale, Cleveland and several more high grade Bicycles at cut prices.

Bicycles from .....$15.00 up
Oil Proof Tires $2.50
Penn. V. C. $3.75
None Skid $1.75

Guaranteed Auto Tubes (red) sizes from 34x4 to 37x5..$4.50 to $5.00

Motorcycle Supplies, etc.

PHILIP MECHANIK

PARK AVENUE AND FOURTH STREET.

CEYLON TEA

You will enjoy this Delicious Blend of Tea. Its Superior Flavor impresses one and its Excellent Quality attests its value. Reasonable Prices and Prompt Deliveries.

W. W. Dunn

THE PARK GROCER

Diner Street and Lincoln Place.

J. C POPE & CO.

INSURANCE AGENTS

110 East Front St., Plainfield, N. J

HODGE'S PHARMACY

Y. M. C. A. BUILDING.

BELLE MEAD SWEETS.

Telephone 62.

—The "right buyer" for property is simply the person who is trying hardest to find that sort of property. You can make your real estate ad a very welcome bit of reading matter to someone.

Try Press Want Ads

Plainfield Daily Press

Published Daily except Sunday, by the PLAINFIELD PRESS COMPANY, 105 North Avenue.

Entered at the Plainfield, N. J., Post-office as Second Class Mail Matter.

Leslie R. Fort and Ralph L. Morrow, Editors and Managers.

TELEPHONE PLAINFIELD 1300. Private Branch Exchange connecting all departments.

Two cents a copy. Ten cents a week. $5.00 a year in advance. Delivered by carrier or by mail. No extra charge for papers mailed to points in the U. S. and Canada.

Any subscriber failing to receive a single issue will confer a favor by notifying the business office.

Advertising rates mailed on application.

Copy for change of Advertisements to ensure change for same day must be at the office by 9:00 a. m.

JUNE 18 IN HISTORY.

1609—Champlain left Quebec to explore the lake which bears his name.

1763—Fort Le Boeuf burned by the Indians.

1778—British evacuated Philadelphia and retired across the Delaware.

1812—United States Congress declared war against Great Britain.

1815—Power of Napoleon crushed at the battle of Waterloo.

1866—Beginning of the six weeks' war between Austria and Prussia.

1894—William Walter Phelps, American statesman and diplomat, died. Born Aug. 24, 1839.

Plainfield, N. J., June 18, 1913.

Three hundred delegates, of whom about two-thirds are from the United States and Canada are attending the General Council of the Alliance of Reformed Churches Throughout the World Holding the Presbyterian System, which got under way at Aberdeen, Scotland, today. This is the tenth general meeting of the Alliance, which was formed in London in 1875 and has since held councils in Edinburgh, Philadelphia, Belfast, London, Toronto, Glasgow, Washington, Liverpool and New York.

The Alliance includes 90 churches in five continents. It embraces all adherents of the Presbyterian and Reformed churches throughout the world, numbering approximately 25,000,000 persons. The president of the Alliance and the presiding officer at the present meeting is the Rev. Dr. David J. Burrell, of New York, a member of the Dutch Reformed Church. The Rev. Dr. George D. Mathews, of the Presbyterian church of England, is general secretary. The American secretary is the Rev. Dr. William H. Roberts, of Philadelphia, stated clerk of the Presbyterian General Assembly.

The general council is not a legislative body. Its work is to discuss church and religious questions. Probably the most important matter to be brought up at the present meeting is the proposition for a world conference on faith and order, which is being advocated by leading members of the Protestant Episcopal Church, and to defray the expenses of which the late J. Pierpont Morgan, of New York, gave $100,000. Dr. Roberts, of Philadelphia, will present the proposition to the general council.

It is a very sensible idea of the Plainfield Playground Commission to throw Parker Field open to the public on Sunday afternoons. Now, if the Public Library Board will only open the library and art gallery it will show that it is abreast with the times. We may do well by emulating the Englishman. Sunday is his only day of real freedom and after attending church service he visits the art galleries and other public institutions and moreover enjoys hearing a band-concert—and morally, mentally and physically he is much the better because of this.

When Rutgers college yesterday conferred the degree of master of arts on J. Brognard Betts, of North Plainfield, it fittingly recognized his valuable work in the State's department of education. Mr. Betts has been connected with the department for some thirty-seven years and when Calvin Kendall was chosen as State Commissioner he very properly selected him as his deputy for the choice was by all odds the best that could be made for no man in New Jersey knows as much about its educational system and machinery as does J. B. Betts, M. A.

A man in moderate circumstances will go downtown and buy a couple of new 37x5 tires for his six-cylinder touring car and then complain bitterly that the Democratic administration isn't doing anything to reduce the cost of living.—Paterson Evening News.

Probably he's the same man who plays tennis all afternoon under a broiling sun and hires another to cut the grass on the lawn because it is too hard work for him.

The efforts of the Playground Commission to provide a "safe and sane" celebration on the Fourth of July should be encouraged. An appropriation of $150 has been made by the city and $100 more is needed to defray the cost of fireworks. Contributions may be sent to J. Hervey Doane, chairman of the Commission's committee.

To James E. Martine, Senate Committee on W. Va. strike, Charleston, W. Va.—Do you recall the story of the parrot and the bulldog? (Signed) Old Doc Pro Bono Publico.

William R. Hearst says he may have to bolt the Democratic party. Judging by his editorials we always thought he considered himself the Democratic party.

Undoubtedly Sulzer means well but he should take some lessons in political jui-jitsu. We commend him to The Schoolmaster, care of the White House.

That joint debate, via printers' ink, between Jeffery and Endress is becoming interesting. Is Jeff trying to make Mutt of the other fellow?

New York magistrate says it is useless to argue with a woman. Now, how did he come to make that remarkable discovery? Married, you say?

If the New Haven road keeps up its record, it may not be long before the accident insurance companies change the conditions of their policies.

There's nothing to prevent New York litigants from getting a square deal in a round court house.

ST. MARY T. A. B. SOCIETY HOLDS ANNUAL DANCE

The St. Mary's T. A. B. Society entertained a large gathering last night at its shirtwaist dance and midsummer reception in the West Fourth street clubhouse. Refreshments were enjoyed between the dance numbers and several local vocalists were heard. The arrangement committee was composed of John M. Doyle, chairman; James P. Lynch, James P. McCauley, J. J. Winzenried, J. J. McCarthy, H. J. Forristel, H. J. Pasch, J. J. Kyle, W. H. Schaefer and William Skinner.

THE FORUM.

JEFFERY ANSWERS ENDRESS.

Editors, Plainfield Daily Press:

Replying to Fred Endress, whose letter you published recently in the matter of the proposed widening of Madison avenue, Plainfield, I am glad to be able to report that the Common Council acting under the advice of the Corporation Counsel, did not accept the Commissioners' report, but referred the matter back to the Commission, which is precisely what we requested them to do, and the authorities are entitled to the credit.

If Mr. Endress has anything further to suggest to the Commission, it will be well for him to prepare a statement and to appear before that body at its next public hearing and explain why he should receive damages amounting to $8,056.18 on the basis of his ownership of 341 feet and 6 inches, of the westerly side of Madison avenue, which is at the rate of about $23.63 per foot and why Mr. Mills, who owns 131 feet adjoining, should receive only $908, which equals only about $6.93 per foot. Benefits assessed to Mr. Endress are $8,521.37 which is about $25 per foot. Benefits assessed to Mr. Mills are $1,431.52, which is about $10.93 per foot This adjustment of figures is a laughable paradox.

It is not seemly that the Board of Trade should take up a revision of the Commissioners' report, they are the ones who have been delegated to do the work, but it is proper for the Board of Trade to direct the public's attention to the matter and let public opinion straighten it out. That is what we propose to do in all these matters. First to label the case, and name the interested parties so that there can be no misapprehension.

It is humorous to hear Mr. Endress trying to justify the figures which enables him to get a credit of all this money, over $8,000, for something that he has no moral claim to, and indeed may have no legal claim to. It does look as though nothing but benefits accrue to Fred Endress in this proposed Madison avenue widening. If instead of taking a piece of the sidewalk from him the city were to lop off a few feet of his handsome buildings, it would be a horse of a different color. He who would have equity must give equity.

WILLIAM JEFFERY,
Pres't Board Trade, Plainfield.
June 18, 1913.

POOR BEAR BURDEN OF LOCAL TAXATION

Assessed at Full Value While Rich Are Allowed to Escape It is Found.

The alleged fact that the members of the local Board of Assessors are underpaid and are forced to give only a portion of their time to their work was deplored at a meeting of the coordinating committee, composed of the representatives of some civic bodies at a meeting last night and a plan was favored whereby three competent real estate men could be employed for this work and be paid a salary sufficient to allow them to give all their time to the duties of the office.

It was the belief that the poor man's home in Plainfield is assessed at full value, while the larger property owner enjoys an assessment based on 50 to 65 per cent. valuation. The representatives of the West End Civic Association gave specific instances of such cases.

The following men represented the West End Civic Association, Chamber of Commerce, East End Taxpayers' Association and the Netherwood Improvement Association; Thomas F. Hyland, W. W. Robinson, Jacob Sachar, Charles A. Rice, F. A. Weeks, J. J. Varley, Irving Taylor, A. C. Wilmerding, W. R. Way, E. W. Hughes and W. S. Angleman.

UNVEIL MONUMENT AT VALLEY FORGE

President's Daughter Takes Conspicuous Part in Revolutionary Memorial.

Miss Margaret Wilson, daughter of the President, today received the honor of unveiling the monument erected by the State of New Jersey to its Revolutionary heroes who suffered for liberty on the historic Valley Forge field. A large number of New Jersey people attended the ceremony, and Governor Fielder and his staff were noted figures. A battalion of the Third Regiment, National Guard, from Camden, and the Regimental Band, also formed part of the assemblage.

On behalf of the New Jersey Commission, John Henry Fort, of Camden, the chairman, presented the handsome shaft to Governor Fielder, and by him for the State to the Valley Forge Park Commission. The orator of the day was Dr. W. H. Demarest, president of Rutgers College, New Brunswick. Music was interspersed in the program by the Regimental Band and guns gred salutes.

COUNTY C. E. LEADERS MEET IN CONFERENCE

A meeting of the Union County C. E. Union executive committee was held in the chapel of the First Baptist church, Elizabeth, and dates and places were selected for the conferences that will be held during the year. Walter O. Anderson, president, was in the chair, and the minutes were recorded by the secretary, Willard C. Forman.

Mr. Anderson announced some of the committee appointments, and others will be made later.

The tentative schedule of department conferences, subject to ratification by the churches mentioned, is as follows:

October 10, lookout, Presbyterian church, Cranford.

November 14, junior, Central Baptist church, Elizabeth.

December 12, missionary, Presbyterian church, Westfield.

Fresh air conference in January, 1914, place and date to be selected by board of trustees.

February 13, 1914, good citizenship, First Baptist church, Rahway.

March 13, press and information, Trinity Reformed church, Plainfield.

May 8, annual convention, Second Presbyterian church, Elizabeth.

For the executive committee meetings the following dates were fixed:

September 16, at home of A. R. Taintor.

December 16, at home of S. Clark Lum, Jr.

February 17, 1914, at Presbyterian chapel, Garwood.

April 21, at Hope chapel, Plainfield.

The question of finances was discussed, and it was unanimously decided that a fixed assessment in accordance with membership be levied on the societies of the union.

In connection with each of the department conferences a supper will be served by the society that entertains the Endeavorers.

Y. M. A. A. BUSINESS MEETING.

There will be a business meeting of the Y. M. A. A. baseball club held at the home of Manager Conger, No. 331 East Third street, tomorrow night at 8 o'clock sharp.

As Easily Cleaned as a Porcelain Bath Tub

One of the things that the modern housewife insists upon in her home is a Porcelain-lined Bath Tub. She don't want the other kind lined with zinc or galvanized iron even if it is painted white—won't have it because it's so hard to clean.

How about the Refrigerator—that storehouse for the family's eatables—a thousand times more important that it should have a lining at least as good as your bath tub, isn't it?

LEONARD CLEANABLE

ONE-PIECE PORCELAIN-LINED REFRIGERATOR

Provides you with a refrigerator that is as easy to clean as a porcelain bath tub or white china dish, because the provision chamber is genuine snow-white porcelain fused under tremendous heat onto one piece, rounded corner, seamless steel.

There is not a crack, crevice nor rough spot on its surface to act as a breeding place for germs. It will not crack, tarnish or chip off or turn yellow like a white enamel painted surface.

This is just one of the reasons why the Leonard Cleanable Refrigerator is the one you want. Approved by the Good Housekeeping Institute. Today is the day to see them on our floors in a variety of patterns.

The Prices Range from $7.50 to $77.50

JUNE SALE OF TRUNKS

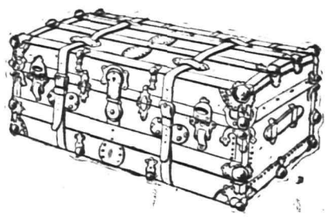

When you travel make sure that your equipments are right. Our line comprises twelve different styles in steamer or dress trunks, wardrobe trunks, three-quarter trunks and hat trunks.

From $3.98 up to $29.50

56-PIECE DINNER SETS $4.98.

Instead of $6.50.

White and Gold, Best American Porcelain. Just the thing for summer homes or camp. Each set packed in a box ready for shipment.

WINDOW SCREENS
THE ADJUSTABLE KIND.

Size 18x33, at	19c
Size 22x33, at	25c
Size 24x33, at	30c
Size 24x37, at	35c
Size 28x37, at	40c
Size 30x37, at	45c

PORCH SCREENS.

Outside Bark, Natural Bamboo.

Size 6x8 feet, at	98c
Size 7x8 feet, at	$1.25
Size 8x8 feet, at	$1.50
Size 10x8 feet, at	$1.75

CHILDREN'S SHOES

Woodhull & Martin Co.

WOMEN'S SHOES

"The Store That Gives You 5 Per Cent. Profit Sharing Coupons."

SCHOOL ROSTER OF TEACHERS

(Continued from page 1.)

Cooper, Anastasia Griffin.

Whittier School—Alice R. Barlow, Carrie M. Davis, Agnes A. Cheever, Harriet Humphrey, Mildred C. Beard, Helga Johnson.

Franklin School—Noel J. Bullock, Anastatia O'Neill, Mabel A. Batty, Reba L. White, Anna Stillman, Frances I. Kinne, Helen C. Trenbath, Frances M. Betz, Blanche Pierce, Fanny L. Beckwith, Gertrude M. Slocum, Mariette M. Baldwin, Mary E. Wilkins, Caroline A. Barber, Elizabeth T. Angell, Grace Berry, Mary Clark.

Washington School—M. E. Humpston, M. Jos. Skillings, Julia L. Post Helen F. Osborn, Alice C. Stevens, Estella C. Butler, Lilla F. Bateman, Sadie Tiffany, Olla E. Spencer, Jean Gilfillan, Mayme Breeds, Sarah E. Watrous, Julia L. Brandt, Evelyn Fisher, Helen B. Sadler, Elizabeth A. Fowler.

Bryant School—Flora Griffin, Cassie E. Cooper, Martha Klein, Fannie M. Thorn, Geneva G. Cowen, Helen Whitton, Frances Weed, Lucia N. Wood, Kate M. Marsh, Mary E. Chick, Minnie T. Frazee, Cora F. Cadmus, Jessie Phelps, Nora M. Koons, Marie Newman, LaVerne Lewis.

Irving School—Genevieve Petrie, Elizabeth M. Webber, Mary M. Jones, Elizabeth Greenleaf, Mary C. Brodie, Alice A. Lee, Ada H. Clarke, Mary J. Dennis, Alice Barrett, Marion B. Forbes, Harriet Filmer, Georgia A. Ricker, Elizabeth S. White, Elsa M. Cook, Ethel M. Loiselle.

Lincoln School—Caroline B. Lee, Myrtle Reynolds, Grace A. Clapsaddle, Allie T. Eastman, Elizabeth H. Dodd, Louise Egan, Evelyn Huff, Mary Marsh, Ruth Lewis, Clara L. Crane, Addie D. Eastman.

Jefferson School—Wilhelmina R. Brodie, Alys Trenbath, Hilda C. Johnson, Anna W. Booraem, Marjorie Barbour, Theresa A. Fisher, Gladys M. Teasdale, Nellie Gonyea, Helen Leitheusser.

Pension Teachers—E. E. Niles, Emma Force, S. Louise Wood, Clara J. Churton.

Manual Training—Charles R. Bostwick, Mae A. Taber, Mary E. Decker, Carl G. Johnson, Ruth D. Sadler, Bertha C. Hill.

Special—Anna J. Bennett, drawing; Charles L. Lewis, music; Addie P. Jackson, physical training; Margaret R. Holly, training officer; Mabel A. Maxson, pianist; A. Mildred Greene, stenographer; Jeannette Neighbour, stenographer.

PROCTOR'S THEATRE NEWS.

Owing to numerous requests that Walter Wale & Co. be retained for another three days the management had decided to comply with the public demands. Mr. Wale will produce an entirely new playlet "His Big Brother" and it is certain to prove as big a success as did his former sketch. The same company will support Mr. Wale. Lombardi and Noll, of the "Naughty Marietta" company. One of the biggest features of the recent revival of "Pinafore" at the Casino theatre in New York was the "Henley Kids," who are some singers and dancers, the hit of every program and a delight to each big and little folk in the audience. Wilson and Gallagher are without doubt two of the funniest blackface comedians in vaudeville. Watch for them on Thursday's bill. Their songs and jokes are immense Jack Strauss, a character comedian, will also come up to your expectations as an entertainer. The Two Georges, comedy acrobats, are sure to please with their funny antics. Dunlap and Verdi, a duo of eccentric comedians, will whoop things up in the comedy line and all of the acts working together to present a show that will be approved by the patrons of Proctor's.

MARTINE CAUSES SCENE FELT HE WAS INSULTED

It was only through the combined efforts of United States Senators Swanson and Kenyon and Sergeant-at-Arms Higgins, that a free fight was prevented between Senator James E. Martine and Quinn Morton, a coal operator, at the Senate investigating committee hearing at Charleston, W. Va., yesterday.

The trouble started with Morton on the stand. Senator Martine was cross-questioning him rather sharply, when the former made an insulting remark. It aroused the indignation of Mr. Martine to such an extent that he called Morton a blackguard and something more. General confusion followed and it was several minutes before order was restored.

COMING EVENTS.

WEDNESDAY.

Plainfield Grammar School graduation, Plainfield High School, 3 p. m.

Special meeting of the Classis of Newark to accept resignation of Rev Royal A. Stout, as pastor of Netherwood Reformed church.

AMUSEMENTS. AMUSEMENTS.

PLAINFIELD THEATRE

KINEMACOLOR AND BLACK AND WHITE PHOTO PLAYS

Special Feature—"The Husband's Story;" others—"Music by Proxy," "Madras, Mysore and Goa."

4 Shows Daily—2 p. m. and 4 p. m., 7 p. m. and 9 p. m.
PRICES—Matinee, 5c and 10c; Evening, 5c, 10c, 15c.

Headquarters for

GIBSON'S

RYE

E. C. WESCOTT,
115 East Front Street.

POPULAR ONE-DAY OUTINGS
Lake Hopatcong
$1 EVERY SUNDAY AND HOLIDAY
Leave PLAINFIELD 10:01 a. m.
Mauch Chunk, $150
SUNDAY, JUNE 22
Leave PLAINFIELD 9:32 A. M.
HARD COAL NO SMOKE COMFORT
New Jersey Central

McGRAW SIGNS $10,000 PITCHER.

(By Telegraph to The Daily Press.)

Superior, Wis., June 18.—Rube Schauer, the sensational pitcher of the Superior Club of the Northern League, was sold today to the New York Nationals for $10,000. He will report to the Giants, August 15.

SUN YAT SEN RETIRES.

Pekin, June 18.—A despatch from Nan King says that Dr. Sun Yat Sen has retired from active politics.

— One of the next one hundred people who buy real estate in this city, would probably find that property of yours to be exactly what he wants. Give him, in a Press ad, sufficient facts to persuade him to investigate.

NOTICE OF SALE OF STOCK.

Notice is hereby given that the following stock will be offered for sale at the office of Wm. A. Coddington, 212 Park avenue, Plainfield, N. J., on July 1st, 1913, at 10 o'clock in the forenoon, to wit: 23 shares of capital stock of Fleckenstein Brothers Company.

WM. A. CODDINGTON, Atty.
5 28 5-w

— Neuman Bros. will have for tomorrow's trade a large and choice assortment of apricots, red raspberries cherries, strawberries, and the famous Rockyford melons. Adv.

CITY NATIONAL BANK
PLAINFIELD, N.J.
ORGANIZED 1875

THIS IS THE TIME OF YEAR

When it is necessary to make suitable provision for storage of valuables during your absence from home. The vaults of the City National Bank are well adapted to meet the requirements of everyone desiring such protection.

4% Interest paid on Savings Accounts.

Capital $150,000.00

Surplus and Profits $290,000.00
(all earned)

Deposits $2,800,000.00

WEIGAND IS CRAZY DECLARES A JURY

Confessed Murderer is Likely to Go to Asylum for the Criminal Insane.

Elizabeth, June 18.—George Louis Weigand, the self-confessed murderer of Mrs. Louisa Nelson-Shrimpton, a clairvoyant, was declared insane by a jury in the Court of Common Pleas yesterday afternoon. The judy deliberated less than an hour in order to reach a verdict. Abe J. David, who was appointed counsel for Weigand by the court, will now make application for his client's commitment to the State Asylum for the Criminal Insane.

Among the witnesses heard by the jury was Dr. Britton D. Evans, superintendent of the Morris Plains Asylum, who testified that he first met Weigand when the latter was admitted to the Morris Plains institution in 1905. The doctor told of Weigand's escape before he was cured and said that his insanity took the form of a delusion that he was being persecuted by a woman. Dr. Evans said that when he recently examined Weigand the latter was laboring under the delusion that he was compelled to kill the clairvoyant in order to rid himself of her influence.

District Court Judge Robert H. McAdams testified that he had known Weigand for years and that he had always considered him demented. The Judge said that Weigand had visited him on the day after the murder and exclaimed, "Well, I did it at last." The Judge said he did not realize what the man was talking about and dismissed him from his office.

Two letters addressed to Joseph P. Tumulty, President Wilson's secretary, were introduced in evidence. In these letters Weigand asked to be appointed United States Consul to Samoa.

CHARLES DAVIS IMPROVING.

Charles Davis, the organist of Holy Cross church, who was severely injured trying to stop a runaway horse in Brooklyn last week, continues to improve at the Cumberland Hospital, that city, where he is a patient, and his recovery is now assured. During the absence of Mr. Davis his place as organist is being ably filled by Evan Stevens, one of his pupils and a member of the choir.

Have YOU Had

the title to your real esatte insured? In comparison with the protection that this insurance gives to you its cost is small. Consult the

Title Department

Fidelity Trust Co.

Prudential Building,
Newark, N. J.

Union County Agency,
8 W. Grand St., Elizabeth, N. J.
Charles LaC. Hoff, Manager.

WHY JOHN LEAL IS PROUD OF HIS BOYS

Among the former graduates of John Leal's School for Boys who have won high honors in college this year are Alan Fitz Randolph, who stood fourth in his class at Princeton University and was a Phi Beta Kappa man; Donald B. Fullerton, who was graduated in the same class. Robert Foote Wentworth at Yale gained high general honors for the entire course, and in the same class Murray Rushmore and William Lyman Campbell received high honors for the four year course. All these young men prepared at the Leal School for college.

FROM POLICE BLOTTER.

A huge steel beam proecting from an auto truck struck an ornamental electric light post in front of the Woodhull-Martin department store in East Front street this morning, when the driver, Patrick Hickey, of 133 East 69th street, New York, attempted to turn the vehicle in the opposite direction. The lighting fixture was broken off within three feet of its base and crashed to the ground. The noise attracted Patrolman Mernagh, who arrested Hickey. The latter was held in $200 bail for a hearing before City Judge DeMeza, Wednesday morning, June 25.

TO EXHIBIT FOWL.

Frank Legge, of Scotch Plains, has just shipped a consignment of prize White Rock chickens to Polaris, Montana, to be exhibited at the State Fair to be held in September. Two of the birds shipped were blue ribbon winners at the local poultry show during the past winter.

REMEMBERS KINDNESS OF MANY YEARS AGO

Hippolyte Texier, the veteran glove manufacturer, accompanied by his two daughters, Miss Leontine Texier and Miss Marie Texier, left yesterday on the Steamship Santa Anna for Nice, France, where they will visit Mr. Texier's sister, and his school boy chum, Peter Salze, a wealthy retired leather manufacturer. They will return in September.

Although Mr. Texier has crossed the Atlantic nearly twenty times, his present journey is one of especial interest. Thirty years ago Mr. Salze came to this country, and while walking about New York, by accident saw the name of Texier over a door of a store. Wondering whether it was the same person that he went to school with, he entered the store and to his great surprise met his friend. It was through Mr. Texier that he secured his first position and in later years he prospered to such an extent that he is now a retired millionaire. Recently, Mr. Texier received from his friend a present of 2,000 frances, to cover the expenses of his trip to France, with a special invitation to visit him in Nice.

FAREWELL PARTY FOR MRS. WILLIAM L. HEATH

Mrs. W. L. Heath, of 21 Sandford avenue, who will spend about four months in Europe, was given a luncheon today at the home of her son, William Heath, at Scotch Plains. There were eight guests, being intimate friends. Mrs. Heath leaves tomorrow, going by boat to Albany, N. Y., thence to Montreal, when on Saturday she will leave by the Steamer Scotia for Europe. She will be one of a party of nine, the other eight being New York friends.

D. A. R. ENTERTAINED.

The regular meeting of Continental Chapter, D. A. R., was held yesterday afternoon at the home of Mrs. Anna Todd, Front street, Dunellen, where the members enjoyed a program of musical selections rendered by Miss Etta Raybert, soprano soloist, and Miss L. A. Force, pianist, following the business session.

THE TEMPERATURE.

The temperature report from the State Trust Company today is as follows: 9 a. m., 67 degrees; 11 a. m., 75 degrees; 1 p. m., 78 degrees.

—Press want ads. pay.

MISS MARJORIE VOEHL NOW MRS. D. D. NUGENT

Miss Marjorie Voehl, daughter of Henry Voehl, of 222 East Front street, and Daniel D. Nugent, of this city, were married this afternoon, Father Daniel Hogan, of St. Mary's R. C. church, officiating. The bridesmaid was Miss Eliza Voehl, of Bayonne, and the best man was Walter Hoffman, of this city.

The bride was gowned in white charmeuse, trimmed with lace and pearls and she carried a shower bouquet of bridal roses and lilies-of-the-valley. The bridesmaid wore a white gown and carried pink roses. A reception followed at the home of the bridegroom, 215 Johnston avenue. The couple will live at that address after June 27.

The bride is well- known in this city, where she has many friends. The bridegrom is a popular amateur baseball player, having been a member of the West End A. C. for several seasons. The bride received a large number of useful gifts.

CHRISTIAN FIELD.

The Earnest Workers' Bible Class of Grace M. E. church will hold a picnic on the grounds of Mr. Nier on Johnston's Drive tomorrow. All members and their families are invited and they are requested to meet at the end of the Somerset street trolley at 10:15 o'clock sharp.

The Volunteer Bible Class of the Park Avenue Baptist church will hold a picnic on B. F. Hadley's farm near Weston, tomorrw, making the trip from this city in automobiles.

PERSONAL.

Mrs. John Kennedy, of 139 East Front street, who underwent an operation in St. James' Hospital, Newark, four weeks ago, is improving and expects to return home today.

Mr. and Mrs. John H. VanWinkle and son, John, of Duer street, will leave tomorrow for a two weeks' sojourn at Lake Hopatcong.

TAXI RUNS WILD.

A taxicab driven by Burton Chapman, of the borough, yesterday afternoon, ran into an electric light pole on upper Somerset street. The steering gear had become slightly out of order, causing the machine to run wild. While the taxi was damaged to some extent, the driver escaped unhurt.

—For quick results use Press want ads.

ALLIED TRADE BOARDS WORK FOR COMMUTERS

At a meeting of the allied Boards of Trade of municipalities along the Jersey Central Railroad route held last night at the Board of Trade rooms, Elizabeth, representatives were present from Elizabeth, Roselle, Roselle Park, Cranford, Westfield, Plainfield, Dunellen and Bound Brook. Favorable letters were received from all other important towns along the main line and the branch roads. S. H. K. Halsey, president of the Elizabeth body, presided. Arthur M. Pierson, president of the Westfield Board, gave an able presentation of the annoyance caused to commuters by being held up at the Newark Bay drawbridge. On motion of William Jeffery, president of the local Board, a committee of five was appointed, with Arthur M. Pierson as chairman, to secure evidence and arrange with the War Department of the United States for a public hearing at its offices in New York city. At the conclusion of the session the committee held a meeting and elected for its secretary, Mr. Meyer, of Roselle. Another meeting will be held at an early date. The committee was authorized to add to its number, at the discretion of its chairman, by the selection of representatives of Boards of Trade from the various cities interested.

Those present at the meeting from this city were Thad Doane, Jr., Fred Ivamy, Lamar VanSyckle, William Jeffery, Jr., and William Jeffery.

MINISTERS ANNUAL PICNIC.

The ministers of the East New Jersey Baptist Association, and their families will hold their annual picnic at the Baptist church, Stelton, Tuesday, June 24. Dinner will be served on the lawn adjoining the church by the women of the Stelton Baptist church.

AWARDING OF YALE CUP.

The Yale Cup, the trophy awarded annually to the member of the Plainfield High School senior class ranking highest in scholarship, athletics and deportment, will be presented by an officer of the Yale Club to the winner, at the assembly exercises of the school tomorrow morning.

UNION SELLS $50,000 OF BONDS.

Elizabeth, June 18.—County Collector N. R. Leavitt sold $50,000 worth of county road bonds at four and one-half per cent yesterday, the offer having been very much oversubscribed. The successful bidder was the National State Bank of Elizabeth, which bid for the entire offer.

You men who live out of town want things right the very first time.

You haven't time to kick.

What better proof that you won't have to kick than our "money back" policy?

We take such unusual precautions to have things right that we can even afford to advertise for kicks.

Summer suits, $18 to $48.

ROGERS PEET COMPANY
Three Broadway Stores
at Warren St. at 13th St. at 34th St.
NEW YORK.

W. & J. SLOANE

HIGH-GRADE SUMMER RUGS

AT GREATLY REDUCED PRICES

To facilitate rearrangement of our stock for the ensuing season, we have decided to close out at once our entire collection of high-class, artistic, Foreign and Domestic Rugs for porch and indoor use.

PRICES OF 9 Ft. x 12 Ft. SIZE

Crex Rugs—Plain.....$5.75, were $7.80
Crex Rugs—Figured.....$6.60, were $9.00
Willow Grass Rugs—Figured, $6.60, were $9.00
Heavy Holland Rush—Not affected by sun or water—very heavy—will lie flat, $19.50, were $25.50
Algerian (Heavy Fibre) many exclusive patterns.....$19.75, were $27.00
English Art Squares—Dainty colorings for bedrooms.....$24.00, were $32.00
Scotch Style Art Rugs—In patterns and colorings suitable for any room, $14.00, were $17.50; $20.50, were $26.50; $23.00, were $29.00.
Colonial Rag Rugs—Delightfully cool in effect, $7.45 to $18.50, were $9.75 to $25.00
Other Sizes at Proportionate Reductions.

FIFTH AVENUE & FORTY-SEVENTH ST., NEW YORK

The John Wanamaker Store

Formerly A. T. Stewart & Co.

Broadway and Ninth, New York

For Tomorrow, Thursday, June 19th

The Unprecedented Large Sale of Men's Suits

we made two weeks ago has been commented upon. It has also had the effect of bringing out some other fine lots. We have had the preference of taking over two splendid little lots of

Nineteen Hundred Suits

—just one suit to every 600 of New York's well dressed men.

In addition we have lowered prices on the finer grade suits in our own stock—to match the values newly created by the present condition of the clothing market.

In All—3,605 Fancy Suits

413 suits of $25 grade
519 suits of $27.50 grade
548 suits of $30 grade
461 suits of $32.50 grade
297 suits of $35 grade
Total 2.238

at **$19.50**

On the Burlington Arcade Floor, New Building.

189 suits of $18 grade
392 suits of $20 grade
461 suits of $22.50 grade
325 suits of $25 grade
Total 1,367

at **$14.50**

In the New Store for Men, Broadway, corner Eighth.

"Another Good Drive"

The collection is composed of three-piece suits in 380 patterns in many shades of gray, blue and brown; conservatively cut, and with soft rolling fronts; half-lined and full-lined; sizes 32 to 50—regulars, longs and stouts.

For Convenience the Men's Store *Including Subway Entrance* Will Again Open at 7.30

(To Enable Men to Shop on their Way to Business, and Not Lose Time)

The service will be quick, comfortable and satisfactory—extra salesmen of experience, (some coming from our Philadelphia store) extra fitting room, and extra facilities all along the line guarantee this.

Alterations will be made without charge.

Men coming from New Jersey by the Hudson tube will find special motor busses at Ninth Street and Sixth Avenue.

Men from New York, Brooklyn and all points reached by railroad entering Grand Central Station can take Subway direct into the building (Astor Place Station.)

NOMINATE A CANDIDATE

COUNTS AS 1,000 VOTES

Nomination Blank Good for 1,000 Votes. The Plainfield Press Great $4,000.00 Subscription CONTEST.

I Nominate .....
Address .....
Phone (if any) .....
Signed .....
Address .....

Only the First Nomination Blank cast for each Candidate Will Count as 1,000 votes.

CUT THIS OUT.

THE GREAT $4,000.00 SUBSCRIPTION CONTEST OF

THE PLAINFIELD PRESS

GOOD FOR 10 VOTES

CANDIDATE .....
ADDRESS .....
DISTRICT NO. .....

This Coupon when neatly clipped out, with the name and address properly filled in and brought or sent to the Contest Department of The Plainfield Press, will count for as many votes as printed above.

NOT GOOD AFTER JUNE 25TH

HARVARD'S CLASS DAY.

Cambridge, Mass., June 18.—Yesterday was class day at Harvard. From early morning the seniors were to be seen in cap and gown gathered in groups about the quadrangle or hurrying hither and thither about the yard intent on the final preparation for the successful carrying out of the program of the day. The day began with the customary devotional services in Appleton Chapel. An hour later came the exercises in Sanders theatre. The oration was given by Daniel Sargent, of Wellesley, the poem by Amos P. McMahon, of Mexico City, and the ode by William R. Burlingame, of New York city. During the afternoon the members of the class of '13 escorted hundreds of pretty girls at spreads and luncheons, cleared all the college buildings, conducted the ivy exercises and went through traditional "stunts" at the Stadium, and wound up the day with teas, dinners, music and dancing.

COOL DRINKS FOR HOT WEATHER

From present indications the summer will be long and hot.

Past experience suggests the wisdom of providing ourselves with some antidote—some cool, delicious drink for the broiling hot afternoons and the stifling evenings.

JAVA and MOCHA COFFEE and FORMOSA TEA

Make iced drinks of surpassing excellence. You will always find strength and flavor in our Coffee and Tea.

NEUMAN BROS.

GROCERS

Watchung Ave. and Fifth St. Telephone 760

Efficient and Rapid Delivery Service to All Parts of the City

Mono Storage

SAFE, SOUND, SECURE

A Building of Concrete and Steel

WAREHOUSE

North Avenue

OPP. FREIGHT HOUSE

125 East Front Street

HAND'S EXPRESS CO.

OLD RELIABLE

STORAGE

All Rooms Separate, Light and Dry

Furniture Packed and Shipped

Office 69 Somerset St. 'Phone 541

Wedding Gifts

If looking for something out of the usual and yet at a moderate price, we show Mezzotint Engravings in color, some of Limited Editions, French and Colonial Mirrors and the newest in Picture Frames, including a choice selection of Hand Carved Frames, very appropriate for a Gift or for your own Home.

SWAIN'S ART STORE

317 WEST FRONT STREET. 5 21 1mo

AUCTIONEERS.

MURRAY'S Storage Warerooms

At 326 to 332 West Front Street, near Grove Street. The oldest storage in the city, formerly the Plainfield Storage Co. Over 40 separate rooms, dry and airy, large and small, at very moderate prices. Many years' experience in handling, buying, selling, packing and appraising goods.

ROBERT MURRAY, Auctioneer. 'Phone 666.

The Leading

Auctioneers

W. A. SCHORB & CO.

Also Dealers in Second Hand Furniture—Bought and Sold.

120 Madison Av., Jackson Blg

Telephone 1707-W.

AWNINGS AND WINDOW SHADES

For residences, stores and office buildings.

CARPENTER SPRING SHADE AWNING

exclusively installed by us; this is the most simple, durable and artistic of awnings; raised and lowered from within.

HENRY J. SIEBERT & CO.

1147 East Jersey St.,

ELIZABETH, N. J.

(Phone 852 Elizabeth).

NEW JERSEY CENTRAL

TRAINS LEAVE PLAINFIELD

For New York—2.10, 3.41, 5.08, 5.41, 5.52, 6.27, 6.55, 7.22, 7.26, 7.44, 7.41, 7.55, 7.58, 8.12, 8.30, 8.36, 8.43, 9.29, 9.53, 10.20, 11.20 11.52 a. m., 12.28, 12.58, 1.44, 2.39, 2.55 3.22, 4.01, 4.12, 4.36, 5.39, 6.18, 6.45, 7.41 8.27, 9.27, 9.30, 10.15, 10.36, 11.43 p. m Sunday—2.10, 3.41, 5.41, 7.23, 7.58, 8.52 9.34, 9.40, 10.37, 11.52 a. m., 12.33, 12.58 1.28, 2.09, 2.39, 2.55, 3.17, 4.29, 5.34, 6.57 7.14, 8.13, 8.27, 8.35, 9.42, 10.28, 10.36 p. m.

For Newark—5.08, 6.27, (7.05 through train to Newark), 7.41, 8.36, 9.29, 10.20 11.20 a. m., 12.28, 1.44, 2.39, 2.55, 4.12 4.36, 5.39, 6.18, 7.41, 8.27, 9.30, 10.36 p m. Sunday—7.23, 8.52, 9.34, 10.37 a. m. 12.58, 1.28, 2.55, 3.17, 4.29, 5.34, 7.14, 8.13 8.35, 9.42, 10.36 p. m.

For Easton, Bethlehem, Allentown and Mauch Chunk—5.18, *8.17, 9.49, 11.19 a m., 2.00, xx5.43, (6.59 p. m., Easton only) Sunday—5.19, 10.24 a. m., 1.58, xx5.43 7.05 p. m.

For Wilkesbarre and Scranton—5.18 9.49 a. m., 5.43 p. m. Sunday—5.19, 10.24 a. m., 5.43 p. m.

For Long Branch and Asbury Park, etc —3.41, 7.05, 11.20 a. m., 12.28, 3.22, 4.01, 4.36, 5.39, 7.41, 11.43 p. m. Sunday—8.52 a. m., (2.09 Red Bank only), 3.17, 8.35 p. m.

For Atlantic City—3.41, 9.29 a. m., (12.28 Saturdays only), 3.22. Sunday—9.40 a. m., 2.09 p. m.

For Philadelphia—6.42, 7.39, 8.45, 10.43 11.53 a. m., 12.42, 1.22, 2.45, 5.13, 6.44 8.47, 9.46, 10.48 p. m., 1.20 a. m. Sunday—8.45, 9.56, 10.43, 11.41 a. m., 12.42 1.44, 2.45, 3.42, 4.38, 4.55, 6.38, 6.44, 8.47 9.46, 10.54, 11.54 p. m., 1.20 a. m.

For Baltimore and Washington. Daily —7.45, 10.45 a. m., 12.42, 2.45, 6.44 p. m.

xxExcept Easton and Bethlehem.

*Except Mauch Chunk. 5 25 1m

L. Moraller & Son

WATCHMAKERS and JEWELERS

WATCHES, CLOCKS and JEWELRY

Fine Watch and Clock Repairing a Specialty.

219 Park Ave. Plainfield, N. J.

—Renting a flat, or house, or other property, is strictly "a classified advertising matter." Any other way of finding tenants is impracticable, costly and—sometimes—impossible.

TYLER PRESENTS DIPLOMAS TO 160

Education Board President Awards Certificates at Grammar School.

The annual graduation exercises of the Stillman and Jefferson Grammar Schools is being held at the Plainfield High School this afternoon, when 160 pupils will receive their diplomas. An attractive program has been prepared, including an address by Rev. Dr. Robert F. Y. Pierce, of this city, who is pastor of the Second Baptist church, New York city; an address to the graduates by Dr Henry M. Maxson, superintendent of schools, and the presentation of diplomas by W. S. Tyler, president of the Board of Education. There will also be musical numbers.

The graduates:

Adams, Charles Arthur
Adams, Ralph Newman
Alcorn, Tullia Grace
Alexander, Ruth Naomi
Alpaugh, Chester Theodore
Angerbauer, Marion Frances
Baker, Grace Lillian
Ball, Lillian
Banks, Adelaide
Bantle, Minnie Barbara
Bantle, George William
Barrett, Mildred
Beekman, John Russell
Berrien, Augusta Wallis
Bender, Lena
Benson, Antoinette Jahn
Bicknell, Mary Mildred
Block, Morris
Bohl, Norman Jasper
Borman, John Henry
Brandt, Axel Elmer
Brown, Alice Irene
Brown, Grace Marion
Brown, Louis Denton
Brownlee, Alva William
Casner, Mary Louise
Clark, Mildred Mary
Clark, Rose Helen
Coddington, Hazel Allen
Coffey, Albert James
Colucci, Josephine Margaret
Constandt, Minnie Hazel
Coombs, Valentina
Costales, Henry Gerard
Coughlan, Marcella Margaret
Courser, Muriel Jordan
Cran, Margaret Florence
Crane, Dorothy May
Cullinan, Elsie Anderson
Daniels, William Sumter
Dealing, Margaret
Delahanty, Joseph Edward
Dobbins, Erma Gordon
Dorflinger, Mabel Margaret
Dunn, Raymond Alfred
Dunn, Electa Vivien
Earner, Annie Josephine
Endress, Katherine Josephine
Esoldo, Frank
Esoldo, Josephine Angelina
Firstbrook, George Harold
Fischback, Christina Louise
Fitzpatrick, Cornelius Lincoln
Freedman, Anna Charlotte
Freeman, Erma Adele
Fuller, Ruth
Gibbs, Anita Catherine
Goldberg, David Morris
Grannatt, Carolyn Blanche
Grosset, Donald Alexander
Guddat, Mary Angelica
Hall, Florence Gardner
Hall, Florence Mary
Hammie, Helen Jane
Hand, May Ella
Henry, Max
Handelman, Lillian Rose
Henwood, Marjorie Watkins
Hughes, Kathryn Eleanor
Hutchcroft, Wendell Holden
Hylan, Donald Francis
Jacobs, Ralph Benjamin
Jackson, George Arthur
Johnson, Ada Washington
Johnson, Harry Niles
Kapelsohn, Grace Tillie
Kelly, Marjorie Elizabeth
Kline, Morris William
Kunzman, Maurice Leo
Lane, Hilda Ida
Lindsey, William Robert
Loizeaux, Lois Elizabeth
Lusardi, Eva Margaret
Lynn, Dorothy Gertrude
Lynn, Ruth Agnes
McDowell, Robert Fulton
Macintyre, Roy Field
Mann, Ida
Manning, Elizabeth Dunn
Marchant, Elizabeth Katherine
Martin, Eugene Stockton
Marlenscheck, Walter Ernest
McDonnell, Teresa Veronica
McDonough, Peter John
McKay, Harold John
McCormack, Mary Margaret
Mehl, Catherine Marjorie
Mercready, Lillian
Millard, Arthur Colin
Mirsky, Dora
Morrison, Martha Leona
Morris, Maud Myrtle
Moskovitz, Sadye
Moy, Irene
Mumford, Elizabeth Rose
Mutnick, Joseph, Jr.
Naylor, Ethel Beulah
Newell, Hannah Helen
Overbaugh, Beatrice May
Paretto, Kathryn
Paritz, Joseph
Pennoyer, Carrie Elenor
Preger, Samuel
Pollock, Walter Clarkson
Prussing, Harry Paul
Ricketts, Marion Adelaide
Rosalsky, Bessie Sylvia
Rosenthal, Saul Gilbert
Roth, Martin Raymond
Ross, William Robert
Rosenthal, Esther Dorothy
Rosenthal, Flora Lillian
Runyan, Hazel Mae
Sachar, Jeannette
Saunders, Jessie Jefferson
Schinkel, Frederick Walter
Schlick, Aaron
Schmittman, Mildred Ruth
Searing, Eleanor Valentine
Siegal, Samuel
Slorah, Amelia Lindsay
Smalley, Alfred Randolph
Sminck, Virginia Stuart
Smith, John Edward
Smith, Helen Gertrude
Smith, Laura Josephine
Smith, Lyle Udelle
Spicer, Harold Willis
Stevens, Katherine Alida
Stelle, Percy Mathey
Stewart, Pauline
Storr, Marjorie Alberta
Sutton, Violet Frances
Sweeney, Genevieve Adele
Thomas, Alma Jane
Tildon, John Calvin
Tildon, Hugh Clifford
Turner, Willis
Vail, Theodocia Voorhees
Velard, Calo Michael
Vincent, Ethel Adele
Weed, Adrian
Wendell, Ethel Josephine
Williams, Eva Bell
Williams, Rebecca Powell
Wilson, Robert Augustus
Worden, Marion Claire
Zeek, Lewis Fordom

Special class pupils who were promoted from the seventh grade to High School in 1912 and have maintained their standing in the High School:

Allen, Augusta
Applegate, Margaret
Burnett, Mildred W.
Canter, Meyer
Clawson, Holmes
Clay, Godfried Gulon
Dickinson, Townsend
Edwards, Helen
Hudson, Margaret Joynes
Moyer, Elizabeth
Nielson, Florence P.
Scruton, Homer
Stanley, Ruth
Todd, Hazel
Vestergard, Christina
Williams, Dickerman

—For quick results use Press want ads.

AMUSEMENTS.

PROCTOR'S THEATRE

The Home of Pure Vaudeville

Cooler Than Ocean Breezes.

Refined Vaudeville

FOR

Ladies and Children

7—Best Acts—7

ALL NEAT AND CLEAN IN WORD AND DEED

4 Performances Daily

AFTERNOONS 2 AND 4 P. M.

NIGHT 7 AND 9 P. M.

Program Changed Monday and Thursday

PRICES NO HIGHER—10 & 15 CTS.

ORCHESTRA & BOX SEATS 25 CTS.

ORGANIZED 1864

THE FIRST NATIONAL BANK OF PLAINFIELD.

A COMMERCIAL BANK WITH SAVINGS and SAFE DEPOSIT DEPARTMENTS.

FOUR PER CENT. INTEREST PAID ON SAVINGS ACCOUNTS.

SMALLEY BROS.

147 NORTH AVENUE

Headquarters For All Kinds of

MEATS

Spring Lamb and Broilers a Specialty

LET US SERVE YOU

TELEPHONE 88-A

POT GROWN PLANTS

CLOSING OUT, LOW PRICES..

200 Nasturtiam, tall and dwarf, 200 Ageratums, 500 Salvia, 250 Snap Dragons, 150 Heliotrope, 500 Colens, 300 Alternanthera, red and yellow, Cosmos; 300 Verbenas, 500 Geraniums, 100 Climbing Roses, 6 varieties; 200 Bush Roses, 50 Cactus Dahlias, 100 Casino Clematis, 20 Dutchman's Pipe, 50 Boston Ivy, 50 Honeysuckles, 18 Privet, in tubs, bushy, 6 to 6 feet high.

STANLEY

159 EAST FRONT STREET.

Store 'Phone 928.

JAMES M. PETTIT Funeral Director

77 Chatham Street, Plainfield, N. J

'Phone 1003-W.

Metuchen, N. J., 'Phone 149.

New York Office—48 Great Jones Street

'Phone 3346-Spring.

OFFICES ALWAYS OPEN

T. A. MOORE UNDERTAKER

612 E Sixth St.

Tel. 741-R

Established 1872.

P. CASEY & SON,

UNDERTAKERS AND EMBALMERS

Office 116 Park Avenue. Tel. 884-W. Res. 417 W. 3d St., Tel. 584-W. Office open day and night. N. Y. office 10 E. 22d St. Tel. 2094-Gramercy.

A. M. RUNYON & SON,

UNDERTAKERS

402 Park Avenue. Telephone No. 40

Office open day and night.

Office of Hillside Cemetery.

New York office—50 Great Jones St. Tel. call 3345-Spring.

New York Embalmers License—1220.

New York Registered Licensed Undertaker No. 315.

JAS. J. CHAS. A.

J. J. & C. A. HIGGINS

FUNERAL PARLORS

Park Ave., Cor. Fourth St. Tel. 1753-J

Our Booklet Entitled

"A Modern Mortuary Establishment"

Sent Upon Request.

L. L. MANNING & SON,

STEAM GRANITE WORKS

Corner Central Ave. and West Front St.

Opposite First Baptist Church.

-CLASSIFIED ADVERTISEMENTS-

COPY RECEIVED UNTIL 1:30 P. M. DAILY

One cent a Word for first insertion, one-half a cent a word for each subsequent insertion of the same advertisement for less than one month. Fifty cents a line, (six words) for one month. DOUBLE CHARGE FOR CAPITALS. NO ADVERTISEMENT RECEIVED FOR LESS THAN 10 CENTS.

The Plainfield Daily Press cannot give information regarding advertisements for which answers are to be sent care of the Press. Persons replying to office addresses must mail or leave written answers as stated in advertisement.

HELP WANTED—FEMALE.

WANTED—Experienced girl for housework with no laundry work. Mrs. Leal, 949 Central avenue. 6 18 tf

WANTED—Competent girl for general housework; no washing; good reference required. 672 West Seventh street. 6 18 tf

GOOD plain cook, who can sleep home nights. Mrs. Berrien, 602 Madison avenue. 6 18 3

WANTED—at 132 East Ninth street, a woman for general housework.

WANTED—Young girl stenographer; must be experienced and accurate. Walter Scott & Co. 6 18 3

SITUATIONS WANTED—FEMALE.

YOUNG colored girl wishes position to care for children or assist with housework. Tel. 1144-J. 6 16 tf

YOUNG lady stenographer and typewriter wishes position. Address Accurate, care Daily Press. 6 17 tf

COLORED girl wants position at general housework. 243 East Third street. 6 18 3

POLISH woman wants to take washing home; references 729 South Second street. 2 28 tf

ROOMS AND BOARD.

LARGE and small front rooms to let; can be used for couple or two gentlemen. 308 East Front street. 6 16 3

TO LET Attractive rooms, with board. Mrs. L. R. Williams, 137 Crescent avenue. 2 24 tf

TO LET—Furnished rooms, with improvements. 15 Grove street. 5 24 1mo

EMPLOYMENT AGENCIES.

MURRAY'S Employment Registry office, for reliable help; good references and faithful service commands good positions for all nationalities which we always endeavor to supply. 226 West Front street, near Grove; Phone 666. tf

EMPLOYMENT Agency, Mrs. Keller, 22 Somerset place, the oldest and most reliable (all nationalities). Phone 1724. 7 1 tf

F. J. SKINNER, employment agency, 146 Central Ave.; 'Phone 1953. First-class help and first-class places furnished. 11 9 tf

MONEY TO LOAN.

MONEY to loan on first mortgage. Lewis A. Clement, lawyer, Babcock building. 6 16 6

MONEY TO LOAN on bond and mortgage. Mulford, opposite depot 12 28 tf

MONEY TO LOAN on bond and mortgage. J. T. Vail. 5 9 tf

$25,000 TO LOAN at 5 per cent. In sums to suit, on good mortgages Elston M. French, 171 North avenue 12 1

APARTMENT FOR RENT.

TO LET—New four room apartment, part improvements; rent $10.50; 1353 South Second street. John Herrmann, 369 Somerset street. Phone 70-J. 5 28 1mo

HELP WANTED—MALE.

WANTED—A good gardener for Friday and Saturday of each week. Apply 950 Hillside avenue. 6 17 2

WANTED — Weavers, winders, warpers; steady work. Jersey Silk Mill, Chatham street, North Plainfield. 6 18 3

WANTED—Man to drive, take care of horse, garden, and make himself generally useful inside and out; must be absolutely sober and industrious. Address Man, care Daily Press, or 'Phone 1847-J. 6 18 2

PLAINFIELD mail carriers wanted; average $90 month; Plainfield examinations coming; specimen questions free. Franklin Institute, Dept. 230-E, Rochester, N. Y. 6 14 1mo

WANTED—Man by the day to do housecleaning; must have reference. Tel. 685. 6 17 2

WANTED—Competent man to take care of horses and drive and make himself generally useful. Apply 187 North avenue. 6 13 tf

SITUATIONS WANTED—MALE.

MARRIED man, experienced in bookkeeping, typewriting and general clerical work, desires position, best of references. Box 419, Dunellen, N. J. 6 18 4

REAL ESATE AGENTS.

REAL ESTATE for sale, rent and exchange. Insurance in strong companies at lowest rates; money loaned on real estate. Thickstun & Emmons, 197 North avenue. tf

FOR RENT.

TO LET—Four rooms, 671 West Fourth street. William C. Burke. Tel. 508-R. 6 10 tf

MISCELLANEOUS.

WHY not have your plumbing, heating and tinning attended to now by skilled mechanics? Call up 613 for quick service. Winn & Higgins, 130 Watchung avenue. 5 13 tf

A DRESSMAKING parlor is now located on West Front street over Kresge's 5 and 10 cent store; all French work guaranteed; open evenings 5 20 1mo

CUSTOM HATCHING—Having installed a Hall Mammoth Incubator, we are now prepared to hatch your eggs in quantities. Sunswick Poultry Farm, South Plainfield. N. J. 'Phone 549-J., Plainfield. 2 8 tf s-w

1,000 BY CHRISTMAS—First Baptist Bible school invites to membership everybody not elsewhere enrolled. 3 18 tf

KILEM—Kills Flies, Mosquitoes Bed Bugs, Moths, Roaches, Chicken Lice, Flies and Disinfects Everything C. J. Jensen, Agent, The Mountain Inn, 227 Somerset Street. 5 24 tf

H. H. BUTLER, D. V. S.—Pet animals a specialty. OFFICE AT WM. T. CAMPBELL'S, 108 Somerset street, 'Phone 230. Hospital for dogs. (Cut out for reference.) 1 8 tf

FOR SALE.

FOR SALE—English perambulator, in good condition; cheap. 724 East Seventh street. 6 16 3

FOR SALE—Three good work horses and delivery wagons. The Ivamy Co. 6 11 tf

FOR SALE—Cheap, horse, double dump-cart and sand. Miller, 518 West Fourth street. 6 13 6

FOR SALE—Cheap, top buggy, canopy top surrey, coupe and one horse lumber wagon. W. F. Sims, 865 Clinton avenue. 6 17 3

FOR SALE—500-quart milk route in Plainfield; will not sell customers alone, buyer must take horses, wagons, etc. Address X. Y. Z. care Press. 6 14 6

FOR SALE—Cheap, lady's Cleveland bicycle, in good condition. Call during forenoon at 817 First place 6 17 3

FOR SALE—Hay; will cut, rake it up and assist with loading. Call evenings at 439 West Second street. 6 17 3

FOR SALE—Barn, in good condition. Apply 518 Watchung avenue. 6 16 6

FOR SALE—Cedar posts and poles for rustic work. John Mobus, Box 320, City; 'Phone 670-R 6 17 tf

REAL ESTATE FOR SALE.

FOR SALE—Cheap, 8 room house, $1,000 cash, balance mortgage. 719 Essex street. 6 16 6

FOR SALE—House, 8 rooms bath, large reception hall, in good condition; convenient to station schools, churches; price to suit purchaser. Address Fairview, care Daily Press. 2 27 tf

FOR SALE—In North Plainfield N. J., corner Wilson avenue and Chestnut street, fine residence of seven room; lot 50x150; all improvements; owner must sell; $3,250. Inquire Mrs. Smith, 15 Wilson avenue, North Plainfield. 6 12 1m

FOR SALE—Very desirable new house; no other in Plainfield like it; contains 8 rooms and tile bathroom; hot water heat; combination gas and coal range; beam ceilings in dining and living rooms. J. T. Vail. 3 25 tf

FOR SALE OR TO LET.

FOR SALE OR RENT—Modern 9 room house, two blocks from postoffice. Inquire S. Scheuer & Co. 4 23 tf

FOR RENT or for sale, seven room house on Watchung avenue, North Plainfield; all improvements. Apply 266 Somerset street. 4 18 tf

LOST AND FOUND.

LOST—Saturday noon, by poor man, $14 in bills, on Main Line car to Westfield. Reward if returned to B. F. Tallamy & Bros., 548 West Front street. 6 16 3

FOR EXCHANGE.

WILL exchange five passenger Pullman automobile, fully equipped, cost $2,150; run 6,000 miles; electric lights, for roadster. Address Pullman, care Daily Press. 6 17 2

WANTED—MISCELLANEOUS.

WANTED—Address of Salvona Velard, fireworks contractor. Address Park Club, Plainfield. 6 18 6

FOR RENT.

TO LET—Two six-room houses, with all modern improvements, Second street, between Church and Washington streets. Apply W. R. VanDerveer, superintendent, 231 East Second street, corner Church. 5 20 tf

CORNER flat, four rooms; part improvements, for rent; $11. 203 Grant avenue. 6 3 1mo

TO LET—Flat, 6 rooms, $12; store, Watchung avenue, $18; factory, Sycamore street, $35; 7 room house, 124 Elmwood place, all improvements, $23. Charles H. Hand. 6 17 6

TO LET—124 Madison avenue, large store, light and airy; steam heat. Inquire Fred Endress or janitor. 5 29 tf

FOR RENT—One front, also two rooms suitable for light housekeeping; furnished or unfurnished; all improvements. Address Rooms, care Daily Prss. 6 16 3

TO LET—Nine room house, all improvements, in good condition; rent $22.50. Apply 934 West Fourth St. 5 31 tf

TO LET—Five room flat, improvements. Callahan, Third and Richmond streets. 6 10 eod tf

FLAT to let; 4 rooms and bath. 148 East Fifth street. 6 13 6

FOUR-ROOM house to let; all improvements; rent $10. 1346 West Front street. 6 17 6

FOR RENT—Desk room. Enquire 116 North avenue. 5 31 tf

TO LET—Houses, $16 and $17; all improvements. Inquire Slonim's jewelry store. 6 12 6

TO LET—Netherwood Heights, near station, semi-bungalow, beam ceilings, large open fireplace in living room, open fireplace in dining room; very cosy; $32. Belvidere avenue, 9 rooms, all improvements, shady, $32. Netherwood Realty Co., 1105 South avenue, Plainfield, N. J. 6 14 6

FOR RENT—Two seven room houses, Willever street; city water; $10 per month. Inquire 43 Mountain avenue. 6 17 6

FLAT to let, 548 West Fifth St., 5 and 6 rooms and bath; $16 and $17. Apply 951 West Fifth street, 'Phone 407-W. 5 22 tf

FLAT to let, with all improvements. Inquire Carl Silbert, jewelry store, 255 West Front street, opposite Postoffice. 6 12 tf

TO LET—Flat, all improvements; janitor's service, corner Front street and Madison avenue. Inquire Fred Endress or janitor. 5 29 tf

TO LET—Flat; corner flat of five large light rooms and bath; private hall. 438 Watchung avenue. Good stand for business. 5 3 tf

FOR RENT—Double house, six rooms each side; city water and gas; $12. M. F. Gano, North avenue. 6 7 tf

FLATS to let; $10 per month; 40 Harmony street. Inquire 40 Somerset street. 3 29 tf

TO LET—Offices and apartments. Kresge building, West Front street, southern exposure. Charles H. Lyman & Son, 220 Park avenue. 5 12 tf

FIVE rooms to let; all improvements. Inquire 306 East Front St. 5 9 tf

TO LET—Two corner flats, private entrance and bath; steam heat. Apply Neuman Bros. 12 4 tf

HOUSES, $15; flats, $12 to $27; stores, $7 to $50. D. McInnes, 824 West Third street; Tel. 640-W. 11 14 tf

TO LET—Flat, 7 rooms; $14. Inquire, "The Paris," 140-144 West Front street. 4 10 tf

TO LET—Up-to-date flats, Jackson building. Inquire Janitor. 10 29 tf

NEW apartments to rent; all improvements. Apply 416 East Fifth street. 3 15 tf

TO LET—Handsome apartments; all improvements; central location, moderate rent. Inquire of P. C. Thomsen, 306 East Front street. 2 21 tf

TO LET—Half double house, seven rooms; improvements; centrally located. Neuman Bros. 2 3 tf

FINE large store to let, 38 and 40 Somerset street, now occupied by Standard Automobile and Tire Co. L. M. French. 1 20 tf

MOVING PICTURE OR STEREOPTICON SHEET FOR RENT; big enough for the largest hall. Apply Daily Press office. tf

Of Interest to Women and the Home

The Housewife's Daily Economy Calendar

By FRANCES MARSHALL

When You Go Traveling.

There is generally a great bustle and to do about getting baggage together when any one goes traveling. Bags and trunks must be dragged from their hiding places in attic or cellar, and clothes must be pulled out of closets and bureau drawers and for a day or two—if the journey is to be of long duration—the house of the traveler is in confusion.

There are many things to make the traveler's task of preparing for the journey easier, and there are, of course, many things to make the journey pleasanter.

To begin with, the light-weight baggage now so widely used is a boon to the traveler with hand baggage. In the minds of a good many there has always been a little prejudice against straw and matting and rattan and wicker suit cases and bags. The idea has been that they were not quite so smart as those of pigskin or seal. Perhaps they are not, but now any one who must needs carry his or her own bag much of the time has forgotten this prejudice and rejoices in the possession of a straw bag or suit case. They are cheaper and cheaper as the seasons go on. A big suit case can be had for a dollar and a half, although one of much more expensive make can be bought.

Make the Packing Easy.

To make the task of packing as easy as possible, gather all the things to be packed in the room where the trunks are put. Spread everything in plain sight, and sort them, putting similar things together. If you are packing for a trip abroad, or other traveling where frequent stops are to be made, prepare sheets of paper containing a list of everything packed. At each repacking check off each article. In this way you can keep track of everything you start out with and will run a fair chance of bringing everything home again. If several members of a family are traveling together, the journey will be found much pleasanter if each has a small individual bag. Who that has seen it can ever forget the picture of the husband and wife, who had packed their scanty wardrobe into one suit case, standing at the head of the stairs in a big country place where they were visiting, looking furtively at a maid and a footman in the distance, and doling out their clothes from the suit case to take to their respective apartments in different parts of the great house? It is just as much trouble, although not so embarrassing, to have to run from room to room in a hotel sorting belongings that belong to other members of the family, but that have been packed in your suitcase.

(Copyright, 1913, by the McClure Newspaper Syndicate.)

Some Cookery Suggestions

SOME DAINTY PATTIES.

SUPPER MENU.
Cheese and Olive Sandwiches.
Sweetbread Patties.
Potato and Celery Salad.
Chocolate Cake. Fruit. Tea.

WHEN baking patty shells for creamed fish, vegetables or tarts line baking tins with puff paste and before placing in the oven fill with cornmeal, packing it down. When baked shake out the meal, which can be used over again, and the shells will be found in perfect shape.

Patties are light and make a nice food for warm days. The shells may be filled with any food that you like, cold meat or cold fowl being usually used for this purpose.

Highly Seasoned Filling.

Cheese Patties.—Roll out a puff paste, seasoning it with a little grated Parmesan cheese and red pepper, and cut it into rounds. Place on half the rounds a piece of Gruyere cheese, with a small teaspoonful of thick cream in which a little mustard has been rubbed. Cover these rounds with a second round of paste, pinching the edges well together, and bake, serving them very hot.

Sweetbread Patties.—Roll a [illegible] bread gently, skin it and chop finely with a little ham. Add one gill of white sauce, the same quantity of cream, a little cayenne, white pepper, salt and nutmeg. Make the mince very hot, flavor it with tarragon vinegar and with it fill the patties, which should be made of the lightest puff paste. Serve very hot on a dainty doily.

Using Up Cold Meats.

Ham Patties.—Chop bits of boiled ham very fine. To this add for one pint of meat one cupful of breadcrumbs, one teaspoonful of white pepper, one saltspoonful of celery, one-half cupful of milk. Mix, fill pattypans lined with puff paste and bake twenty minutes.

Curried Chicken Patties.—Make patty cases with light puff paste and bake them. Have ready the following filling: Mince six ounces of cold fowl and mix with it a little chopped ham, some minced sour pickle, a teaspoonful of curry paste, seasoning of cayenne pepper and lemon juice. Mix all together with a thickened rich brown gravy and make hot. After the patty cases are filled scatter a little grated cheese over and just brown in the oven before putting the small pastry rounds for the top.

Anna Thompson.

Daddy's Bedtime Story—The Way The Battle Ended.

The Ducks Sank the Fleet.

JACK and Evelyn opened their eyes. Daddy said he would tell them how to have a splendid naval show on the pond.

"You can have as many ships as you like, just like Nat and Joe and Kate and Anna had.

"Nat and Kate were the commanders of one fleet, and Joe and Anna had another.

"Their boats were made of oiled paper. The little crafts were made by folding the paper over as daddy can show you how to do. Each little ship had a paper sail.

"They took the ships down to the little brook near their home, and when they found a quiet pool from which the ships could not easily float away Nat and Kate stood at one side of the pool and Joe and Anna at the other.

"The launching was great fun, and it was done as nearly as possible like the launching of a real vessel. Their daddy had told them in cases like that a bottle of wine was usually broken over the bow of the vessel when it was launched, and some one said, 'I christen thee such and such a name.'

"Of course the children couldn't get a bottle of wine, so Nat and Kate decided that they would use water in which was a little grape juice, while Joe and Anna used weak lemonade.

"They thought a very little of the grape juice and lemonade which their mother gave them would do for the ships so that they could drink the other.

"After the ships were launched and christened the battle began. The children had old fashioned bean shooters. These were long thin tubes of tin. They placed a bean inside and by blowing through one end of the tube could send it wherever they liked. These were the guns with which one fleet fought the other.

"The boys at first could aim better than the girls, and two of the biggest ships in each fleet were soon sunk by well aimed beans that went right through their sides.

"One of Anna's ships stranded on a little island in the middle of the pool, and a part of the game was the agreement that once launched they should not touch their ships.

"It looked as if the fleet under the command of Admirals Nat and Kate would win the battle, when, splash, down the brook came Mrs. Duck leading a large family of ducklings.

"Mrs. Duck had been petted too much by the children to shoo when they told her to, and in a minute she and her ducklings had sunk every ship that floated on the little inland sea."

LOHRMAN'S Chocolate Shop
161 EAST FRONT STREET.
High Grade Chocolates, Candies, Ice Cream and Sodas. Mottoes, Favors and Ice Cream Forms for all occasions. Orders taken for Frozen Puddings, Glaces, Mousses, etc.

PLAINFIELD WINDOW CLEANING CO.
M. MERSTRICH, Prop.
Stores, Offices, Private Residences New Buildings Cleansed, Scrubbed and Oiled.
Office. 121 Liberty St. Tel. 1945-W.

FASHION HINT

By JUDIC CHOLLET

The Norfolk blouse is always a becoming one to girlish figures, and it is the best looking of all things for outing occasions. This one is made with applied box plaits that conceal the seams so that it is not in the least difficult.

THE NEW OUTING BLOUSE.

In the picture a pretty effect is obtained by trimming the white linen with blue to match the skirt, but Norfolks of this kind are made of all white or all color and used as convenient little wraps to be slipped on whenever needed.

Active girls will surely like this model, and mother will not find it hard to make.

For the sixteen year old size the blouse will require four and five-eighths yards of material twenty-seven inches wide, with five-eighths extra for the collar and cuffs.

This May Manton pattern is cut in sizes for girls of fourteen, sixteen and eighteen years of age. Send 10 cents to this office, giving number, 7874, and it will be promptly forwarded to you by mail. If in haste send an additional two cent stamp for letter postage.

No..... Size.....

Name .....

Address .....

.....

VOTES FOR WOMEN

Conducted by the Equal Suffrage League of Plainfield and North Plainfield.

Five Answers to Antis.

"Suffrage is not a right." The Constitution of the United States reads: "The right of the citizen to vote shall not be denied or abridged on account of race, color or previous condition of servitude." We claim with the makers of the Constitution that suffrage is a right. I have a right to protect my life, insure my liberty and conserve my happiness and the only weapon by which I may do these things in a republic is the ballot. President Wilson in his inaugural address laid great stress upon the fact that a true democracy could only derive its powers from the consent of the governed. Everyone will admit that women are governed, they pay taxes and any infraction of the laws by them is punished just as severely as if they were men, therefore our government cannot be a true democracy while half its citizens have no voice in the making of the laws which govern them.

The secretary of the national Suffrage Association is quoted as saying that only eight per cent. of the women of the United States want the ballot. The secretary, Mrs. Mary Ware Dennett, emphatically says that she never made any such statement. Over two years ago, replying to a telegraphic inquiry as to the number of members of suffrage societies and societies endorsing suffrage, she gave it roughtly as two and a half million. There are in New Jersey today eight times as many enrolled suffragists as there were two years ago, and if the same holds good in other States, there are at least twelve million women endorsing suffrage in the United States today. As a matter of fact, two and a half million women (or eight per cent. of all the women in the country) are full voters, that being the number of women citizens in the nine enfranchised States. We contend that in States where both the suffragists and anti-suffragists are organized, it is fair, in estimating their relative strength, to count only those women who have enrolled in the two organizations. In New Jersey there are today 6,400 enrolled suffragists and 2,000 enrolled "antis" (according to a statement made at an anti-suffrage meeting in Spring Lake last week), so apparently there are six women who want the ballot to each two women who do not want it!

"Women have not the broad grasp of business knowledge which would enable them to legislate intelligently on such subjects as the tariff, our banking system, railroads, etc." During the past ten years about one-fifth of all immigrants coming to this country have remained in the State of New Jersey, amounting roughly to 2,000,000, of which four-fifths are Italians, Poles, Slavs, Lithuanians and Hungarians, immigrants which do not as a rule bring their wives and families with them. Mrs. Alexander, who has made a very careful study of the subject, says that the ratio of women to men among this class of immigrants is one to nineteen. There are according to the last census 38,000 more men than women in New Jersey. This 38,000 and some million and a quarter besides are all of the class of immigrants mentioned above. Does anyone think that these immigrants will vote intelligently upon the tariff, our banking system and the railroads? And, more than this, government is not entirely a matter of big business. It also concerns unadulterated foods and medicines, proper health inspection laws, proper institutions for the care of the mentally and physically defective, a good water supply and a proper method for the disposal of sewerage. Are there any men in the country who are better authorities on these and kindred objects than Jane Addams, for examples, or to cite instances at home, than Caroline Alexander, Cornelia Bradford and Alice Lakey? One of the greatest specialists in the country in regard to immigration problems is Frances Kellor, of New York. Aand as for high finance, has any man in the country a better grasp of the making and enforcement of laws for the control of trusts, railroads and banks than Ida Tarbell?

"The indifferent, ignorant and vicious vote would be more than doubled." As stated above there are 38,000 more men than women in the State, so the antis must believe that their sex is more indifferent, more ignorant and more vicious than the men, if its enfranchisement is to result in doubling the undesirable vote. The proportion of men and women in New Jersey's jails is nine men to one woman; the proportion of active church workers is eight women to two men. The vicious women and the women who are ignorant and indifferent as to the better things of life evidently keep pretty well under cover! The leading newspaper of Los Angeles bitterly opposed woman suffrage right up to the morning of the day on which it won in California, and made just such statements about the lowering of the quality of the electorate if women voted. At the regular election a few weeks later, this same paper printed in black type across the top of its front page an appeal to the women of Los Angeles to "Save The City!" Gone were its fears as to the sort of votes the women of the city would cast! Eighty per cent. of the women registered and ninety-five per cent. of those who had registered voted, and they did "save the city," turning out of office the "City Hall Gang" which had been securely entrenched in Los Angeles for twenty years, in spite of the efforts of all the best men to dislodge it.

"More real reforms can be accomplished by influencing men to vote properly than by voting ourselves." The women who worked for the ten hour law for women at Trenton last year do not think so. All our influence was nothing to the influence of the gentlemen who own the vast canneries of South Jersey, where for seven and eight weeks every summer women and children work for eighteen and twenty hours a day for six days in the week. The Senators of New Jersey would not pass the bill unless the canneries were exempted from its provisions. The suffragists are interested in having the canneries included in the ten-hour law, in having a parents joint guardianship law passed, in having the age of consent for girls raised from sixteen to eighteeen years (in no State where women vote is it less than eighteen years, and in most of them it has been raised to twentyone) and many other laws affecting women and children, including larger appropriations for the Women's Reformatory but they are not able to secure their passage by their feminine influence. If the antis possess influence enough to do it, then it is clearly their duty to bend their energies toward helping their less fortunate sisters, and while lobbying at Trenton against the suffrage amendment, they should also talk to the legislators about some of these reform laws for women. The suffragists believe that it would be almost as reasonable to deny to women a share in the religious activities of their churches, as to deny them the opportunity for social service which politics offers.

LILLIAN F. FEICKERT.

FOLKES & COX
LADIES AND GENTS TAILORS
SUITS MADE TO ORDER.
Remodeling, dry cleaning, dyeing and pressing. Special attention to monthly contracts for cleaning and pressing. Four suits and one overcoat cleaned and pressed at $1.50 per month. Second hand clothing bought and for sale.
328 Liberty St., corner Fourth.
'Phone 710-J. 3 7 tf

Store Closes Saturday at 9 P. M. Other Days 6 P. M.

HAHNE & Co.
IMPORTERS NEWARK'S STORE BEAUTIFUL RETAILERS
Broad, New and Halsey Streets.
WE GIVE AND REDEEM SURETY COUPONS

June Sale of Great Import in Our Big and Busy Basement

FRUIT JARS.
Mason Fruit Jars—Porcelain lined; screw cap; strong glass; made by Ball Brothers' Glass Company; complete with rubbers; pints and quarts; your choice, each.....4c

CLOTHES BASKETS.
Clothes Baskets—Imported white willow; just received a fine fresh stock; all smooth finish and made of whole willows:
Regular 49c 59c 69c 79c
Special 41c 49c 59c 63c

OIL AND GAS STOVES.
Gas Cookers; 3 burner top plate; large size ovens; china handle gas cocks; blue flame burners; regularly $7.98; special $7.25
Smooth Ovens—Gas and oil stove; made of sheet steel; two shelves; good bakers. Regularly $1.13; special at.....98c
Model Oil Cooking Stoves; blue flame; nicely japanned; reg. $6.59; special.....$4.95
Perfection Oil Cooking Stoves; 3 burners; just the thing to get a quick meal on; no smoke or smell; save a lot of heat in your kitchen during the summer; regularly $9.98; special.....$8.25
Stoop Seats; Japanese round rush straw seats, for porch or lawn use; regularly 5c each; special, 2 for 9c

GAS IRONS.
Gas Irons; first quality; made in Newark; guaranteed in every respect; every iron tested before leaving the factory; regularly $3.50; special (with tubing) $2.98
Brooms; fine, light weight; four-sewed corn broom; wire bound to handle; smooth finished handles and selected corn; 1,290 in this sale; regularly 43c, at 29c
Window Frames; knock-down kind; walnut stained; 36x42-in.; complete with runners and fixtures; without wire; regularly 29c, at.....25c
Poultry Wire; heavy galvanized wire netting, 48 inches high; 2-inch mesh; 100 running feet to roll; regularly $4.50 the roll, at.....$3.00

GAS PLATES.
Gas Plate—round sheet steel; perforated, for baking over gas stove, oil or coal stove; price.25c

NURSERY CHESTS.
Nursery Chest; for sick rooms; is small and made of galvanized iron; nicely japanned on the outside; inside has place for ice, bottles, etc.; nickel plated faucet; reg. $3.89, at.....$3.63

BATH SHOWERS.
Overhead Shower; complete with duck curtain fittings; heavily nickel plated on brass; will not rust; rubber bulb connection; regularly $10.50—special at $8.85
Ladd's Egg Beater—quick, simple and strong, will beat eggs up lighter and quicker than the old style; regular price 39c; special at.....23c
Gas Plates; two-burners; several styles; black and nickel plated finish; $1.35 up to $5.98 each.
Folding Extension Clothes Horse; more drying space than the old style; take up very little room when not in use; regularly 89c, at.....79c
Surety Majestic Washing Machines; fly wheel attachment; easy running; reg. $6.89; spec..$5.25
Folding Ironing Board Stand; will hold a full size skirt board; can be set up anywhere; regularly $1.00; at 89c
Ice Chisels—good strong steel blade; iron mounted end; reg. 19c, special at.....15c

JELLY STRAINERS.
We have the most useful jelly Bag and Fruit Strainer yet invented; so simple; nothing to get out of order. On sale in our Tin Ware Department, at 25c

THE PINES GLASS ROACH TRAP.
Glass Roach Trap; something new; is sanitary and sure to catch them; will last a life time. On sale in our Hardware Department, at.....25c
Hose Reel, made of iron and is extra strong; will hold 100 feet of ¾ inch garden hose, regularly sold for $1.98; special at.....$1.49

VACUUM WASHERS.
Los Angeles demonstration in our Model Kitchen. This Vacuum Washer will thoroughly wash and cleanse a tub of clothes in 5 minutes with the use of a washboard; certainly the easiest way to wash clothes; these we sell for.....$3.50
Grass Shears; made of the best quality steel, for trimming the edge of lawns where the lawn mower will not reach; regularly sold at 25c; special at 19c
Galvanized Ash Cans with strong steel side strip; top and bottom rim; reinforced bottom; side drop handle; regularly $1.39, at.....98c

VACUUM CLEANERS.
Crown Vacuum Carpet Cleaner; most powerful Vacuum Cleaner on the market; complete with tools; regularly $18, special at.....$15.00
Ironing Boards; folding legs; can be raised or lowered to 3 different heights; can stand anywhere; regularly $1.29; special at.....89c
Gem Ice Cream Freezers; best in the world and use less ice than the ordinary wood freezer; makes the smooth ice cream; 4 qts.; regularly $2.62, at $2.45

TOILET PAPER.
Toilet Paper; fine quality tissue and Japanese tissue; full size rolls; thin paper and good quality; regularly 8c, your choice 4 rolls for.....25c

GLASS WASH BOARD.
Laundry size; most sanitary kind to use; made of heavy ribbed glass; reg. 59c, spec. at..43c

SCREEN DOORS.
Screen Doors; natural finish; covered with best quality screen wire cloth; woodwork 1 1-8 in. thick; regularly $1.49; to close out what sizes we have on hand your choice at.....$1.25
Mrs. Potts Irons; set of three; iron stand and handle; polished steel face; regularly 98c; special at 69c
Sanitary Fruit Jar Filler; simplest and easiest to keep clean; no one should be without one; useful for so many things in the kitchen; price...5c
Vibrator; very useful to have in the house for so many remedies; very practical; regular price $1.50; at 50c

TREE GUARDS.
Wire tree guards; we have a few of these slightly imperfect through freight handling, but none the worse for the use they are wanted for; regularly $1.25, to close out.....89c

REFRIGERATORS.
Governor Refrigerators; we have two cars of these refrigerators due to arrive this week, so to make room for them we are offering the following specials:
No. 1 size, regularly $14.25; special $11.40.
No. 2 size; regularly $16.98; special $13.95.
No. 3 size; regularly $21.15; special $16.95.

Hahne & Co. Newark, N. J.

VUDOR PORCH SHADES

The only really satisfactory shades are the Vudor; the very best materials used as well as finest workmanship. Can be instantly raised or lowered and easily put up. They last for years; just what you want for that sleeping porch, too.

REFRIGERATORS
COUCH HAMMOCKS
AWNINGS AND SCREENS
TRUNKS AND SUIT CASES
HICKORY CHAIRS
PORCH CHAIRS
WILLOW CHAIRS AND TABLES
PORCH RUGS
SWING CHAIRS

Vudor PORCH SHADES

REAL VALUES IN FURNITURE AND BEDDING

Only after a careful camparison can you fully realize the actual worth of our large, well selected stock of these standard goods; our prices show such a saving, it's greatly to your advantage at this time to look carefully over our big stock for their splendid values.

SHIRLEY & JOHNSTON
BABCOCK BUILDING PLAINFIELD, N. J.

TRY A PRESS WANT AD

PRETTY TOUGH ON AN ARTISTIC TEMPERAMENT

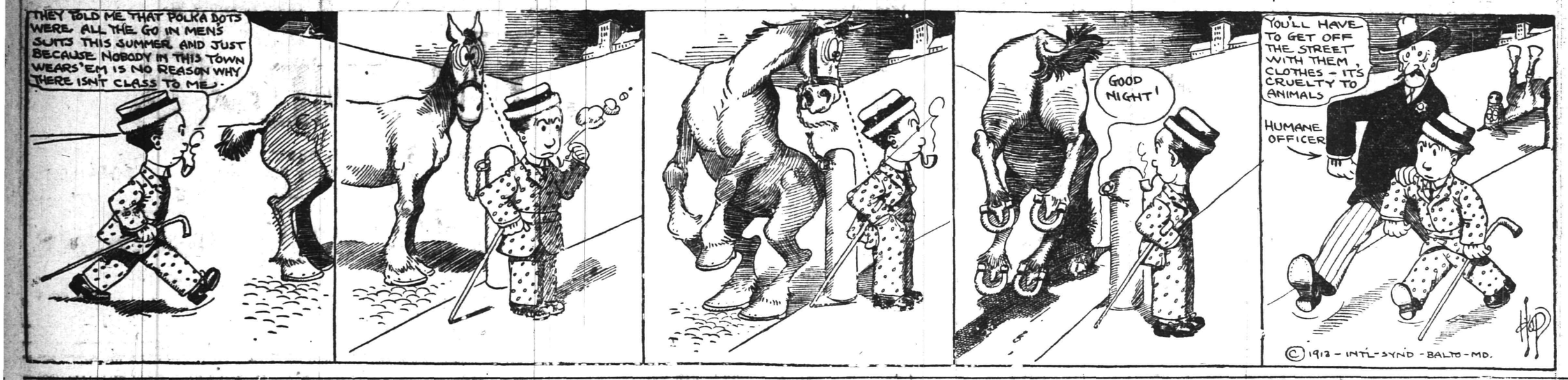

IN THE SPORTING SPOTLIGHT

RUNS SCORED IN THE THREE BIG LEAGUES.

	Saturday.	Sunday.	Monday.	Tuesday.	Wednesday.	Thursday.	Friday.	Totals.
NATIONAL.								
New York	6	..	4	6	..	..	..	16
Brooklyn	1	9	10	8	..	..	..	28
Philadelphia	7	3	3	0	..	..	..	13
Boston	4	1	6	1	..	..	..	12
Pittsburg	5	..	5	0	..	..	..	10
Cincinnati	2	2	2	2	..	..	..	8
St. Louis	0	4	5	3	..	..	..	12
Chicago	5	2	13	4	..	..	..	24
AMERICAN.								
New York	5	..	3	4	..	..	..	12
Boston	8	..	3	10	..	..	..	21
Philadelphia	0	..	3	7	..	..	..	10
Cleveland	3	5	2	3	..	..	..	13
Detroit	6	..	5	8	..	..	..	19
Chicago	3	..	4	1	..	..	..	8
St. Louis	1	..	2	7	..	..	..	10
Washington	8	10	1	6	..	..	..	25
INTERNATIONAL.								
Newark	3	1	2	5	..	..	..	11
Jersey City	3	14	2	2	..	..	..	21
Baltimore	4	..	10	8	..	..	..	22
Providence	4	5	6	7	..	..	..	22
Buffalo	9	11	18	4	..	..	..	42
Montreal	11	1	10	6	..	..	..	28
Toronto	9	0	1	1	..	..	..	11
Rochester	9	..	3	13	..	..	..	25

NATIONAL LEAGUE RECORD.

	W.	L.	P. C.
Philadelphia	32	16	.667
New York	30	19	.612
Chicago	30	25	.545
Brooklyn	26	23	.531
Boston	23	27	.460
Pittsburg	24	29	.453
St. Louis	23	32	.418
Cincinnati	19	36	.345

Yesterday's Results.

New York 6, Cincinnati 2.
Brooklyn 8, St. Louis 3.
Chicago 4, Philadelphia 0.
Boston 1, Pittsburg 0.

Games Today.

New York at Cincinnati.
Brooklyn at St. Louis.
Philadelphia at Chicago.
Boston at Pittsburg.

AMERICAN LEAGUE RECORD.

	W.	L.	P. C.
Philadelphia	41	12	.774
Cleveland	36	20	.643
Washington	30	25	.545
Chicago	30	27	.526
Boston	27	26	.509
Detroit	24	35	.407
St. Louis	22	39	.361
New York	13	39	.250

Yesterday's Results.

St. Louis 7, New York 4.
Boston 7, Detroit 4.
Detroit 4, Boston 3.
Philadelphia 7, Chicago 1.
Washington 6, Cleveland 3.

Games Today.

St. Louis at New York.
Chicago at Philadelphia.
Cleveland at Washington.
Detroit at Boston.

INTERNATIONAL LEAGUE RECORD.

	W.	L.	P. C.
Newark	37	21	.638
Buffalo	33	25	.569
Rochester	33	26	.559
Providence	27	27	.500
Montreal	24	29	.453
Baltimore	26	32	.448
Jersey City	22	31	.415
Toronto	22	33	.400

Yesterday's Results.

Newark 5, Toronto 1.
Buffalo 4, Jersey City 2.
Providence 7, Montreal 6.
Rochester 7, Baltimore 5.
Rochester 6, Baltimore 3.

Games Today.

Toronto at Newark.
Buffalo at Jersey City.
Montreal at Providence.
Rochester at Baltimore.

BALL PLAYERS TO DANCE.

Members of the Warrenville baseball team wil hold a dance and reception at the Mt. Bethel Hotel tomorrow night.

—The store ad that carries money-saving facts becomes, at once, "popular reading matter."

Queries, Comment and Answers

Sporting Editor:

Query—Will you please publish the number of teachers employed in each of the local public schools?—H. M.

Answer—High School, 25; Stillman school, 12; Whittier school, 6; Franklin school, 17; Washington school, 16; Bryant school, 16; Irving school 15; Lincoln school, 11; Jefferson school, 9; pension teachers, 4; manual training, 6, and special teachers, 7. This is based on the list of teachers for the term opening next September.

Sporting Editor:

Query—Who won the three mile race held in connection with the first annual Y. M. C. A. athletic meet held at Parker Field last Fourth of July? Who won first place in the high jump?—F. U.

Answer—Eddie Joyce, of the Mohawk A. C., won the three mile event and Jack Fritts, of this city, who represented the Pastime A. C., of New York, won the high jump.

Sporting Editor:

Query—When will the new addition to the Plainfield High School be ready for occupancy? Will the whole building be devoted to High School work?—G. S.

Answer—Classes will be held in the new structure at the beginning of the fall term in September, although the building will not be entirely completed before February. It is planned to have the grammar grades convene in the new building until such a time as the entire structure will be required for the High School pupils.

Sporting Editor:

Query—Where, in this city, can I register in the Amateur Athletic Union, and what is the fee?—J. F.

Answer—E. C. Ostlin, physical director of the Plainfield Y. M. C. A., will take your registration application. The fee is twenty-five cents, renewable yearly.

Sporting Editor:

Query—What has become of Joe Gans, the ex-lightweight and welterweight champion boxer of the world.—S. A.

Answer—Gans fought a losing battle against the White Plague in 1910, dying at Baltimore, August 10, of that year.

Sporting Editor:

Query—A and B play a game of Chicago pool and at the finish A has 61 points less 3 points for one scratch and B has 59 points; the score standing B 59 and A 58. Who is the winner?—C. H.

Answer—The game is not over as neither one is out. In your game B has the most number of points and should be the winner. A man has no right to claim out before he is out or has 61 points and should be "stuck."

Sporting Editor:

Query—What is the best way to get to Court street, Brooklyn?—S. W.

Answer—Just find your way to Brooklyn Bridge which is easy, and ask the policeman who circulates in the vicinity of the little booth under the south stairway. Knowing streets and numbers in Brooklyn is part of his troubles.

CALENDAR OF SPORTS

WEDNESDAY.

German elimination trials for the German-American sonder class regatta, at Kiel.

THURSDAY.

British open championship golf tournament starts at Hoylake.

Opening of annual International Horse Show at Olympic, London.

Algonquin hill climbing contest of the Chicago Motor Club.

Western Canada Fair and Racing Circuit meeting opens at Moose Jaw, Sask.

Johnny Coulon vs. Patsy Brannigan, 10 rounds, at Milwaukee.

FRIDAY.

Annual Yale-Harvard boat races on the Thames River, New London, Conn.

Ad Wolgast vs. Red Watson, 20 rounds, at San Francisco.

Chicago Yacht Club's triangular race to St. Joseph, Michigan City and back to Chicago.

SATURDAY.

Annual intercollegiate regatta on the Hudson River, at Poughkeepsie, N. Y.

Central A. A. U. annual outdoor track and field championships at Evanston, Ill.

Australian cricket team begins a series of practice matches at Philadelphia.

First motor boat race for the $2,500 Viking Cup offered by Sir Thomas J. Lipton starts from New Rochelle, N. Y., with finish at Block Island.

WESTFIELD AND BATTIN WILL MEET TWICE ON GRIDIRON

All of last year's Battin High School football players will be back to do duty again in the fall with the exception of Luster, Britton and Walton, who graduate, and the Elizabeth school is planning one of the busiest gridiron seasons in its history. The schedule to date is stronger than in former years and includes two games with the Westfield High School team. Until recently, Battin High was recognized on the Plainfield High School schedule but the two schools recently severed their athletic connections. The Battin schedule:

Battin vs. Rahway, October 18, Elizabeth; Jersey City High School, October 25, Jersey City; Westfield High School, November 1, Westfield; Seton Hall Prep., November 6, Elizabeth; St. Benedicts, November 12, Newark; Central High School, November 14, Elizabeth; Roselle High School, November 19, Roselle; Alumni, November 28, Elizabeth.

NEW WORLD'S RECORD.

A new world's record for a four-mile relay race was made in Easton, Pa., yesterday by the team of the Boston Athletic Association when it covered the distance in 17 minutes, 51 1-5 seconds on the track at March Field. The best previous athletic club record for the event was 18 minutes, 8 4-5 seconds, by the Irish-American A. C., of New York. The collegiate record is 17 minutes, 55 seconds, held by Cornell.

What's in an ad—Unless you back it up!
We can, with right prices.
Everything for the Motorist: Goggles, Caps, Dusters, Gloves, etc.
Everything for the Motor: Accessories, Oils, Greases, Tires and Tubes.
Everything of the Best and at the Best price.
PLAINFIELD AUTO TIRE CO.
407 WATCHUNG AVE. :: :: TEL. 1980

BOYS A. A. IS STILL WINNING BALL GAMES

Parker Field the Scene of the Grace Team's Downfall.

Sykes' great pitching and Mills' work at second base won another game for the Boys' A. A. baseball nine playing against the Grace Church boys on Parker Field, yesterday afternoon, the final score being 4 to 2. Sykes allowed but one scratch hit and issued three bases on balls, while Mills accepted numerous chances without an error. The winners got on run in each of the first four innings but were held scoreless during the last five. Grace made their only hit in the fourth.

Patterson, who twirled for the church boys, allowed but five hits but they were garnered at opportune moments and counted for runs.

The score:

GRACE CHURCH.

	R.	H.	PO.	A.	E.
Van Winkle, c	1	0	4	2	1
Meggie, 2b	0	0	1	3	0
Dorr, 1b-ss	0	1	6	3	1
Clay, ss-1b	0	0	9	2	1
Smith, 3b	1	0	1	1	0
Patterson, p	0	0	3	3	0
Kamp, lf	0	0	0	0	1
Wean, cf	0	0	0	0	0
Wright, rf	0	0	0	0	0
Wiltse, rf	0	0	0	0	0
	2	1	24	14	3

B. A. A.

	R.	H.	PO.	A.	E.
Renne, ss	0	0	2	1	0
Zelie, cf	0	0	0	0	0
Brown, lf	1	1	0	0	0
Mills, 2b	1	2	10	4	0
Blake, 1b	0	0	6	1	1
Loizeau, rf	1	1	0	1	0
Snyder, 3b	0	0	2	1	1
Case, c	1	1	5	1	1
Sykes, p	0	0	2	3	0
	4	5	27	12	3

Score by innings:

Grace Church	0	0	0	1	0	0	1	0	0	2
B. A. A.	1	1	1	1	0	0	0	0	x	4

Summary: First base on errors, B. A. A. 2, Grace Church 2; bases on balls, off Sykes 3, off Patterson 1; struck out, by Sykes 4, by Patterson 4; stolen bases, Grace Church 4, B. A. A. 1; out stealing, by Case 1, by Van-Winkle 1; balk, Sykes; two base hits, Mills 2; sacrifice hits, Case, Sykes; time of game, 1:30; umpires, Messrs. Smith and Johnson.

FILLED BASES WITH PASSES AND THEN RETIRED THE SIDE

In a closely contested baseball game on the West End avenue grounds the Crescent Field Club nine scored a 6 to 5 defeat over the Somerset Field Club yesterday afternoon. The score was tied by the Crescents in the second and fourth innings, and in the fifth Hook got into a hole when he issued passes to the first three batters to face him in that stanza. Burner followed with a hit to Pruden and Bennett was forced at the plate. The next two men hit to the box and the runner on third was nailed at the plate.

The lineups:

Somerset Field Club—Mantz, c.; Force, p.; Bennett, lf; Hebert, cf.; Burner 2b.; Dentz, 3b.; Pasch, 1b.; Conover, ss.; Drake, rf.

Crescent Field Club—Hook, p.; Giddes, 3b.; Lowrie, 1b.; Causbrook, 2b.; Robinson, c.; Pruden, ss.; Sears, cf.; Willet, lf.; Bary, rf.

Score by innings:

Somerset F. C.	2	0	0	2	0	1	0	0	0	5
Crescent F. C.	1	1	1	1	0	2	0	0	x	6

—There's no job in this city that cannot be filled by a really capable worker—and all capable workers, temporarily out of work, watch the Press "help wanted" ads closely.

REVISED ROSTERS FOR CITY LEAGUE

Many New Players Added to the Various Lineups—Some Stars Enrolled.

Owing to the large number of new registrations in the ranks of the City League baseball contenders, the officials of that organization have revised their rosters with many new names resulting. Among the most noteworthy of the recently acquired ballists are Britt Martin, Louis Dixon and Edward Bergen, who will all play with the Saurer aggregation. These players, with the exception of Martin, are at present playing with Central New Jersey League teams and the Saurer combination will have their services only on days when the major organizations have no contest scheduled.

The rosters are issued as follows: Royal Colored Giants—Pete Simmons, manager; Somerset, Slocum, Valentine, Brown, Ford, Lee, Plummer, Maiden, Borden, Jackson, Kline, Coleman, Williams, Hall, Barnes, and McCline. Umpires—Lawson and Warrick; scorer—Simmons.

Spicer Baseball Team Players—O'Loughlin, Campbell, Reick, Dolan, Conover, Scott, Baldwin, Burns, Fleming, Unsarrette, Thompson, D. Scott, Compton, Montross and Klinsman. Manager, H. Reeves. Umpires, Ayers and Pangborn. Scorers, Larew and Thompson.

Saurer Baseball Team—Harriman, manager; Jaeger, Fulton, Trotter, Martin, Jaeger, Wilson, Patterson, Coyle, J. Dixon, Barns, Bergen, Williams, Dorman, L. Dixon and McLaughlin. Umpire, Swann. Scorers, Flood and McVickers.

BASEBALL NOTES

Ty Cobb has suffered quite a batting slump during the present Eastern trip of the Detroit Tigers.

Manager Harry Smith has his Newark team going at a fast clip in the International League pennant race.

"Miner" Brown and Johnny Kling the famous old Chicago battery, are performing nicely for the Cincinnati Reds.

The Boston Red Sox have recalled Pitcher Mosely from the Youngstown team. He had a trial with the Sox earlier in the season.

With the exception of Evansville, which seems to be outclassed, the Central League teams are putting up a great race for the pennant.

Charley Jones has been released as manager of the St. Paul Northern League team. Catcher Lizzette has been placed in charge of the team.

That's a great bunch of hitters the Naps have in the outfield. Jackson, Ryan and Graney are all clouting consistently in the .300 rank.

"Silent John" Hummell, of the Brooklyn Superbas, has been boosting his clouting average lately by tearing off singles, doubles and triples.

It is said that Jack Coombs, the star Athletics twirler, who has been ill for more than a month will soon be able to take his turn in the box.

Bedient, the Red Sox flinger of world's series fame, slapped one on "Cy" Falkenberg after the Cleveland pitcher had won ten straight games.

George Mullen, the former Detroit hurler, now with the Washington team, is the only American League pitcher among the .300 class of batters.

In St. Louis they call Pitcher "Rube" Geyer the champion relief hurler of the world. "Rube" has saved a number of games for the Cardinals this season.

The Cubs were gooseshell pie for the Giants in New York but the Giants didnt grow fat on bear meat in the recent series with the Cubs in Chicago.

The old war club of "Gavvy" Cravath has been a big factor in keeping the Phillies at the head of the National League procession. He is leading the league in batting.

Eddie Collins, of the Athletics, is making a great record for himself this season. He leads the American League in run-getting, is second in base-stealing and fourth in batting.

American League umpires who have worked behind the plate in games in which Walter Johnson has pitched this season, claim that Walter has not yet shown the speed he displayed last year.

There is not much doubt about Connie Mack's Athletics being the class of major league contenders this season. The Naps, Washington and the Red Sox will have to go considerable to overtake the Mackmen.

The trading of Chase for Zeider and Borton seems to have been a pretty good swap all around. Chase is working well for the White Sox, and Zeider and Borton are playing in the right key for the Highlanders.

BASEBALL EPITOMIZED

The ball is a horsehide circle filled with bad bounds, errors, and alibis. It appears to the affectionate and the belligerent sides of a player's nature. In the field the athlete pets and caresses the ball and throws it with much care. But at the bat the same player assumes a most combative manner and attempts—often in vain—to batter the ball lop-sided, or even out of the precinct. A batter sometimes is said to kiss the ball, but every kiss has a sting in it.

There are many articles of balls—maybe fifty-seven—the foremost of which are the fast ball, the curved ball, the spit ball, the bean ball, and the ballemout.

The fast ball is one supposed to be so hot the steam gets in the batter's eyes, causing him to hit to the catcher.

The curve ball is one that has such a rainbow hook the umpire loses sight of it and calls a ball when the plate is grooved.

The spit ball is the one the pitcher slobbers on so the fielders can say they grabbed the ball on the wet spot when they throw it away.

The bean ball is one usually aimed to miss the batter's turret, but sometimes going astray and biffing the athlete on his bean. It is intended to drive the batter back from the plate so the pitcher can curve over the next one and thereby get out of a bad hole. The beaned player usually owns a baid knob.

The ballemout is used almost exclusively by the manager and usually is fired at the umpire, although occasionally the help is the target.

Frequently a ball is a fly that has been swatted.

DRISCOLL GETS STARS.

George Ortlieb, formerly of the Plainfield baseball club, and Shad Louis, a catcher, have been retained by Manager Dave Driscoll, of the New Brunswick baseball team, to do the battery work for that aggregation during the remainder of the season. Ortlieb recently returned from the New England League while Shad is a semi-professional backstop who did duty at New Brunswick last Sunday afternoon against the Worthington club.

—Advertise in the Daily Press.

"PECK" IS LOOMING UP.

Roger Peckinpaugh, recently of Cleveland, has done several things worthy of special mention since he was welcomed to the Yankee fold. Although down at the bottom of the batting list, he has bumped the ball about as hard as any of Frank Chance's athletes. "Peck," as the "fans" call him, has made himself immensely popular since joining the Gotham team, and the shortstop position is being looked after in better shape than at any time since the departure of the peppery "Kid" Elberfeld.

PECKINPAUGH

YALE HAD CLOSE CALL.

In a game which was interesting up to the very last play, when on a double play from Middlebrook to Cornish Harvard was apparently prevented from tying the score, the Yale baseball team, playing on the New Haven field, admittedly the best in years, was threatened again and again by Harvard and finally won by the score of 2 to 0. The wonderful Felton, while he warmed up before the start of the game, did not go into the box for Harvard, Frye starting and being succeeded by Hitchcock toward the end of the fourth inning. After Hitchcock went in there was no more hitting or scoring by Yale, and the eight hits were made in four and two-third innings off Frye.

COAL DEALERS.
TenEyck & Harris
Dealers in
LEHIGH VALLEY COAL.
Office Rowley's Drug Store, 216 W. Front St. Tel. 2081-J-2
TenEyck & Kelley
COAL
141 South Ave. Tel. 1155
R. L. CLINE.
(Successor to C. H. Rugg & Co.)
BEST LEHIGH VALLEY COAL.
Yard and office 432 W. 3d St. Tel. 93
N. MEYERS & SONS
COAL
COKE AND WOOD
Office tel. 1152-w. 121 Watchung Av
Yard tel 1911-w
4th and Washington Sts
RAM'S HORN CAMP
BALSEY ISLAND
LAKE HOPATCONG
THOMAS M. MUIR
PROPRIETOR.
The ideal place for the young man who wants to really enjoy his idea of vacation.
TERMS ON APPLICATION.
KIVANTINOS & JELLING
Successors to Alex. Lusardi.
Foreign and Domestic Fruits, Choice Confectionery, Nuts, Cigars, etc.
111 W. FRONT ST Tel. 866-W

THE BIG DEPARTMENT STORE OF ELIZABETH

GOERKE-KIRCH CO.

Broad and West Jersey Sts., Elizabeth, N. J.

Main Line Cars Stop at the Door.

CHOICE OF THE HOUSE

of Our Entire Stock of Men's and Youths'

20.00, 22.50, 25.00 and 27.50 Suits

Including all the "L" System Clothes and Albert Benjamin & Co. Clothes, at . . 15.00

The mere mention of the above makes being offered at a lowered price would be news of far-reaching importance. And when you save anywhere from $5 to $12.50 on a suit, it will be conceded by all that this is one of the greatest sales ever held in the State. But don't delay; these suits are bound to sell in record time at the price. And you will want your suit while the picking is good.

These suits embody the most exquisite tailoring, the highest standard of fabrics, and all come with the finest quality of linings. More than 300 fabrics and designs to select from; for dress, business, motor, travel, storm, college or school wear; shown in all colors, shades and designs that are most favored by fashion; sizes for men, young men and boys; $20.00 to $27.50 values at..... 15.00

No mail or 'phone orders; no suits will be reserved; choice of $20 to $27.50 Suits $15. Clothing department, 3d floor.

ACCUSED WATER POISONER IS HELD IN $2,000 BAIL

Somerville, June 18.—John Grose, the official dog catcher of Raritan, is now held in the Somerset county jail here under $2,000 bail on the charge of throwing paris green into a well used by persons who incurred his hostility.

The police say that he was betrayed by his wife, who warned the people who were in the habit of taking water from the well in time to prevent any fatalities.

A sample of the water from the well has been sent to the State Board of Health at Trenton for analysis.

COUNTERFEIT HALF DOLLARS APPEAR AT WESTFIELD

Westfield, June 18.—The merchants of Westfield are considerably annoyed over the large number of counterfeit fifty-cent pieces which are circulating about the town. The fifty-cent pieces look good at first but are much lighter than the good money. The pieces bear the date 1911.

Michael Kelly received one of these bad pieces of money and made complaint to Chief O'Neill. Mr. Kelly had witnesses that he received the piece of money from a local office and intends to get good money for it. Chief O'Neill has promised to assist Mr. Kelly. The authorities are trying to find the source of the bad money.

RAM'S HORN CAMP.

Eighteen foremen connected with the plant of the Spicer Manufacturing Company, journeyed Sunday to the "Ram's Horn" camp at Lake Hopatcong, conducted by Thomas M. Muir, of Grant avenue, and enjoyed the many sights of the popular resort as well as the conveniences of the camp. They made the trip in the large auto bus which several weeks ago made trial trips between South Plainfield, Stirling and this city. Mr. Muir has re-established his camp, which was popular last season. He has enlarged his camp to almost double its accommodations of last year. Several canoes and motorboats have also been added to his fleet which is always at the service of his guests.

MAKING POWER IS OUR BUSINESS

Public Service has logical reasons for believing that it can supply Central Station Electric Power to the power consumer more cheaply than the consumer can furnish his own power drive, whether it be steam or electricity.

Manufacturing and selling power is an important part of the business of Public Service Electric Company. It is not a side issue, nor an incident nor a by-product.

With most manufacturers, power is largely incidental, a something that is necessary for the turning out of finished products but not the finished product itself.

As a result power economies and power efficiencies are sometimes neglected in the private plant. Energy is wasted in transmission; friction is permitted to use up a large percentage of the driving force and the power plant is often kept at top capacity when only half of its possibilities are being utilized.

Substitute Central Station Electric Power and direct connected motors for the steam driven shaft and belt transmission and you will save the cost of the wasted energy; friction losses will be eliminated and you will have to pay only for such power as is actually doing work for you.

We added the equivalent of 16,430 H. P. in motors for power purposes on our line last year. Ask yourself WHY and then think about your own plant. If you are not using Central Station Power now, we believe we can save you money.

PUBLIC SERVICE ELECTRIC COMPANY

Kindling and Grate Wood.
Prompt deliveries. Orders received at
89 SOMERSET STREET.
JOHN MOBUS.
P. O. Box 320. Telephone 1147-49
EDUCATIONAL.

A. H. ENANDER
Sanitary Plumbing, Gas Fitting.
Steam and Hot Water Heating.
Contractor for Sewer Connections
125 WATCHUNG AVE.

RITZ Inc.
BABCOCK BUILDING
CANDIES, ICE CREAM,
DAINTY LUNCH

TRY A PRESS WANT AD.

WHO WILL WIN?

SEE THE LIST OF NAMES

10 FOR 1 VOTES

NOW

COMPARED TO LAST PERIOD

HAVE YOU SUBSCRIBED WITH YOUR FAVORITE?

DISTRICT NO. 1

CANDIDATES		VOTES
A. W. Briggs	39 Albert St	3,925
Miss Zaira Brancati	451 W. Fourth St	3,825
Wm. F. Crook	664 South Ave	1,600
Thomas A. Dorgan	316 Spooner Ave	4,000
Joseph Dever	206 Liberty St	1,075
Morris Deutsch	805 Madison Ave	1,150
Albert Fritz	Fire House, Somerset St	4,225
Mrs. Annie Gates	224 Grove St	1,000
Fred D. Gwyer	312 East Seventh St	1,000
Miss Carrie Hofford	218 E. Ninth St	1,875
Frederick Krom	815 Second Pl	3,125
Miss Rose Kline	543 W. Third St	1,000
Miss Elizabeth Marsh	310 Plainfield Ave	3,600
Ed. Meyers	117 Watchung	1,540
Miss Marion Mortimer	431 Park Ave	1,575
Mrs. Mary Randolph	304 W. Front St	4,075
Jack Ricketts	238 E. Fifth St	1,825
Harold W. Spicer	417 Central Ave	1,575
Miss Helen Tallamy	118 E. Sixth St	1,175
H. Arthur Woodruff	137 Westervelt Ave	4,000

TONIGHT

THE LARGEST AND BEST OFFER CLOSES AT

10 P. M.

TO COUNT ON THE LARGEST VOTE OFFER OF THE CONTEST CANDIDATES MUST HAVE THEIR SUBSCRIPTIONS IN AT THAT TIME.

TONIGHT

THE RACE IS EVEN---ONE SUBSCRIPTION MORE OR LESS MAY DECIDE

HAVE YOU SUBSCRIBED WITH YOUR FAVORITE?

DISTRICT NO. 2

CANDIDATES		VOTES
A. Aaron	Bound Brook	1,000
Harold Apgar	High Bridge	1,075
Milton Arensberg	Watchung	2,225
George I. Apgar	Dunellen	1,350
George Attar	High Bridge	1,000
Bradley Barrett	Scotch Plains	1,000
Thomas Beaman	Westfield	1,000
Miss Edith Cooper	Warrenville	1,225
Miss Isabel Delaney	South Plainfield	1,000
P. E. Hawley	Westfield	1,000
Robert Hamilton	South Plainfield	1,300
Wm. G. Huenke	Dunellen	1,750
Miss Elizabeth Huber	Garwood	1,000
George Ianson	Somerville	3,075
John Latourette	Whitehouse	1,075
Charles M. Mattoe	Raritan	3,300
Dr. Geo. L. Mack	Bound Brook	1,000
John A. Power	Bound Brook	1,000
Joseph Sontomen	Bound Brook	1,150
Albert E. Snyder	Westfield	1,875
Miss Kittie Seifert	Bound Brook	2,775
Miss Gladys Thorne	South Plainfield	2,375
John S. TenEyck	North Branch	1,100
Wilbur Wahl	New Providence	1,275

THE WINNER

CONDENSED STATEMENT OF CONDITION OF

THE PLAINFIELD TRUST COMPANY

as rendered to the State Banking Department June 4th, 1913.

ASSETS.		LIABILITIES.	
Railroad and other bonds	$ 794,216.70	Capital stock	$. 100,000.00
Bonds and mortgages	1,099,471.60	Surplus and undivided profits	291,018.71
Demand loans, time loans and bills purchased	2,458,817.62	Accrued interest	33,682.52
Banking house	85,000.00	DEPOSITS	4,819,453.99
Overdrafts	73.29		
Accrued interest	15,666.95		
Cash and reserve	790,909.06		
	$5,244,155.22		$5,244,155.22

OFFICERS:

O. T. Waring ..... President
A. V. Heely, Vice-President
Henry A. McGee, Vice-President
J. Herbert Case, Vice-President
DeWitt Hubbell, Secretary and Treasurer
F. Irving Walsh, Asst. Sec'y-Treas.
A. H. Kirby, Assistant Treasurer

Report of the Condition of Plainfield Savings Bank
At the Close of Business June 4, 1913.

RESOURCES.		LIABILITIES.	
Bonds and mortgages	$ 673,400.00	Amount due depositors	$1,179,004.10
Other bonds, including premium	530,770.41	Interest due depositors	17,966.64
Loans on collateral	1,000.00	Surplus	85,090.52
Banking House	25,000.00		
Furniture and Fixtures	6,000.00		
Cash on hand and in banks	32,170.64		
Interest due and accrued	13,720.21		
	$1,282,061.26		$1,282,061.26

W. F. ARNOLD, President. J. C. POPE, Treasurer.

4 PER CENT. INTEREST PAID.

PLAINFIELD SAVINGS BANK

Only Savings Bank in Plainfield
ORGANIZED 1868.

ARROW SHIRTS
That are well made and up to the minute..$1.50 and $2.00
Otis Underwear and B. V. D.
SALE OF SILK SOCKS.
35c quality; sale price.....25c
STRAW HATS.

J. R. BLAIR 119 PARK AVE.

TRUNK AND BAGGAGE TRANSFER
Promptness and Reliability Guaranteed
Hoagland's Express
Office, 116 West Second St.
Telephone 883-W.

—Press want ads. pay

Leo Slonim

JEWELRY STORE NEWS

WEDDING GIFTS
STERLING SILVER
AND CUT GLASS

Our assortment as large, our prices much lower for the same high quality goods than in New York.

GRADUATION GIFTS

Watches, and everything that is good in the jewelry line at prices to please you.

DIAMONDS

Remember we are direct importers and can save you the middleman's profit.

Come in and examine our stock, even though you are not ready to buy; it will be to our mutual benefit to get acquainted.

Leo Slonim
The Jeweler 230 West Front St.

YOUR DULL HEADACHES

Probably come from overstrained eye-sight. Nine-tenths of the head aches are the direct result of eye trouble. Bring those troubles to us and let us prescribe for you.

All work guaranteed.

FREE EXAMINATION BY
STILES & CO.
PHILADELPHIA EYE SPECIALISTS
107 East Front Street
Every Thursday.
Hours 10:30 a. m. to 5:00 p. m.

SERVICE

4% INSTALLMENT BONDS

Have you subscribed? The opportunity is before you to save a substantial sum of money by putting away a portion of your income (from $1.00 to $25.00 per month for 38 months) at the end of that time draw out all you have paid in, plus 4% interest, or if the emergency arises you may borrow against the paid-up value of your bond at any time. A new series that will draw interest from July 1st is now ready. Call and allow us to explain this splendid savings method.

THE STATE TRUST COMPANY
Capital $100,000.00.

HOTELS.

WHEN IN PLAINFIELD, N. J., STOP AT
THE QUEEN CITY HOTEL
All Newly Furnished.
A la Carte Service Unsurpassed.
P. FLOERSCH, Prop.
W. M. FLOERSCH, Mgr.

HOTEL WALDORF
HENRY WINDHAM, Prop.
EAST FRONT STREET.
Gottfried Krueger's Extra Beer on draught. Imported Wines, Liquors, and Cigars. Hotel accommodations. and private Dining Room.

HOTEL SOMERSET
Under New Management.
Newly Painted and Papered throughout. Table Board and Rooms by Day or Week.
W. G. FEASTER, Proprietor.
07 Somerset Street. Tel. 692-L.

HOTEL KENSINGTON
NORTH AVENUE.
UNDER NEW MANAGEMENT.
House Thoroughly Renovated.
147 NORTH AVENUE.
SUNDAY DINNER—FROM 12:30 TO 2 P. M.—50 CENTS.

WEINMAN'S CAFE
GENERAL NEWS TICKER.
Stock quotations
Up to the Minute.
'PHONE 1527.

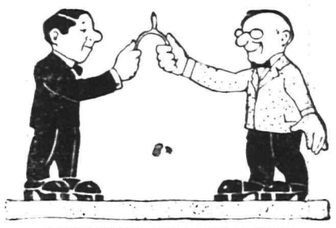

ANYTHING YOU WISH FOR
in the way of Straw Hats and Panamas will be found here. We have all styles to suit all tastes and a price to suit your pocketbook, too. Straw Hats, $1.50 to $2.00. Genuine hand woven Panamas, price $5.00. Remember when your Panama requires bleaching or reblocking we will do it for you promptly, reasonably and in a scientific manner.

Milton H. Hinchcliff
Soft Hat Manufacturer and Renovator.
132 NORTH AVE.
10 12 tf w-f

RESTAURANT
NEIGHBOUR
CATERER
133-135 North Ave.
TELEPHONE

WHEN YOU NEED MILK, CREAM, EGGS, SMIERKASE, BUTTER, OR ANYTHING IN THE DAIRY LINE, TELEPHONE TO
The Valley Centre Dairy
212 LEE PLACE.
A. R. PHILLIPS, Owner and Prop.
The finest equipped dairy in the vicinity. I only keep the best quality of everything in my line. If you are dissatisfied with your present service, 'Phone me at once. My wagons reach all parts of the city. 'Phone 623.
4 26 2 mos

HERR'S SCHOOL
Full and Special Courses, General Business Training. Day and Evening
Call, 'Phone (344), or write now
PLAINFIELD BUSINESS COLLEGE
Woodhull-Martin Bldg.
mwf

HARDWOOD FLOORING
PARQUETRY
OLD FLOORS REFINISHED.
GEO. E. WATT
150 North Ave. Tel. 833-W.

OPEN EVENINGS ROSENTHAL'S OPEN EVENINGS

June Specials

Two days (Thursday and Friday) of underpricing merchandise. If you miss these bargains you'll be unfair to yourself. Many that are as big bargains not advertised. Come and see them all.

15c Ribbed Vests, short sleeves or taped neck and arms; special at 8c
39c Corset Covers, about 10 dozen in the lot; nicely trimmed with lace or embroidery; special 23c
69c Gowns, low or high neck; made of fine cambric and nicely trimmed; special 49c
79c Infants' Short Dresses, an exceptionally fine line of dresses greatly underpriced; no more when these are sold; special 49c
39c Infants' Bonnets, special lot of infants' bonnets, purchased from a manufacturer; some vce worth more than 39c; your choice 25c
$3.98 White Pique Dresses, nice new and up-to-date; good special at 1.98
$19.00 Pongee Coats; an exceptional nice line; nicely made; a rare bargain; special 4.98

Children's 98c Parasols special 49c

ROSENTHAL'S
210 WEST FRONT ST.

79c Boys' Wash Suits Special 49c

PROFIT BY OUR AD

This is where you will find the delicious home made bread. There is no necessity for you to go to the trouble of baking your own bread when you get such delicious, clean and wholesome bread as Foremost Bread fresh daily. Baked in a sanitary bakery.

EAT FOREMOST BREAD
ZEEK BAKING COMPANY
WHERE QUALITY IS "FOREMOST"
174 EAST FRONT STREET
PHONES 2000-2001

RAZORS HONED FREE
at our store all this week.

The greatest free demonstration of pocket knives and razors and strops that ever struck Plainfield.

Knives and Razors all fully guaranteed.

Mr. Max Schasepen, an expert from the factory of ROBESON SHUR EDGE CUTLERY is giving free instructions on the care of Razors and Pocket Knives. Come in and learn how to put an edge on in a scientific way.

Gayle Hardware Co.
'Phone 398 Front Street and Park Avenue
General Hardware and Housefurnishings

RELIABLE MEN WANTED

Public Service Railway can use a limited number of motormen and conductors to take care of increasing business. Steady work and good pay to the right men.

The company pays sick benefits, life insurance and pensions to its employes, bearing all the expense itself.

Apply No. 127 Albany street, New Brunswick, Fridays 2:30 to 4 p. m., or Waiting Room, Watchung avenue and Fourth street, Plainfield, Fridays from 9 to 10 a. m. mwfff

---

An Income While You're Sick and Hurt

$25.00 A Week
$5,600.00 Death Indemnity
ASK J. E. CURTIS
195 North Ave. mw 'Phone 1682

Scheuer's Bargains

New Potatoes 6-qt. pony basket 29c

Granulated Sugar, a lb 5c

FOR THURSDAY, FRIDAY and SATURDAY

Scheuer's best XXXX Minnesota Patent Flour, 24½ lb bag 75c; per barrel $5.75

BOVINE BOULLION CUBES, THE ONLY AIR TIGHT PACKAGE, FOR SUMMER, 25c kind, can 19c

Borden's Eagle Brand Condensed Milk 2 cans 25c	Scheuer's Premium Chocolate ½-lb cake 13c	Scheuer's Cocoa Gold Medal Brand ½-lb box 15c	Blue Tip Matches 12 5c boxes for 37c	Vulcan Safety Matches, reg. 75c kind, gross 59c	Imported Sardines Packed in Oil 20c kind, can 16c
Dust Bane the Modern Sweeping Compound 25c size 21c	Puro-Soups Put up in Powdered Form, 10c pkg., 3 for 25c	Jello Assorted Flavors 3 packages 25c	Dutch Cleanser Chases Dirt 3 cans 25c	Campbell's Soups or Franco-American 3 cans 25c	Choice Pink Salmon 1-lb can 10c can, 3 for 25c
Pure Strawberry Jam large jar 15c	Hartley's or Robinson Scotch Marmalade 1-lb jar 18c	Leggitt's Premier Peanut Butter 20-oz. jar 23c	Leggitt's Premier Olives 20-oz. jar 23c	Grand Ma's Borax Soap Powder 4-lb package 12c	Richardson & Robbin's Chicken Broth with Rice, a can 10c
Swift's Silver Leaf Lard 3-lb pail 50c	Imported Mango Chutney 25c kind, 2 bottles 25c	Burnham's Clam Chowder 3-lb can 17c	Choice Prunes or Evaporated Peaches 3 pounds 25c	Quaker Furniture Polish 50c kind, bottle 35c	Leggitt's Premier Seeded Raisins 1-lb pkg., 3 for 25c
Japanese Boiled Schrimp a can 15c	Shaker Salt a box 8c	Peerless or Gold Cross Evaporated Milk 3 cans 25c	Leggitt's Currant Jelly 25c kind, 3 jars 50c	Heinz Apple Butter 3-lb crock 31c	Hellebore for Destroying Insects on Plants, a box 10c
National Biscuit Co. Uneeda Biscuits a package 4c	Rolled Oats Fresh and Sweet 6 lbs for 21c	Sweet and Fat Norway Mackerel each 5c	Fresh Wheat Farina 6c lb, 4 pounds 22c	White or Yellow Corn Meal 6 pounds 20c	Leggitt's Premier Graham Flour large box 15c

SOAP SPECIALS.

Kirkman's Borax Soap, 10 cakes.....43c
Swift's Pride Soap, 10 cakes.....32c
Swift's Borax Soap, 10 cakes.....37c
Babbitt's Laundry Soap, 10 cakes.....39c
Proctor & Gamble's Gold Soap, 10 cakes..43c
Kirkman's White Soap, 10 cakes.....42c
Ivory Soap, small, 10 cakes.....45c
Ivory Soap, large, 10 cakes.....75c

OIL SPECIALS.

Bertrand Freres French Oil:
Quart tins, 79c; 2-quart tins.....$1.59
Gallon cans.....$2.89
Wesson's Snowdrift Oil, quart tins.....27c
Full gallon cans.....98c
Good Cooking Oil, quart bottle.....25c
Crisco, used for all purposes.....22c
Wesson's Snowdrift for shortening.....22c

PICKLE SPECIALTIES AND OLIVES.

Onion Salad
Pickled Onions
Stuffed Olives
Plain Olives
Eddy's Sauce
Yankee Doodle Relish
Sour or Sweet Pickles
Pint bottle Mustard

9c BOTTLE

10 S. & H. STAMPS WITH

Royal Dental Cream.....10c
1 Box Ball Blue.....10c
1 Box Royal Talcum Powder.....10c
1 Box Royal Tooth Paste.....10c
1 Package Macaroni.....10c
1 Bottle Lemon or Vanilla.....15c
1 Can Black Jack Stove Polish.....10c
1 Can Liquid Enameline.....10c
1 Package Parlor Matches.....12c
Large Bottle Ammonia.....10c
7-lb bag Salt.....10c
1 Bottle Shoe Polish.....10c

EXTRA STAMPS WITH THESE

100 Stamps with 1-lb Tea.....60c
100 Stamps with 1-lb Scheuer's Baking Powder.....45c
70 Stamps with 1-lb Tea.....50c
30 Stamps with 1-lb Tea.....35c
20 Stamps with 1-lb Java & Mocha Coffee.....35c
20 Stamps with 3-lb box Starch.....20c
20 Stamps with 3 rolls Toilet Paper.....25c
10 Stamps with pint Welch's Grape Juice 25c
20 Stamps with qt. Welch's Grape Juice 45c

IMPORTED AND DOMESTIC CHEESE.

Best Imported Swiss, lb.....38c
Best Imported Roquefort, lb.....45c
Cambert Cheese, box.....30c and 40c
Philadelphia Cream Cheese, each.....9c
Neufchatel Cream Cheese, each.....4c
Shefford Snappy Cheese, each.....9c
Pimento Cream Cheese, jars.....13c

California Choice Peaches, can.....15c
California Egg Plums, can.....15c
California Apricots, can.....15c
California Cherries, can.....18c
Imported Peas, 2 for.....25c
Hawaiian Crushed Pineapple, large can..15c
Royal Blue Corn, can.....7c

SEASONABLE GOODS BOTTLED.

Golden Gate Fruit Co. Orangeade.....25c
Welch's Grape Juice, pints.....25c
Welch's Grape Juice, quarts.....45c
Ballentine's Malt Extract, bottle.....10c
3 for 25c; per dozen.....95c
Manacea Water, a bottle.....45c

CRACKERS AND BISCUITS.

Ivins Spice Wafers, lb.....12c
Fig Bars, lb.....10c
Sugar Wafers, lb.....18c
Cocoanut Maccaroons, lb.....18c
Ginger Snaps, Lemon Cookies or Nic Nacs, lb 7c; 4 lbs.....25c
Assorted Mixed Cakes, lb.....10c

IT IS SELF-EVIDENT.

If you don't advertise people won't know you are in business and pretty soon you won't know it yourself.

PLAINFIELD DAILY PRESS

THE WEATHER.

Local thunder showers this afternoon and tonight, not quite so warm; Sunday probably fair with lower temperature; light to moderate west shifting to north winds.
Max., 87; Min., 66.

Established May 10, 1887. TEN PAGES. PLAINFIELD, NEW JERSEY, SATURDAY, JUNE 21, 1913. TEN PAGES. Two Cents a Copy, $5 a Year.

SENIORS' CLASS DAY FESTIVITIES

St. Mary's Grammar School Pupils Entertain a Large Gathering of Friends.

TWENTY TO GRADUATE

Bernard O'Sullivan Delivers the Farewell Oration — Auditorium Appropriatelyl Decorated with Class Colors.

The twenty members of St. Mary's parochial school graduating class held their annual class day exercises in the auditrium of the school yesterday afternoon before an audience of friends and relatives that filled every available seat in the hall. The large auditorium was appropriately decorated with plants and cut flowers, the colors of the class, blue and white, prevailing throughout. The stage on which the graduates were seated was banked on the four sides with flowers and streamers and the members of the 1913 class had entire charge of the interesting program that was presented.

Miss Mary Commiskey gave a short address of welcome in which she spoke of the many opportunities made possible through the efforts of the friends and those closely connected with the school, of which the graduates have taken advantage during their course in that institution. Father B. M. Bogan spoke to the graduates and friends complimenting the pupils on their work during the past school term and outlining what opportunities present themselves at the commencement of a graduate's business life.

Bernard O'Sullivan delivered the farewell ovation on behalf of the class of 1913, saying in part:

"At last we find ourselves at a turn in the road where the scenery for us changes, and we are forced to bid farewell to our school life and its care-free days. We pause before continuing our journey alone, and, gazing with a timid glance on the road stretching out before us, we ask ourselves: 'Whither are we going?' But we are not fearful. Through the thorough religious training we have received in our dear old school, we have every confidence in God's providence, and knowing that we are the possessors of the great moral weapons, we, like, babes, take our first step on the road that is going to bring us nearer for Him.

"Today we are repeating the time worn adeaus of our predecessors, who are now struggling in the stormy sea of lofe. Some, however, have already reached the tranquil haven of success, while others are appearing off the distant horizon.

"Before separating, as a class, we place ourselves under the care of Him who guided our successful predecessors, and now with a saddened heart we bid you all a fond farewell."

"FIVE FRANKFORTERS" COMING.

"The Five Frankforters," a comedy from the German based on an episode in the life of the famous Rothschilds, will be among the early attractions to be seen in this city the coming season. The play was produced in New York last season by the Shuberts and it is under this management that the local engagement will be played.

PARK AVE. CHURCH SUPPLIES

During the absence of Rev. Gabriel Reid Maguire, of the Park Avenue Baptist church, on his vacation, the church supplies will be as follows: July and August, Rev. Dr. Weddell, Rev. Dr. W W. Pratt, Rev. Dr. Kenneth McArthur, Rev. Dr. Henry Stillwell, Rev George R. Stuart, Rev. A. E. Finn and Rev. S. St. John Fitch

DR. GRIMBERG RESIGNS.

Dr. Louis Grimberg, who has been the house physician at Muhlenberg Hospital since August 1, 1912, has resigned to engage in practice for himself. He has not yet decided just where he will locate. Since coming to the hospital, Dr. Grimberg has made many friends among the patients.

REC. W. S. McCOY'S CONDITION.

Rev. William S. McCoy, rector of the Church of the Holy Cross, who has been at Clifton Springs, N. Y., recovering from nervous troubles the result of an accident he had two months ago, is now suffering from an attack of tonsilitis.

THREE NIGHTS' FETE.

A lawn fete under the auspices of St. Mary's R. C. church will be held on the parochial school grounds on West Fifth street on Thursday, Friday and Saturday nights of next week.

—My car and services for hire by trip or hour. Telephone 740-M, E. Smith, 47 Craig place.—Adv. ***

—Third annual rummage sale held by Monroe Ave. Standard Bearers, Saturday, June 21, afternoon and night, at 126 East Front St.—Adv. ***

THIS ARGUMENT IS AN INTERESTING ONE

Mrs. S. B. Joost Replies to Mrs. E. F. Feickert on the Suffrage Question.

The suffrage debate between Mrs. E. F. Feickert, president of the New Jersey Woman's Suffrage Association, and Mrs. Sherman B. Joost, president of the Plainfield branch of the New Jersey Association Opposed to Woman Suffrage, is becoming interesting. To the last letter of Mrs. Feickert, Mrs. Joost makes this reply:

Editors, The Plainfield Daily Press:

In answer to Mrs. Feickert's letter of June 20th, printed in your issue of that date, in which she says that she did not make the statement that "there are 150,000 women working in sweat shops and factories in New Jersey at an average wage of less than $4 per week," can only say that it is regrettable that Mrs. Feickert did not herself correct this statement which she was quoted as having made, as she had ample time to do so before the authenticity of her figures was questioned.

Her information as to the action of the Public Service Corporation in raising the wages of their female employes to nine dollars per week after their investigation committee had reported that as the lowest wage on which a woman could live honestly and decently in the State of New Jersey, is extremely interesting in view of the fact that it is just one more proof of our contention that reforms can be effected without the ballot. Mrs. Feickert tells us that this law has been in' effect since January first.

Mrs. Feickert challenges my statement quoted from an officer of the National Suffrage Association to the effect that only 8 per cent. of the women in the United States wish the ballot. In making that statement I quoted Miss Jessie Ashley, treasurer of that organization who in February, 1912, gave a "rough estimate of the American women favoring suffrage as 3,000,000.

Mrs. Feickert states that "there are today 6,400 enrolled suffragists in New Jersey and 2,000 enrolled antis, so apparently there are six women who want the ballot to each two women who do not want it."

There are at the present gtime approximately 4,000 enrolled antis in New Jersey, and none of these are young school girls, or female infants in arms, but all 21 years of age or over. Can Mrs. Feickert say the same of the "6,400" enrolled suffragists? The Equal Suffrage Association of New Jersey was formed about 1890 or about twenty-three years ago. The New Jersey Association Opposed to Woman Suffrage was organized April 15, 1912. Not quite fifteen months ago (Plainfield not quite a month). According to the census of 1910 there are 736,659 women 21 years of age or over in New Jersey which leaves 726,259 yet to be heard from. After careful consideration is it so apparent that the owmen of New Jersey desire suffrage in the ratio of 3 to 1?

MARIE M. JOOST.
June 20th, 1913.

LOTS AND GIFTS TOO.

E. A. Dorlon, auctioneer, will conduct a night auction sale of lots Friday and Saturday nights, June 27, 28, at 8 o'clock at Sebring's auditorium, 228 West Front street, when 200 choice restricted building lots comprising the property known as Plainfield Park, opposite Holly Park Lane, will be disposed of. Persons attending the sale will have an equal opportunity of securing a beautiful gift. Maps and particulars can be had by addressing John A. Fellows Realty Company, 110 West 40th street, New York city, or F. A. Dunham, 109 Park avenue, this city.

MRS. F. S. CUTTER ENTERTAINS.

Mrs. F. S. Cutter, of Sandford avenue, gave a porch party at her home yesterday, entertaining the auction bridge club, of which she is a member, and a few other friends. There were six tables at which bridge was played, and other tables were reserved for "500" for those who did not play bridge. There were first, second, third and consolation prizes. The porch was attractively decorated for the affair and after the play refreshments were served.

EDITOR TO PREACH.

Rev. H. B. Gwyn, editor of The Churchman, will preach at the 11 o'clock service at the Church of the Holy Cross tomorrow evening. There will be no evening service at the church until September. Evan Stevens will be at the organ in place of Charles Davis. The latter continues to improve from serious injuries sustained recently.

A Burglar Policy issued as low as $300; small premium. J. E. Curtis, 159 North avenue; Tel. 1682.—Adv. ***

EXERCISES TO BE HELD IN CHURCH

Parochial School Commencement Will Take Place Tomorrow Night.

GOLD MEDAL AWARDS

Prizes Awarded to Successful Contestants at Class Day Exercises—Grammar School and High School Pupils to Combine Program.

Following their annual custom the graduates of the St. Mary's Grammar and High Schools will hold combined commencement exercises in the church tomorrow evening at 8 o'clock. A number of awards will be made at that time and certificates of efficiency in the Palmer method of writing will be given out to those who have passed the examination for this course. Gold medals will be awarded to those who have excelled during the past term in arithmetic, English composition, Irish history and penmanship. A gold medal for general excellence and a prize for first year Latin will also be awarded.

The annual Class Day program was held yesterday afternoon and the following honors were conferred by Rev. B. M. Bogan:

For perfect attendance and punctuality during the past year: Mary Welch, Catherine Deady, Mary Coulter, Florence Russ, Agnes Dunny, Mabel Jackson, Mary McCauley, Margaret McCarthy, Maria Brandt, Mary Petrucione, John Connors, Christine Thul, Norman Lynch, Anthony Deady, Elizabeth O'Sullivan, Harold Keenan, Frances Flatley, Helen Parquette, Francis Witteman.

For perfect attendance: Mary Cumiskey, Arthur Kyle, Mary McAfee, Robert Reynolds, Anastasia Deady, John Diskin, Martin Kane, Catherine Regan, Francis McGuire, Mary Butscher, Frank Connolly, Mary McCarthy, Nora Regan, Lillian Coffey, Christine Howarth, Margaret Coogan, Mary Coffey, Anthony Gothlick.

For the best work done in the respective classes:

First year high: Mary Cumiskey, Sarah Schuck, Joseph Gallagher, Edwin Sullivan.

Eighth grade: Arthur Kyle, Maurice Roddy, Mary McAfee, Mary Coulter.

Seventh grade: John Diskin, Anthony Sabino, Hellen Heffren, Grace White.

Sixth grade: Norena Dunny, Robert Clarkson.

Fifth grade: Rufus Larew, Mary Petrucione.

Fourth grade: Norman Lynch, Harold Goelick, Elizabeth O'Sullivan, Catherine McCue.

Third grade: Joseph McNamara, Frances Flatley.

Second grade: Helen Kowaleski, Martin Flatley.

First grade: John Harrington, Helen Guinee.

GERTRUDE NELSON IS FIGHTING EXTRADITION

Governor Sulzer, of New York, has fixed 5 o'clock this afternoon as the time he will grant a hearing to Prosecutor A. A. Stein and Police Chief Kiely in their efforts to bring Miss Gertrude Nelson from Brooklyn to the jurisdiction of the Union county authorities, where she can be used as an important witness in the case against Rev. Willis S. MacRorie, the deposed Methodist preacher.

Governor Fielder granted the requisition papers on Governor Sulzer despite the protest of William C. Gebhardt, of counsel for the minister and Miss Nelson, and it is said that he is now trying to prevent the New York Governor from endorsing the requisition papers.

WATCHUNG LEGEND POSTPONED

Outwitted by the veteran Jupiter Pluvius a few minutes before it was time to stage the initial performance of the Legend of Watchung, last night, those in charge of the entertainment have announced that it will be given tonight and Monday night. In the event of a rain storm or any other hitch tonight the performance will be given Monday and Tuesday nights or at the first favorable opportunity. Tickets purchased for the first show will be good tonight and the pasteboards of admittance to the Indian legend will entitle the holder to attend the customary dance in the Improvement Society s Hall, which will follow.

Are You Interested?

Big opportunity for ambitious person to acquire an interest in paying real estate and insurance business at exceptionally low price. Address Pro Bono, care Press.—Adv. ***

—The store that can always present economy-chances to the householder can always make its advertising IMMEDIATELY RESULTFUL!

MRS. E. F. FEICKERT

(President N. J. Woman Suffrage Association)

Contributing Editor for Today

ON

"WHY WE ARE WORKING FOR SUFFRAGE FOR WOMEN."

DIPLOMAS FOR 15 AT SCOTCH PLAINS

Dr. Westcott Presents Certificates at Grammar School Commencement.

Fifteen pupils of Public School No. 1, of Scotch Plains, received their diplomas last night the commencement exercises being held in the school building. The graduates, from the 'Plains and Fanwood, gave a pleasing program of recitations and vocal and instrumetal selections which was enjoyed by their parents and friends.

Rev. Franklin K. Mathiews, pastor of the Scotch Plains Baptist church, delivered an appropriate address instructing the pupils to make the best of their education received in the primary and grammar grades and if possible to continue their educational training in higher institutions of learning. The program:

Girls' chorus, "Summer;" recitation, "King Canute," by Miss Theresa Lewis; reading of composition, "The Birds' Home," by Miss Katherine Crimmins; address by Rev. Franklin K. Mathiews; song by the graduation class, "There's a Beautiful Flag;" recitation, "The Experiences of Ann Brown," by Miss Lillian Thompson; recitation, "Lincoln's Gettysburg Address," by Walter Van Hoesen; reading of composition, "Lumbering in the Pine Tree State," by Miss Olive Davis; presentation of diplomas, by Dr. Westcott; song by th eclass, "Hail and Farewell."

The graduates are Misses Katherine Crimmins, Olive Davis, Theresa Lewis, Bessie Sargent, Gertrude Head, Ada Farley, Lillian Hudson and Hilda Hudson; Louis Carr, Bradley Barrett, Walter Van Hoesen, George Manning, Charles Herbst, Fred Herbst and John Morel.

DUNELLEN SCHOOL PUPILS GRADUATED

Rev. Dr. P. B. Strong Delivers Address to the Grammar School Seniors.

Members of the graduating classes of the Dunellen Grammar Schools were presented with their diplomas and held elaborate commencement exercises last night at the Presbyterian church of that place, which was decorated with cut flowers and palms for the occasion. The class motto, "Step By Step One Goes a Long Way," in white letters on a maroon colored background, was distributed in conspicuous places about the edifice. The innovation was delivered by Rev. T. E. Vassar, Jr., pastor of the New Market Baptist church, and Rev. Dr. Phillip B. Strong, of the First Baptist church, of Plainfield, made an address entitled, "How To Do It," in which he gave the graduates many instructions to help them in their future struggles to attain success.

The program: Organ prelude, Graduates' March, S. Frederick Smith; invocation, Rev. T. E. Vassar, Jr.; chorus, "Pilgrims' Chorus" from "Tannhauser;" essay, "The Peace Movement," Eva Kuntz (first honor pupil); recitation, "Brier Rose," Marguerite Richards (second honor pupil); chorus, "Anvil Chorus" from "Il Trovatore;" address, "How To Do It," Dr. Philip B. Strong, pastor First Baptist church, of Plainfield; chours, "The Woodman;" presentation of certificates, A. F. Todd, president of Board of Education; awarding of medals and prizes, F. R. Wynkoop, vice president of Board of Education; chorus, "The Choral Army of Peace;" benediction, Dr. W. A. Knox, pastor of the Dunellen M. E. church.

The graduates are Misses Helen G. Bunnell, Mary V. Costello, Marguerite F. Richards, G. Elizabeth Knox, Florence M. Smith, Anna M. Koesen, Eva R. Kuntz, Milana Soukup, Grace M. Lewis, Hazel S. Marien Edith M. Voorhees and Virginia M. Wickham; Frederick H. Noble, Richard B. Pennock, George B. Dickerson, Ralph M. T. Johnson, Maxwell E. Richards, George E. Smith, Dewitt W. Swackhamer, Charles T. Todd and Albert F. Maurer.

THE TEMPERATURE.

The temperature report from the State Trust Company today is as follows: 9 a. m., 72 degrees; 11 a. m., 78 degrees; 12:30 p. m., 80 degrees.

TERRIFIC STORM SWEPT THE CITY

Plainfield Gets the Tail End of Devastating Electrical Cloudburst.

RARITAN'S BIG LOSS

Thirty Barns Burned to the Ground on Bradley Farm—Trees and Young Crops Injured—Hail Accompanied Rain.

Disappearing toward the coast soon after it appeared in the west, a terrific wind and rain storm, accompanied by a furious wind last night, brought relief and damage in one wide sweep. The devastating effect of the big rain storm was considerably greater in adjacent towns than it was here in Plainfield, damage aggregating thousands of dollars being done to outlying districts by the hail, wind and rain. A freaky display of lightning accompanied by deafeping thunder claps lent terror to the storm, several places being struck by lightning in other towns, particularly those along the coast where trees were uprooted and roofs displaced.

In Plainfield hail stones as large as pebbles fell for fully fifteen minutes and these did the greatest amount of damage locally. These missles tore the young sprouts out of the ground and left them lifeless on top of the soil and the wind blew huge limbs from fruit and shade trees in this city and in the Watchung valley. Gutters were filled to overflowing by the cloudburst and pedestrians who were on the street when the first signs of the electrical storm made their appearances barely had time to get under cover. The lightning played havoc with the electric light and trolley wires and for a short time the city was in utter darkness, all current having been shut off.

What was perhaps the greatest loss in this vicinity was the destruction of thirty barns owned by the Bradley Farming Company of Raritan. One of the structures on the western end of the large farm was struck by a bolt of lightning and before any water could be secured, it went up in flames. Flames from the burning building ignited the other barns on the farm and thirty were burned to the ground. The barns were arranged in a row embracing over a half mile of territory and as the flames spread from one to another the blaze could be seen for miles around. The fire departments of Somerville and Raritan answered an emergency call but the place was doomed to destruction when they arrived and they confined their efforts to rescuing the cattle and other live stock in the burning buildings. Out of the fifty head of horses and twenty head of cattle, three of the equines and two bovines were burned.

The farm was equipped with a gasoline fire engine and also an electric pump to draw the water, but the fire spread so rapidly that the wires were burned and this rendered the pump worthless. The gasoline engine went out of commission during the early stages of the fire and was also useless. The Somerville firemen laid a line of hose from the auto engine to the canal and this was the only means of fighting the flames available. The proprietors of the farm estimate their damages at nearly $25,000 all of which is fully covered by insurance.

SCHOOL LUNCH FUND IS SLOWLY GROWING

The fund being raised by this paper to enable the Plainfield Mothers' Association to operate lunch counters at the Bryant and Linoln Schools was increased by $2.00 today, making the total received $82.00, and $418.00 is still needed.

The $2.00 contribution came from these: Well Wisher, 25 cents; Friend, 50 cents; One Interested, 25 cents, and Name Not Given, $1.00.

THE SPISSELS AT PROCTOR'S.

The Spissels, an acrobatic family who have lived here for the past two years, will be the headline attraction at Proctor's theatre on Monday. This family has appeared in vaudeville in all the large cities. They will present an act entitled, "An Evening in a Cabaret," with Joe Spissell, Jeannette Lee, George Preston and Lew Engle. The Broncho Four, a Western comedy quartet of excellent singers and comedians, will introduce the latest songs. Goff Phillips, the joyful blackface comedian with witty stories and good songs; Charles and Ada Latham in a comedy playlet, "Nobody's Kid," that strikes the right spot in the heart, and Evelyn Ware, a charming singing comedienne, with the big Cines feature photo-play, "The Broken Vow," in two reels and other black and white pictures will comprise the big bill.

THIRTEEN GRADUATED AT SOMERVILLE HIGH

L. M. Codington Presents Diplomas and Seven Seniors Take Part in Program.

Somerville, June 21.—Company M's armory was crowded Thursday night at the commencement exercises of the class of 1913 of the Somerville High School. The large stage on the east end of the building was tastefully decorated with the national colors, palms, ferns, potted plants and cut flowers, besides the class colors. The thirteen graduates occupied a prominent position on the stage, backed up by members of the Board of Education and the supervising principal of the schools, Dr. W. A. Ackerman. Of the thirteen graduates, only seven took part in the program presented, which was interspersed with excellent selections by Professor Jungmann's orchestra.

The program opened with "March From Athalia," by orchestra, followed by invocation by the Rev. F. J. Soule Warren Krechting Sherman delivered a very interesting essay on "Washington in Somerset County," and Frances Adair Labaw recited very entertainingly a short sketch, entitled "'Fraid Cats." Eugene LeRoy Bamforth read a well-prepared essay on "The Newspaper of Today." "Shade Trees of Somerville," was the theme chosen by Ruth Louise Miller. Kenneth Safford Gaston, who spent some time in Costa Rica, gave an interesting account of his impressions of that country. Ida Catherine Wise delivered in an excellent manner a monologue, entitled "Piazza Ladies," which proved very amusing. Winston Douglas concluded the graduates part of the program with a well-written essay entitled "In Old Virginia." He also wrote the class song, which was rendered by the class after the presentation of the diplomas by L. M. Codington, president of the Board of Education.

The rest of the members of the graduating class were Robert Oswald Bowlby, Mabel Seiter Brown, Clara Louise Davis, Grace Marina Hamilton, Helen Arline Miller and William Robert Sherman. Following the custom adopted some few years ago, no special address was delivered to the class. The various members of the class who participated in the program showing the careful attention given by the teachers, and the large audience present were highly pleased and entertained by the excellent manner in which the program was rendered. Most of the graduates of this year will enter colleges at the beginning of the fall terms.

ITEMS OF INTEREST AT THE MONROE AVE. CHURCH

Rev. F. J. Bubach, of the Monroe Avenue M E. church, will exchange pulpits tomorrow, morning and evening, with Rev. Frank Chadwick, of Mendham. "The Apostle's Experience in Founding the Church in Thessalonica—the Modern Salonika," will be the subject of the mid-week prayer-meeting at the church Wednesday evening. The annual excursion of the church and Sunday-school to Asbury Park will be on Thursday, June 26. Tickets will be distributed tomorrow.

The Epworth League will present a "Livingstone Program" Sunday night, June 29. The sacrament of the Lord's Supper will be administered by the pastor, Sunday morning, July 1, and there will be infant baptism.

REV. BROEK GOES ABROAD.

Rev. J. Y. Broek, pastor of Trinity Reformed church, left today with the Honeyman tourist party on the Prinz Friederich Wilhelm, of the North German Lloyd Line, for an extended trip abroad. He is expected to return home the latter part of August. A number of Mr. Broek's friends were at the pier this morning to wish him bon voyage and a pleasant journey in Europe.

SPECIAL MUSICAL SERVICE.

The quartet and chorus choir of the First Baptist church will sing the cantata "Penitence, Pardon and Peace," at the morning service tomorrow. This service was postponed a week ago and will be the last one of a special character until fall.

A CHURCH FESTIVAL.

The Ladies' Aid Society of St. Peter's Lutheran church will hold a strawberry and ice cream festival on Wednesday afternoon and night, June 25, at the church. The young people will present a play in the evening.

Spend Sunday at Lake Hopatcong.

One dollar excursion leaves Plainfield every Sunday and holiday 10.01 a. m., via new Jersey Central.—Adv. 6 19 2 eod ***

A Fund to Pay Your Children's Way through college may be secured by purchasing a State Trust Company 4% Installment Bond.—Adv. ***

STRUCK BY AUTO JOEL HEDDEN DIES

Victim Got in Way of F. A. Langworthy's Car and Passed Away in Hospital.

AUTOIST OUT ON BAIL

Dead Man Was Seventy Years old—Funeral Services to Be Held Privately—Mr. Hedden is Survived by Five Sons.

Joel D. Hedden, the seventy-year-old man of 345 Watchung avenue, who was struck Saturday, June 14, at Watchung and North avenues, by an automobile owned and driven by Frank A. Langworthy, of 612 Division street, died shortly before 7 o'clock this morning in Muhlenberg Hospital. The authorities of that institution refused to give the real cause of death, but it is supposed that he died of complications caused by shock following the accident.

Mr. Langworthy was arrested at his home this morning as he was about to leave for business, charged with manslaughter. The complainant is Sergeant Maurice Higgins, who made the arrest. In charge of Detective Sergeant John J. Flynn he went this morning to Elizabeth, where bail will be fixed by Judge Connolly in the Court of Common Pleas. Orra S. Rogers, a New York insurance man, living at 525 Madison avenue, this city, accompanied him prepared to become his bondsman.

Harry L. and Wallace E. Hedden, of East Orange, surviving sons of the victim, called at Police Headquarters and addressing remarks to Sergeant Higgins said:

"Well, I suppose you know our father is dead. Have you got the man?" Higgins acquainted them with the case. The two sons refused to discuss the case with newspapermen.

Mr Langworthy's automobile was a runabout model and of low horsepower. According to witnesses, Mr. Hedden stepped directly in front of the car as Mr. Langworthy was driving slowly along Watchung avenue in the direction of East Fourth street. Although struck with but slight force, Hedden is said to have reeled backward, striking his head on the curb-stone and receiving a scalp wound. His old age, attendant with the shock accompanying the collision, is said to have frustrated all attempts to save his life.

Funeral services for Mr. Hedden will be private. Rev. E. V. Stevenson, rector of the Grace church, will officiate.

YOUNG COLORED GIRL DEAD POSSIBLY A SUICIDE

Miss Henrietta Lewis, colored, aged 20 years, daughter of Mr. and Mrs. Henry Lewis, of Madison avenue, swallowed a quantity of carbolic acid at her home, yesterday afternoon, and died about 6 o'clock at Muhlenberg Hospital. Dr. James F. Lawson was summoned and at first decided that she was beyond hope. Dr. Albert Pittis was called later and thought there might be a chance and the girl was removed to the hospital. Miss Lewis is said to have secured the acid at a local drug store on the pretense that she wanted to use it as a mouth wash. The girl is said to have been disappointed in a love affair. Rev. W. H. Hicks and Rev. M. A. Alexander will officiate at private funeral services.

RITTER BACK HOME.

Fred Ritter, who twirled for Plainfield last season, and who joined the Baltimore Club of the International League at the start of the present season, will twirl for Dave Driscoll's aggregation at Amusement Park, New Brunswick, tomorrow afternoon against the Paterson Club. There is a possibility of Ritter being retained for the rest of the season.

JAMES FRAZEE.

After a long siege of heart trouble, James Frazee, painter, of 426 West Second street, died this morning at 10 o'clock. Mr. Frazee was a widower, working at his trade in this city for a number of years. He was a member of the Painters' Union, Local No. 480. Mr. Frazee is survived by two brothers. Funeral arrangements will be announced later.

A NEW CENTRAL LEAGUER.

Manager New, of the New Brunswick team in the Central New Jersey League, has signed Thomas Smith, a crack infielder hailing from Perth Amboy, to play with his aggregation during the remainder of the season. Smith played with Brunswick against Somerville last week, and because of his good showing was offered a regular berth.

—Advertise in the Daily Press.
—Press want ads. pay.

Here Are Saturday Opportunities

To Miss Them Is to Lose Money

SUMMER DRESSES

$2.00 DRESSES AT 1.19
Made of pretty lawns in stripes and figures, embroidery trimming; all sizes, at $1.19.

$5.00 DRESSES AT 2.98
White and plain colors, in voiles, linens, etc.; many dainty styles; most exceptional values for $2.98.

$3.00 DRESSES AT 2.00
Choice of ginghams, chambrays, tissues, linen, etc., stripes, checks and plain colors, all sizes, at only $2.00.

$7.50 DRESSES AT 5.00
Included are voiles, new crepes, linen, etc. Coat effects, handsome trimmings of silks, laces, etc.; your choice at $5.00.

$4.00 DRESSES AT 2.50
White pique, tissues, etc.; choice of very pretty styles; a great value at only $2.50.

$1.50 WHITE SKIRTS AT 89c
FOR SATURDAY ONLY.
Made of white rep and linene, women's and misses' sizes; a great bargain at 89c.

20c CREPES, A YARD 13c
Dozens of patterns of those pretty crepes still to be had—but don't delay; come tomorrow; only 13c a yard.

$1.25 SCREEN DOORS AT 95c
Made of good clean lumber, dark stained; all sizes, including hardware, Saturday only 95c.

$1.00 SUIT CASES AT 75c
Are you gaoing away? Here is the biggest value ever offered; as long as the lot lasts only 75c.

10c CAMBRIC, YARD 6¾c
For Saturday only, fine yard wide cambric at 6¾c a yard. Not more than 10 yards to a customer.

MASON'S SHOE POLISH 7c
Saturday only, regular 10c size of this well known polish in white, tan and black, at only 7c.

8 ROLLS TOILET PAPER 25c
Saturday only, 8 five-cent rolls of 1,000 sheets each, for 25c.

75c PARASOLS AT 39c
Children's pretty parasols in various styles, a good 75c kind at 39c.

GIRLS' $1.50 DRESSES 79c
Pretty gingham and fancy lawn dresses, sizes 6 to 14 years, at only 79c.

$1.00 SILK GLOVES AT 69c
Another lot of those fine "Myers" 16-button length silk gloves at 69c a pair.

25c TOWELS AT 17c
Heavy bleached Turkish towels, large size, Saturday only 17c each

WOMEN'S 19c VESTS AT 15c
Fine Swiss ribbed vests, tape neck and arms; all sizes at 15c each.

15c GARDEN HOSE, A FOOT 9c
Made of best kind of rubber, all lengths at only 9c a foot.

BOYS' 25c SUSPENDERS 15c
Made of best elastic webbings, police style, leather ends, a tonly 15c.

15c PEROXIDE AT 8c
For Saturday only, 8 -oz. size of best Hydrogen of Peroxide at only 8c a bottle.

TOOTH BRUSHES, EACH 9c
VALUES UP TO 25c.
Saturday only, these fine tooth brushes; your choice at 9c each.

UNTRIMMED HATS.
Most wanted Outing Hats at less than regular price.
Peanut Straws, special.....98c
Panamas, special $2.50
Golf and Auto Hats, spec....59c
(Red, blue and white).

GIRLS' WHITE DRESSES 1.00
Fine white $2 dresses with pretty embroidery trimming, all sizes, 6 to 14 years, at only $1.00.

25c WUNDERHOSE AT 17c
Lot of children's Wunderhose in nearly all sizes; you know the quality, to close quickly for Saturday only 17c pair.

WOMEN'S 15c VESTS AT 10c
Fine ribbed vests in all sizes, a great value at 10c.

$1.00 CREPE NIGHT GOWNS 67c
For Saturday only, if the lot lasts so long, a crackerjack $1.00 crepe gown at only 67c.

$1 and $1.50 BABY DRESSES 75c
For Saturday, fine white dresses, lace and embroidery trimmings, sizes up to 5 years, at only 75c each.

$1.50 COMBINATIONS 79c
For Saturday only lot of fine long cloth and nainsook corset cover and drawer combinations, at only 79c.

WAISTS AT 95c
29 dozen more of those good $1.50 waists on sale Saturday at only 95c.

WOMEN'S 25c HOSE AT 18c
Saturday again fine silk gauze lisle hose, all sizes, at only 18c.

Free SATURDAY.
Pictorial Review Magazine for May. Summer fashions.

A. E. FORCE & CO.
"The White Store"

WE GIVE THE FAMOUS S. & H. GREEN TRADING STAMPS

High Bridge-Califon.

Mrs. Walter Edwards, of Newark, is visiting Miss Mary Neighbour at Lower Valley.

Arthur Peer, of Califon, was injured Thursday, when a branch from a falling tree struck him in the face and cut his nose. Dr. E. H. Crystell took several stitches to close the wound.

Mrs. Elmer B. Ramsey and children, of High Bridge, are visiting her brother, Edward Dufford, at Chester.

Califon will play the Chester nine at Chester today.

Miss Edna Hoffman, of Califon, left Thursday for Easton, Pa., where she will be the guest of Miss Lila Kidney.

Entrance examinations to the High Bridge High School are being held this week.

The High Bridge Fire Department will run a special train to Easton today and take part in the firemen's parade.

Westfield.

The work of the manual training classes of the High School was on exhibition yesterday at the schoolhouse.

The local Board of Assessors have completed their field work, and each night are in the town rooms, where the public can inspect the books and valuations.

The police are enforcing the law against open automobile cutouts. Drivers of local automobiles observe the law in general, but the out-of-town drivers going at full speed pay little attention to the law.

North Branch.

Special services will be held in the Methodist church at Centreville tomorrow morning. Riverside Grange, of Three Bridges, will attend in a body.

Mrs. Martin Hoagland, of Somerville, is visiting her aunt, Mrs. Martha Connet, at Readington.

A son was recently born to Mr. and Mrs. John Swan at Readington.

Mrs. Lewis Schenck, of Centreville, is a guest of her sisters, Mrs. Esther Carkhuff and Mrs. Elizabeth Lane, at Three Bridges.

Miss Sadie Kuhl returned to her home at Three Bridges, Thursday, after a visit to Neshanic.

Mrs. Isaac Van Doren, of Neshanic, is in Newark, a guest of relatives.

Miss Eva Groff, of Somerville, is visiting Miss Evelyn Holcombe at Neshanic Station.

Miss Grace M. Gulick is spending a week at the home of Miss Mary C. McConnell, near Flemington.

Mrs. Katherine Hill, of Neshanic, is visiting her daughter, Mrs. Thomas A. Stryker, near Readington.

Graduating exercises of the public schools of Branchburg Township were held Thursday night in the Reformed church at South Branch. Seven were graduated.

German Valley. and Chester

The following pupils of Chester will graduate from the Dover High School today: Elizabeth Pfalzer, William Sturzeneggar, Marion L. Cyphers. Louise C. Call and H. Erna Redman.

Wilbur Langdin, of Allentown, Pa., is visiting Mr. and Mrs. Caleb V. Horton, of Chester.

Austin Vliet, of Gladstone, has purchased the Howell property in Hillside road, Chester.

Mrs. Beulah Lawrence has purchased the Osborne property in East Main street, Chester.

Miss Elizabeth Keller, of Whippany, and Miss Edna M. Keller, of Monroe, are spending the summer at the home of their parents, Mr. and Mrs. William Keller, in Chester.

Miss Mary C. Call, of Chester, will attend the State Summer School at New Brunswick.

Mrs. Edward P. Gardner and Miss Mary L Gardner, of Chester, are at Northampton, Mass., attending the closing exercises of Smith College. Miss Marion Gardner is one of the graduates.

Mrs. Frederick Lemmer, of Irvington, is at the home of her mother, Mrs. Madeline Pfalzer, of Chester.

The Chester Athletic Club baseball team will cross bats this afternoon with the Califon aggregation on the former's diamond.

The Washington Township Board of Education will meet today in Rice's Hall, German Valley, to make plans for the coming school year.

Flemington.

The June meeting of the Flemington W. C. T. U. was held at the home of Mrs. J. H. E. Schultz Thursday afternoon. Mrs. Florence McEween, of this place, read a paper entitled, "Our Boys and Girls."

Mrs. Hiram E. Deats entertained the members of Colonel Lowrey Chapter, D. A. R., at her home in Flemington Junction yesterday afternoon.

Flemington Castle, K. G. E., will attend service in a body at the Methodist church tomorrow night. Rev. J. H. E. Schultz, pastor of the church, will preach.

Mrs. Philip Insley Craig entertained at luncheon at her home in Main street Thursday afternoon.

Whitehouse.

The Ladies' Aid Society of the Methodist church in East Whitehouse has selected a new date for the annual harvest home. It will be held July 24, and music will be furnished by the Lebanon Cornet Band. Supper will be served.

H. M. Burkey, of Brooklyn, is at Whitehouse Station, where he formerly resided.

The Peapack Baseball Club will hold a shirtwaist dance in Allen's Hall there next Wednesday evening.

Miss Lilian Teeter, of Plainfield, is the guest of her cousin, Miss Iva K. Vander Voort, at Whitehouse Station.

Mrs. Esther Du Mont, of Bedminster, has issued invitations for a party at her homo next Wednesday afternoon to formally announce the engagement of Miss Grace Barker, daughter of Mr. and Mrs. Charles Barker, to Harry Vassar Higgins, of New York city.

Miss Edith Palmer, of Fanwood, is visiting Miss Marguerite Clark at Whitehouse Station for a few days.

Somerville

The public library will be open from 4 to 6 every Sunday afternoon from now on until September.

The two-family house located on the corner of East Cliff and Culver streets, has been sold by Mrs. Lillian M. Codington, of Newark, Ohio, to Thomas Richards, of this place.

State Commissioner of Roads Stevens was halted by Motorcycle Cop Hanlon yesterday for speeding within the borough limits, and he was fined $5 and costs by Recorder Sutphen. He complimented the officer for his vigilance.

Invitations have been issued for the wedding of Miss Helen Case, daughter of Mr. and Mrs. Philip Case, formerly of this place, but now of Pennington, to Dr. James S. Ogden, of Paterson. The ceremony will take place in the First Reformed church on Thursday next.

Mrs. Chester A. Cawley entertained at Five Hundred at the Country Club yesterday afternoon.

John T. Van Fleet and family have gone to Lake Hopatcong for two weeks.

T. I. Honeyman and family have gone to Lake Hopatcong to spend the summer.

Clyde Kershaw has returned home from Dallas, Texas, where he has been for the past two months.

Mrs. E. C. Wise has been spending a few days with Mrs. M. H. Sutton, at German Valley.

Mrs. W. P. Snyder has been entertaining her mother, Mrs Baker, of Newark.

Councilman W. P. Snyder has returned from a business trip to Montreal, Canada.

Mrs. O. G. Allen has gone to Asbury Park for the summer.

George B. Van Nortwick, who recently returned from a western trip, when he attended the annual session of the Railway Trainmen of America, is confined to his home on West Cliff street from rheumatism.

The Rev. William Stricker, Jr., of the First Reformed church, Brooklyn, will preach in the Second Reformed church tomorrow at both the morning and evening services

The Chemical Hose Company was called out yesterday afternoon to extinguish a chimney blaze in the home of F. W. Miller, on West High street.

South Plainfield.

Rev. J. J. Allen, pastor of the Baptist church, will preach tomorrow morning on the subject, "The White of an Egg." In the evening at 7:45 o'clock, there will be a song service. The subject will be "Christ and the Rich Young Ruler." This will be a picture sermon and all persons attending will receive a picture of "Christ and the Rich Young Ruler," by Hofman. The church and Sunday-school excursion to Asbury Park will be held Thursday, July 10. Superintendent R. B. Manning and Secretary Albert Soper have charge of the tickets.

'Plains & Fanwood.

The local Board of Education has re-engaged all the teachers in Public Schools No. 1 and 2, for next term. Commencement exercises, which were held last night, concluded the events incident to the closing of the schools fr the summer months and several teachers are leaving this morning for their homes. The teachers and their summer addresses are: Miss Anna Littell, Willow Grove; Miss Lillian Walker, Miss Ruth Bockman and Miss Rose Merrill, Westfield; Miss Ethel Bell, Cranford; Miss Marian Egan and Miss Evelyn McClay, Plainfield; Miss Harriet Squires, Rahway, and Miss Ethel Lent, Palmyra, N. Y

Harry Wade is visiting his sister in Philadelphia. He will later journey to Omaha City, Omaha.

Extensive improvements have been made in the plant of the Seeley Paper Company.

The Ladies' Auxiliary of the Parish House met this morning in that institution to conclude its work for the summer months.

The local Boy Scouts went this morning on a hike over the mountains. They expect to return by sundown.

Walter Demarest has fully recovered from his recent illness.

At the next meeting of the Township Committee, which will be held Friday night, June 27, rules will be embodied in an ordinance for the celebration of the Fourth of July in a "safe and sane" manner.

Mrs. Walter Manning, of Orange, has been visiting friends in town.

Dunellen & Vicinity

Miss Emma Egel, of Lincoln, is steadily improving from her recent illness.

Charles Wuelfing and family, of Lincoln, have moved to Ontario Center, N. Y., where the former has business connections.

Charles Hoagland is making extensive improvements to his home in Mountain avenue.

DeWitt Derby, who lived in Dunellen previous to joining the Navy, is visiting friends in town. He is at present stationed on board the U. S. S. "Wisconsin."

The Rev. Dr. Polard, of Alfred, N. Y., is expected to take up his duties as pastor of the local Seventh-Day Baptist church the first Sunday in July and the various departments of the church are planning an appropriate welcome.

The Volunteer Fire Department of New Market will march in the Fourth of July parade to be held in Dunellen with new uniforms which are now being made.

Mrs. P. W. Voorhees has fully recovered from her recent illness.

Herbert Nelson, of Dunellen, is entertaining O. B. Samples, of Phoebus, Va.

Members of the Dewey Park Social Club will hold its usual semi-weekly dance tonight at Wayside Park.

Daniel Gray, of Dunellen, and Miss Helen M. Lynch, of Plainfield, will be married the latter part of July.

The next meeting of the Middlesex Borough Council will be held Wednesday night, July 2.

Lewis Titsworth, Lewis Schneider and Magnus Johnson have been chosen delegates of Court Dunellen, Order of Foresters, to attend the annual State convention to be held in Elizabeth the early part of September. John H. L. Peters, William Wyckoff and Fowler W. Vail, have been appointed alternates.

Chief Marshal Weiss has appointed Patrick Tarpen, H. Clifford Smith, John Hill and Benjamin A. Cole, special policemen to serve during the Fourth of July celebration to be held in Dunellen.

Many business houses throughout Somerset county are donating prizes for the athletic games to be held in connection with the civic demonstration in Dunellen on July 4.

Anton Williams, a member of the Williams Realty Corporation of New York, was in town yesterday for the purpose of selecting a suitable tract for an extensive building operation.

FACTS AND COMMENT ON NEW YORK NEWS

New York, June 21.—Visitors coming to New York city should have no difficulty in finding some place where they can find amusement. According to the records of the Manhattan Building Bureau, which is in charge of all amusement places, there were in Manhattan on May 31 last 113 regular theatres and 6 under construction, making a total of 119. There were also 227 interior moving picture shows and 38 open air picture shows, making 265 in all. The total number of places of amusement in Manhattan was 384

Any doubt the fire department may have had of being able to put out quickly a fire on any of the fifty-seven floors of the Woolworth Building, at Broadway and Park Place, was disposed of the other day by a test of the pressure system and fire-fighting apparatus within the building, which forced the water through a six-inch pipe to the fifty-fourth floor of the tower, where the stream curved over toward Broadway and showered it like a giant fountain. From the fifty-fourth floor a system of hose lines easily carried the streams of water further aloft to the top of the tower, 791 feet above the street.

A high wind broke the streams of water as they fell earthward and carried the spray over the General Post office to Park Row and City Hall Park, almost to the City Hall. Pedestrians on Broadway and some persons in passing automobiles and cars were drenched with the downpour, which fell upon them like a heavy rainfall.

Much interest on the part of residents of the entire Sleepy Hollow section and of visitors to the scenes of Washington Irving's romances is displayed in the death of the ancient Treaty Tree at Phillipse Manor. This mammoth chestnut, some twenty-odd feet in circumference at its base, has been slowly dying for a year or more, and the only signs of life remaining now are two or three clusters of leaves among its gaint branches. It bravely withstood the ravages of the disease which has destroyed practically all the chestnut trees throughout the East and is probably the last one to die in the Sleepy Hollow and the Tarrytown sections.

This monarch of the primevel forest has been known in history as the "Treaty Tree" from the fact alleged that under its branches the last treaty was made between the whites and the Wequadequeek Indians who inhabited the Sleepy Hollow territory. It is also alleged that under its romantic shade Washington Irving wrote his famous story "The Headless Horseman," the scene of which is in Phillipse Manor. Although the Treaty Tree is now practically dead it will not be felled, but is to be preserved by the Phillipse Manor Company. A number of long trailing flowering vines have been planted about its base which will cover the tree completely. The Treaty Tree stands almost in the centre of the Phillipse Manor property, close to the Hudson River and in full view from Broadway or the old Albany post read.

The other day a boy was born to George G. Maines, a real estate operator and leader of the Progressive party in Poughkeepsie, who eloped two years ago with Miss Mae Zimmerman, of Flint, Mich., a student at the Glen Eden Seminary at Poughkeepsie. The birth of this child would probably never have attracted attention were it not for the fact that the boy enters upon life under rather unusual conditions. All the boy has to do to earn a handsome little fortune by the time he reaches his majority is to live to that age and to fulfill certain, not very onerous conditions. The boy was christened Charles and at the end of five years the name of Durant will be added. He will get $1,000 at that time. Five years later the name Hearst will be added and another $1,000 will be forthcoming. When he is fifteen years old the name Elbert will be added and also another $1,000. When he has reached the age of twenty years the name Hubbard will be added, and when he is twenty-one Sague will be added. Then he will get $20,000 with accrued interest from his father.

It is not only the high cost of living that worries a great many people in Greater New York, but also the high cost of dying. The cost of dying has increased year after year at a frightful rate and there is every probability that it will go up another notch in the near future. Seven hundred epitaph chiselers, vault constructors, and tombstone cutters on Long Island have gone on a strike for more pay and a Saturday half holiday. The International Monument Workers' Union, which embraces all these trades, was only recently organized, but its membership extends all through the city and it is quite likely that the strike will spread. It is believed that eventually the employers will be forced to give in and that means, of course, that the unfortunate consumers will have to foot the bill.

New York has found a new form of entertainment, and to the young folks who are compelled to remain in town during the summer months it will no doubt be made welcome. It is called "cabareting." Did you ever do it? No? Well then you are out of fashion. In many of the New York restaurants it is no uncommon thing to see groups of young persons, properly chaperoned, sitting at tables sipping refreshments and enjoying the cabaret performance. It is one of the many little known sidelights of New York hotel and restaurant life. This high class of slumming has gained a strong hold, much to the proprietors' delight, upon those New Yorkers who love to sit for a few [illegible] under the glitter of the electric bulbs.

The Board of Education of New York does not favor the employment of married women as teachers in the public schools and for many years it was understood that the women employed in that capacity had the choice between remaining single and teaching or marrying and losing their position as teachers. Some time ago the Court of Appeals decided that the Board of Education had no right to discharge a woman from its service because she married and this decision greatly weakened the position of the board in this matter. The mere fact that a woman teacher married could no longer be used as a reason for discharging her, but in most cases it was not difficult to find some other excuse for dismissing her. Quite recently a woman teacher was dismissed because she absented herself from her duties to give birth to a child. Now the question is to be thrashed out in the courts whether the Board of Education has a right to dismiss a woman teacher on account of her becoming a mother.

—A man can do almost as much damage with a corkscrew as a woman can with a hatpin.

—Make a business task of your search for business employment. You can't do that, however, unless you advertise.

WORDS FROM HOME.

Statements That May Be Investigated—Testimony of Plainfield Citizens.

When a Plainfield citizen comes to the front, telling his friends and neighbors of his experience, you can rely on his sincerity. The statements of people residing in far away places do not command your confidence. Home endorsement is the kind that backs Doan's Kidney Pills. Such testimony is convincing. Investigation proves it true. Below is a statement of a Plainfield resident. No stronger proof of merit can be had.

Albert Naylor, musician, 256 East Second street, Plainfield, N. J., says: "Several years ago I suffered from an ache in the small of my back and sharp pains when stooping or lifting. I took Doan's Kidney Pills, as I was told that they were good for such trouble and by the time I had finished two boxes, I was feeling better in every way. I have often recommended Doan's Kidney Pills to people I have heard complaining of kidney trouble."

For sale by all dealers. Price 50 cents. Foster-Milburn Co., Buffalo, New York, sole agents for the United States.

Remember the name Doan's—and take no other. Adv.

PERSONAL.

Miss Marion Praed, of West Sixth street, has returned from Swarthmore College, where she is a member of the Class of 1914.

Mrs. G. Herbert Condict, of Central avenue, is out of town for a few weeks' vacation.

Mrs. G. Stuart Simons, of East Ninth street, will leave Monday for Dingman's Ferry, Pa., where she will spend the summer.

Mrs. John Walton, of this city, who has been visiting at Speonk, L. I., for the past month, has returned home.

Harold Storr, of West Front street, who was operated upon yesterday for appendicitis, had a comfortable night and an early recovery is expected.

Frank McInerney, Jr., of Lenox avenue, is detained at home seriously ill with typhoid fever. Mr. McInerney was to be married early next month to Miss Elizabeth Duff, a nurse at Muhlenberg Hospital.

STYLISH—RELIABLE

DON'T BE CALLED "OUT" ON STRIKES

There is a little bit of glory for the player that fans out.

At least he tries to connect.

But for the man who is called out on strikes, there is only jibes and jeers. The world hates anyone who will not make an attempt to "get there."

Buying clothing without looking over the propositions of a few stores, is like standing at the plate in a trance and being called out.

At least, get a swish of the air for your money.

Rothberg invites competition, just as any one does who has nothing to fear. We even want our "regulars" to see what other stores offer.

It makes us that much stronger with them.

The "best buy" is at Rothberg's—and we know 1,000 others of the same opinion.

Smart Suits, elegantly tailored

$12, $15, $18, $20

ROTHBERG'S
"Most Things Men Wear."
214 W. FRONT ST.
Proctor's is Next Door to Rothberg's.

For Saturday Only

Specially priced items from all around the store tagged with extra low figures, selling after 9:30 a. m.

ALL LINEN TAILORED SUITS.

Made of a fine quality linen in its natural color; splendidly tailored and fashioned in a smartly and stylishly plain model; regular wanted sizes are in stock and the price is only $4.98

ALL SILK PETTICOATS.
$1.98 Values at $1.59.
Another lot like those we offered you some time back just the same high quality and make and in the favored colors, too; a wonderful value at $1.59

SATINE PETTICOATS
89c Values at 59c.
Some more like those we recently offered you. They have accordian pleated flounce and are made of a fine quality material—grey, blue, red and green.

WHITE WASH SKIRTS—REG. $1.25 VALUES AT 98c.

Made of a nice quality pique in a very smart model; highly tailored and trimmed with pretty pearl buttons; a really big value at 98c

In the Men's Section

SOISETTE SHIRTS 79c.

We regularly sell these shirts at $1.00. They are made of a nice quality material, with collar attached, are just the thing for wear on hot days.

50c SILK TIES 29c.
Open end all silk four-in-hands in smart designs, darker shades only; our regular 50c sellers.29c

PRESIDENT SUSPENDERS
Priced at 50c.
We consider this such a splendid article that we are featuring it Saturday. It adjusts itself to any position of the wearer and is thoroughly well made and worth more than the price asked.

50c EVERWEAR HOSE 25c.
This is a guaranteed hose; we are going to discontinue selling it so will clean up what we have at a pair 25c

SILK HOSE, 6 PAIR FOR $1.33.
Well made with double lisle sole, triple heel and toe and high spliced heel; in tans, grays, blacks, etc.

For Saturday Only---10% Off All Trunks, Suit Cases, Bags and Grips

MERCERIZED NAPKINS 59c.
In many pretty designs; 19-inches square and usually selling at 79c.

SILKOLENES 11c YARD.
About 50 pieces, new designs and patterns, light and dark colors, and a fine quality.

28-INCH RATINE 39c.
A very nice quality cloth in white, tan, pink and blue; a special value.

WOMEN'S HOSE 2 PAIR 25c.
Gauze lisle, and a fine quality in white, tan and black; the ipswich make.

WOMEN'S VESTS AND UNION SUITS AT 29c.
Another lot of those sample garments; splendid quality and well worth 50c.

CREPE CLOTH 16½c YARD.
About 40 pieces of pretty kimona crepes in a big selection of new patterns and designs.

ECRU MADRAS 17½c YARD.
A fine quality curtaining in many new designs, both all over effects and bordered patterns.

WASH SILKS 45c YARD.
Both 36 and 38 inches wide, a fine quality in colored stripe effects on white grounds.

LINEN TOWELLING 11c YARD.
A fine all linen quality towelling, full 18 niches wide; specially priced.

16 B. L. LISLE THREAD GLOVES AT 29c.
In several shades of brown and tan; well made and regularly selling at 50c pair.

ALL PURE LINEN TAILORED WAISTS AT 98c.

Made in a plain yet smart and stylish model, with soft negligee collar, detachable and turn back cuffs; well worth more than the moderate price of.....98c

MIDDY BLOUSES.

These blouses are being greatly worn this season and we've provided for you accordingly. We've plain middy models, Norfolk middies and Balkan middies in plain white and white trimmed with red and blue, and the prices range from .....98c upward

We've a model of a Norfolk Middy in a nice quality cotton corduroy with patent leather belt, which we have specially priced at only $1.25

These Dollar Corsets

Repriced for Tomorrow, Saturday,

at 49c

A rare bargain if you are wanting a Corset for morning wear round the house. They are well made of a nice quality batiste in medium and short models with medium bust. Not heavy but just right as a working corset these hot mornings when you're busy with your household duties and want freedom of movement when bending and moving about.

More For Your Money at—

Tepper's

PLAINFIELD, NEW JERSEY

PAINTERS AND DECORATORS.

AGENTS FOR
LIKE TILE
The Sanitary Wall Covering
WOOD KRUSTA
CHROMOCHROME WASHABLE WALL DECORATION.
Interior Decoration a Specialty.

Woolston & Buckle
Painters and Decorators,
145 NORTH AVENUE.

STOP---LOOK---LISTEN

You'll hear the birds singing and everywhere you'll see signs of spring, reminding you it's TIME TO PAINT. Let me give you an estimate.

JAMES C. HANSEN
DECORATOR AND PAINTER.
Dealer in Wallpaper, Paints, Oils, Glass, etc.
Distributor for
John W. Masury & Sons'
Pure Colors, Ready Mixed Paints, etc.
141 East Front St. Tel. 346.

FOLKES & COX
LADIES AND 'GENTS TAILORS
SUITS MADE TO ORDER.

Remodeling, dry cleaning, dyeing and pressing. Special attention to monthly contracts for cleaning and pressing. Four suits and one overcoat cleaned and pressed at $1.50 per month. Second hand clothing bought and for sale.
328 Liberty St., corner Fourth.
'Phone 710-J. 3 7 tf

VAIL

JEWELER and OPTICIAN.
236 Park Avenue
OPPOSITE NORTH AVENUE.

DR. MANDEVILLE
SPECIALIST
565 Broad St., opposite Shubert's Theatre, Newark, N. J.

Twenty years' experience as a specialist on all chronic diseases of MEN AND WOMEN.
Catarrh, Nervous Diseases, Diseases of Heart, Kidneys, Stomach, Liver or Bladder, Rheumatism and all Long Diseases.
NOTICE—Office hours, 2 to 4 p. m. and 7 to 8 p. m., also Tuesday and Friday morning 9:30 to 11. Office closed Sundays.
ADVICE FREE.
Don't Forget Name, Place and Number.

ESTATE OF WILLIAM HORAN, Deceased. Pursuant to the order of George T. Fargo, Surrogate of the County of Union, made on the application of the undersigned, Executor of said deceased, notice is hereby given to the creditors of said deceased to exhibit to the subscriber, under oath or affirmation their claims and demands against the estate of said deceased within nine months from the eleventh day of June, 1913, or they will be forever barred from prosecuting or recovering the same against the subscriber.
GEORGE F. ALEXANDER,
Executor,
515 Washington St.,
Brooklyn, N. Y.
Fees $11 to
6 14 9-8

Kindling and Grate Wood.
Prompt deliveries. Orders received at
89 SOMERSET STREET.
JOHN MOBUS.
P. O. Box 320. Telephone 79-F-49

EDUCATIONAL.

KIVANTINOS & JELLING
Successors to Alex. Lusardi.
Foreign and Domestic Fruits, Choice Confectionery, Nuts, Cigars, etc.
111 W. FRONT ST Tel. 836-W.

RITZ Inc.
BABCOCK BUILDING
CANDIES, ICE CREAM, DAINTY LUNCH

A. H. ENANDER
Sanitary Plumbing, Gas Fitting, Steam and Hot Water Heating.
Contractor for Sewer Connections
125 WATCHUNG AVE

FLOORS
HARDWOOD AND PARQUET.
Old Floors Refinished.
S. E. WARD & CO.
114 Webster Place, Plainfield, N. J
Telephone 1309-R.

HODGE'S PHARMACY
Y. M. C. A. BUILDING.
BELLE MEAD SWEETS.
Telephone 62.

ON YOUR WAY
to the station, stop and see Alex. Stills, the Barber, who has opened an up-to-date shop on Depot Park, near Eastbound station. Special attention to children. 'Phone 822-J.

—If you are going to kick at all it is perhaps just as well to do it with both feet.

—Sillicus—"Yes, his sweetheart jilted him and married another fellow." Cynicus—"I'll bet he'll be the first to get over it."

In the Churches

Baptist.

First Baptist Church—Rev. Dr. Philip B. Strong, pastor—11:00 a. m., preaching by the pastor; 9:45, Sunday-school; Men's Bible conference class; 7:45, evening service.

Park Avenue—Rev. Gabriel Reid Maguire, pastor—9:45, Sunday-school; 11:00, a. m., preaching by the pastor; 7:45, preaching by the pastor.

Seventh-Day Baptist Church, corner of Central avenue and Fifth street—Pastor, Rev. Edwin Shaw—Preaching service every Sabbath (Saturday) morning at half-past ten o'clock; Sabbath-school at 11:45 a. m., William C. Hubbard, superintendent; Junior Society prayer meeting at 3 p. m., Miss Frances I. Kinne superintendent; Young People's Christian Endeavor meeting at 4:00 p. m., Franklin A. Langworthy, president; prayer meeting on Friday at 8 p. m. All are welcome to these services.

Temple—Rev. E. C. Conover, pastor—10:00, prayer meeting; 10:30, preaching; 2:30, Sunday-school; 7:00, C. E. Society services; 8:00, preaching; The Philathea Class, non-sectarian, meets at 2:30 p. m. in separate class room from Bible study.

Mt. Olive—M. W. Vaughan, D. D., pastor—11:00, preaching; 3:30, Sunday-school; 7:30, preaching.

Calvary—Rev. D. Y. Campbell, pastor—10:30, preaching by the pastor, 3:30, Sunday-school; 7:15, preaching by the pastor.

Shiloh—Rev. Edward Roberts, pastor—11:00, preaching by the pastor; 3:00, Sunday-school; 8:00, preaching by the pastor.

Ebenezer Baptist Church—Reform Hall—Rev. G. W. Bailey, pastor—10:45, preaching; 7 p. m., B. Y. P. U.; 7:45, preaching.

Reformed.

Trinity—Rev. John Y. Broek, pastor; Rev. Dr. Cornelius Schenck, pastor-emeritus—10:30, preaching by Rev. Dr. J. P. Searle; 2:30, Bible School; 6:45, C. E. Society meeting, 7:45, preaching by Rev. Dr. Searle.

Netherwood Reformed Church, Leland avenue Rev. Royal A. Stout, pastor—10:30, preaching, subject, "The Message of Matthew;" 7:00, Christian Endeavor Society meeting, 8:00 p. m., preaching; subject, "The Eternal Wonder."

Marconnier Reformed—Rev. J. Tucker Lansdale, pastor—9:45, Sunday-school; 11:00, morning service, 7:45, evening service.

German Reformed—Rev. George Hauser, pastor—11:00 a. m., preaching by the pastor.

Presbyterian.

First Presbyterian—Rev. Dr. Chas. E. Herring, pastor—10:00, Sunday-school; 11:00 preaching by Rev. R. W. Mark, of Woodbridge; 7:45 preaching by Rev. Mr. Mark.

Crescent Avenue—Rev. Dr. John Sheridan Zelie, minister—10:30, morning worship; 12:00, Sunday-school; 5:00, afternoon service.

Hope Chapel—Rev. Frederic L. Greene, pastor—10:30, preaching; 9:30, Sunday-school; 7:15, C. E. Society meeting; 7:30, preaching.

Warren Chapel—Rev. J. O. McKelvey, pastor—9:45, Sunday-school and Berean Bible class for men, E. E. Parvin, teacher; 11:00 a. m., preaching by the pastor; 7:45, preaching by the pastor.

Bethel chapel—Rev. F. D. Tildon, pastor—Services 11:00 a. m., preaching; 3:00, Sunday-school; 8:00 p. m., preaching.

Episcopal.

Grace Church, East Seventh street The Reverend E. Vicars Stevenson, rector—Services, 7:30 a. m., Holy Communion; 11:00 a. m., (first Sunday excepted), morning prayer, litany and sermon; first Sunday Holy Communion and sermon; 4:30 p. m., choral evensong; daily at 5 p. m., Thursday, Saints' Days and Holy Days, 10 a. m., Holy Eucharist.

Holy Cross Church, corner Washington and Mercer avenues—Rev. William S. McCoy, rector—7:30 a. m., Holy Communion; 9:45 a. m., Sunday-school; 11:00 a. m., morning prayer and sermon; 7:15 p. m., evening prayer and sermon. Thursdays and Saints' Days, Holy Communion 9:30 a. m. On the first Sunday of the month, Holy Communion at 11:00 a. m.

Church of the Heavenly Rest, Clinton avenue and West Fifth street, Rev. Cortlandt H. Mallery, rector—8:00, Holy Eucharist; 9:45, Sunday-school; 11:00, matins and sermon; 4:30 p. m., evensong and sermon by the rector. Fridays and Holy Days, Holy Eucharist at 10:00 a. m.

St. Stephen's Church—Rev. Warner E. L. Ward, rector—8:00 a. m., Holy Communion; 11:00 a. m., morning prayer and sermon (Holy Communion first Sunday in each month); 9:45, Sunday-school; on Saints' Days, Communion at 9:00 a. m.

Grace Church Mission for Colored People—Masonic building, St. Mary's avenue—Evensong and sermon Sundays at 8:00 p. m.; Holy Eucharist second Sunday in the month at 9:00 a. m.; Sunday-school in Parish House, Sundays at 10:00 a. m.

Methodist Episcopal.

First—Rev. Dr. Charles M. Anderson, pastor—9:45, Sunday-school; 11:00 a. m., preaching by the pastor; 7:45, preaching by the pastor.

Monroe Avenue M. E. Church—Rev. F. J. Hubach, pastor—10:45, preaching by Rev. Frank Chadwick, of Mendham; 9:30, Sunday-school and Men's Bible Class; 7:15, Epworth League vesper service; 8:00, preaching by Rev. Mr. Chadwick.

Grace M. E. Church—Rev. C. C. Cain, minister—10:30, preaching, by the pastor; 2:30, Sunday-school; 7:00, Epworth League; 7:45 preaching by the pastor.

Mt. Zion A. M. E.—Rev. W. H. Hicks, pastor—11:00 a. m., preaching by the pastor, subject, "The Self-Confident;" 12:15, Class meeting; 3:00, Sunday-school; 6:45, C. E. Society meeting; 8:00, preaching by the pastor, subject, "Presumptuous Sin."

Roman Catholic.

St. Mary's—Rev. Bernard M. Bogan, rector—Masses, 6:30, 7:30, 8:30, 9:30, 10:30 a. m.; vespers at 3:30.

St. Joseph's—Rev. William H. Miller, rector—Masses at 8:30 and 10:30 a. m.; Sunday-school at 3:00; benediction of the blessed sacrament at 3:30.

Congregational.

Congregational Church—Rev. C. L. Goodrich, pastor—10:30, preaching by the pastor; 4:45, Young People's social meeting.

Swedish Pilgrim Church—Rev. Gottfrid Sjoblom, pastor—10:30, Sunday-school; 4:30, young people's meeting; 8 p. m., preaching.

Friends.

Meeting house, Watchung avenue and Third street—Meeting First-day at 11:00.

Lutheran.

St. Peter's Lutheran—Grove street and Mercer avenue—Rev. Conrad Bunk, pastor—9:30, Sunday-school; 10:30, preaching in German.

First Church of Christ, Scientist.

Babcock building, Front street and Madison avenue—9:45, Sunday-school; service, 11:00, subject of lesson sermon, "God the Only Cause and Creator;" reading room open between the hours of 2:00 and 5:00 o'clock daily with exception of holidays and Sundays; Wednesday, 8:00 p. m.

Unitarian.

All Souls'—Rev. Arthur E. Wilson, pastor—11:00, preaching by the pastor, subject, "Spheres of Influence."

Not Classified.

Salvation Army—Adjutant and Mrs. Wall, officers in charge—Public services at 10:30 a. m. and 8:00 p. m.; 2:30, Sunday-school; 6:30 Young People's Legion.

Swedish Lutheran—Rev. Augustus Gaufred Olson, pastor—Grove street and Mercer avenue—8:00 p. m., evening service.

Y. W. C. A.—East Front street—4:00 p. m., vesper service.

Plainfield Rescue Mission—In W. C. T. U. rooms—7:45, gospel service; special music. Rev. Dr. T. L. Gardner will speak.

Italian Mission—409 East Third street—Preaching by Theodore Boretti, Sundays at 10:30 a. m. in Italian, and song and prayer services Wednesday evenings at 8:00; Sunday-school in English and Italian at 2:30; 7:00 and 8:00 p. m., preaching services.

West End Tabernacle—3:00 p. m., Sunday-school; 7:00, C. E. Society meeting; 8:00 p. m., gospel address.

Wilson Memorial Chapel—8:00 p. m., preaching.

W. C. T. U.—Madison avenue—4:00 p. m., gospel temperance meeting.

International Bible Students' Association—Bible Class meets Sunday morning 10:30, for Berean Bible study, at 436 West Fifth street; Wednesday evening 8:00, prayer and testimony, 536 West Fifth street; Friday evening, 8:00, study, "The Philosophy of The Atonement;" 4:36 West Fifth street; all interested in Scripture studies are invited.

—Press want ads. pay.

TRUNKS, BAGS AND SUIT CASES

Satisfaction in traveling is fully guaranteed by using our Trunks, Bags and Cases; finely finished, best made, serviceable in all kinds of wear, and your baggage has the proper appearance, too; for years we have sold large quantities of these very dependable goods at so much less prices than other stores.

TRUNKS FROM .....$4.48 to $18.50
BAGS .....$1.50 to $6.50
CASES .....98c to $6.50

BRASS, WOOD & ENAMEL BEDS

BRASS BEDS—With their fully guaranteed finish you need never worry about them as they stand the test.

WOOD BEDS—In Birds Eye Maple, Circassian Walnut and Mahogany; Enamel Beds with the finest white finish made; also a very large variety always here for your selection.

BRASS BEDS .....$8.50 to $35.00
WOOD BEDS .....$19.50 to $35.00
ENAMEL BEDS .....$2.98 to $18.00

Couch Hammocks, Porch Furniture and Screens at lowest prices.

SHIRLEY & JOHNSTON

BABCOCK BUILDING PLAINFIELD, N. J.

AMUSEMENTS. AMUSEMENTS.

PLAINFIELD THEATRE

KINEMACOLOR AND BLACK & WHITE
FEATURES
4 Shows Daily—2 p. m. and 3:30 p. m., 7 p. m. and 9 p. m.
PICTURES CHANGED DAILY
PRICES—Matinee, 10c; Evening, 5c, 10c, 15c.

RAZORS HONED FREE

at our store all this week.

The greatest free demonstration of pocket knives and razors and strops that ever struck Plainfield.

Knives and Razors all fully guaranteed.

Mr. Max Schasepen, an expert from the factory of

ROBESON SHUR EDGE CUTLERY

is giving free instructions on the care of Razors and Pocket Knives. Come in and learn how to put an edge on in a scientific way.

Gayle Hardware Co.
'Phone 398 Front Street and Park Avenue
General Hardware and Housefurnishings

Don't throw your old Bicycle away until you see us, as we allow exceptional big prices for old bicycles in exchange for new ones. Or we may repair your Bicycle to a satisfactory condition which will bear a guarantee on our work.

WE SELL

Racycles, Sterling, Yale, Cleveland and several more high grade Bicycles at cut prices.

Bicycles from .....$15.00 up
Oil Proof Tires $2.50
Penn. V. C. $3.75
None Skid $1.75
Guaranteed Auto Tubes (red) sizes from 34x4 to 37x5..$4.50 to $5.00

Motorcycle Supplies, etc.

PHILIP MECHANIK
PARK AVENUE AND FOURTH STREET.

DO YOU WANT SMASHING ARGUMENTS
Why You Should Insure Your Plate Class With Us?

REAL ESTATE LOANS RENTS
GEO. M. CLARKE CO. Babcock Bldg. Telephone 205 Plainfield
INSURANCE OF ALL KINDS.

Plainfield Daily Press

Published Daily except Sunday, by the
PLAINFIELD PRESS COMPANY.
105 North Avenue.
Entered at the Plainfield, N. J., Postoffice as second class mail matter.

LESLIE R. FORT AND RALPH L. MORROW,
Editors and Managers.

TELEPHONE PLAINFIELD 1300.
Private Branch Exchange connecting all departments.

Two cents a copy. Ten cents a week. $5.00 a year in advance. Delivered by carrier or by mail. No extra charge for papers mailed to points in the U. S. and Canada.
Any subscriber failing to receive a single issue will confer a favor by notifying the business office.
Advertising rates mailed on application. Copy for change of advertisements to ensure change for same day must be at the office by 9 a. m.

PLAINFIELD, NEW JERSEY, JUNE 21, 1913.

The editorial columns of this paper are conducted on Saturdays by representative citizens who are free to express their own views. Mrs. E. F. Feickert, President N. J. Woman Suffrage Association, is the Contributing Editor for today.

WHY WE ARE WORKING FOR SUFFRAGE FOR WOMEN

There can be no middle ground of thought in regard to the extension of the suffrage to women. It concerns either the upbuilding or the destruction of our entire economic system, and every man or woman should be either for or against it. The demand which women are making for suffrage is based upon the fundamental principles of our government, that government rests upon the consent of the governed, and that the majority should rule. There can be no majority with a right to rule until after every single citizen has a vote, without regard to race, color or sex.

Underlying all anti-suffrage arguments is a disbelief in the principles of democracy. That is why we hear so much about the danger of increasing the vote of the ignorant classes and the vicious classes. The suffragists do not believe that there are such classes; they do believe that there are ignorant people and vicious people in all classes, and that the poorest or most uneducated person in the land knows better what he needs than any other person, no matter how wise, or learned or rich he may be, can possibly know.

No one who believes in the democratic theory of government can escape from the logical conclusion that the right to participate in the selection of government officials must be extended to all persons who are qualified for the suffrage. Whether or not a majority of women want the right of franchise cannot be considered in determining the question of justice. Either women are qualified for the use of the franchise, or they are not, and if they are, then it should be given to them as a matter of justice, whether the majority of women want it or not, or without regard to its effect upon them. The anti-suffragists claim that only eight per cent. of the women of this country want the ballot and ninety-two per cent. are anti-suffragists. How can this be so when eight per cent. of the women of the country live in the nine enfranchised states and are full voters? As for the unenfranchised states, there are thousands of working suffragists in every one of them. In New York City there are six suffragists societies and one of them alone has a membership of over 65,000. In New Jersey the number of enrolled suffragists has increased from 1,200 to 6,400 in a little more than a year.

A few hundred years ago theologians seriously debated as to whether women had souls, and even today in Mohammedan countries women's souls are supposed to be of an inferior quality to men's, and a woman only goes to Heaven if her husband allows it. A hundred or so years ago it was not "good form" for women to have strong healthy bodies. Read Fielding's "Amelia" if you want to see what the fashionable young lady of your great-grand-parents' time was like. In every crisis of her life Amelia either burst into tears or fainted away. An Englishman writing in 1788 says: "Women are not fitted for political eminence or literary refinement. The softness of their natures absolutely precludes their participating in such exertions." And arguments were seriously advanced to show that learning to read would unfit women for being mothers. Other days, other ways! We are now conceded to have souls, strong healthy bodies are quite fashionable, and educated minds are not a menace to motherhood. Political sense is the one quality which is still denied us, and the last step in the enfranchisement of woman, soul, mind and body is that giving her the right of political expression, that, being controlled by the law, she shall have a voice in making the laws which control her.

We believe that all classes of women will be benefitted by the extension of the franchise to them. The mothers will not find their duties increased by the possession of the ballot. It will only give them an opportunity of better performing those duties which they already owe to citizenship. Without the ballot they must be excused for their poor performances of these duties, but it is not so easy to excuse them for begging that the denial be continued, so that they may have an excuse for shirking their civic duties. In these days when practically everything connected with the home is subject to municipal control, no woman can be a good wife and mother and homekeeper who does not concern herself with the laws concerning pure foods, sweat-shops, polluted water, inadequate schools, the spread of contagious disease, public parks and playgrounds and kindred subjects. In thirty-two States of this country, including New Jersey, women are not legal guardians of their own children. In nearly all States marriage and property laws are unfair to women. It is interesting to note that the Married Woman's Property Act now in force in New York State was drawn up several years ago by Elizabeth Cady Stanton, one of the pioneer suffrage workers.

The 8,000,000 women in industry in the United States need the protection of the ballot. They will not use it to directly raise their wages, as the Antis say we claim, but it will give them the means of protecting themselves against unfair laws, which discriminate against them in the matter of conditions of labor and hours of work. In order to pass the ten hour law for women in New Jersey, those who were working for the bill had to allow the canneries to be exempted from the provisions of the law, because the rich and powerful men engaged in this business were able to make a stronger appeal to the men who make our laws than were fifteen thousand club women with no end of womanly charm, who unsuccessfully exerted all the "influence" they could muster. Women need the justice which is accorded to equals by equals, and will gladly resign any special privileges accorded to them as dependents and inferiors.

Women are making good use of the ballot in all of the enfranchised States. The records of the last session of the California Legislature demonstrate women's influence upon the lawmakers. As an instance, many of the legislators who voted affirmatively on the Red Light Abatement Act explained they they were expressing the wishes of their constituents rather than their own personal opinions. Two years ago before the enfranchisement of the women of the State, that bill was defeated, although the women's clubs worked just as hard for it as they did this year.

In none of the States where women vote is the age of consent for girls less than eighteen years and in several of them it is twenty-one years. Six of the nine States where women vote have mothers' pension laws. The only three States having an eight-hour law for women are States where women vote. Four States where women vote spend more per capita for education than any other States in the country, Washington heading the list, and her school appropriations have been increased to what they now are since the vote was given to her women. Whatever tends to make women more thoughtful and less frivolous tends also to make them take better care of their children. Doctor Helen C. Putnam has pointed out that the eleven countries standing highest on the white list as to infant mortality are all of them countries where women vote. Colonel Theodore Roosevelt says: "In those western States it is a real pleasure to meet women, thoroughly womanly women, who do every duty that any woman can do, and who also are not only in fact but in theory on a level of full equality with men. I have failed to see that these women are any less efficient in their households or show any falling off in the sense of duty; I think the contrary is the case."

Summing up at the conclusion of her book on Equal Suffrage in Colorado, Dr. Helen Sumner says: "The Colorado experiment certainly indicates that equal suffrage is a step in the direction of a better citizenship, a more effective use of the ability of women as an integral part of the race, and a closer understanding and comradeship between men and women."

The greatest benefit of all which we expect from woman suffrage is the change which it will bring about in the spirit of womanhood. It will give them greater understanding of and sympathy with the lives of their fellow women and go a long way toward breaking down the caste feeling which is now so strong among most members of our sex.

LILLIAN. F. FEICKERT.

THE FORUM.

WOMAN SUFFRAGE.

Editors, Plainfield Daily Press:

It has been drawn to my attention that a statement has appeared in the Plainfield Daily Press from an anti-suffragist, quoting me as having claimed that only 8 per cent. of the women in the United States want to vote. The anti-suffragist is wrong, for the facts are as follows:

Two years ago this summer a telegram was sent to National Suffrage Headquarters, addressed to Miss Ashley, the treasurer, asking how many women there were in the country who were suffragette. Miss Ashley was away at the time and the answer sent for her was based on a rough estimate of the membership of the suffrage organizations, the membership of women's organizations which have endorsed suffrage, and the enfranchised women. Naturally the estimate was well under the actual number of women who believed in suffrage, for an enormous number of believers are not registered in any organization.

The exact figures of the estimate it is not possible to report now, since I do not recall the name of the inquirer nor the State from which the telegram was sent, hence it cannot be traced in the file. However, whatever the figure may have been, it is now two years old, and since that ime the membership of the suffrage organizations has tremendously increased. It more than doubled during last year. The membership of the endorsing organizations has greatly increased, and the number of organizations which have endorsed suffrage has increased, and the number of enfranchised women has increased from less than 500,000 to 2,000,000.

There are now 24,555,754 women over twenty-one years of age in the country and 8 per cent. of these are now eligible to vote. Presumably all those who do vote want to vote, and there are several million other women outside the suffrage State who know they want to vote. So it is high time the Anti-suffragists pulled in on their two-year-old statistic and tucked it away on the top shelf among the relics where it belongs.

MARY WARE DENNETT,
Secretary of the National Suffrage Association.

AS TO EQUAL SUFFRAGE.

Editors, Plainfield Daily Press:

There seems to be no doubt about the right for women to vote, it remains for the men to make it legally possible. It does not mean that the privilege should be withheld, if some women do not want it, or if others are indifferent. No one should be kept from her right to vote because some do not care, and others may be too cowardly to accept the consequences that the exercise of such a privilege might entail. The American men, I think, will do their part, amend the Constitution where it places women with idiots and criminals, and soon awaken to the fact that not all women and not all men should exercise the right to vote, but those only who can pass a thorough examination (as for promotion in the military). It should be ascertained of each individual that he or she is sufficiently acquainted with the Constitution of the United States, of the characters and fitness of the candidates for office, and of bills to become law, etc. The right to vote will then be open to all and exercised by those who are worthy of the honor, and votes then will be the expression of the intelligent will of all the people independent of sex, race, creed, color, or position.

It seems to me it would be well for the "atis" and the suffragists to discuss, through harmonious statements (prefaced by "as I see it" or "it seems to me") what the "rights" include, and I believe it will be found that women will not care to usurp men's rights, nor men the rights of women, and if it should be found the duty of women to go to war, to serve on jury, etc., they will bravely do so, and likewise if it be found to be men's duty to take care of the household, rear the children, wash, scrub, etc., they will meet the case also cheerfully. These things will fall into their natural places, and if fear is all that prevents some people from desiring the vote, it would seem they are already willing to shirk their duty. Principle compels all that is involved in It, and Truth is compelled, and must therefore sooner or later be evolved either through experience or revelation.

The men having unintentionally held the truth in bondage may take the first step.

Sincerely,
C. WILLIAMS

YESTERDAY'S WEATHER.

Maximum temperature	87
Minimum temperature	60
Mean temperature	71
Normal temperature	72
Precipitation	0.88
8 a. m. temperature	66
8 p. m. temperature	71

SATURDAY ECONOMY SALE

CORSETS AT 89c.
The well known "Regis" brand, the very newest models; they sell ordinarily for $1.25 and $1.50.

A SURPRISE SHIRT SALE.
Saturday Will Be Shirt Day
Come and see our great window display of men's Negligee Shirts, and note the great economy in purchasing your season's supply.

SILK STOCKINGS 43c.
Boot style, fine fashioned, in black, white and colors; would be extra good value at 59c.

WASH FABRICS 19c A YARD.
All the much wanted goods such as Flaxon, yarn dyed gauze Marvels, fancy striped Voiles and mercerized Poplins; all 27 inches wide and worth regularly 25c and 29c a yard.

ECONOMY IN THE SHOE DEPARTMENT.
Women's patent leather Oxfords and Pumps, with college and regular heels; real $4.00 values; on sale Saturday only at $2.85

A RIBBON SALE.
A lot of dark warps and prints, moires, taffetas and fancy stripes; 5, 6 and 7 inches wide; would be a bargain at 39c a yard; Saturday on sale at 29c

READY-TO-WEAR HATS NOW GOING AT 98c.
Regardless of former prices. You can afford to buy three or four and they would not cost any more than if you'd bought one at the regular price.

WHITE GOODS 8c A YARD.
Fine lawns and nainsook in plaids and checks, 27 inches wide; a lucky purchase enables us to sell you these regular 15c a yard goods at this very low price.

ECONOMY IN THE HOSIERY DEPARTMENT.
Women's black fine gauze lisle. The famous "Ipswich" Hemmit brand; would be excellent 25c values; Saturday special at 19c

WOODBURY'S FACIAL POWDER.
A large size box together with a variety case containing powder puff and powder, the whole outfit on sale Saturday at only 25c

BAMBOO PORCH SCREENS.
Speciail prices for Saturday. The best grade, complete with rope and pulleys.
Size 6x8 feet for 85c
Size 7x8 feet for 98c
Size 8x8 feet for $1.23
Size 10x8 feet for $1.48

ENAMELED WARE 29c.
Worth reg. 50c to 75c. In the lot you'll find No. 7 size Tea Kettles, 14-quart Dish Pans, 4 and 5-quart Tea Pots and large preserving kettles.

CROQUET SETS
At economy prices; full 8-ball sets; polished hard wood.
Regular $1.00 sets at 84c
Regular $1.39 sets at $1.05
Regular $1.69 sets at $1.48
Regular $1.98 sets at $1.78

CHILDREN'S SHOES **Woodhull & Martin Co.** WOMEN'S SHOES

"The Store That Gives You 5 Per Cent. Profit Sharing Coupons."

ENDING OF HUERTA-DIAZ COMPACT CHANGES MEXICAN SITUATION

GENERAL FELIX DIAZ.

GENERAL HUERTA

GENERAL BLANQUET

These are the principal figures in the Huerta-Diaz compact termination act of the shifting drama in Mexico. General Diaz ended his compact with President Huerta and now assumes entire responsibility for the government, and General Blanquet becomes the new Minister of War. President Huerta has assumed untrammelled direction of the government and is facing a situation far worse than anything that confronted the late Francisco I. Madero or General Porfirio Diaz.

CITY NATIONAL BANK
PLAINFIELD, N.J.
ORGANIZED 1875

THIS IS THE TIME OF YEAR

When it is necessary to make suitable provision for storage of valuables during your absence from home. The vaults of the City National Bank are well adapted to meet the requirements of everyone desiring such protection.

4% Interest paid on Savings Accounts.

Capital $150,000.00
Surplus and Profits $290,000.00 (all earned)
Deposits $2,800,000.00

GETTYSBURG

THE THIRD DAY'S BATTLE

Map of the Gettysburg Battlefield, Third Day. July 3rd 1863
UNION TROOPS
CONFEDERATE TROOPS

Gen. A.P. Hill C.S.A.

Major General Geo. E. Pickett, C.S.A.

Major General John Sedgwick U.S.A.

Pickett's Charge from an Old Engraving

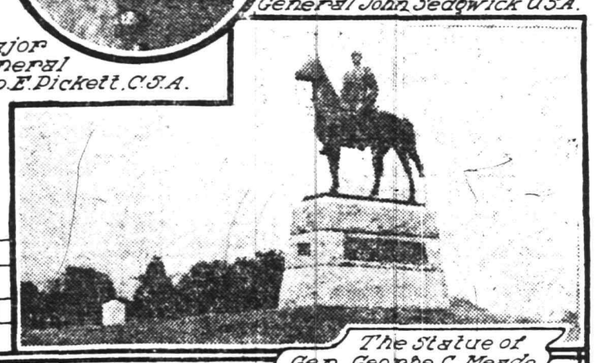

The Statue of Gen. George C. Meade

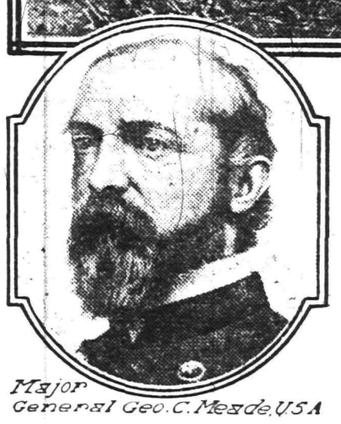

Major General Geo. C. Meade U.S.A.

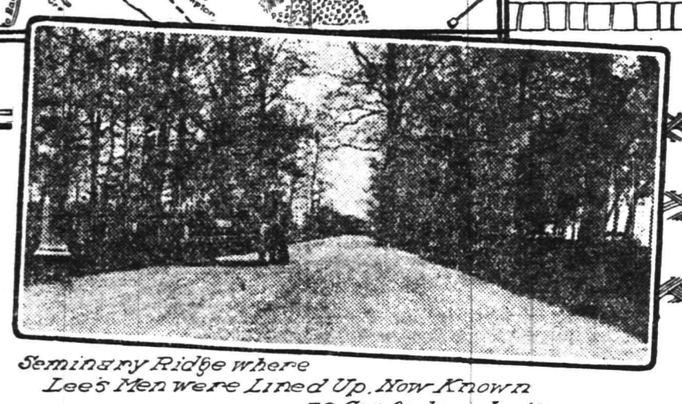

Seminary Ridge where Lee's Men were Lined Up. Now Known as Confederate Ave.

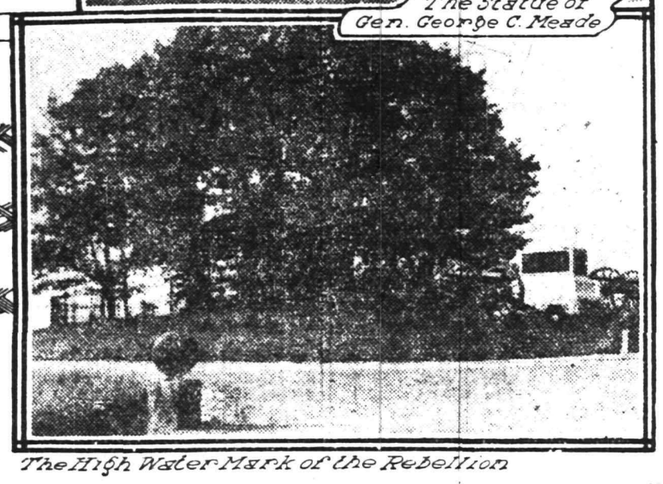

The High Water Mark of the Rebellion

Lee's Determination To Win - Slaughter of Horses - Pickett's Charge - Death of Armistead - High Water Mark of Confederacy Reached - Union Forces Victorious.

AT the end of the second day's battle it was not known, and perhaps not definitely known even now, on which side was the advantage. The morning of the third found both armies prepared and determined for the final struggle, as each by this time realized the importance of the result of this, the greatest engagement of the Civil War and up to recent years the greatest in the world's history. During the night there was some little manoeuvering, and Lee had been strengthened by the arrival of Stuart's cavalry—they having arrived during the night, coming by way of Westminster, Maryland, and Carlisle, Pennsylvania.

Lee's combativeness was high, and as Napoleon had said before him in a similar spirit of impulsive exultation when satisfied that Wellington was awaiting his onslaught at Waterloo, "I have them now, those English!" so Lee now replied to Longstreet's remonstrance—"The enemy is there and I am going to strike him!" Meade merely waited for the Confederate plan of action to disclose itself. Lee went on with his preparations and strongly reinforced his left at Culp's Hill with the view of having a heavy force in hand ready to strike upon the Union right and rear, holding the crest troops for the charge in the centre which was expected to cut the Union forces into two parts and seize the Baltimore pike and with Ewell's help silence everything on that side. Stuart's cavalry was sent around to the rear of the Union army with orders to strike the Baltimore pike as soon as the Union retreat began. Lee then ordered Longstreet to get Pickett's fresh division ready for the charge. These soldiers, all of whom were Virginians, complained bitterly because they were only the rear guard of that army which they were told was driving the Yankees to an utter rout. Their charge was to be preceded and sustained by turning every gun in the Confederate army upon the point of attack.

Early in the day the struggle for Culp's Hill began, and the cannonading for a time was terrific. Many Confederate sharpshooters were hidden in woods, and when the shower of missiles came through the trees Ewell's men came out and a contest similar to the one waged on Little Round Top the day before took place. There was a piece of hopeless heroism shown here which deserves special mention, and it occurred when the fighting was the fiercest. An order was brought for the two regiments—the 2nd Massachusetts and the 27th Indiana, to charge across the meadow stretching between Culp's Hill and McAllester's Hill, on the other side of which the Confederates were entrenched. To try to pass the meadow was rushing to destruction. "Are you sure that is the order?" was asked of the officer who brought it. "Positive!" was the reply. Then came the command —"Up men—fix bayonets!" One regiment reached the entrenchment but the other faltered midway under the terrible fire which mowed down the men like grass before a sythe, and as many were lost in retreating as in going forward. The fight for Culp's Hill lasted several hours, and the Confederates were at last driven beyond Rock Creek. Lee's plan had failed at this point and there was now an unbroken line of Union troops from Culp's Hill to Round Top.

Numbers of the men seemed to have a premonition of death, and many stories are told of how they used to sit around the camp fire and predict the time. Captain Thompson as he sat by the camp fire at the foot of Bemer's Hill the night of July second suddenly got up — "Well, boys, I shouldn't wonder if I leave you tomorrow, and when I do it will be quick." Next morning he mounted a caisson during the heat of the battle and a shell bursting beneath him hurled him into eternity.

Scarcely had the battle begun before powerful shells began to fall about the farmhouse where General Meade had his headquarters. The shells tore off the steps and ripped open a bag of oats as though it had been done with a knife. For an hour and three-quarters the storm of fire continued. The slaughter of the horses belonging to the aides and orderlies which had been tethered in the yard was pitiful. They reared and plunged in terror in a helpless way only to be shot to pieces in the end. Mr. Wilkinson, the war correspondent of the New York Times, who was at headquarters during this storm of shot and shells, tells how he saw an ambulance coming driven by a frenzied soldier at full speed, one horse running on three legs—the left hind leg having been shot off at the hip. The horses seemed terror-stricken during the battle and when their riders were killed they ran wildly after the cavalrymen as if seeking human aid. An orderly who was carrying a message tells how he was riding rapidly with a dispatch when he suddenly heard the clatter of a horse's hoofs behind him and supposing he was being pursued by a Confederate he put his spurs to his horse and increased his pace without looking behind. After traveling for some distance he turned and discovered the horse following him was riderless. The man was worn out and the sudden shock of satisfaction was so great that he fell from his horse and the two riderless animals cantered off together. As soon as the orderly revived he captured both horses and rode into camp with both animals none the worse for his experience. Thousands of horses were killed during the battle and many stories of their faithfulness to the riders might be told and it seems most fitting that these brute victims of the war should be remembered in some manner. The State of Pennsylvania realized this and the monuments in memory of its cavalry invariably show the figure of a horse on some part of the memorial.

About ten o'clock Longstreet had massed seventy-five guns in one battery, Hill sixty-three and Ewell enough to bring the number to one hundred and fifty. It was evident that Lee was preparing for a grand centre charge. A few minutes later the signal guns were fired and before their echoes had died away the whole line of Confederate batteries were blazing like a volcano. The terrific cannonade darkened the noonday sky and the Union soldiers found themselves in the midst of a pitiless storm of shot. Soldiers and officers leaped for their guns when the firing began only to fall mortally wounded—some died while eating their dinners, others with pipes in their mouths, and one—a young pale faced Pennsylvanian, fell dead while looking at a miniature of his sister. During the heaviest fire an officer who rode out to give an order tells how a man raised up just as the horse was about to step on him—"Don't ride over me, captain," he said, "my hands are gone and I cannot even crawl." He held up the bloody stumps appealingly but before the officer could reply a shell had snuffed out the life of the wounded man.

This indescribable scene kept up for about two hours, when the Union batteries were ordered to cease firing so that they might husband their ammunition for what every man knew was coming—a charge by the now desperate Confederates. The Union generals tried to repair the damages caused by the cannonade—reforming ranks and replacing dismantled guns and begging the men to stand firm. The troops under Pickett's charge were in readiness to advance. Pickett himself, cool and collected, was watching the effect of the artillery fire when a courier brought him word that the Union guns had slackened fire, and the moment had arrived for the charge. Pickett handed the note to Longstreet at his side. "General, shall I advance?" Pickett asked his chief. Longstreet, mastered by his emotions, could only nod in assent and turn away. "I shall lead my division forward, sir," was Pickett's reply.

Then followed a scene unequalled in the military history of the world, and one in which friend and foe alike have borne testimony to the courage and fortitude with which this gallant band met the ordeal of having to endure a terrible fire without the power of returning it. The distance to the centre of the Union lines was nearly a mile and for more than half that distance the boys of the Southland marched as if on holiday parade with flags and banners glistening in the sunlight. One Company was singing "Bonnie Blue Flag" and the band of a regiment in the rear was playing Southern airs. They were unmolested by the batteries of the Union forces which were preparing to open their death dealing fire at the proper time. When they came within close range the roar of the Federal guns was heard and wide gaps were torn in the ranks of Pickett's men, only to be filled up again by others, and yet on they came undismayed by the danger and unchecked by the murderous work of the Union forces surrounding them right into the jaws of death. It seemed that they were aiming for the clump of trees which stood on the very summit of the ridge. Cushing, though badly wounded, had stood by his guns at this point until the guns were disabled and nearly all his gunners killed or wounded. The two guns still in working order were wheeled down to the stone wall by the men of the 69th and 71st and for a time did deadly work in the ranks of the Confederates. The men under Lieutenant-Colonel Kochersperger in conjunction with the men of the 69th hugged the stone wall. Pickett's men came on and discovering a vacant portion of the wall they began to leap over. Then two Companies of the 69th swung back in order to protect the wall and a hand to hand conflict of the most desperate character took place. A Confederate called out to James Donnelly, of the 69th, to surrender, levelling his musket to fire at the same time, but before he could pull the trigger, Donnelly, who was a boy about eighteen years of age, felled the man with the barrel of his gun. Corporal Bradley, of the same Company, was killed about this time, having his skull crushed by a Confederate soldier while attempting to beat back the men who were coming over the wall. General Armistead, who led one of Pickett's front brigades, reached the farthest point of the Confederate advance and with his hand upon a Union gun while under the shadow of the flags of his brigade, fell mortally wounded. The struggle was soon over for Pickett's men were outnumbered and the loss of Armistead had been a sad blow. Over four thousand were made prisoners and as many more were lying on the field or cold in death. Virginia on that day yielded up as a sacrifice to the Lost Cause her gallant, chivalrous sons who, with unfaltering step and unsurpassed bravery, bore almost alone the brunt of a charge perhaps the most heroic and daring in the annals of warfare.

The battle of Gettysburg was over. The cost of men had been frightful, for the losses of the two armies had been more than fifty thousand about evenly divided between the two sides. The weary Confederates retreated to the waiting lines of the Confederacy on Seminary Ridge and Lee then began his retreat to Virginia. The high-water mark of the Confederacy had been reached and now the waters were receding not at Gettysburg alone but in the Southwest as well, for almost at the same hour that Pickett's charge occurred Grant and Pemberton stood under a tree on a hill above the Mississippi River and arranged for the surrender of Vicksburg.

"Fold up the banners! Smelt the guns!
Love rules. Her gentler purpose runs.
A mighty mother turns in tears
The pages of her battle years,
Lamenting all her fallen sons."

THAT SUMMER PEST the MOSQUITO

A Large Family - Disease Carriers - Extreme Delicacy of Structure - Interesting Motion Pictures Showing Development of Larvae - What Causes the "Hum" - Extermination.

THE group of gnats to which the mosquito belongs is a very large one, but of all their numbers only three species have so far been found which are said, by medical authorities on the subject, to be carriers of that disease called malaria. These mosquitoes belong to the branch known as "anopheles," as separated from another order known as

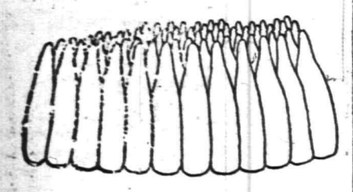

Figure 1

the "culex" branch. The former species are readily distinguished from most others in our country by their spotted wings, and by their usual position while at rest upon the wall where their bodies are not held parallel with the wall but slant out from it at quite an angle.

Some idea of the delicacy of these insects may be had when a very fine human hair is placed, side by side, under a microscope, with the legs of a mosquito. The lower joints of the leg will be found to be no larger than the finest human hair which has been selected. And when we see that these delicate legs have perfect joints, and numerous small hairs along them, and that the feet at their terminations have minute claws, two on each foot, then we are amazed once more at another example of nature's wonderful creations!

Before reviewing the "criminal record" of certain of these grotesque-looking insects, it would be quite interesting to study their wonderful development from the queer-shaped eggs, to the more queer appearing adults. The writer recently saw some motion pictures showing the larvae state of the common mosquito where he rapidly "wiggles" up to the surface of the water to "breathe through his tail." This remarkable manner of breathing is accomplished by aid of the elaborate extension of the trachial tubes which terminate in an apparatus for breathing at the last segment of the abdomen, and very close to the "tail" of the individual.

The exhibition did not show the

Figure 2

eggs of the mosquito, upon the screen, but began with him in the larval state as described above. A small portion from a group of eggs of the culex mosquito may be seen in drawing No. 1, and a few of the blackish eggs of the anopheles species are shown in No. 2 (greatly enlarged). The eggs are laid on the surface of the water where they are to the found floating singly or in groups.

The larvae feed upon minute particles of vegetation, either while found floating at the surface or elsewhere in the water. One of these "wrigglers" is shown in drawing No. 3 as he appears in the act of breathing. It was shown upon the screen, very vividly, how this breathing is effectually stopped, and the larvae destroyed, when kerosene oil is poured over the surface of the water. The layer of oil prevented the little chaps, who delight in "breathing through their tails," from getting what they came up after.

Many have probably seen these queer little creatures in the standing water about country houses, where it has been held in old cans or pails for a number of days. They are very lively little fellows and wiggle away from any attempt to capture them the instant a hand is brought near the water's surface where they are. The anopheles mosquitoes breed in all kinds of places where standing water may be found, and they are particularly fond of the spores from the water plant which make up the green scum of many stagnant water locations.

There is an interesting difference between the anopheles and culex members of the mosquito family, not only in the form and appearance of the eggs, but all along the line of development. The larvae of the former species rests at the water's surface in a position parallel with the surface, and does not hang down with tail up as does the latter species. During mid-summer the larvae may reach full size in two weeks after hatching,

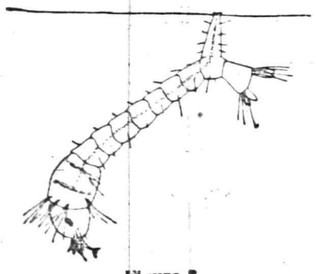

Figure 3

when they transform into pupae, such as shown in drawing No. 4. In this stage they remain for three days or so when the adult mosquitoes come forth from these queer-looking wrappings. An adult mosquito, thus issuing from the pupae, was shown upon the screen in moving-pictures, and reminded one of an old man slowly struggling to pull himself up out of a bed covered with clothes which seemed too heavy for his strength. The comical procedure brought many audible smiles from the interested audience. This ended the varisome life of the common mosquito, as far as his portrayal upon the screen was concerned, but it gave a very interesting

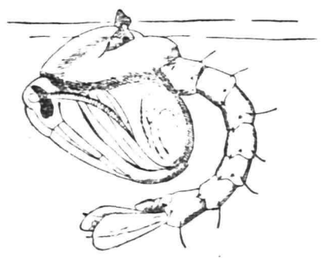

Figure 4

sample of his successive changes before he starts out to make things hot for the summer visitor who delights in silk hose and bare neck and arms!

The reader's attention is called to the peculiar form of the animal in the pupal stage as shown in drawing No. 4, where the position near the surface of the water is indicated by lines above the figure. The long legs, proboscis, and elaborate antennae are all carefully folded up within the bag-looking affair attached to the thorax. In this state also the location of the eyes may be observed. These organs when viewed under the microscope appear much like blackberries in color and checkering. The peculiar trumpet-shaped breathing organs may be seen projecting from the top of the thorax.

In figure 5 is shown a specimen of mosquito called "Anopheles quadrimaculatus" — one of the malarial mosquitoes as originally drawn by Dr. L. O. Howard, Chief of the Bureau of Entomology, a man who has given the subject special study and from

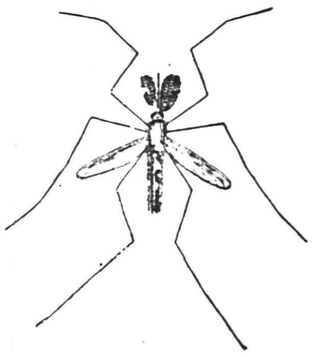

Figure 5

whose drawings and writings much of the information in this article has been gleaned.

In figure 6 is shown a side view of a common variety of mosquito which was drawn from a dead specimen. The originals of both specimens were about three-eights of an inch only in length of body.

Prof. W. F. Kirby, F. L. S., states that the high-pitched note of the mosquito, which we hear as it approaches us, is caused by the very rapid vibrations of the wings which beat the air at an estimated rate of 3,000 strokes per minute, or 50 per second! Dr. Howard opposes this theory by stating that this noise is produced by vibrations of a chitinous process in the large trachea just behind the thoracic spiracles during respiration. As this noise ceases when the insect lights, it is evident that the action of the wings has something at least to do with the high-pitched hum.

Regarding the malaria-carrying propensities of the anopheles mosquitoes, Dr. Howard writes: "The cause of human malaria is the growth and development within the red blood cells of a very minute parasite organism belonging to the lowest group of the animal kingdom—the group Protozoa, or one-celled animals, which live in the water or in damp sands or moss, or inside the bodies of other animals as parasites." These parasites are introduced through the skin as the mosquito bites the victim.

As these mosquitoes breed in marshy places and miasma eminating from them was once given credit for the disease known as malaria, instead of the blame resting on the germ-laden proboscis of the anopheles mosquito. One peculiarity of this species is that they rarely bite except after night fall. The use of spirits of camphor or pennyroyal oil used on the face and hands or upon the pillow at night is suggested to keep these night-biters away. When only a very few mosquitoes seem to be about, one by one may be "smacked" upon the face—if one is awake at the time visited—by the simple but amusing process of holding the breath just after the mosquito has settled down on one's epidermis for a good draw on one's red blood. Holding the breath closes up the pores in the skin and holds the mosquito captive, by his proboscis, for long enough time to get in a good whack at him.

Dr. Howard writes: "During the summer of 1900 and spring and summer of 1901 the work of a commission of surgeons of the United States Army demonstrated in Cuba beyond the slightest possible doubt that yellow fever is not conveyed by infected clothing of yellow-fever patients or by contact with such patients or by proximity to them, but that it is conveyed by the bite of a certain species of mosquito known as "Stegomyia calopus" which abounds in regions where yellow fever is possible." Thus is one more disease laid at the door of the mosquito family.

"The bite of this mosquito," continues Dr. Howard, "does not convey yellow fever to a healthy person until twelve days have elapsed from the time when the same mosquito has bitten a person suffering with the disease."

The methods of exterminating these pests are as many as those suggested for the vanquishing of the fly, which latter insect has more excuse for existence, seeing he is one of nature's scavengers, and to banish him, without first banishing what he naturally feeds on, would produce a pestilence.

For the extermination of the mosquito, their breeding places in rain-barrels should be carefully screened; marshes should be drained and disinfected and small pools of standing water should be covered by a film of kerosene oil and later drained and covered with earth. To add to these measures houses should be screened and bed nettings used where the pests are particularly abundant. By these measures Mr. Mosquito will be forced to relinquish his undesirable vocation of inoculating people with disease.

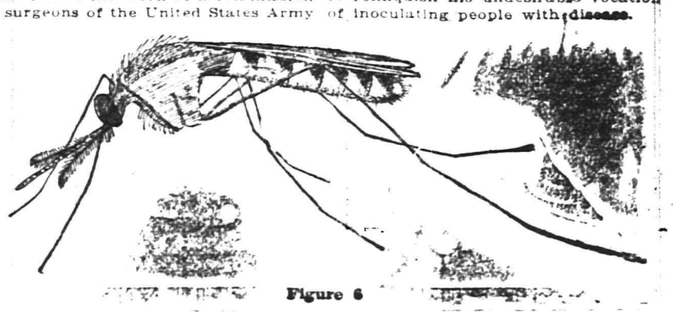

Figure 6

COOL DRINKS FOR HOT WEATHER

From present indications the summer will be long and hot.

Past experience suggests the wisdom of providing ourselves with some antidote—some cool, delicious drink for the broiling hot afternoons and the stifling evenings.

JAVA and MOCHA COFFEE and FORMOSA TEA

Make iced drinks of surpassing excellence. You will always find strength and flavor in our Coffee and Tea.

NEUMAN BROS.

GROCERS

Watchung Ave. and Fifth St. Telephone 760

Efficient and Rapid Delivery Service to All Parts of the City

Mono Storage

SAFE, SOUND, SECURE

A Building of Concrete and Steel

WAREHOUSE

North Avenue

OPP. FREIGHT HOUSE

125 East Front Street

HAND'S EXPRESS CO.

OLD RELIABLE

STORAGE

All Rooms Separate, Light and Dry

Furniture Packed and Shipped

Office 69 Somerset St. 'Phone 541

Wedding Gifts

If looking for something out of the usual and yet at a moderate price, we show Mezzotint Engravings in color, some of Limited Editions, French and Colonial Mirrors and the newest in Picture Frames, including a choice selection of Hand Carved Frames, very appropriate for a Gift or for your own Home.

SWAIN'S ART STORE

317 WEST FRONT STREET. 5 21 1mo

AUCTIONEERS.

MURRAY'S Storage Warerooms

At 326 to 332 West Front Street, near Grove Street. The oldest storage in the city, formerly the Plainfield Storage Co. Over 40 separate rooms, dry and airy, large and small, at very moderate prices. Many years' experience in handling, buying, selling, packing and appraising goods.

ROBERT MURRAY, Auctioneer. 'Phone 666.

The Leading

Auctioneers

W. A. SCHORB & CO.

Also Dealers in Second Hand Furniture—Bought and Sold.

120 Madison Av., Jackson Blg

Telephone 1707-W.

AWNINGS AND WINDOW SHADES

For residences, stores and office buildings.

CARPENTER SPRING SHADE AWNING

exclusively installed by us; this is the most simple, durable and artistic of awnings; raised and lowered from within.

HENRY J. SIEBERT & CO.

1147 East Jersey St.,

ELIZABETH, N. J.

(Phone 852 Elizabeth).

NEW JERSEY CENTRAL

TRAINS LEAVE PLAINFIELD

For New York—2.10, 3.41, 5.08, 5.41, 5.52, 6.27, 6.55, 7.22, 7.26, 7.44, 7.41, 7.55, 7.58, 8.12, 8.30, 8.36, 8.43, 9.29, 9.53, 10.20, 11.20, 11.52 a. m., 12.28, 12.58, 1.44, 2.39, 2.55, 3.22, 4.01, 4.12, 4.36, 5.39, 6.18, 6.45, 7.41, 8.27, 9.27, 9.30, 10.15, 10.36, 11.43 p. m. Sunday—2.10, 3.41, 5.41, 7.23, 7.58, 8.52, 9.31, 9.40, 10.37, 11.52 a. m., 12.33, 12.58, 1.28, 2.09, 2.39, 2.55, 3.17, 4.29, 5.34, 6.57, 7.14, 8.13, 8.27, 8.35, 9.42, 10.28, 10.36 p. m.

For Newark—5.08, 6.27, (7.05 through train to Newark), 7.41, 8.36, 9.29, 10.20, 11.20 a. m., 12.28, 1.44, 2.39, 2.55, 4.12, 4.36, 5.39, 6.18, 7.41, 8.27, 9.30, 10.36 p. m. Sunday—7.23, 8.52, 9.34, 10.37 a. m., 12.58, 1.28, 2.55, 3.17, 4.29, 5.34, 7.14, 8.13, 8.35, 9.42, 10.36 p. m.

For Easton, Bethlehem, Allentown and Mauch Chunk—5.18, *8.17, 9.49, 11.19 a. m., 2.00, xx5.43, (6.59 p. m., Easton only) Sunday—5.19, 10.24 a. m., 1.58, xx5.43 7.05 p. m.

For Wilkesbarre and Scranton—5.18 9.49 a. m., 5.43 p. m. Sunday—5.19, 10.24 a. m., 5.43 p. m.

For Long Branch and Asbury Park, etc. —3.41, 7.05, 11.20 a. m., 12.28, 3.22, 4.01, 4.36, 5.39, 7.41, 11.43 p. m. Sunday—8.52 a. m., (2.09 Red Bank only), 3.17, 8.35 p. m.

For Atlantic City—3.41, 9.29 a. m., (12.28 Saturdays only), 3.22. Sunday—9.40 a. m., 2.09 p. m.

For Philadelphia—6.42, 7.39, 8.45, 10.43, 11.53 a. m., 12.42, 1.22, 2.45, 5.13, 6.44, 8.47, 9.46, 10.48 p. m., 1.20 a. m. Sunday—8.45, 9.56, 10.43, 11.41 a. m., 12.42, 1.44, 2.45, 3.42, 4.38, 4.55, 6.38, 6.44, 8.47, 9.46, 10.54, 11.54 p. m., 1.20 a. m.

For Baltimore and Washington. Daily —7.45, 10.45 a. m., 12.42, 2.45, 6.44 p. m. xxExcept Easton and Bethlehem.

*Except Mauch Chunk. 5 25 tf

L. Moraller & Son

WATCHMAKERS and JEWELERS.

WATCHES, CLOCKS and JEWELRY

Fine Watch and Clock Repairing a Specialty.

219 Park Ave. Plainfield, N. J.

—Renting a flat, or house, or other property, is strictly "a classified advertising matter." Any other way of finding tenants is impracticable, costly and—sometimes—impossible.

TAPS FROM THE GAVEL.

Perseverance Lodge, No. 74, K. of P., will hold its election of officers Friday night.

Clan Mackenzie, O. S. C., will meet at Firemen's Hall, Monday night, to initiate several candidates.

The semi-annual election of officers of Old Glory Council, D. of L., will take place this evening.

Unity Lodge elects officers next Thursday evening at K. of P. Hall.

COMING EVENTS.

SATURDAY.

Annual festival and dance, Men's Association of the Church of the Heavenly Rest, afternoon and evening.

Baseball, golf and tennis events.

Reception Whittier School, Dunellen.

JUNE 21 IN HISTORY.

1749—The city of Halifax was founded by Lord Halifax.

1813—Wellington defeated King Joseph of Spain at Victoria.

1834—Cyrus Hall McCormick patented his reaper.

1867—The Republic re-established in Mexico, with Juarez as provisional president.

1887—Golden jubilee celebration of Queen Victoria's reign.

1912—An earthquake in Costa Rico caused a snow storm in tropical weather.

—Advertise in the Daily Press.

—Nell—"Say what you will about Jack, he's as quick as lightning." Belle—"And just about as flashy."

ADVERTISED MAIL MATTER

E. H. BIRD, P. M.

Plainfield, N. J., June 16, 1913.

Anderson, Mrs.

Brower, Mrs. Florence; Bowden, Mr. Chas. E.; 2 Bray, Mrs. Emma Boufield, H. T.; Blank, Mr.; Bittle, Miss Nellie; Bicknel, Mrs. M.; Benson, Mrs. Mathilda; Berry, Miss J.; Bakwill, Mrs. L. W.; Burt, Mr. Chas. C.; Bushnell, Mr. Joseph; Burrows, Mrs. W.; Brown, Mrs. Platt; Brown, Mrs.; Brown, Mrs. Gilbert G.; Brown, Mr. T. H.; Bradford, Mrs. Wm. S.

Couney, Mrs. P.; Carpenter, Mrs. Wm.; Cashman, Mr. and Mrs. John, Carpenter, Miss Grace; Curtis, Mis. Louise; Craig, M. D., Samuel H.; Crowley, Miss Mary C.; Cranstall, George.

Dodds, Mr. Walter, Diggs, Miss Catherine; Domencie, Mrs. Carolina; DeWitt, Mrs. David S.

Eustice, Mr. J.; Editor, Enterprise.

Groszman, Mr. Walter P.; Gillies, Mrs. John P.; Gillespie, Mrs. L. C.; Guddat, Miss Anna.

Hind, Mr. Louis; Haselan, Mr. O.; Hamilton, Miss; Harbert, M. D., Mr. Eugene G.; Harned, Mr. Charles; Hall, Mrs. Mary B.; Harris, George B.

Johnson, Mrs. W. J.

Koons, Miss Lillian A.

Lane, Miss Mildred; Lawrence, Mrs.; Laing, Mr.; Lawrence, Mr. W. C.; Loomis, Miss Jessie; LeVee, Mrs.; LeVee, Miss; Lane, Matilda.

McGuay, Mrs. Lottie; Macket, Mr. John; Morse Mrs. Dr. G. B.; Maisle, Miss; Myers, Mr. C.

Nichols, Mrs. Amasa H.; Norgi, Mr. Jos.

Olson, Mr. Oscar.

Polison, Miss Marie; Parlin, Mrs. W. D.; Perrin, Esq., F. S.

Rogers, Mrs. J. F.; Riker, Mr. W. H.; Raymond, Russell V.; Roman, Mrs. Frank; Roy, Mr. Alfred Fitz.

Shutinsky, Mr. and Mrs.; Schneider, Mr. A.; Schmidt, Mr. George; Stees, Mrs. Grace; Schenck, Ernest; Schockt, Mr. P.; Schenck, Mr. Jack; Shotwell, Mr. and Mrs. William; Spicer, Mr. William J.; Shirley, Miss Helen; Summerville, Mr. Samuel.

Tredwell, Mrs. J. W.; Thompson, Miss E.; Topliff, Esq., Frederick; Tracy, Miss; Thompson, Mr.; VanZandt, Miss Marguerite.

White, Mrs. V. R.; Wilcks, Mr. William; White, Mrs. V. R.; White, Mrs. R. S.; Whitman, Esq., Walter L.; Williams, Mrs. Annie; Wilcox Bond Co.; Wolchok, Mr. J.; Wood, Miss N.; Weiss, Miss Maud; Wat, rauss, Miss.

PLEASE SAY ADVERTISED.

RAM'S HORN CAMP

HALSEY ISLAND

LAKE HOPATCONG

THOMAS M. MUIR

PROPRIETOR.

The ideal place for the young man who wants to really enjoy his brief vacation.

TERMS ON APPLICATION.

ESTATE OF WILLIAM A. GAHAGAN, Deceased. Pursuant to the order of GEORGE T. PARROT, Surrogate of the County of Union, made on the application of the undersigned, Executors of said deceased, notice is hereby given to the creditors of said deceased to exhibit to the subscribers under oath or affirmation their claims and demands against the estate of said deceased within nine months from the Nineteenth day of June, 1913, or they will be forever barred from prosecuting or recovering the same against the subscribers.

ELIZABETH GAHAGAN,
EDWARD F. GAHAGAN,
WALTER J. GORMAN,
Executors.

Fees—$11.10. 6 21 9 s

AMUSEMENTS.

PROCTOR'S THEATRE

The Home of Pure Vaudeville

Cooler Than Ocean Breezes.

Refined Vaudeville

FOR

Ladies and Children

7—Best Acts—7

ALL NEAT AND CLEAN IN WORD AND DEED

4 Performances Daily

AFTERNOONS 2 AND 4 P. M.

NIGHT 7 AND 9 P. M.

Program Changed Monday and Thursday

PRICES NO HIGHER—10 & 15 CTS.

ORCHESTRA & BOX SEATS 25 CTS.

ORGANIZED 1864

THE FIRST NATIONAL BANK OF PLAINFIELD.

A COMMERCIAL BANK WITH SAVINGS and SAFE DEPOSIT DEPARTMENTS.

FOUR PER CENT. INTEREST PAID ON SAVINGS ACCOUNTS.

SMALLEY BROS.

147 NORTH AVENUE

Headquarters For All Kinds of

MEATS

Spring Lamb and Broilers a Specialty

LET US SERVE YOU

TELEPHONE 88-A

$17,000.00

Pretty estate on high ground, Leland avenue and Cushing road (Netherwood); two houses on property. Full particulars on request.

W. H. SHUTT,

1075 Boylston St., Boston, Mass., or Your Broker. 6 21 6-s

POT GROWN PLANTS

CLOSING OUT, LOW PRICES..

200 Nasturtium, tall and dwarf, 200 Ageratuns, 500 Salvia, 250 Snap Dragons, 150 Heliotrope, 500 Colens, 300 Alternanthera, red and yellow, Cosmos; 300 Verbenas, 500 Geraniums, 100 Climbing Roses, 6 varieties; 200 Bush Roses, 50 Cactus Dahlias, 100 Casino Clematis, 20 Dutchman's Pipe, 50 Boston Ivy, 50 Honeysuckles, 18 Privet, in tubs, bushy, 6 to 6 feet high.

STANLEY

159 EAST FRONT STREET.

Store 'Phone 928.

JAMES M. PETTIT Funeral Director

77 Chatham Street, Plainfield, N. J.

'Phone 1003-W.

Metuchen, N. J., 'Phone 149.

New York Office—48 Great Jones Street.

'Phone 3346-Spring.

OFFICES ALWAYS OPEN.

T. A. MOORE UNDERTAKER

612 E Sixth St.

Tel. 741-R

Established 1872.

P. CASEY & SON,

UNDERTAKERS AND EMBALMERS

Office 116 Park Avenue, Tel. 884-W. Res. 417 W. 3d St., Tel. 584-W. Office open day and night. N. Y. office 10 E. 22d St., Tel. 2094-Gramercy.

A. M. RUNYON & SON,

UNDERTAKERS

402 Park Avenue. Telephone No. 40. Office open day and night. Office of Hillside Cemetery. New York office—50 Great Jones St. Tel. call 3345-Spring. New York Embalmers License—1220. New York Registered Licensed Undertaker No. 315.

L. L. MANNING & SON,

STEAM GRANITE WORKS

Corner Central Ave. and West Front St. Opposite First Baptist Church.

-CLASSIFIED ADVERTISEMENTS-

COPY RECEIVED UNTIL 1:30 P. M. DAILY

One cent a Word for first insertion, one-half a cent a word for each subsequent insertion of the same advertisement for less than one month. Fifty cents a line, (six words) for one month. DOUBLE CHARGE FOR CAPITALS. NO ADVERTISEMENT RECEIVED FOR LESS THAN 10 CENTS.

The Plainfield Daily Press cannot give information regarding advertisements for which answers are to be sent care of the Press. Persons replying to office addresses must mail or leave written answers as stated in advertisement.

JAS. J. CHAS. A.

J. J. & C. A. HIGGINS

FUNERAL PARLORS

Park Ave., Cor. Fourth St. Tel. 1753-J

Our Booklet Entitled "A Modern Mortuary Establishment" Sent Upon Request.

DIED.

HEDDEN—On Saturday, June 21, 1913, Joel D. Hedden, of 345 Watchung avenue, in his 70th year.

Funeral private. Friends wishing to see Mr. Hedden may do so by calling at 402 Park avenue, on Monday, June 23, between the hours of 12 and 2 o'clock.

LEWIS—Suddenly, on Friday, June 20, 1913, Henrietta E., daughter of Henry W. and Dollie E. Lewis, aged 20 years.

Funeral private. Friends wishing to see Miss Lewis may do so by calling at her late home, 305 Madison avenue, on Sunday, between the hours of 9 and 12 o'clock.

JOHNSON—On June 19, at his residence, 237 East Ninth street, this city, Arthur M. Johnson, beloved husband of Louisa Glover Johnson, in the seventy-first year of his age.

Funeral services at St. Peter's church, Perth Amboy, New Jersey, at 3 o'clock on Sunday afternoon. 6 20 2

HELP WANTED—FEMALE.

WANTED—Competent girl for general housework; no washing; good reference required. 672 West Seventh street. 6 18 tf

SALESLADY wanted. Apply 202 West Front street. 6 20 3

WANTED—At The Homestead, Fanwood, an assistant cook. 6 20 3

WANTED—Colored girl for upstairs work and waiting; must be neat. Apply corner Prospect avenue and Grove street, Dunellen. 6 21 2

WANTED—Ushers at Proctor's theatre. Apply to Mr. Turner, at Proctor's.

WANTED—Saleladies over 16 years of age, to work Saturday afternoons and evenings, at Woolworth's 5 and 10 cent store. 6 21 3

WANTED—Waitress and chambermaid (white). 723 Central avenue. 6 20 3

WANTED—At 132 East Ninth street, a woman for general housework. 6 18 tf

SITUATIONS WANTED—FEMALE.

YOUNG colored girl wishes position to care for children or assist with housework. Tel. 1144-J. 6 16 tf

EXPERIENCED cooks (white) want places; wages $30; best references. Call Mrs. Keller's agency, 22 Somerset place; 'Phone 1724. 6 20 2

AMERICAN girl wants position as nurse or chambermaid and seamstress. Address W. B., care Press.

YOUNG lady stenographer and typewriter wishes position. Address Accurate, care Daily Press. 6 17 tf

EXPERIENCED waitresses (white) want places; Plainfield references. Call Mrs. Keller's agency, 22 Somerset place; 'Phone 1724. 6 20 2

EXPERIENCED laundress wishes work home. 621 West Third street. 6 19 3

EXPERIENCED colored woman wishes general housework. 243 East Third street. 6 20 3

POLISH woman wants to take washing home; references. 729 South Second street. 2 28 tf

APARTMENT FOR RENT.

TO LET—New four room apartment, part improvements; rent $10.-50; 1353 South Second street. John Herrmann, 369 Somerset street, 'Phone 70-J. 5 28 1mo

HELP WANTED—MALE.

WANTED—Boy to learn plumbing or tinning trade. Apply 23 Vine St. 6 20 3

BOY wanted to serve Sunday papers. Apply Wagner's, 121 North avenue, news dealer.

PLAINFIELD mail carriers wanted; average $90 month; Plainfield examinations coming; specimen questions free. Franklin Institute, Dept. 230-E, Rochester, N. Y. 6 14 1mo

WANTED—Competent man to take care of horses and drive and make himself generally useful. Apply 187 North avenue. 6 13 tf

FOR SALE OR TO LET.

FOR RENT or for sale, seven room house on Watchung avenue, North Plainfield; all improvements. Apply 266 Somerset street. 4 18 tf

MISCELLANEOUS.

1,000 BY CHRISTMAS—First Baptist Bible school invites to membership everybody not elsewhere enrolled. 3 18 tf

CUSTOM HATCHING—Having installed a Hall Mammoth Incubator, we are now prepared to hatch your eggs in quantities. Sunswick Poultry Farm, South Plainfield. N. J. 'Phone 549-J., Plainfield. 2 8 tf s-w

KILEM—Kills Flies, Mosquitoes Bed Bugs, Moths, Roaches, Chicken Lice, Flies and Disinfects Everything C. J. Jensen, Agent, The Mountain Inn, 227 Somerset Street. 5 24 tf

H. H. BUTLER, D. V. S.—Pet animals a specialty. OFFICE AT WM. T. CAMPBELL'S, 108 Somerset street, 'Phone 230. Hospital for dogs. (Cut out for reference.) 1 8 tf

FOR SALE.

FOR SALE—Three good work horses and delivery wagons. The Ivamy Co. 6 11 tf

FOR SALE—Hay; will cut, rake it up and assist with loading. Call evenings at 439 West Second street. 6 17 5

A HIGH grade piano for sale. 134 Central avenue. Call between 5 and 7 p. m. 6 21 6

FOR SALE—Barn, in good condition. Apply 518 Watchung avenue. 6 16 6

REAL ESTATE FOR SALE.

FOR SALE—Cheap, 8 room house, $1,000 cash, balance mortgage. 719 Essex street. 6 16 6

FOR SALE—House, 8 rooms, bath, large reception hall, in good condition; convenient to station, schools, churches; price to suit purchaser. Address Fairview, care Daily Press. 2 27 tf

FOR SALE—In North Plainfield, N. J., corner Wilson avenue and Chestnut street, fine residence of seven room; lot 50x150; all improvements; owner must sell; $3,250. Inquire Mrs. Smith, 15 Wilson avenue, North Plainfield. 6 12 17

FOR SALE—Two family house, or will take a good second hand automobile on payment. Address A., care Press. 6 20 2

FOR SALE—Very desirable new house; no other in Plainfield like it; contains 8 rooms and tile bathroom; hot water heat; combination gas and coal range; beam ceilings in dining and living rooms. J. T. Vail 3 25 tf

EMPLOYMENT AGENCIES.

MURRAY'S Employment Registry Office, for reliable help; good references and faithful service commands good positions for all nationalities which we always endeavor to supply. 326 West Front street, near Grove; 'Phone 666. tf

EMPLOYMENT Agency, Mrs. Keller, 22 Somerset place, the oldest and most reliable (all nationalties). 'Phone 1724. 7 1 tf

F. J. SKINNER, employment agency, 146 Central Ave.; 'Phone 1953 First-class help and first-class places furnished. 11 9 tf

MONEY TO LOAN.

MONEY to loan on first mortgage. Lewis A. Clement, lawyer, Babcock building. 6 16 6

MONEY TO LOAN on bond and mortgage. Mulford, opposite depot. 12 28 tf

MONEY TO LOAN on bond and mortgage. J. T. Vail. 5 9 tf

$25,000 TO LOAN at 5 per cent., in sums to suit, on good mortgages. Elston M. French, 171 North avenue. 1 19 tf

ROOMS AND BOARD.

TO LET—Attractive rooms, with board. Mrs. L. R. Williams, 137 Crescent avenue. 2 24 tf

FURNISHED room to let, with or without board, for a lady or young couple; nice neighborhood; West Front street. Address P. B., care Press. 6 20 3

TO LET—Furnished rooms, with improvements. 15 Grove street. 5 24 1mo

SITUATIONS WANTED—MALE.

COLORED man wishes to care for horses or be generally useful around the house. 243 East Third street. 6 20 3

MARRIED man, experienced in bookkeeping, typewriting and general clerical work, desires position; best of references. Box 419, Dunellen, N. J. 6 18 4

FOR RENT.

TO LET—Two six-room houses, with all modern improvements, Second street, between Church and Washington streets. Apply W. R. VanDerveer, superintendent, 231 East Second street, corner Church. 5 20 tf

CORNER flat, four rooms; part improvements, for rent; $11. 203 Grant avenue. 6 3 1mo

TO LET—Five room flat, improvements. Callahan, Third and Richmond streets. 6 10 eod tf

TO LET—Flat, 6 rooms, $12; store, Watchung avenue, $18; factory, Sycamore street, $35; 7 room house, 124 Elmwood place, all improvements, $23. Charles H. Hand. 6 17 6

TO LET—124 Madison avenue, large store, light and airy; steam heat. Inquire Fred Endress or janitor. 5 29 tf

FOUR-ROOM house to let; all improvements; rent $10. 1346 West Front street. 6 17 6

FOR RENT—Desk room. Enquire 116 North avenue. 5 31 tf

TO LET—Four rooms, 671 West Fourth street. William C. Burke, Tel. 508-R. 6 10 tf

TO LET—Two family house, five rooms; $12.50 each. 1707 West Front street. A. B. Stites, Abrams building. 6 20 2

FOR RENT—House, 9 rooms; all improvements. 824 West Sixth St., near Grant avenue. 6 20 2

FOR RENT—Two seven room houses, Willever street; city water; $10 per month. Inquire 43 Mountain avenue. 6 17 6

FLAT to let, 548 West Fifth St., 5 and 6 rooms and bath; $16 and $17. Apply 951 West Fifth street, 'Phone 407-W. 5 22 tf

FLAT to let, with all improvements. Inquire Carl Silbert, jewelry store, 255 West Front street, opposite Postoffice. 6 12 tf

TO LET—Flat, all improvements; janitor's service, corner Front street and Madison avenue. Inquire Fred Endress or janitor. 5 29 tf

TO LET—Flat; corner flat of five large light rooms and bath; private hall. 438 Watchung avenue. Good stand for business. 5 3 tf

FOR RENT—Double house, six rooms each side; city water and gas; $12. M. F. Gano, North avenue. 6 7 tf

FLATS to let; $10 per month; 40 Harmony street. Inquire 40 Somerset street. 3 29 tf

TO LET—Offices and apartments. Kresge building, West Front street, southern exposure. Charles H. Lyman & Son, 220 Park avenue. 5 12 tf

FIVE rooms to let; all improvements. Inquire 306 East Front St. 5 9 tf

TO LET—Two corner flats, private entrance and bath; steam heat. Apply Neuman Bros. 12 4 tf

HOUSES, $15; flats, $12 to $27; stores, $7 to $50. D. McInnes, 824 West Third street; Tel. 640-W. 11 14 tf

TO LET—Flat, 7 rooms; $14. Inquire, "The Paris," 140-144 West Front street. 4 10 tf

TO LET—Up-to-date flats, Jackson building. Inquire Janitor. 10 29 tf

NEW apartments to rent; all improvements. Apply 416 East Fifth street. 3 15 tf

TO LET—Handsome apartments; all improvements; central location; moderate rent. Inquire of P. C. Thomsen, 306 East Front street. 2 21 tf

TO LET—Half double house, seven rooms; improvements; centrally located. Neuman Bros. 2 3 tf

FINE large store to let, 38 and 40 Somerset street, now occupied by Standard Automobile and Tire Co. L. M. French. 1 20 tf

MOVING PICTURE OR STEREOPTICON SHEET FOR RENT; big enough for the largest hall. Apply Daily Press office. tf

REAL ESATE AGENTS.

REAL ESTATE for sale, rent and exchange. Insurance in strong companies at lowest rates; money loaned on real estate. Thickstun & Emmons, 197 North avenue. tf

WANTED—MISCELLANEOUS.

SECOND-HAND lumber wanted. Address Cash, Press office. 6 21 7

WANTED—Address of Salvona Velard, fireworks contractor. Address Park Club, Plainfield. 6 18 6

Of Interest to Women and the Home

The Housewife's Daily Economy Calendar

FRANCES MARSHALL

The Economical Vacation.

The economical vacation seems like an impossibility to anyone who has not planned and enjoyed one; and, to be sure, it takes a good deal of planning to make it successful. But it can be planned and enjoyed.

To begin with, there is the camping vacation, with which almost everyone is familiar. Half a dozen young men who were receiving moderate salaries, clubbed together and bought a lot on a lake within a short distance of the town where they worked. The property was very inexpensive, and they reasoned that in a short time, three or four years at most, they could pay back the money they borrowed to buy it with the saving in the cost of their summer vacations. They bought a tent and a few very simple supplies and every week-end when they could get away they went up to their camp. Otherwise, they would have gone to a seaside hotel or boarding house, taken a boat trip, or made a journey to a nearby mountain resort. They figured out how much their expenses for railway fares and board and lodging in summer vacations were on the average and at the end of five years found that, at an expenditure of twenty-five per cent. less money, they had paid for their lot, their railway fares to and from the camp, had bought a canoe and a rowboat, and a collapsible house of five rooms.

A much simpler life in camp is possible. It is sometimes possible to camp in the wilds without paying any rent; in other places a slight rent is charged. A tent, simple furniture, food supplies which would have been bought anyway, and railroad fares are the only expenses necessary to a long vacation of this sort.

The Trolley Vacation.

Of late years, vacation trips by trolley have become popular. Sometimes short, daily trips make up the vacation—trips to a place of beauty or interest, sometimes with lunch at a restaurant, sometimes with a picnic lunch at the end. Other trolley trips of a couple of weeks' duration are planned. Stops at night are made wherever night overtakes the travelers, or sometimes a special effort is made to reach the home of some friend, who has begged for a night's visit.

The vacation in some out-of-the-way, tumble-down farm house which can be rented for a song is another pleasant outing for the city-dweller. In most country places where tumble-down farmhouses are found, there are tumble-down horses and carriages to be rented, as well, for a few dollars a week, and this lends to the charm of the vacation, for it makes possible picnics and long drives and the exploring of unknown country roads at minimum effort.

(Copyright, 1913, by the McClure Newspaper Syndicate.)

Some Cookery Suggestions

THE WHOLESOME CURRANT.

THE currant is one of the richest fruits in albuminous matter, being excelled only by the grape, strawberry and the orange.

Currant and Red Raspberry Preserves.—Take one-third currants and two-thirds red raspberries. Clean, wash and weigh the fruit and allow three-quarters of a pound of sugar to a pound of the fruit and prepare as ordinary preserves.

Spiced Currants.—Take five pounds currants, four pounds brown sugar, two tablespoonfuls cloves, two tablespoonfuls cinnamon, one pint vinegar. Boil two hours or more till quite thick.

For Winter Use.

Black Currant and Raspberry Jam.—Take six pounds of black currants, add one gill of water to every pound and simmer ten minutes. Now put into the pan three pounds of raspberries and allow one pound of preserving sugar to every pound of currants and three-quarters of a pound to every pound of raspberries and boil the whole forty-five minutes, reckoning from the time it commences to boil all over, or a little longer. Should it not jelly when a little is poured on a plate carefully skim it and keep it well stirred to prevent it burning at the bottom of the pan. When done put it into pots and tie down when cold in the usual way.

Currant Preserves.—Take large currants, wash and stem them. To a pound of fruit add a pound of sugar and proceed as for ordinary preserves.

Bar-le-duc.—Take three quarts red currants, three quarts sugar, one glass honey. Let currants and sugar stand overnight. In the morning add the honey and boil twenty-five minutes.

Delicious Conserves.

Peppered Currant Jam.—To two pints of granulated sugar take two and two-thirds pints of red currants. It is better if some of the currants are not quite ripe. Put the sugar on with enough water to dissolve and let boil three minutes. Then add the currants and boil fifteen minutes hard. Add two to three saltspoonfuls of red pepper, according to taste. Seal in glasses. One scant teaspoonful ground cinnamon and one saltspoonful cloves instead of the pepper makes a good spiced jam. Do not cook more than the amount given at one time. For a jam that is pretty tart use three full pints of currants.

Anna Thompson.

Daddy's Bedtime Story—

The Little Girls Played Barber Shop.

Off Went Her Nice Curls.

EVELYN often sighed to have pretty curls like a little neighbor.

"If you had curls like Stella you'd be too vain for anything," Jack said contemptuously. Like most boys, Jack didn't care for curls.

"You are pretty enough to me without curls," daddy said as he stroked Evelyn's perfectly straight hair. "Just while I think about it, though, I will tell you a funny story I heard of two little girls. One of them was named Betty and the other Gwendolen. They were both about the same age and size, but Betty, who was a few months the older, had quite straight short hair, while Gwendolen had lovely curls, which every one admired.

"One morning as the two little girls were playing together in the hall of Betty's house Gwendolen's mother came in to call on Betty's mother.

"'My dear,' Betty's mother said to Gwendolen's mother, 'I am not satisfied with Betty's hair.'

"Gwendolen's mother looked surprised. 'Why?' she answered. 'I think it is very pretty.'

"'Well,' Betty's mother went on, 'I've tried and tried, and I can't get it to suit me. Gwendolen's hair curls so beautifully.'

"Out in the hall where the two little girls were playing nothing was said, although two little pairs of ears heard what both mothers said. By and by the two ladies went away together.

"Then Betty straightened up and said: 'I'm tired of this old game. I know a nice new one.'

"'Oh, do you?' Gwendolen answered. 'What is it?'

"'It's quite a hard game to play, and maybe you couldn't learn it,' Betty artfully suggested.

"'Oh, yes, I could!' Gwendolen cried. 'My teacher says I learn awful easy.'

"'Well,' Betty explained, 'this game is barber shop. It's just like a reg'lar barber shop. We have to have a chair and a towel and scissors and everything.' Betty's parents kept her hair short, and she had been to the barber shop often enough to know all about it. So when they had fixed up a corner of the porch as a shop she insisted on being the barber. Gwendolen sat in the chair, and snip, snip, off went her hair. When Gwendolen got up and saw all her nice curls on the floor she began to cry, for she knew her mother would be displeased.

"Betty seemed to know so, too, for she said she thought she would better go home. And she went.

"Betty and Gwendolen do not play together any more. Perhaps you can guess why."

LOHRMAN'S Chocolate Shop
161 EAST FRONT STREET.
High Grade Chocolates, Candies, Ice Cream and Sodas. Mottoes, Favors and Ice Cream Forms for all occasions. Orders taken for Frozen Puddings, Glaces, Mousses, etc.

PLAINFIELD WINDOW CLEANING CO.
M. MERSTRICH, Prop.
Stores, Offices, Private Residences New Buildings Cleansed, Scrubbed and Oiled.
Office, 121 Liberty St. Tel. 1945-W.

FASHION HINT

By JUDIC CHOLLET

This house gown in empire design is graceful and much trimmer than the usual negligee. It is finished with an open neck and rolling collar. The skirt is cut in four pieces. The blouse is simple, with a plait over the shoulders.

For the medium size the gown will require nine yards of material twenty-seven inches wide, with one yard for the trimming.

HOUSE GOWN IN EMPIRE STYLE.

This May Manton pattern is cut in sizes from 34 to 44 inches bust measure. Send 10 cents to this office, giving number, 7868, and it will be promptly forwarded to you by mail. If in haste send an additional two cent stamp for letter postage. When ordering use coupon.

No..... Size.....

Name .....

Address .....

.....

ANTI-SUFFRAGE

Conducted by Plainfield Branch New Jersey Association Opposed to Woman Suffrage.

In the suffrage gathering at Point Pleasant last Sunday, the speakers seem to have had what might be called an "Old Home afternoon" so much do their speeches as reported take one back to the earlier days of the suffrage discussion. Even in my childhood I used to hear that pathetic plea, "Do you wish to be classed with idiots and criminals?" and then, as now, I answered, "Of course not, and no one thinks of doing so." Mr. Riley fails to see that the ballot, not being a natural right, but one given by the government for its own aid, it was necessary to clearly point who could, and who could not, exercise it, and this definite statement is not a classification, but simply sets aside three classes who are debarred from voting. In some States, other classes existed at first. Property and religious limitations were designated in some of the colonies. In some of the Southern States certain educational tests have, I believe, been imposed since the negroes were admitted to the franchise. To say that certain well defined classes cannot vote is not placing them on this same plane. Here in New Jersey we must, I am sorry to say, admit that it was the women themselves who forced the men to take the ballot from them. Women voted from 1776 to 1807—why not now? The preamble to the resolution taking this vote from them gives the reason, "In order to secure greater quiet, order, and dignity at the elections." Repeating, it is said, was a common practice, young women voting as such in the morning and then, dressed as men, voting again in the afternoon. But, even in view of such a sad record, we who are opposed to woman suffrage do not feel that our forefathers put all women into the riotous and disorderly class their resolution intimates.

In the same way we do not think that when the Constitution of a State designates certain classes of men who cannot vote, it includes in those classes women, whose right to vote was not called in question and who were therefore not even named. It is only the suffragists who have made an effort to class women with criminals and idiots. As to the question of the higher education of women, the question as a question, came to the front very much at the same time as the demand for woman suffrage. The higher education was granted and within ten—one might safely say five—years women had proved their contention, that on the whole it was a great gain. Forty-five years have passed since suffrage was granted to the women of Wyoming, nineteen or twenty since Colorado gained it, and still it is a hotly disputed point, whether any real good has been gained by it. Even the most easily defended position, viz.: That women minds have broadened and their patriotic interest increased by the vote, must perforce, be somewhat weakened by the fact of the broadening effects of this very higher education.

The Civil War also gave an impetus to general interest in politics that has not always been appreciated. The women who were young at that time were practically and vitally interested in the questions of the day, and they and their children have kept that interest up. Politics were talked incessantly then and the habit has never really ceased. And it is not unnatural that on a certain type of mind this interest has had the effect of demanding expression by voting. Only these women are a small minority and if there is danger of boss of power, or of in any way lowering the ideals of womanhood they should be allowed to remain silent for the good of the greatest number.

* * * * * * *

In the Press for June 18 Mrs. Feickert denies the statement that only eight per cent. of the women want suffrage, yet that was the impression given at the suffrage meeting in the theatre and the fact was dwelt on that most reforms began with a small minority. The question still remains in the minds of many, "Will equal suffrage be a reform?"

The urged question of representation is put in an interesting way in the following letter to the New York Sun:

MEN, WOMEN AND FRANCHISE.

Let State Patriotism Eliminate Unprofitable Sex Partisanship.

To The Editor of The Sun:—Sir: James Yearsley very properly criticises "Cayuga" for confusing "unrepresented" with "disfranchised," but he is not wholly free from the same error himself when he says that unfranchised women are only "indirectly" represented. The franchise is not essential to representation.

No one, I assume, will venture to assert that men and women have not a joint interest in the welfare of the State. The wishes as well as the interests of the unenfranchised women who approve of the policies of the present Government in Washington are represented as directly and as fully as those of the men whose votes placed that Government in power; and the case of those who sympathetically oppose the Government is precisely the same as that of the wen who voted to exclude it. But if we are to assume that men and women have not joint political interests, then manifestly as but one set can prevail, women being in subjection, it is absurd to ask men to yield the advantage they now enjoy.

The only valid, pertinent consideration in the matter of the franchise is whether its extension or restriction at any specific time would be well or ill for the whole State—that is, for all the men and women alike in the State. For this reason it is impossible to understand why women should be specially congratulated on a suffrage victory; either the whole State is to be congratulated or their victory is in fact a defeat for us and them.

F. J. DUNDON.

New York, June 13.

NEW YORK AMUSEMENTS

At Proctor's Fifth Avenue Theatre the flood of entertainment is at high tide and stay-at-homes and visitors to town alike are in high glee at the prospect of next week's giant wave of amusement. On the crest of the billows will ride blithesome Fanny Brice, the singing comedienne, for many seasons the feature of Ziegfeld's Follies and the Winter Garden shows. Others on a whirling swirling bill af class personified will be Macey Harlan and Company in "The Outpost," a dramatic episode of military life in the Philippines; Fields and Lewis, kings of sidewalk conversation comedians in "The Misery of a Hansom Cab;" Davis Family, sensational acrobats; Lewis and McCarthy in bits of musical comedy; James Leonard and Clara Whitney in "Duffy's Rise," a bit of Celtic comedy; Nevins and Erwood, another clever funmaking duo; Irene Grange, soprano of striking appearance; Julia Gonzales, beautiful trapeziste, and Laughlin's Funny Dogs.

SHOPPING MADE EASY.

The Macy Order Booth, in the Hudson Terminal Building, New York, has proven a great convenience to commuters and visitors to New York who travel on the lines terminating in the station. An order left at the booth by 10 a. m. will be filled so that the parcel or parcels will be ready for delivery to the customer at any hour from 3:30 to 6 p. m. The purchases are made by expert shoppers who give personal attention to each and every order. Any article of merchandise carried by Macy's may be ordered at the booth.

—Don't try to find permanent storage room for something you may never use again—but use a Press "For Sale" ad!

The John Wanamaker Store

Formerly A. T. Stewart & Co.

Broadway and Ninth, New York

For Monday, June 23

Manufacturers are Reading Wanamaker Advertisements

ANOTHER WEEK'S DISTRIBUTION OF HOT WEATHER DRESSES BEGINS MONDAY

On Wednesday one of our customers telegraphed a friend in another part of the country, "Go to Wanamaker's and see their wonderful Dress Sale." The friend came here, told us about it, and chose several hundred dollars' worth of dresses.

That has been the story of all seven days of this notable week for women's clothing.

Manufacturers with over-full stocks have noted the success of this sale day by day.

When they saw thousands of dresses selling here almost more quickly than we could print the news, they set to investigating their own stocks.

Proffers of OUR quality merchandise have been turning up almost every time the telephone rang. It is the end of the summer manufacturing season. A cold Spring diminished the wholesale orders at the very time when they were usually largest. But our own hot-weather merchandise, carefully chosen, and of Paris-inspired styles, sold quickly.

We are ready now to take all the worthy merchandise offered us at the right prices.

650 ENTIRELY NEW DRESSES

Such as Exclusive Specialty Shops Might Offer

Regularly $15 to $20.....for $7.50

Artistic dresses from a manufacturer who in the winter makes $50 and $75 gowns but in summer specializes on less expensive dresses. He always seeks out-of-the-ordinary materials and colors and designs them accordingly, giving each one individuality. Japanese hand-loom woven primped and plain crepe, the finer quality of cotton eponge and distinguished materials of striped cotton.

Regularly $10 to $15.....for $6.75

Japanese hand-loom woven crepe, plain and striped and other interesting materials in desirable simple styles for morning wear.

Regularly $35.....for $19.50

Typical summer gowns for afternoon or evening of lace, satin and net; the most artistic lingerie dresses we have seen this season for $35; exclusive imported cotton novelty materials charmingly fashioned in unusual styles; heavier striped materials perfectly finished in every detail.

These Dresses Have Not Been Made For Special Sales

they would do honor to the most exclusive Specialty Shops. Every trimming, every detail, even to the buttons, have been carefully examined and the dresses chosen because they are high class in every way.

They are so cool, pretty and inexpensive that your friends will be glad to hear the news. Most women will want to fill their trunks with them. Second floor, Old Building.

BLACK ALL SILK GRENADINES

$1.25, $1.50 and $2 qualities..50c yard

Prices in black silk grenadine are probably more staple than prices on any other fabrics. For black silk grenadine is a staple. Therefore when an opportunity like this comes along it is as rare as buying government bonds at one-third their value. Black grenadine should be very popular in these days of soft draperies, for it gives much the same effect as a fine silk voile. Suitable for distinguished women's dresses made over black or some color—also for evening dresses next winter, for little coatees, etc.

Full 44 inches wide, and eleven different plain weaves.

Reason for sale:—Special purchase from a manufacturer who wished to make room for his fall goods. Main aisle, Main floor, Old Building.

MATTRESSES and SPRINGS

$24 Mattresses.....for $18

$12.50 Springs.....for $9

Made in our own workrooms; 54 x 76 inches; smaller sizes in proportion. Enough hair for about 75 of each.

Reason for sale:—Concession in purchase of hair. Seventh Gallery, New Building.

DINNER SETS

$25 quality.....for $15

36, from the Chas. Field Haviland factory in France; each set complete for dinner of twelve; six designs, all fine spray; all handles gilt.

Reason for sale:—Close-out of a large lot specially purchased.

Second Gallery, New Building.

SUMMER HOUSEHOLD LINENS

Sets were $9 and $12. now $6.75 and $9

Summer luncheon sets of 13 pieces, including centerpieces and doilies, direct from Ireland and elaborately hand embroidered.

Regularly $2.50.....now $1.25

Irish hand embroidered centerpieces 27 inches in diameter.

Reason for sale:—Hurrying out our broken assortment of luncheon sets and disposing of an excess stock of importer's centerpieces.

Linen Store, First floor, Old Building.

WILTON RUGS

6 x 9 ft., regularly $36.75.....now $27.50
9 x 9 ft., regularly $49.....now $40
8 ft. 3 in. x 10 ft. 6 in., reg. $54.50..now $39
9 x 12 ft., regularly $60.....now $42.50
10 ft. 6 in. x 12 ft., regularly $81.75..now $65
9 x 5 ft., regularly $81.75.....now $65
10 ft. 6 in. x 14 ft., regularly $87.50..now $67.50
11 ft. 3 in. x 15 ft., regularly $102...now $81

After they go—they may not last the week—it will be six months before rugs of the same fine quality bear such low prices.

Fourth Gallery, New Building.

SUMMER FLOOR COVERINGS

Average reduction of about one-third on the prices of several hundred odd-size CREX rugs.

$10.50 rolls Japanese matting, (40 yds.)—$7

$16 rolls Japanese matting, (40 yds.)—$10.65

Reason for sale:—Closing out.

Monday, Fourth Gallery New Building.

Tea and Luncheon Sets

For the Open-Air Table

Out under the flickering sunshine patterns of the trellis, near the roses and honeysuckle, or in the formal Italian garden, open-air dining is a delight.

The table dressed with richly embroidered or lace-trimmed doilies and heaped high with flowers and fruit is a pleasant sight.

If you come to the Wanamaker Store you may have the requisite set for any price between $2.25 and $800.

That at $300, is trimmed with precious hand-made Venise lace and includes twenty-five pieces.

A large variety of sets at $19.50, $23.50, $30, $37.50 $69.25 and upwards.

The last has exquisite Madeira hand-embroidery and is edged with hand made Venise lace.

Madeira embroidered, thirteen-piece sets at $5.50 upwards.

Machine embroidered sets of thirteen-pieces, $2.25.

Manila embroidered sets with open-work designs $37.50.

Scotch Tablecloths Land in Time for Summer Homes

A new shipment of our most sturdy grade of Scotch damask cloths and napkins.

Made to our special order, they are much the best wearing linens we know of at these prices.

Table Cloths

71x72 inches, $2.35.
71x90 inches, $3
71x108 inches, $3.50.

Napkins

20x20 ins., $2.35 doz.
22x22 ins., $2.85 doz.
24x24 ins., $3.35 doz.

Hemstitched Linen Pillow Cases

Exceptional quality of heavy round thread linen cases, durable and well made. $1 pair.

From Belgium, pillow cases of soft-finish, lustrous linen, which look attractive on the bed and give entire satisfaction in wear. $1.35 and $1.75 pair.

Linen Store, First floor, Old Building.

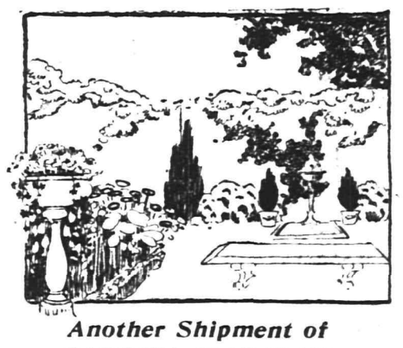

Another Shipment of

GARDEN MARBLES

Experts who thought our collection absolutely complete, confess that these new pieces make it even more "absolutely" complete.

The importation contains urns, founts, straight and circular benches, tables, flower boxes, lions, etc., which have been copied by Italian sculptors from the beautiful pieces that one sees in old Italian gardens.

Perhaps a well chosen bench, wall fountain or flower box is just what your garden needs to give it that charming old world air.

Prices are nowhere so moderate because we import these marbles ourselves direct from the sculptors.

Lions, $65 to $130.
Wall fountains, $75 to $120.
Tables, $67.50.
Benches with backs, $110 to $160.
Urns, $22.50 to $140.
Benches, $30 to $85.
Flower Boxes, $27.50 to $125.
Bird Founts, $27.50.
Jardineres, $32.50.

All fountains and urns are drilled ready for pipes.

Second Gallery, New Building.

TRY A PRESS WANT AD.

SCOOP'S NEW SUIT LOOKS LIKE A POSTAGE STAMP NOW

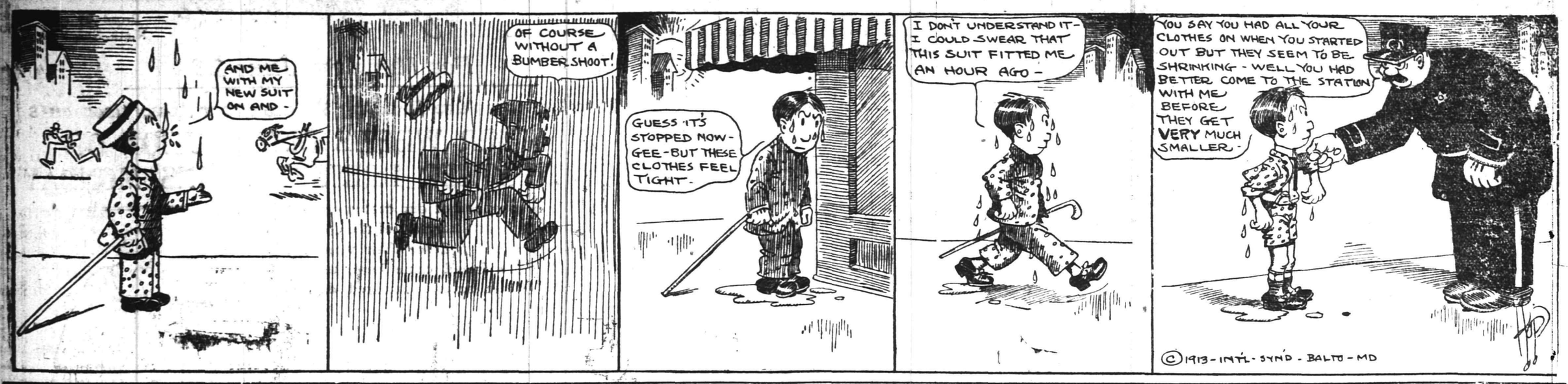

IN THE SPORTING SPOTLIGHT

RUNS SCORED IN THE THREE BIG LEAGUES.

	Saturday.	Sunday.	Monday.	Tuesday.	Wednesday	Thursday.	Friday.	Totals.
NATIONAL.								
New York ..	6	..	4	6	7	8	3	34
Brooklyn ...	1	9	10	8	8	11	..	47
Philadelphia	7	3	3	0	0	2	..	1-
Boston	4	1	6	1	2	4	..	18
Pittsburg ...	5	..	5	0	1	5	7	23
Cincinnati ..	2	2	2	2	2	7	..	17
St. Louis ...	0	4	5	3	1	5	4	22
Chicago	5	2	13	4	4	1	2	31
AMERICAN.								
New York ..	5	..	3	4	5	10	18	45
Boston	8	..	3	10	7	5	6	39
Philadelphia	0	..	3	7	5	2	1	18
Cleveland ...	3	5	2	3	4	3	0	20
Detroit	6	..	5	8	6	4	..	29
Chicago	3	..	4	1	9	0	3	20
St. Louis ...	1	..	2	7	1	4	..	15
Washington .	8	10	1	6	0	6	6	37
INTER-NATIONAL.								
Newark	3	1	2	5	3	2	9	25
Jersey City .	3	14	2	2	2	1	..	24
Baltimore ..	4	..	10	8	5	13	14	54
Providence ..	4	5	6	7	9	2	1	34
Buffalo	9	11	13	4	12	0	2	56
Montreal ...	11	1	10	6	7	8	1	41
Toronto	9	0	1	1	1	0	..	12
Rochester ...	9	..	3	13	10	4	3	42

NATIONAL LEAGUE RECORD.

	W.	L.	P. C.
Philadelphia	33	17	.660
New York	32	20	.615
Brooklyn	28	23	.549
Chicago	31	27	.534
Pittsburg	26	30	.464
Boston	24	28	.462
St. Louis	24	34	.414
Cincinnati	19	38	.333

Yesterday's Results.

Pittsburg 7, New York 5.
St. Louis 4, Chicago 2.

Games Today.

Brooklyn at New York.
Philadelphia at Boston (two games).
Pittsburg at Cincinnati.
Chicago at St. Louis.

AMERICAN LEAGUE RECORD.

	W.	L.	P. C.
Philadelphia	42	14	.750
Cleveland	37	22	.627
Boston	30	26	.536
Chicago	32	28	.533
Washington	31	28	.525
Detroit	24	37	.393
St. Louis	22	41	.349
New York	17	39	.304

Yesterday's Results.

New York 9, Washington 3 (first game).
New York 9, Washington 3 (second game).
Boston 6, Philadelphia 1.
Chicago 3, Cleveland 0.

Games Today.

New York at Washington.
Boston at Philadelphia.
St. Louis at Chicago.
Detroit at Cleveland.

INTERNATIONAL LEAGUE RECORD.

	W.	L.	P. C.
Newark	40	21	.656
Rochester	36	26	.581
Buffalo	34	27	.557
Providence	28	30	.483
Baltimore	28	33	.459
Montreal	25	32	.439
Jersey City	23	32	.418
Toronto	22	35	.386

Yesterday's Results.

Newark 9, Buffalo 2.
Rochester 3, Providence 1.
Baltimore 14, Montreal 1.

Games Today.

Buffalo at Newark.
Toronto at Jersey City.
Montreal at Baltimore.
Rochester at Providence.

Games Tomorrow.

Buffalo at Newark.
Toronto at Jersey City (2 games).
Rochester at Providence.

—Quite naturally it takes more than liquor glances to make a fellow solid with a girl.

—Good goods come in small packages, in spite of the fact that people who are all wrapped up in themselves may be pretty small.

"MAC" SAYS

BOGARDUS MARCHING ON.

Of course we know they've far to go
Before the race is won,
And teams that stay behind today
Tomorrow may have won;
But still it seems, that all our dreams
Would be of brighter hue
If Dunellen's pride would stand aside
And let the Pets go through.

Bob Bogardus evidently thinks the path leading to Penantville is nothing but a bed of roses. Possibly we have been under the influence of chloroform, but we have yet to learn this fact.

Considering his great liking to disturbance, one is surprised to think that Charlie Newhouse has not previously expressed his views on how the Central New Jersey League ought to be run. Certain eruptions during the past week seem to indicate that the organization will soon return to a four team circuit.

It is true, as several have been led to remark, that Bob Bogardus did not make baseball, but he has certainly made it pay in Bound Brook. Some seasons the only game the Bound Brook fans would turn out to see was the one played with the Dunellenites.

THE BOUND BROOK JOKER.

"It is principle and not money,"
Said the magnate, wise and slick,
And his statement was so funny,
That he laughed till he was sick.

There doesn't seem to be much principle in encroaching on another team's territory.

It may be true, as many Somerville fans opine, that Eddie Kraft has a shade on the veteran Warry McLaughlin along the pitching line, but it would be hard to convince Dunellen fans of the self same fact.

Every manager in the Sunday School, City and Central New Jersey League says that his team will win the pennant in the League in which he is a figurehead. Somebody will have to be beaten, nevertheless. Opinions at this stage of the proceedings do not count for much, however, but if a manager should venture his opinion of his team in September they would probably be unfit to print.

Billy Coyle's siesta in the vicinity of second base has been improving in every contest, until now he is considered to be even better at the keystone sack than he was at short, and that is going some. Billy has pounded out at least one hit in every game this season as a little side issue, too.

WITH THE BOXERS

Gunboat Smith has signed to box George Rodell in New York June 27.

New Orleans fans will witness fireworks when Jack Briton and Charley White meet in that city July 4.

Tommy Murphy and Johnny Dundee, the New York lightweights, will clash in a 20-round bout at Vernon, Cali., July 15.

Bombardier Wells has posted $5,000 for another bout with Georges Carpentier, the French champion. Carpentier recently knocked out Wells in four rounds.

BASEBALL NOTES

Pitcher Fromme, the former Cincinnati Reds' flinger, looks like a winner with McGraw's Giants.

Pitcher "Reb" Russell, of the White Sox, is doing great work in his first year in the big show.

With good support in the field and a little stick work on the part of the Pirates, Marty O'Toole is a hard pitcher to beat.

Bobby Wallace has been playing third base for the Browns. He seems to be just as much at home at the hot corner as at short.

The Red Sox struggle to get up in the world must have put President McAleer to the bad. Jim has beat it for the Maine woods.

Shortstop "Rabbit" Maranville is proving a sensation with the Boston Braves. The little fellow is a wonder in making difficult stops.

Jesse Burkett is having his troubles trying to keep his Worcester team up in the first division of the New England League standing.

Manager Ramsey, of the Troy New York State League Club, has strengthened his team in signing First Baseman Barry, the form r Yankee, and Pitcher Kull, formerly of the Phillies.

After Columbus defeated Indianapolis 24 to 13 the other day, Manager Mike Kelley, of the Indians, declared that he would go out on the highways and byways, and sign an entire new outfit.

Joe Birmingham, the Naps' leader, is out to have the rule which prohibits blocking off of base runners on thrown balls enforced. Joe claims that the Naps are getting the worst of the blocking stuff.

In the four games played on June 6, International League teams made 132 hits. Montreal led the bunch with 29 bingles, Providence 21, Toronto 20, Rochester 19, Baltimore 14, Buffalo 13, Jersey City 10, Newark 6.

Connie Mack's latest find is Infielder Edward Cawley, of the Lowell (Mass.) High School nine. While Cawley has not yet signed with the Athletics, it is expected that he will send in his contract in a few days.

So far this season the Cubs have played fine ball at home. If they could do as well on the road, the Phillies, the Giants, the Superbas and the Pirates would have to play something like nine innings every time they meet the Evers clan.

WESTFIELD AT KENILWORTH.

The recently organized Westfield semi-professional nine is scheduled to play at Kenilworth tomorrow afternoon against the team of that place.

What's in an ad—Unless you back it up!
We can, with right prices.
Everything for the Motorist: Goggles, Caps, Dusters, Gloves, etc.
Everything for the Motor: Accessories, Oils, Greases, Tires and Tubes.
Everything of the Best and at the Best price.
PLAINFIELD AUTO TIRE CO.
407 WATCHUNG AVE. :: :: TEL. 1980

Queries, Comment and Answers

Sporting Editor:

Query—To decide a dispute between players please let us know it the distance from third base to first base is the same as from home plate to second base. Also, what is the distance?—E. R. T.

Answer—If the diamond is properly measured the distance should be the same. It measures 127.2789 feet.

Sporting Editor:

Query—A player is stealing third base. The third baseman is standing on the side of the bag and the runner falls around in back of him and then touches the bag. The umpire called him safe and then reverses his decision and calls him out, claiming that he went out of the base line. Is he safe?—R. S. V.

Answer—If the runner ran more than three feet outside of the direct line between second and third to avoid being touched by the baseman he is out. If the baseman was occupying the base runner's proper path, then the base runners may run out of the direct path and behind said fielder and should not be declared out for doing so. From your description of the play the runner is safe. No decision rendered by the umpire may be reversed, except that he be convinced that it was a direct violation of the playing rules. In this case, however, it appears to be a matter of judgment rather than rules.

Sporting Editor:

Query—Is it generally understood that in Chicago pool a scratch takes off three points?—W. C. T.

Answer—The pool guide says that a player making a scratch has to forfeit three points.

Sporting Editor:

Query—Can you tell me what the pressure was and how it was secured at the recent test of water pressure at the Woolworth building in New York city recently?—G. J. I.

Answer—The pressure was secured from the company's own pump in the sub-cellar of the building, and the pressure there was 350 pounds per square inch.

Sporting Editor:

Query—A says that baseball was faster twenty years ago than it is today. B claims that it is faster today. Who is correct?—A. B. M.

Answer—The perennial discussion as to whether or not baseball is faster now than it was two decades ago shows no sign of abating, and most of the stars of other days persist in their arguments that the champion teams of eighties and early nineties were fully equal to those of the present day. But if the number of players injured on the diamond is a criteron, and it is, the pastime is much speedier today than it ever has been in the past. More chances are taken now than in the past because, under modern conditions no chance can be overlooked. Even the old-timers agree that pitchers today use greater speed and sharper curves. The only department upon which there is room for debate is base running, and even in this, while it may be admitted that the older players were quite as fast on their feet, they did not take the chances in sliding that are taken in almost every game played at the present time. The game has grown faster, old-timers to the contrary, notwithstanding. B wins the argument.

Sporting Editor:

Query—What is the value of a half dollar dated 1858 without arrow heads at the date?—L. O. P.

Answer—It is valued at from $15 to $20.

Sporting Editor:

Query—What is the object of the Cincinnati hit? Do you think it is fair?—U. T. R.

Answer—The new scoring rule which eliminates the fielder's choice and gives the batter under such conditions a base hit has no other virtue than that it will make the scoring uniform in every city. In a majority of the cases the base hit which is to be credited to the batsman will be undeserving. Say, for instance, that there is a man on third base and the batttr hits a grounder to one of the infielders whose throw to the plate is too late to catch the runner coming from third. The runner who makes the run possible by reason of his speed and sliding proclivities receives no credit, but the batter who really did little is credited with a base hit. In my estimation the new rule is not entirely fair to the batter, as it seems that in a majority of the cases it will be a mere gift to the batter and will not really be earned as heretofore.

Sporting Editor:

Query—I am planning to enter the athletic meet at New Brunswick the Fourth of July and would like to have the list of events published together with the list of prizes and place for the meet.—J. G.

Answer—The meet will be started on Neilson Field at 2 o'clock. The events are: 100 yard dash, (novice); 880 yard run, two mile run, 200 yard dash, one mile run (interscholastic); 440 yard dash, one mile run, one mile relay, (club or organization); 10 yard dash, five mile road race. The prizes for the first, second, third, fourth, sixth, seventh and ninth events are silver cups for first prize, silver medals for second and bronze medals for third. For events number five and eight, silver cups to winning team and silver medals to each member of that team, bronze medals to each meber of the second team; to each member of the second team; first, gold medal to second, silver medal to third and bronze medal to fourth.

MARTIN WALSH PITCHED A NO-HIT, NO-RUN CONTEST

Martin Walsh, who is well known to Plainfield fans, having pitched here on several different occasions, pitched a no-hit, no-run game for the Tarrytown (N. Y.) team against the Stamford (Conn.) team of the Westchester County League, Thursday afternoon, winning the contest by a score of 2 to 0. Walsh is a brother of "Big Ed" Walsh, of the Chicago White Sox, and was in great form on this particular occasion, fanning sixteen batters.

Walsh appeared in New Brunswick on the Oswego team that played Driscoll's aggregation three weeks ago, but he was ineffective on that day and the management of the visiting team was criticised for bringing him to Brunswick as a twirler.

STAR LINEUP OF THE PETS TO MEET ELIZABETH NINE

Manager Ernest Dorflinger, of the Plainfield baseball team, has gathered together an all star cast to take to Elizabeth tomorrow afternoon to lineup against the T. A. B. nine of that place. The Plainfield team will consist of the following players: Hickey 2b, Barry 3b, Dixon rf, Torpey c, Porter rf, Garretson 1b, Inglebrandt ss, Moran rf, Slocum, Randolph or Kraft p. The Plainfield moundsmen will be opposed by "Doc" Scanlon, the former Brooklyn heaver who will have Pickering behind the bat to hold his shoots.

A number of local fans are planning to accompany the Pets to Elizabeth and witness the conflict with the abstainers. The field is located one block from the Elizabethport station.

PLAINFIELD WILL HAVE A WIDE OPEN ATHLETIC MEET ON FOURTH OF JULY

Through the efforts of Supervisor George W. Wriston, of the local playgrounds, Plainfield athletes will have their yearnings fulfilled here on the Fourth of July, a wide open, free to all field and track meet having at last been arranged for that date. Not only will the meet be without restraint as far as entrance fees and the red tape that invariably accompanies an athletic meet, but the winners of the first three places in each event will be awarded a prize that will repay each fully for his efforts and ability. Local merchants have contributed liberally to the movement, giving a wealth of prizes which will be offered for field and track competition on the holiday afternoon.

An effort is being made to interest all of the local factories in the affair and as several of the workshops have already organized athletic associations it is safe to say that a ready response will be forthcoming, the local athletes welcoming an opportunity of this kind to compete in races and jumps. Many of the Plainfield athletes who had planned to go to New Brunswick to compete on the Fourth will now stay at home when offered an event of this kind in their own city.

With a view to interesting everybody the officials in charge of the meet have eliminated all restrictions such as registration and entry fees and all that is necessary in entering the meet is to send a postal to George W. Wriston, 517 East Seventh stree, with your name and the events you wish to enter. Competent local officials will be in charge of the affair and everyone will have a fair opportunity to score a victory.

The classes and events are as follows: Senior events (open to anyone in Plainfield, North Plainfield or adjacent suburbs), 100 yard dash, one mile run, running broad jump and running high jump; junior class (under 85 pounds), 100 yard dash, fifty yard dash and broad jump; intermediate class (110 pounds), 100 yard dash, fifty yard dash and broad jump.

PITCHERS ARE HIT HARD IN THIS GAME

Inter-triangles Won a Close Decision Over J. B. C. Club.

Through a technicality in the ninth inning when the umpire reversed his decision, the Inter-triangle baseball team won a close game from the J. B. C. nine on Parker Field, yesterday morning, the final score being 11 to 10. Both pitchers were hit hard and frequently, some good sticking being done by Houston, McVie, Hansen, Scainkle and Adams.

While the Inter-triangles led most of the way the J. B. C. combination came to the fore in their half of the seventh, bringing a quintet of tallies across the rubber.

The score:

J. B. C.

	R.	H.	PO.	A.	E.
Dobson, c.	0	2	10	0	1
Esoldo, lf.	1	0	0	0	0
Houston, 1b.	3	3	5	0	0
Campbell, p.-3b.	2	1	4	2	9
Velard, 3b.-p.	1	0	2	3	2
McVie, ss.	2	3	1	6	1
Alpaugh, 2b.	0	2	0	1	0
Bohl, rf.	1	0	0	0	0
Perrine, cf.	0	2	1	0	0
	10	13	24	12	4

I. T. A. C.

	R.	H.	PO.	A.	E.
G. Patterson, 1b.-c.-p.	2	2	6	4	0
Hansen, p.-c	1	3	7	1	0
Leacock, lf.	2	0	1	1	1
J. Patterson, ss.-1b.	2	1	4	3	1
Shinkel, c.-1b.-ss.	2	3	4	1	0
Luthman, 3b.	1	1	1	1	1
Adams, 2b.	1	3	2	2	1
C. Carson, cf.	0	0	1	0	0
J. Carson, rf.	0	0	1	0	0
	11	12	27	13	4

Score by innings:

J. B. C.	2 1 0 0 1 0 5 0 1—10
I. T. A. C.	1 0 0 3 1 4 1 1 x—11

Summary—Two base hits, Hansen, J. Paterson, Shinkel; bases on Balls, off Mansen 2, off Patterson 2, off Velard 1, off Campbell 3; hit by pitched ball, by Hansen 1, by Velard 1; double plays, G. Patterson to J Patterson, G. Paterson to Hansen to Luthman; strike outs, by Hansen 3, by Patterson 3, by Campbell 3, by Velard 4; stolen bases, I. T. A. C. 14, J. B. C. 4; first base on errors, I. T. A. C. 4, J. B. C. 2; wild pitches, G. Patterson; umpires, W. Aldman and Hankerson; time of game, 1 hour, 32½ minutes; scorer, Denney.

—Read Press wants ads.

UNCERTIAN PLAYS MADE BY GOLFERS

Instances Where Players Have Disregarded all Precedent on the Greens.

The uncertainty of golf was fully illustrated in the New Jersey championship tournament at Baltusrol last week. In a match between John Radel, of Newark, and Oscar Woodward, of Montclair, the former was one up when he stood on the eighteenth tee. He made a superb drive to the edge of the sand pit in front of the green, while Woodward pulled his drive into the woods and apparently hadn't one chance in fifty of halving the hole. But with his second shot he laid the ball on the bank at the left of the green. Then he rolled it down to a point four feet from the hole, and his fourth stroke dropped the ball into the cup for a 4. Radel's second shot placed him on the green, fifteen feet from the hole. With two easy putts he could halve the hole and win the match. He took three and lost. Then he lost the nineteenth hole and the match. On the seventeenth green he won by running down a putt of nearly twenty feet.

In the opening round of the tournament Theodore Keer made 105, his worst score in recent days. And in the afternoon of the same day he made his record score from the back tees, 85.

On Friday Kerby and F. H. Thomas reached the green of the fifteenth hole, about 470 yards from the back tee, in two shots, and Thomas scored a 3 three.

Young Marston, of Cranford, is also "some driver." The bunker of the first hole is about 260 yards from the tee. On Thursday afternoon he sent down the course a ball that went to the edge of the sand in front of the bunker, and it was so straight that it stopped exactly in front of the middle bunker.

Howard Griffin did fine work the tournament, and if he had been put on its team Baltusrol would easily have won the club match. His 79 was one of the lowest scores of the day.

Billy—"I suppose it's a good plan for a girl to keep on the right side of her chaperon." Milly—"Yes, especially if the chaperon is deaf in that ear."

—It is only as an afterthought that some people realize they have been too previous.

Closing hours: 5 p. m.; 12 noon on Saturdays.

B. Altman & Co.

are now offering all discontinued styles of Women's Pumps and Colonial Ties (sizes incomplete), the former prices of which were $5.00 to 7.00 per pair, at $2.75 & 3.50.

The following Special Sales will be held on Monday, June 23rd:

Women's Mourning Dresses and Tailor-made Suits; Women's Blouses, Silk Gloves, Muslin Underwear and Brassieres; Little Children's Coats and White Cotton Summer Dresses; Black Silk Foulard and Cotton Dress Fabrics.

Also a Reduction Sale of Women's French Hand-embroidered Lingerie.

A Sale of American Wilton Rugs is now in progress.

Fifth Avenue, 34th and 35th Streets, New York.

SPECIAL 10 DAYS' SALE

Fireless Cook Stoves

We want you to become better acquainted with the Fireless System of Cooking.

With a Caloric a full meal may be cooked in a perfectly cool kitchen. Then think of the fuel saved, work and worry done away with, Better Cooked Food. Will Roast, Bake, Stew, Steam or Boil. During this sale:

Our Regular $9.25 Stove, special at.....$6.60
Our Regular $14.25 Stove, special at.....$10.30
Our Regular $16.75 Stove, special at.....$12.40
Our Regular $18.00 Stove, special at.....$13.40
Our Regular $28.75 Stove, special at.....$19.00

Fireless Cooking is acknowledged the most complete method of labor and fuel saving known to man.

"The Caloric" is a Fireless Cook Stove—not a Cooker.

A. M. GRIFFEN CO.

119-121-123 E. Front St., Plainfield N. J.
Two 'Phones 6—214

LADIES' FASHIONABLE TAILOR

Each garment is man-tailored throughout, and shows the highest degree of perfection in artistic workmanship and fit.

A perfectly fitting, stylish gown is much admired by everybody. That is the kind I make.

Fair prices—best work—fine materials—correct styles and perfect fit.

M. PERLMUTTER. [illegible] WASHING AVENUE. Telephone 843-J
tu th f s

CHRISTIAN FIELD.

An excursion to Bellwood Park will be conducted under the auspices of colored Baptist churches of Northern New Jersey on July 10. Shiloh Baptist church, of this city, will be among those to take part in the outing.

The Dutch Arms of the Netherwood Reformed church wil meet at the parsonage Monday.

Under the auspices of the Park Avenue Baptist church a lawn fete will be held at the home of Mrs. Daniel Van Winkle on East Fifth street, Tuesday evening, June 24. The proceeds will be for the organ fund.

The summer hours of service for Sunday at Grace M. E. church are as follows: 9:45, Sunday-school; 11:00 a. m., preaching; 7:45 p. m., preaching. The Epworth League meetings have been discontinued. Tomorrow evening Rev. C. C. Cain will preach a special sermon to school graduates.

PERSONAL.

Miss Louise Greene, of Montclair, is visiting her mother, Mrs. D. C. Greene, of 916 Park avenue.

Mr. and Mrs. George E. Hall, of Ravine road, are sojourning in the New England States.

Former Mayor and Mrs. G. W. V. Moy and family have taken possession of their summer home at Oceanport.

Mrs. L. A. Udell, of Belvidere avenue, is spending the summer in Vermont.

Mr. and Mrs. Harry C. Runyon have removed from the Babcock building to Franklin place.

Mr. and Mrs. Isaac McKee, of Philadelphia, are spending the week-end with Mr. and Mrs. F. S. Cutter, of Sandford avenue.

LOCAL FANS INTERESTED.

Many local fans are planning to go to Newark next Saturday afternoon to witness the ball game between Rochester and Newark, two of the most consistent contenders for the International League bunting. This will be "Harry Smith" day at Newark and the friends of the Newark manager are planning a big time for him on that date. Jack Martin, of this city, will appear at short for the Rochester team and his friends are also planning a big time for him on that day.

HOPE CHAPELS FETE WAS A BIG SUCCESS

Because of the inclement weather, the annual festival of the Ladies' Aid Society at Hope chapel last night, the scene of the events being shifted from the lawn to the Sunday-school rooms just previous to the downpour of rain. The various tables were attended as follows: Ice cream cones, Mrs. D. McInnes; lemonade table, Mrs. Thomas Hendry, Mrs. Stoers, Mrs. S. S. Smith, Mrs. George Wallace; fancy work table, Mrs. Thomas Brown, Mrs. Harry Kean, Mrs. Orra Eckert, Mrs. Theodore Martin, Mrs. Walter Bradford, Mrs. McGann, Mrs. James Brown; candy table, Mrs. William Terry, Mrs. Charles Graves, Mrs. Higgins, Mrs. Aaron Snyder, Mrs. Robert Sowden; cake table, Mrs. Rittenhouse, Mrs. Cratsley; postcards, Mrs. C. J. Vincent, Mrs. Fred Dencklau; ice cream table, Mrs. George T. Leighs, Miss Agnes Leighs.

During the afternoon, auto trips about the city were conducted by George E. Leighs. Emery's orchestra rendered a musical program during the evening.

ENGLAND'S CRAZY WOMEN DESTROY SACRED BUILDING

London, June 21.—Militant suffragists set fire to St. John's church in the southern end of London during the night. Damage of $30,000 was done to the edifice before the flames were extinguished. Oil and cotton were used. Militant women also started a fire in the east end of the Gatty Marine Laboratory at St. Andrew's, Scotland, today. Valuable instruments and books were destroyed at a loss of $20,000.

—It seems that no matter how high he climbs, a man is never above suspicion.

FIRST PHOTOGRAPHS OF WELLS-CARPENTIER FIGHT IN BELGIUM, WHICH RESULTED IN VICTORY FOR FRENCHMAN

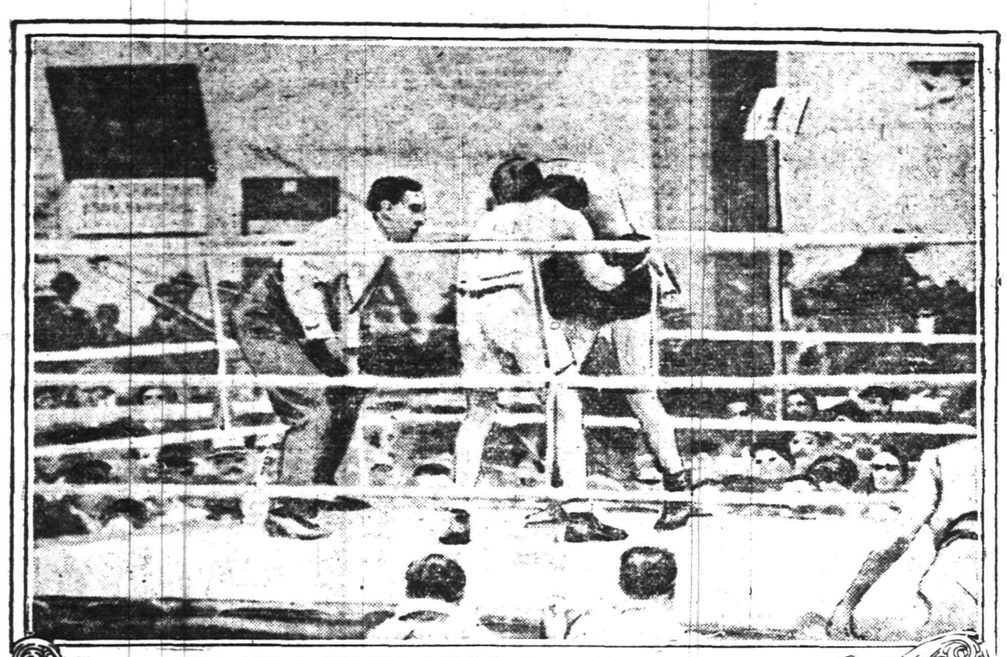

WELLS AND CARPENTIER IN CLINCH.

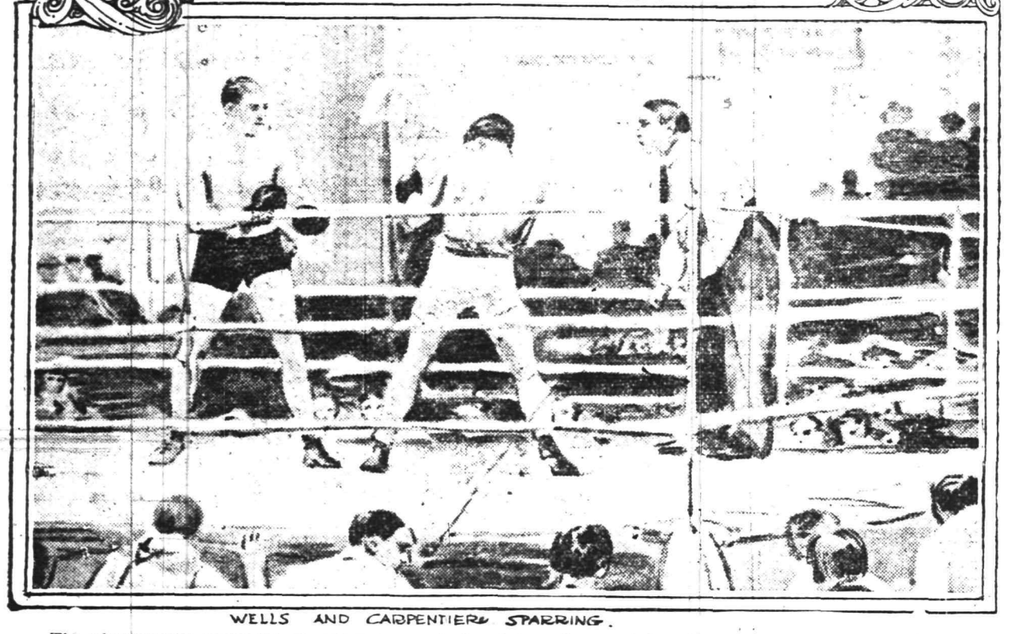

WELLS AND CARPENTIER SPARRING.

The photographs herewith, showing scenes during interesting periods of the Carpentier-Wells fight in Belgium, are the first to arrive here. "Bombardier" Wells, the English champion, was knocked out in the fourth round by a right hand punch to the solar plexus, and Carpentier, the Frenchman, was declared victor.

1,000 PUBLIC SCHOOL GIRLS BEING TAUGHT HOW TO SWIM.

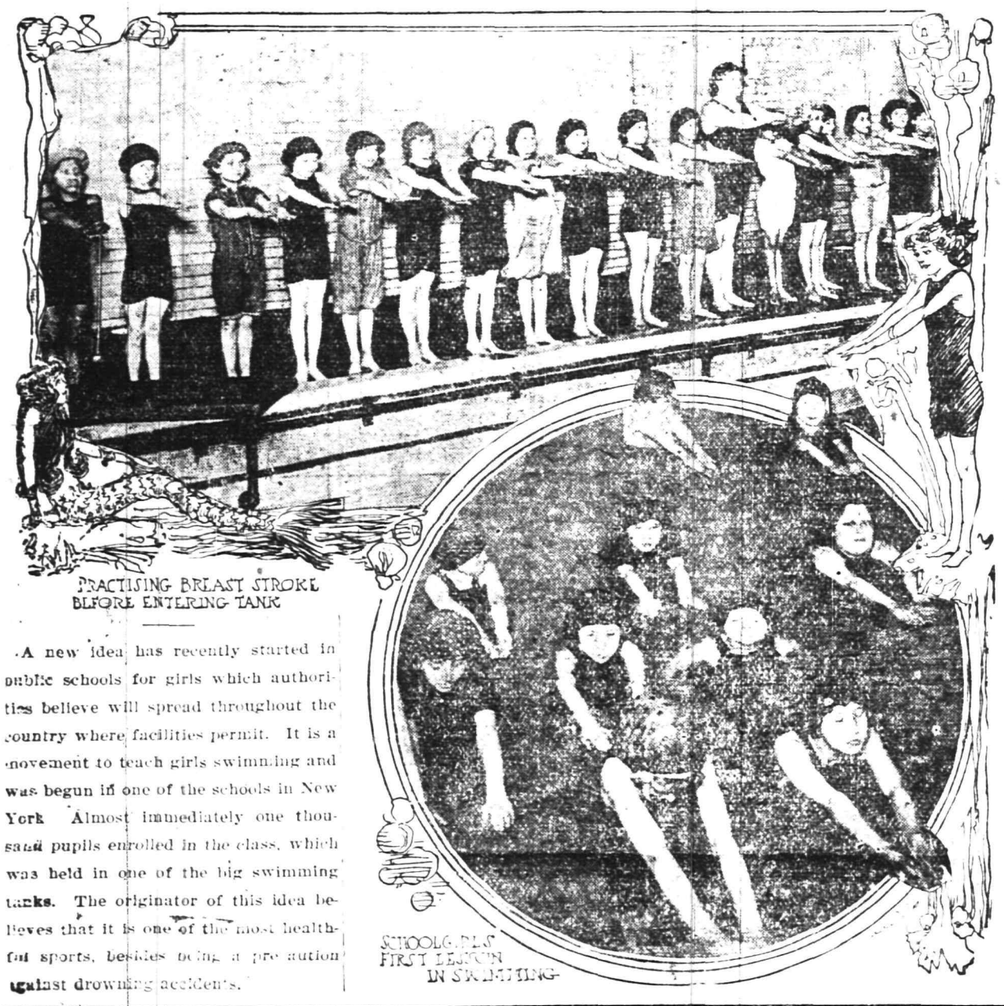

PRACTISING BREAST STROKE BEFORE ENTERING TANK

SCHOOLGIRLS FIRST LESSON IN SWIMMING

A new idea has recently started in public schools for girls which authorities believe will spread throughout the country where facilities permit. It is a movement to teach girls swimming and was begun in one of the schools in New York. Almost immediately one thousand pupils enrolled in the class, which was held in one of the big swimming tanks. The originator of this idea believes that it is one of the most healthful sports, besides being a precaution against drowning accidents.

Headquarters for

GIBSON'S

RYE

E. C. WESCOTT,
115 East Front Street.

SOME SOUND ADVICE TO THE CANDIDATES

Candidates, what have you done in the past three days?

Do you realize that your efforts during the last period will amount to nought unless you back them up with good hard solid work during the period which closes on June 25?

The present period is the largest vote getting period for the remainder of the contest. It is possible for a candidate to secure enough subscribers to place himself so far in the lead that it will be impossible for the candidate who waits until later to overcome the lead taken by the wideawake candidate during this period.

Bear in mind there are but three days remaining of the best chance to boost your standing and be governed accordingly.

If you want an automobile or one of the other valuable prizes you must continue your efforts at least throughout the present period.

Never again during the contest will as many votes be allowed on subscriptions. Nor will this offer be repeated.

See your friends, tell them you are in to win. Secure their subscriptions. Keep everlastingly at it and success awaits you.

DISTRICT NO. 1

CANDIDATES		VOTES
A. W. Briggs	39 Albert St	5,200
Edward Bennett	Babcock Building	1,000
Miss Zaira Brancati	551 W. Fourth St	4,825
Wm. F. Crook	661 South Ave	1,600
Thomas A. Dorgan	316 Spooner Ave	5,400
Albert Fritz	Cor. Roos & Somerset St	5,175
Miss Carrie Hofford	218 E. Ninth St	1,875
Miss Elizabeth Marsh	319 Plainfield Ave	1,800
Mrs. Mary Randolph	314 W. Front St	5,375
Jack Ricketts	238 E. Fifth St	2,375
Harold W. Spicer	117 Central Ave	2,750
H. Arthur Woodruff	137 Westervelt Ave	5,250

DISTRICT NO. 2

CANDIDATES		VOTES
Wm. G. Huenke	Dunellen	3,700
Miss Elizabeth Huber	Garwood	1,000
Fred Rohensen	Westfield	1,000
George Janson	Scotch Ville	1,700
Charles M. Mattoe	Raritan	3,800
Kenneth Perry	Bound Brook	1,000
Albert E. Snyder	Westfield	1,875
Miss Kittie Seifert	Bound Brook	3,475
Miss Gladys Thorne	South Plainfield	3,650
Norman Wells	Bound Brook	1,000

NOMINATE A CANDIDATE

COUNTS AS 1,000 VOTES

Nomination Blank Good for 1,000 Votes. The Plainfield Press Great $4,000.00 Subscription CONTEST.

I Nominate .....

Address .....

Phone (if any) .....

Signed .....

Address .....

Only the First Nomination Blank cast for each Candidate Will Count as 1,000 votes.

MEMBER OF NOBILITY A BAREFOOT DANCER.

LADY CONSTANCE STEWART RICHARDSON

Lady Constance Stewart Richardson, renowned as a barefoot dancer, is now in New York, where she is giving a demonstration of her art. She has a new dance, one of the classical order, which she herself arranged. She calls it "Before Dawn" and asserts that it represents the spirit of the woodland.

Speaking of modern dances Lady Constance said:—

"While they are most artistic if performed by skilful dancers, they can be made most vulgar and suggestive when danced by those who have neither grace nor training."

Lady Constance wore a costume of Japanese crepe, brown, trimmed with white and split at the sides, with brown silk stockings and brown sandals.

CUT THIS OUT.

THE GREAT $4,000.00 SUBSCRIPTION CONTEST OF

THE PLAINFIELD PRESS GOOD FOR 10 VOTES

CANDIDATE .....

ADDRESS .....

DISTRICT NO. .....

This Coupon when neatly clipped out, with the name and address properly filled in and brought or sent to the Contest Department of The Plainfield Press, will count for as many votes as printed above.

NOT GOOD AFTER JUNE 25TH

An Unequaled Record

The *New York Spectator* in speaking of the great work of Prudential agents in 1912, says: "Their efforts caused the company to show over two million new policies actually written and paid for, exclusive of revivals, which figures have never been equaled by any other company."

Founded by JOHN F. DRYDEN — THE PRUDENTIAL HAS THE STRENGTH OF GIBRALTAR — Pioneer of Industrial Insurance in America

The Prudential

FORREST F. DRYDEN, President.

THE EXPENSE AND INCONVENIENCE

suffered by the Estate of a New Jersey resident in connection with the transfer of funds deposited in New York have led many to see the desirability of keeping their money in New Jersey where it will be readily available in the event of their death.

INTEREST IS CREDITED JULY 1ST

on most savings accounts and to facilitate the transfer of such accounts to this institution, we will credit interest at 4% from July 1st on any amount deposited before the 10th, and upon receipt of your New York pass book will effect the transfer without loss of interest or expense to you.

THE PLAINFIELD TRUST COMPANY

An account in our Special Department means 4% interest, safety and convenience.

Shopping at Macy's

EASY FOR ALL

The Order Booth in the Hudson Terminal a Helpful, Original, Exclusive Macy Convenience.

Ever alive to the importance of consulting the convenience of its patrons, Macy's has opened an Order Booth in the Hudson Terminal Building. This Booth will enable travelers on the railroad lines running into the great terminal to reap all of the economic benefits of shopping at the Macy store without leaving the station. Leave your order at the Booth in the morning. Call for your goods at the Booth in the evening.

Macy's Hudson Terminal Booth

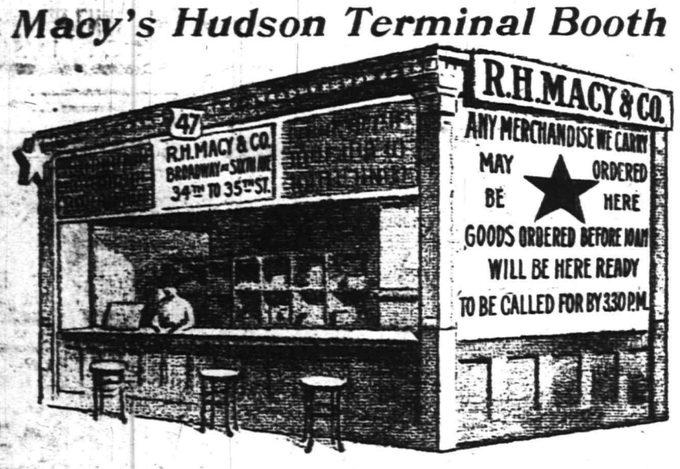

Pennsylvania Railroad
Erie Railroad
Del., Lack. & W. R. R.
N. Y., Susquehanna & Western R. R.
High Speed Service to Newark
Local Jersey Traffic

All of these lines pour their thousands of passengers every day into the Hudson Terminal. The commuters come 100,000 strong in the morning and depart for their homes in the evening. The Macy Booth, in the centre of the great aisle on the floor above the train level, is most conveniently located for shoppers. All orders left here before 10 o'clock in the morning will be filled so that your parcels will be ready for you at the Booth at 3:30 P. M. and any time thereafter up to 6 P. M.

TRY A PRESS WANT AD

New Jersey Central

$2.50 TO Gettysburg AND RETURN

SPECIAL EXCURSION SUNDAY, JUNE 22, 1913

SPECIAL TRAIN

Leaves Plainfield, 12:46; Grant Ave., 12:48; Clinton Ave., 12:50 a. m.

RETURNING, Special Train leaves Gettysburg at 9:00 p. m. June 22.

Consult C. K. Armstrong, D. P. A., Broad St. Station, Newark. Phone Market 5300.

6 10 12 14 17 19 21

The Central Railroad Co. of New Jersey

Will Sell at

PUBLIC AUCTION

At Its FREIGHT STATION

ELIZABETH, N. J.

TUESDAY, JUNE 24, 1913

From 10 A. M. to 4 P. M.

UNCLAIMED AND REFUSED PROPERTY

80 Trunks, 75 Bundles and Bags, 175 Dress Suit Cases, 2 Bicycles, 25 Telescopes, 10 Baby Carriages, 30 Satchels, 850 Umbrellas, 2 Boxes, 50 Miscellaneous Articles, 5 Baskets, 4 Hampers, 1 Lot Scenery and Drops.

IRA E. WHYTE, Gen'l Bag. Agent

6 17-19-21

RESTAURANT

NEIGHBOUR

CATERER

133-135 North Ave.

TELEPHONE

YOUR DULL **HEADACHES**

probably come from overstrained eye-sight. Nine-tenths of the headaches are the direct result of eye trouble. Bring those troubles to us and let us prescribe for you.

All work guaranteed.

FREE EXAMINATION BY

STILES & CO.

PHILADELPHIA EYE SPECIALISTS

107 East Front Street

Every Thursday.

Hours 10:30 a. m. to 5:00 p. m.

CEYLON TEA

You will enjoy this Delicious Blend of Tea. Its Superior Flavor impresses one and its Excellent Quality attests its value. Reasonable Prices and Prompt Deliveries.

W. W. Dunn

THE PARK GROCER

Duer Street and Lincoln Place.

ADMINISTRATOR'S SETTLEMENT. Notice is hereby given, That the account of the subscriber, Administrator of Daniel Crowley, deceased, will be audited and stated by the Surrogate, and reported for settlement to the Orphan's Court of the County of Union, on Friday, the Twentieth day of June next.

Dated, May 17, 1913. MICHAEL CROWLEY.

REED & HETFIELD, Proctors.

Fees $1.20 5 17 5s

J. C POPE & CO.

INSURANCE AGENTS

110 East Front St., Plainfield, N. J.

A CHECKING ACCOUNT IN THE STATE TRUST COMPANY

is a Plainfield and a New York account combined. For where balances justify it, we are prepared to extend to depositors the privilege of making their checks payable at the Union Trust Company, New York.

3% interest is paid on checking accounts and out of town items are collected free of exchange.

Permit us to explain our broad facilities in detail.

SERVICE

THE STATE TRUST COMPANY

Capital $100,000.00.

COAL DEALERS.

TenEyck & Harris

Dealers in LEHIGH VALLEY COAL.

Office Rowley's Drug Store, 216 W Front St. Tel. 2081-J-2.

TenEyck & Kelley

COAL

141 South Ave. Tel. 1155

R. L. CLINE

(Successor to C. H. Rugg & Co.)

BEST LEHIGH VALLEY COAL

Yard and office 432 W. 3d St. Tel. 93

M. MEYERS & SONS

COAL

COKE AND WOOD

Office tel. 1152-w. 121 Watchung Av

Yard tel. 1911-w

4th and Washington Sts.

HOTELS.

WHEN IN PLAINFIELD, N. J., STOP AT

THE QUEEN CITY HOTEL

All Newly Furnished.

A la Carte Service Unsurpassed.

P. FLOERSCH, Prop.

W. M. FLOERSCH, Mgr.

HOTEL WALDORF

HENRY WINDHAM, Prop.

EAST FRONT STREET.

Gottfried Krueger's Extra Beer on draught. Imported Wines, Liquors, and Cigars. Hotel accommodations, and private Dining Room.

HOTEL SOMERSET

Under New Management.

Newly Painted and Papered throughout. Table Board and Rooms by Day or Week.

W. G. FEASTER, Proprietor.

97 Somerset Street. Tel. 692-L.

HOTEL KENSINGTON

NORTH AVENUE.

UNDER NEW MANAGEMENT.

House Thoroughly Renovated.

147 NORTH AVENUE.

SUNDAY DINNER—FROM 12:30 TO 2 P. M.—50 CENTS.

WEINMAN'S CAFE

GENERAL NEWS TICKER.

Stock quotations Up to the Minute.

'PHONE 1527.

WHEN YOU NEED MILK, CREAM, EGGS, SMIERKASE, BUTTER, OR ANYTHING IN THE DAIRY LINE, TELEPHONE TO

The Valley Centre Dairy

212 LEE PLACE.

A. R. PHILLIPS, Owner and Prop.

The finest equipped dairy in the vicinity. I only keep the best quality of everything in my line. If you are dissatisfied with your present service, 'Phone me at once. My wagons reach all parts of the city. 'Phone 625.

4 26 2 mos

HARDWOOD FLOORING

PARQUETRY

OLD FLOORS REFINISHED.

GEO. E. WATT

150 North Ave. Tel. 882-W.

TRUNK AND BAGGAGE TRANSFER

Promptness and Reliability Guaranteed

Hoagland's Express

Office, 116 West Second St.

Telephone 883-W.

MITCHELL Touring Car

FOR SALE. Guaranteed.

O. A. Reed, 421 Sycamore street, for our Auto Repairs.

NIGHT AUCTION LOT SALE

E. A. DORLON, AUCTIONEER.

AUCTION SALE

OF 200 CHOICE RESTRICTED

BUILDING LOTS

Comprising the Property Known as

PLAINFIELD PARK

At Plainfield, N. J., Opposite Holly Park Lane

FRIDAY AND SATURDAY NIGHTS, JUNE 27 AND 28

Sale Commences at 8 P. M. at

SEBRING'S AUDITORIUM

230 WEST FRONT STREET, PLAINFIELD.

VALUABLE PRIZES FREE

All persons attending the sale, whether a buyer, bidder or spectator, will have an equal opportunity to obtain these beautiful prizes.

TERMS—10 per cent. down, 10 per cent. in 30 days. Balance $3 per lot monthly.

TO REACH THE PROPERTY—Take Arlington Avenue Trolley and get off as car turns at Park Avenue, walk out Maple Avenue to property.

FOR MAPS AND PARTICULARS—John A. Fellows Realty Co., 110 W. 40th Street, New York, or F. A. Dunham, 109 Park Avenue, Plainfield.

6-21 23 25 26 27

PROFIT BY OUR AD

This is where you will find the delicious home made bread. There is no necessity for you to go to the trouble of baking your own bread when you get such delicious, clean and wholesome bread as Foremost Bread fresh daily. Baked in a sanitary bakery.

EAT FOREMOST BREAD

ZEEK BAKING COMPANY

WHERE QUALITY IS "FOREMOST"

174 EAST FRONT STREET

PHONES 2000-2001

Report of the Condition of Plainfield Savings Bank

At the Close of Business June 4, 1913.

RESOURCES.		LIABILITIES.	
Bonds and mortgages	$ 673,400.00	Amount due depositors	$1,179,004.10
Other bonds including premium	530,770.41	Interest due depositors	17,966.64
Loans on collateral	1,000.00	Surplus	85,090.52
Banking House	25,000.00		
Furniture and Fixtures	6,000.00		
Cash on hand and in banks	32,170.64		
Interest due and accrued	13,720.21		
	$1,282,061.26		$1,282,061.26

W. F. ARNOLD, President. J. C. POPE, Treasurer.

4 PER CENT. INTEREST PAID.

PLAINFIELD SAVINGS BANK

Only Savings Bank in Plainfield

ORGANIZED 1868.

Try Press Want Ads

IT IS SELF-EVIDENT.

If you don't advertise people won't know you are in business and pretty soon you won't know it yourself.

PLAINFIELD DAILY PRESS

THE WEATHER.

Overcast, probably showers tonight or Tuesday; light variable winds.

Max., 85; Min., 58.

Established May 10, 1887. TEN PAGES. PLAINFIELD, NEW JERSEY, MONDAY, JUNE 23, 1913. TEN PAGES. Two Cents a Copy, $5 a Year.

KNIGHTS TEMPLAR HAD A FINE TIME

Trinity Commandery Members Made Merry on Huntsman's Green Sward.

FIELD DAY EVENTS

The Decorations Were of the Kind That "Go Some"—And the Luncheon Was No Small Attraction Either.

R. F. R. Huntsman threw open the spacious grounds surrounding his big home on East Front street to the members of Trinity Commandery, Knights Templar, on Saturday afternoon, and the sir knights, with a few invited guests, had a royal good time. The program arranged by Mr. Huntsman, who was chairman of the committee, and C. A. Lee, A. D. Honeyman and B. Frank Coriell, the other members, was unique and amused the seventy-five or more present until nearly dusk.

The grounds surrounding the house had been attractively decorated during the morning by a man sent out by Preston P. Lynn, general manager of the Wanamaker stores in New York, a Shriner and a personal friend of Mr. Huntsman. On each side of the driveway were placed two life size gilded heralds, each with a trumpet, from which suspended a welcoming sign. All through the grounds were arranged American flags in an artistic manner, and on nearly every tree and post was a humorous sign.

After a social half hour had been spent by the guests, luncheon was served at a big table spread on the roomy front porch. A fine meal, splendidly served, was enjoyed. At its beginning Charles Russell proposed a toast to Mr. Huntsman. Music was furnished by a big phonograph, and just before the conclusion of the dinner the "Meadowspring Quartet," consisting of the committee, appeared in farmer costume, with false faces and "went through the motions" of singing, while the phonograph did the actual work of rendering "My Irene is the Village Queen." At the conclusion of the meal the guests sang "The Star Spangled Banner," after which the real fun of the afternoon began.

Mr. Huntsman had provided a series of games, Poor Bob's Golf, tennis, quoits, "Breaking Up of China," potato race and walking race. The "golf" consisted of playing a five-hole course with big red rubber balls and hockey sticks in place of the regular equipment. Needless to say no records were broken, for each contestant was expected to send the rubber ball around a tree, through a hoople and into an ordinary peach basket at each hole. More amusement was afforded for the spectators than for the players.

For the "breaking up of china" a big mat was spread over a barn door, and in front of this was hung a lot of crockery. Baseballs were provided and many a man acquired a sore arm trying to smash some of the dishes and other things offered as targets for a display of skill. The quoits, tennis, walking and potato races were played in the usual way, but no records were broken during the afternoon.

Before the guests left the house Paul Collier photographed them, and a picture was also taken of the quartet.

The summaries of the various events were as follows:

The winners of the several events were as follows:

Event one—Poor Bob's Golf: First, Syril Bracewell, 54, silver cup; second, C. L. Hight, 56, silver cup.

Event two—Downfall of China: First, Daniel Sherwood, cigars; second, John F. Lindsley, cigars; third, Robert Rushmore, cigars.

Event three—Quoits: First, William Coriell, pocket flashlight; second, Frederick Soper pocket flashlight.

Event four—Tennis: First, W. H. Ochs, tennis racquet; second, Harry T. Joseph, tennis racquet.

Event five—Potato race: First, U. G. Tingley, steel fishing pole; second, Frederick Soper, cigar case; third, W. J. Ochiltree, match case.

Event six—Walking match: First, G. W. Taylor, shoe brush; second, A. D. Honeyman, two pair silk socks.

GREER & GREENWOOD DISSOLVE PARTNERSHIP

Announcement is made today of the dissolution of the partnership of Greer & Greenwood, who for the past ten years have conducted a men's furnishing goods business on East Front street. The business will be continued by H. P. Greenwood, while Charles Greer plans to make his home in Florida.

—For quick results use Press want ads.

WATCHUNG LEGEND A GREAT SUCCESS

Big Audience Saw Performance of the "Redskins" and "Whites" on the Hills.

Presenting their third annual performance of the Legend of Watchung on a rocky slope bordered on every side by vegetation that has frequented the spot since the days of the original band of redskins, the Indians and Whites in the Legend's cast were greeted by an audience that surpassed their greatest anticipations. A unique arangements of sittings on a bank directly opposite the natural stage and separated from the players by a flowing stream of water were crowded when the lights were turned on announcing the opening of the show. Electrical effects served as a curtain and the disappearance of the Indians and then of the Whites into remote portions of the hills formed an exit that would be hard to duplicate.

The silent movements characteristic of the native redskin and the traits so prominent in the movements of a German white were portrayed to perfection by the amateur performers and their work reflected with credit on the careful training they have received during weeks of preparation. A short synopsis of the legend given by Dr. M. P. E. Groszmann prior to the curtain raising filled the spectators with expectation but they little anticipated the real merit of the play that was in store for them.

William de LaR. Anderson, the author of the play, took the part of "One Feather," the chief of the Watchung Indians, and Edward Bodin, in the person of "Deer Prong," the tribial scout, did some acting that caused much favorable comment. Following the show which will be repeated tonight, the cast and spectators went to the hall of the Watchung Improvement Society, where dancing was held and refreshments served.

RECORDER GANO ORDERS COUPLE TO LEAVE TOWN

Mr. and Mrs. Thomas Finnegan, of 78 Greenbrook road, were ordered to leave town by noon tomorrow when arraigned this morning before Recorder Gano in the borough court, charged with being disorderly and raising a disturbance in their neighborhood. Numerous complaints have been received regarding the actions of the couple. They are moving today Their failure to do so would mean their re-arrest and imprisonment in the county jail for a term of 60 days each, according to the Recorder's order.

A fistic argument over the validity of a paint bill which Joseph Mills is said to owe William J. Campbell, of 98 Jackson avenue, resulted Saturday night in the arrest of the latter on an assault and batery charge. The defendant was released in his own custody until Wednesday morning when the case will be tried before Recorder Gano in the borough court.

D. J. Randall, of 88 Mercer avenue, was fined $1 by Recorder Gano in the borough court this morning when arraigned charged with harboring a dog without the necessary license. He paid the fine and also the fee.

ENJOYED MUSICAL SERVICE.

The quartet and choir of the First Baptist church, gave its last special musical service for the season yesterday morning when it repeated the cantata, "Penitence, Pardon and Peace," under the direction of Howard M. Case, organist. The service was greatly enjoyed by a large congregation.

IN POLICE COURT.

Michael Collucci, of St. Mary's avenue, arraigned before City Judge DeMeza this morning on the complaint of Mrs. Susie Arlach, who charged him with allowing his horse to run at large, was released on a suspended sentence after stating that the animal had broken its halter and escaped from the barn.

PLAINFIELD THEATRE CLOSED.

The Plainfield Theatre was closed today for the summer months and the motion picture entertainment will be transferred to Proctor's theatre, interspersing the vaudeville numbers as before. The management intends to make a feature of pictures the same as vaudeville and there will be a feature film each day.

SCOTCHMEN WILL MEET.

Clan Mackenzie, No. 204, O. S. C., will meet tonight at Firemen's Hall to arrange for the annual field and track meet to be helu in the fall on Parker Field.

CAMP FIRE EXHIBITION.

A play and exhibition will be given by the Camp Fire Giris of the Y. W. C. A. on the association lawn tomorrow night .

—Advertise in the Daily Press.

WALTER C. CUBBERLEY BECOMES A BENEDICT

Miss Teresa Durinn Bride of Well Known Borough Resident.

Another charming June wedding took place in the borough Saturday evening when Miss Teresa Durinn became the bride of Walter C. Cubberley, of Pearl street, the ceremony being performed by Rev. Dr. Philip B. Strong, pastor of the First Baptist church, at the home of the groom's parents. The bridal party gathered under a bell of daisies while the service was conducted.

The bride was attended by Miss Miriam Emery as bridesmaid while Irving C. Cubberly, a brother of the groom, acted as best man. The gown worn by the bride was of white messaline, trimmed with lace, and she carried a bouquet of lilies and white bride's roses. The bridesmaid wore an elaborate pink gown. The wedding march was played by Harry W. Weber, of this city.

Dancing after the marriage was enjoyed by many guests from Trenton, Brooklyn and this city, among whom were three generations of the groom's family.

Mr. Cubberley is a member of the local Carpenter's Union, Benevolent Council, No. 256, Jr. O. U. A. M., and the Y. M. C. A.

Mr. and Mrs. Cubberley left this morning for Trenton, where they will make their home.

MISS CORA B. VEGHTE NOW MRS. I. V. FISHER

Bound Brook, June 23.—Miss Cora Beekman Veghte, of Millstone, and I. Voorhees Fisher, of South Bound Brook, were married Saturday afternoon at the home of the bride, Rev. Andrew Hanson, pastor of the Millstone Reformed church, officiating. Miss Anna Hazeman and Miss Margaret Van Doren, of Millstone, were the bridesmaids, and LeRoy Fisher, brother of the bridegroom, the best man. Russell Veghte and William Brokaw were the ushers.

After the wedding and reception, Mr. and Mrs. Fisher left in an automobile on a weding journey. After July 4, they will be at home in Newark. There were guests at the wedding from New York, Newark, New Brunswick, Somerville, Millstone and Bound Brook.

MISS ESTELLE FELLOWS BRIDE OF H. E. MILLER

Bound Brook, June 23.—Miss Estelle Fellows, daughter of Mr. and Mrs. Robert Wilkerson, of South Bound Brook, and Herman E. Miller, of this place, were married at the Methodist parsonage, Saturday, by Rev. Alfred Evans. Miss Blanche Wilkerson, of Philadelphia, was the bridesmaid, and Miss Elsie Yawger, of this place, the maid of honor. Robert Wilkerson, brother of the bride, was best man.

Mr. and Mrs. Miller are enjoying their honeymoon at Niagara Falls. Upon their return they will live in the Brooks house, East Bound Brook.

EVANGELICAL UNION SERVICES ANNOUNCED

The following Sunday evening union services have been arranged for July and August. July 6, Trinity Reformed church, Rev. Dr. E. P. Johnson; July 13, First Presbyterian church, Rev. Dr. Philip B. Strong; July 20, First M. E. church, Rev Dr. C. E. Herring; July 27, Trinity Reformed church, Rev. Dr. C. M. Anderson. During August the preachers will be the supply of the church in which the services is held. August 3, First Presbyterian church; August 10, First M. E. church; August 17, Trinity Reformed church; August 24, First Presbyterian church; August 31, First M. E. church.

FUNERAL OF JOEL D. HEDDEN.

Private funeral services for Joel D. Hedden were held at 402 Park avenue, this afternoon, Rev. E. Vicars Stevenson, of Grace church, officiating. The burial was in Hillside cemetery

There's Nothing Like a Bank Account in a good strong institution. The Daily Press is giving four of them away in The Plainfield Trust Company. Want to know all about it? Ask the man who is running the $4,000 automobile and prize contest for The Daily Press. 6 27 2 ***

—Press want ads. pay.

—Neuman Bros. will have for tomorrow's trade a large shipment of fancy cherry currants for jelly. Special price by the crate.—Adv. ***

FRED'K SEARS DIES OF INTESTINAL TROUBLE

He Had Been in Employ of Potter Press Co. for Forty-four Years.

Frederick Sears, aged 66 years, of West Sixth street, died last night of intestinal trouble by which he was attacked on Friday. He was born in Lewes, England, and came to this country when a boy and first located at Norwich, Conn. Afterward he took a position with the Potter Printing Press Company at Hope Valley, R. I. When the company removed to this city in 1879, Mr. Sears came here and continued with the concern. He was in the employ of the company for forty-four years and was considered as one of its most valued men.

Mr Sears was a communicant of Grace church, a member of Unity Lodge, No. 102, Knights of Pythias, and the Mutual Aid Society composed of the employes of Potter's shop. Mrs Sears died about one year ago. There survives one daughter, Mrs. Albert I. Littell and a son, Frederick N. Sears, both of this city.

The funeral services will be held Wednesday afternoon at the late home. Rev. E. Vicars Stevenson, rector of Grace church, will officiate, and the burial will be in Hillside cemetery.

E. W. BERGE SPEAKS AT PUPILS RECITAL

The pupils of Miss Grace P. Karr gave their closing recital of the season Saturday afternoon in the auditorium of the Franklin School enrapturing their sympathetic audience by their individuality in interpreting attractive compositions. Prizes symbolic of music were awarded for the monthly, yearly and recital requirements.

Edward W. Berge, president of the Fraternal Association of Musicians, and a specialist in ensemble playing for piano, delivered an impromptu address which was greatly appreciated by everybody, and confirming many in their convictions. Mr. Berge approved emphatically of the appropriateness of the prizes, which were busts of different composers, and musical compositions. He said that many of the great composers wrote ensemble music for the piano and that not until recently had it been taken up in this country, and that now pepole were beginning to realize how it promotes and enforces positive accuracy in time and rhythm, cultivating the ear to hear different parts at the same time.

The use of ensemble playing gives people a better idea of the operas, and the great symphonies, and of the different parts of the largs forms of musical composition. A pupil playing the bass in a quartet, when listening to a symphony played by an orchestra, would be able to follow the contra-bass, know how it was made up and listen to its relation to the whole ensemble.

The following pupils took part: Misses Edith M. Shotwell, Charlotte W. Fowler, Constance I. Hadden, Gertrude E. Rittenhouse, Elsie G. Clark, Katherine Brennen (pupil of Miss Sarah L. Schuck), Beatrice E DeCamp, Mildred M. Clark, Mary Roth, Helen M. Aimy, Marian A. Floersch, Ruth B. Hammond, Alice F. Simons, Margaret H. Martin, Caroline B. Paoli, Grace H. Gillahan, Josephine E. Hanlon, Marjorie Burtis, Sarah L. Schuck, Frances E. Avery, Helen H. Crane, Katherine J. Endress, Valentina Coombs, Madeline V. Hughes, Adelaide Ricketts, Masters Herbert M. Hooker, Kenneth Burtis, Howard E. Hile, Percy M. Stelle, Jerome Leary (pupil of Miss Mildred M. Clark), Charles B. Clark (pupil of Miss Mildred M. Clark).

CRUELTY CASE OFF TO OCT. 13.

Eflizabeth, June 23.—The case of the State against Dr. F. C. Herbert and Daniel Kiederling, of Plainfield, on a charge of cruelty to animals, which was to have been tried today, was adjourned to October 13, on account of Dr. Machan, a veterinary of Plainfield, who is one of the most important witnesses in the case, being unable to be present.

PREPARE FOR MEET.

Members of the Scotch Plains Parish House track and field team will hold practise tomorrow night in preparation for an athletic meet to be held July 4, in Westfield.

Plainfield Trust Company bank account for $150 sounds pretty good, doesn't it? That is what the contestants in The Daily Press auto contest get if they fail to win one of the autos. Think what it means if the money is left in the bank to draw 4% interest. Win the money and then let it stay in the bank and earn some more. 6 23 2 ***

—Advertise in the Plainfield Daily Press. It pays.

NELSON GIRL MUST RETURN TO COUNTY

Sulzer Grants Extradition and There's Trouble Ahead for W. C. Gebhardt.

Governor Sulzer, of New York, on Saturday, signed the requisition papers of Governor James C. Fielder, of New Jersey, for the purpose of bringing Miss Gertrude Nelson, from Brooklyn, N. Y, to Union county, where she is wanted as a witness in the case against Rev. Willis S. MacRorie, the deposed Methodist preacher, she also having been indicted. The requisition was granted after a hearing Saturday night, when Colonel T. R Hare, of New York, vigorously protested against such action.

Immdiately afterward Col. Hare secured a writ of habeas corpus, which will act as a stay in the proceedings until Friday when a hearing will be granted before a Supreme Court judge in Brooklyn. MacRorie's trial was set for Wednesday.

Prosecutor A. I. Stein and Police Chief P. S. Kiely who went to Albany to have the requisition honored by Governor Sulzer, were incensed over the action of William C. Gebhardt, Supreme Court clerk, who represents both Miss Nelson and MacRorie, when they learned that he had used the official stationery of his office in asking the Governor not to sign the papers. The matter will be brought to the atention of Governor Fielder. It is claimed that Mr. Gebhardt used "undue influence" in his attempt to further the interests of his client

ANNOUNCE ENGAGEMENT OF MISS HELEN CHASE

Mr. and Mrs. Harry K. Chase, formerly of East Front street, but now of New Haven, Conn., at a luncheon given at their home last week announced the engagement of their daughter, Miss Helen Elizabeth Chase, to Edward Perry, of the Hawaiian Islands. The couple will probably be married within a year. Among those at the luncheon were Miss Leontine Huntsman and Miss Helen Pierson, of this city; Miss Mabel Radcliffe, of East Orange; Miss Ada Chase, of Boston; Miss Harvey and Miss Clark, of New Haven.

Miss Chase formerly attended boarding school at East Orange, which was the home of Mr. Perry. The latter was graduated from Yale in the Class '08, after which he went to the Hawaiian Islands, where he is an instructor in a school.

SOUTH PLAINFIELD TO HAVE BRICK FIRE HOUSE

Plans for erecting a new fire house on the property of the Middlesex Volunteer Fire Company, South Plainfield, were discussed at a meeting of the company, Saturday night. It is proposed to erect a brick building 36x40, two stories. The first floor will be used exclusively for the fire apparatus, while the second floor is to be fitted up as a firts-class club room.

The building will be steam-heated and among the improvements will be a bath room for the use of the firemen.

FANNY CROSBY SERVICE AT TEMPLE BAPTIST

"An Evening With Fanny Crosby" was the name of a special musical service at the Temple Baptist church, last night. The story of the blind hymn-writer and her work was read by Rev. Evarts C.Conover, the pastor. W. A. Conger read a letter from the hymn-writer.

The musical part of the service was in charge of the choir, increased for the occasion, and some of the more familiar hymns the congregation sang with the choir. The services was thoroughly enjoyed by the large congregation that filled the edifice.

FUNERAL OF MISS H. E. LEWIS.

The funeral of Miss Henrietta E. Lewis, daugher of Mr. and Mrs. Henry Lewis, was held at the home of the parents on Madison avenue, yesterday afternoon. Rev. W. H. Hicks officiated and the burial was in Hillside cemetery.

4% Interest Sounds Good. In the automobile contest now being conducted by The Daily Press there are bank account prizes in The Plainfield Trust Company, two for $150 each, and two for $35 each. Take a pencil and see how easy it will be for that money to increase at 4% if you leave it in the bank. It goes on working and earning for you without any effort on your part. 6 25 2***

ST. MARY'S SENIORS RECEIVE DIPLOMAS

Prizes Also Awarded by Father Bogan Who Addresses the Graduates.

Twenty pupils of St. Mary's Parochial School received their diplomas last night at appropriate commencement exercises held in St. Mary's church. Incidently gold medals were presented to the pupils who excelled in various branches. For general excellency Miss Catherine D. Deady was awarded the prize donated by Watchung Council, No. 552, Knights of Columbus, and for the most clever essay on religion, Maurice A. Roddy, who wrote an article entitled, "Basis of Morality In Education," received the medal donated by Mrs. H. W. Leary Other prize winners were Miss Mary E. Cumiskey, who received a special prize for efficiency in Latin, donated by H. T. Tracey; Miss Helen A. Hagan and Henry C. Kline, who received medals donated by Miss Mary Clark for equal merit. Henry C. Kline, for excellency in arithmetic, received the prize donated by M. F. Watson; Arthur J Kyle and Miss Helen A. Hagan were awarded first prizes for the best marks in Irish history, the medals being donated by the Ancient Order of Hibernians, and Miss Mary A. Coulter won first prize for penmanship, the gold medals being donated by John J. Hines.

The augmented church choir rendered a pleasing program of music, among the selections being "Jubilate Deo," by Lochat; "Ever Lead Them in Thy Way," by Macy; "The Gate of Life," by Piccolomini, and "We Will Bless and Adore Thee," by Riga. Miss Agnes Smith was the organist.

Members of the first year high school classes received their class pins.

The presentation of diplomas was made by the Rev. Bernard M. Bogan, rector of the parish, who delivered a notable address of instruction and farewell to the graduates. It will be published tomorrow.

The graduates are: Misses Mary Agnes Coulter, Mary Catherine McAfee, Helen Frances Newell, Helen Anna Hagan, Florence Elizabeth Russ, Anna Clare Fosbre, Margaret Adeiac Traynor, Julia Elizabeth McCauley, Agnes Elizabeth Dunny and Mary Monica Lappin; Arthur Joseph Kyle, Maurice Aloysius Roddy, Henry Charles Kline, Bernard Aloysius O'Sullivan, Andrew Francis Heffren, Francis George Brennan, Stephen Charles Murphy, Bernard Thomas Miller and Milliam Henry Clarkson.

LAWN FESTIVAL HELD AT HEAVENLY REST CHURCH

A most successful lawn fete was held Saturday afternoon and evening on the grounds of the Church of the Heavenly Rest. The lawn, tastefully decorated, was the scene of great activity on the part of those in attendance. Music by the Dutch Arms Band and dancing under the direction of J. A. Maynard afforded much pleasure during the evening.

Assisting the bazaar committee, of which Mrs. C. E. Borden was chairman, were the following booth chairmen: Candy, Mrs. Edwin Foster; industrial, Mrs. Lawrence Peterson; cake, Mrs. C. A. Ludgate; department store, Mrs. C. E. Borden; baseball gallery, Claude Borden; soda, John Rimmer; sandwiches, John Kinney; dolls, Miss Julia Praed; ice cream, Mrs. Frank Gibbons; perfumery, Miss Iola Brook.

TEMPORARY WORSHIP PLACE.

The special committee in charge of the proposed improvements at the First Baptist church has decided to close the church for Sunday services during July and August and on Sunday mornings during July the congregation will hold its services at the Seventh-Day Baptist church. On Sunday evenings it will join in the union services.

HURT BY A FALL.

Sustaining several bruises and cuts about the face as a result, Mrs. E. J. Olsen, of Summit avenue, fell down the basement stairs at her home yesterday. Dr. J. Hervey Buchanan, who attended Mrs. Olsen, says her injuries are not serious.

CUT AN ARTERY.

John Adams, a carpenter residing on Codington avenue, accidentally cut a large artery above his wrist yesterday when a pocket knife, which he had been using, slipped from his grasp.

DR. SEARLE AT TRINITY.

Rev. Dr. J. Preston Searle, of New Brunswick, occupied the pulpit of Trinity Reformed church, yesterday, morning and evening. In the morning he preached a strong sermon from the text, "Thy Word is a Lamp unto My Feet and a Light unto My Path." Dr. Sarle was entertained while in the city by Mr. and Mrs. Charles A Reed.

DASH BEFORE CAR FATAL TO CHILD

Little Gertrude Daker Rushed Directly in Front of W. F. Arnold's Auto.

NONE BLAMED HIM

Plainfielder Was Running His Machine Slowly Through Metuchen When Accident Happened—Mr. Arnold Released on Bail.

As William F. Arnold, vice president and cashier of the City National Bank, of this city, was driving his car slowly through Metuchen on his way to Plainfield about 10 o'clock this morning, Gertrude Mary Daker, a four-year-old girl, suddenly dashed from behind a milk wagon and was instantly killed. Mr. Arnold, who was running the car, in which were seated his family, stopped it within a distance of five feet of the spot where the girl rushed in front of the auto.

The Daker child, who was the daughter of Thomas Daker, of Pearl street, Metuchen, with several other children, was playing on Main street in that place and as the car was moving slowly down that thoroughfare and nearing Middlesex avenue, from behind a milk wagon, to the left, three of the youngsters ran out. Mr. Arnold moved his car out of their way, at the same time blowing the horn. Then suddenly and without warning, the Daker child dashed from behind the wagon and with presence of mind Mr. Arnold instantly stopped his car but it was too late.

Prosecutor Silzer, of Middlesex county, placed Mr. Arnold in the custody of his counsel, Assistant Corporation Counsel W. L. Hetfield, Jr., to appear before Judge Daly at New Brunswick, who was the only one to admit to bail and happened to be out of town at the time. This afternoon, Judge Daly fixed bail at $3,000, W. L. Hetfield, Jr., and Police Chief P. S. Kiely going on the bond.

Mr. Arnold made a statement to the reporters telling exactly how the accident happened and his assertions were corroborated by Metuchen people who had witnessed it. Only recently he recovered from nervous prostration and despite the fact that he was in nowise to blame for the accident he was an ill man after it happened.

MAYOR'S BROTHER-IN-LAW PATENT COMMISSIONER

President Wilson has appointed Thomas Ewing, of Yonkers, N. Y., as United States Commissioner of Patents. He is a brother-in-law of Mayor Percy H. Stewart, of this city, and mong his clients is David T. Kenney, of North Plainfield, who has retained him for his inventions for two decades.

Mr. Ewing practises in New York and is one of the most famous patent lawyers in the country. His grandfather, General Ewing, was the first Secretary of the Interior under President Tyler and was Secretary of the Treasury under President W. H. Harrison.

FIGHTERS IN COURT.

John Moran, of West Fourth street, enacted the role of peachmaker Saturday night when Thomas McGraff and William Goeller, both of West Fourth street, were engaged in a fight on Park Avenue and was arrested together with the fighters for his trouble. This morning the charge of disorderly conduct was dismissed against him. McGraff and Goeller were released on suspended sentences.

A BIRTHDAY PARTY.

Mrs. R. W. Osland, of 321 East Front street, was tendered a birthday surprise party Saturday night. Accompanied by a party of relatives she spent the day at the Delaware Water Gap, making the trip by automobile, and on her return home was surprised to find a gathering of friends. The table decorations consisted of pink and white roses.

DOG BITES CHILDREN.

The police are today attempting to locate a small fox terrior dog which has bitten several children in the vicinity of 327 Johnston avenue. As far as is known the dog is not mad. The owner of the canine is unknown, although the dog is said to have a leather collar with brass initials thereon.

BIRTHDAY PARTY.

Mae Frances Burke, daughter of Mr. and Mrs. Frank Burke, of West Fifth street, was given a porch party at her home, Saturday afternoon, in honor of her second birthday anniversary. About twenty little friends each received a souvenir She received many presents.

Our Stock of Dresses

HAS NEVER BEEN SO COMPLETE—Values the Best Ever.

WHITE DRESSES.
Are of voiles and batistes; hand embroidery effects; fine and heavy laces, pretty sleeves and daintiest of collar styles.

THE COLORED DRESSES.
Are of linens, crepes, voiles, tissues and ginghams; coat styles, etc.; draped or plain skirts. Many are trimmed with laces and embroideries; wonderful assortment.
$10.00 Dresses at $5.98
$7.50 Dresses at $5.00
$5.00 Dresses at $2.98
$3.50 Dresses at $2.00

WHITE SKIRTS 89c to $2.50.
Including linene, reps, pique, all linen and ratine.

GIRLS' WHITE DRESSES $1.00.
$1.50 and $2.00 Kinds.
Made of fine white lawns, embroidery and lace trimmings; sizes 6 to 14 years, at .....**$1 each**

GIRLS DRESSES AT 79c.
Regular $1.50 Kinds.
Made of fine colored lawns and ginghams, lace and embroidery trimmings, all sizes 6 to 14 years, at only .....**79c each**

VACATION HATS

For traveling, mountain and seasshore, plenty of choice —Panamas, peanut braids, felts, etc. Special prices from **49c to $4.98**

TRUNKS AND BAGS.
Our large stocks afford your very choice; exceptional values.
Trunks from ....$4.75 to $15.50
Suit Cases from....75c to $8.98
Bags from.....$1.98 to $7.98

FOR THIS WEEK ONLY
$1.50 Suit Cases 95c.
24-inch Fiber Cases with two catches, lock and key, at only **95c**

A. E. FORCE & CO.
"The White Store"
We Give the Famous S&H Green Trading Stamps

Vacation Outfitting Sale All This Week

An event of unusual interest whether you are planning for a trip to mountain, seashore or country. Note many special prices. This space does not do justice to out great assortment. Come and see for yourself.

TOILET ARTICLES.
These prices for this Week Only.
Lyon's 25c Tooth Powder....13c
Fine Toilet Soap, reg. 25c at 10c
Allen's 15c Rice Powder.....9c
Note—Complete lines of Colgate's, Hudnut and Roger & Gallet French Toilet Preparations.

BATHING SUITS
For Men, Women and Children.
Best qualities at each price. Better values than elsewhere.
Men's Bathing Suits at $2 and $3
Women's Bathing Suits, $2.98 to $5.98
Children's Bathing Suits, $1.25 to $1.98

PARASOLS $1 TO $1.50.
Your assortment is immense, exclaimed a delighted customer, and your parasols seem so much prettier than any I have seen elsewhere.
Women's Parasols, worth up to $2.50, special at **$1.00**
Children's Parasols, worth 75c, special at **39c**

GLOVES FOR WOMEN 69c.
All this week, 16 button $1 silk gloves at only .....**69c a pair**

THE SUMMER CORSET.
Our large stocks of all representative makes, justifies us in saying that without a doubt you will be more than satisfied when buying corsets here.

NOTE THESE BARGAINS.
$1.50 to $2.00 Night Gowns 98c.
Made of fine nainsook, trimmed with val. lace and ribbons; low neck and short sleeve styles; a great bargain at **98c**
$2.50 and $3 Princess Slips $1.95.
Made of fine materials, trimmings at neck with shadow lace and ribbons, skirt with ruffle, at only **$1.95**
$2.00 Combinations $1.19.
Made of fine nainsook, deep yoke of lace, drawer with lace insertion, etc.; a great bargain at **$1.19**

WASH DRESS MATERIALS
The Right Kinds
For Vacation Suits and Dresses.

SPECIAL FOR THIS WEEK.
20c Crepes at 13c a Yard.
Surely a great bargain—Plenty of patterns in all wanted colors, at only, a yard.....**13c**
15c Dress Ginghams 10c.
Those fine 32-inch gingrams in a big assortment of stripes and checks, at only .....**10c a yard**

THE LARGEST STOCKS AND BEST VALUES
in Voiles, Linens, Ratine, Crepes, White Goods, etc., in all Plainfield.

Gordon HOSIERY
FOR MEN, WOMEN AND CHILDREN.

MEN
Your Furnishing Outfit can be best supplied here. Values that you will appreciate.
Men's Shirts, 50c, 75c $1 & $1.50
Men's Underwear..25c, 39c & 50c
Silk and Washable Ties, 25c, 50c
Fine Pajamas at...$1 and $1.69
Leather Belts at....25c and 50c

SPECIAL ALL THIS WEEK
$1.00 R. & G. Rustless Corsets in all sizes, at only.....**69c**
On sale all this week, a great assortment of the most cooling and most comfortable waists for summer wear. Included are voiles, lingerie, tailored shirts, etc. All handsomely made, many with fine lace and embroidery trimmings; exceptional values at each price.

LAST WEEK OF THE
JUNE SALE OF LINGERIE.
As usual the wind up of this sale will be just as interesting as the beginning, both in value and assortments.

HAMMOCKS.
If you are not going away, you will enjoy real pleasure in one of these Hammocks.
Couch Hammocks....$6 and $9
Hammock Stands $4.00
Hammocks with valanges, pillow, etc., from .....**69c to $3.50**

Wednesday, June 26, is "RED LETTER DAY"---10 Stamps Free---Premium Parlor, 2nd floor

'Plains & Fanwood.

Harry Carter, of the borough, is about again after being detained at home for the past three weeks with pneumonia.

Mr. and Mrs. John Brick, of Terrill road, will leave Wednesday for California, where Mr Brick will attend the railroad engineers' convention as a delegate from New Jersey.

Dr. George Brick has returned to his position on the medical staff of the Newark City Hospital, after visiting his parents, Mr. and Mrs. John Brick.

Clifford Hall and Edward Hetfield have returned from their studies at Stevens College to spend their summer vacation with their parents.

Miss Louise Nichol has returned from Smith College, where she was graduated last week with high honors.

H. C. Lockwood & Co. have sold the tract of land on North avenue, the borough, just above Sheelen's bridge, to a New York man who will erect a house to cost in the neighborhood of $12,000.

Mr. and Mrs. J. H. Thompson and children have gone to Lake Hopatcong to spend the summer. They have rented their residence to a New York couple who took possession today.

Work was begun today on the remodelling of the Fanwood Hotel, owned and operated by James Walsh. Mr. Walsh expects to have his establishment reopened for business by July 4.

After commencement exercises in Public School No. 1 the graduating class met and appointed a committee of three which will select the picture the class voted to purchase with the surplus money in the treasury and place it in the assembly room of the school in honor of the class of 1913. The members of the class will attend the morning exercises on the first day of school in a body to present the picture.

Mr. and Mrs. Walter Gahagen have returned to their home in Jersey City after visiting Mr. Gahagen's sister, Mrs. Augustus Sheelen, of the borough.

Eugene Lidgate, the local backstop is being heralded by the scribes of Raleigh, S. C., where he is playing ball as a member of the South Carolina league nine of that place, as the "find of the season." According to the records of the league "Liddy" is batting for an average of .327 and fielding at a .993 clip, all of which goes to prove that the Baltimore Orioles will surely call him back to do backstop duty for that team at the beginning of next season.

Miss Caroline Lent, teacher in Public School No. 1, has left for Palmyra, N. Y., where she will spend part of the summer with her parents.

Mrs. Addison Wilkinson, who has been visiting Mrs. Sarah Edwards, of Westfield road, has returned to her home in Newark.

Dr. H. K. Carroll led an interesting Epworth League meeting last night in the M. E. church.

Rev. Franklin K. Matthews will probably preach his last sermon in the Baptist church, next Sunday. Although his plans are not as yet complete, he contemplates leaving for the Good Home for Boys, in Maine, the early part of July.

The local Boy Scouts enjoyed their weekly hike Saturday over the Watchung mountains.

Many local people journeyed to Watchung Saturday night where they attended the Indian snow being given under the auspices of the North Plainfield Improvement Association.

Miss Alberta Jenkins, of East Orange, is visiting friends in town.

If you have not used EL RYAD, you have never tasted perfect coffee

America's Most Popular Coffee. More SULTANA is consumed than any other high grade coffee

A choice Coffee, IONA is unequaled elsewhere at the price

THE GREAT ATLANTIC & PACIFIC TEA COMPANY 450 RETAIL STORES

Somerville

The Rev. T. J. Ryan, of the Church of the Immaculate Conception, has been called to Woodbridge, N. J., by the death of his aged mother. The funeral services are being held there today.

Dr. William T. Terriberry, of New York City, spent yesterday with his parents, Mr. and Mrs. A. M. Teribery.

Mrs. Charles K. Levy and three children have gone to the Catskills for two months.

The annual union excursion of the First Reformed, Baptist, Methodist and St. John's Sunday Schools, of this place, and Reformed Sunday School, of Raritan, will go to Asbury Park on July 24.

The members of Central Hook & Ladder Company had a fine time on the trip to Easton on Saturday. Councilman Cline accompanied the boys.

The borough council will hold a special meeting at the engine house tonight.

Recorder W. R. Sutphen and wife ar espending a week at Lake Hopatcong.

The trial of Louis Caipo, of Perth Amboy, will begin tomorrow in the Somerset County Courts on a charge of perjury for his testimony given in a trial in the District Court some time ago. A strick jury will try the case.

Yesterday Marshal Hanlon gathered in five speeders, who were arraigned before Mayor Steele in the absence of Recorder Sutphen. All were fined $5.00 and costs They were Charles Swanson, of Elizabeth; Dorothy McCutcheon, of Plainfield; Adolph Gable, of Brooklyn; James Clark, of Bernardsville, and John S. Prost, of Jersey City.

Dunellen & Vicinity

Numerous improvements are being made to the Robert Fairbairn Fair Acre Farm, in New Market. William Wingress, the Dunellen contractor, is erecting an ice house on the estate and has the contract to build a blacksmith and machine shop.

Mrs. Homer Haight, of Rutherford, has returned to her home after spending several days in New Market.

Joseph Penrose has taken a position in a local store.

As a closing incident to the graduation ceremonies for the eighth grade pupils of the Dunellen schols, a reception and dance was held Saturday night in the Whittier school.

William Holton Council, Jr. O. U. A. M., will initiate several candidates at its meeting tomorrow night. The degrees will be conferred by the Franklin Council team of Plainfield who have elaborate paraphernalia.

According to the Dunellen Board of Health, no new cases of German measles have been reported in the past few days.

The young people of the M. E. church are making arrangements for a tea and sociable to be held the early part of next week.

The Parent-Teacher association, of Dunellen, has adjourned its activities until the Fall.

Mrs. John Peters, Jr., is steadily improving from her recent illness.

Members of the Dunellen M. E. church, accompanied by their friends will enjoy their annual excursion to Asbury Park and Ocean Grove Thursday. Special trains on the Central railroad have been secured and the event will be even more auspicious than in previous years.

Bound Brook.

George Spach, of Brooklyn, was a week-end visitor with Mr. and Mrs. H. J. Oesterling, of Beechwood Heights.

William Black, of South Bound Brook, has been having a week's vacation at Asbury Park.

Alfred Young, of New York, was a Sunday visitor with Mr. and Mrs. William D. Voorhees, of Beechwood Heights.

Charles Wuelfing, Jr., and family, of Greenbrook, have removed to Ontario Center, New York.

Miss Anna Diehl, who is employed in the office of the New York Telephone Company, has been spending a week's vacation with friends in Brooklyn.

Somerset Lodge, No. 56, K. of P., will meet in Hamilton Hall at 8 o'clock tonight.

Mr. and Mrs. B. A. Copeland, of Roselle Park, were over Sunday visitors with relatives at Beechwood Heights.

Rev. P. C. Bascom, Councilman Francis Morris, J. G. Fisher, Fred S. Green and Henry G. Opdycke represented Bound Brook at a meeting of the New Jersey Chamber of Commerce held at Jersey City on Friday.

Mrs. Martha Linbarger, of Lambertville, is visiting Mr. and Mrs. Edward Linbarger, for a week.

Mrs. J. B. Willis, of Plainfield, is visiting her sister, Mrs. Frank Whitney, at Greenbrook, for a few days.

Mr. and Mrs. H. Castner, of Changewater, N. J., have been visiting Mr. and Mrs. George Conover, for a few days.

Mrs. George Mundy, of Somerville, has been spending two weeks with her mother, Mrs. James Manion, of Greenbrook.

CHRISTIAN FIELD.

The local Baptist churches will be represented at an organization meeting of the Atlantic District of the Woman's American Baptist Foreign Mission Society to be held in the First Baptist church, 17th and Sansom streets, Philadelphia, tomorrow.

The Primary Graded Union of Sunday School Teachers will hold its annual picnic Wednesday afternoon at the home of Mrs. C. Frank French, 25 Washington avenue, North Plainfield.

The regular communion service will be held at the First Baptist church on Sunday morning, which will be the last one until September owing to the repairs to be made to the edifice.

Rev. R. W. Mark, pastor of the Presbyterian church, Woodbridge, preached both morning and evening at the First Presbyterian church yesterday.

The annual excursion of Trinity Reformed church to Asbury Park will be held on Thursday, July 31.

Hope chapel's annual excursion to Asbury Park will be on Saturday, August 9.

Under the auspices of the Dutch Arms Concert Band of Trinity Reformed church a musical entertainment and ice cream festival will be held at the church tomorrow night.

MARTIN IN THE LIMELIGHT.

Jack Martin, playing for Rochester against Providence yesterday afternoon, had some big day both in the field and at the bat and his good work practically won the game for Rochester by the score of 9to 8. Out of five trips to the rubber Martin got four hits, one of which was a three base wallop and brought across one of the runs himself. He has figured in two double plays and took three put outs and three assists without an error.

RAHWAY WON GOLD CUP.

In the fifth a nnual race for the gold cup in Union County Athletic League the Rahway High School baseball team finished first in the final game last Saturday for the third consecutive year. Not a single defeat was encountered during the league season by Rahway and the team won four games from the rival contenders.

DEMANDS JURY TRIAL.

John P. Owens, counsel for Patsy Bomparte, of Cottage place, who was arrested recently for killing a pet magpie valued at $50 while in an alleged attempt to steal the bird from the premises of J. Irwin Taylor, of 835 West Seventh street, has demanded a jury trial for his client. The defendant was to have been arraigned this morning, but this demand necessitates the postponement of the case until Monday, July 2.

HONEYMAN TOURISTS.

Among those who left Saturday in the Honeyman tourist party on the Prinz Frederich Wilhelm, of the North German Lloyd Line, for a summer tour in Europe, were Rev. J. Y Brock, Mr. and Mrs. F. R. Abbes, Miss Emma G. Allen, Miss Eleanor B Day, Miss M. Abigail Hibbard, A. V D. Honeyman, Mrs. D. S Nevins, Mrs G. W. Sanborn and Edward V. V. Sands.

TO VETO CAT ORDINANCE?

According to rumors, Mayor Clark of North Plainfield, will veto the ordinance providing for a license fee of $2.50 for all cats in the borough, as proposed by Councilman Allen Cowperthwait and which was passed by the Council on its first and second reading. Many protests have been made against this ordinance both in writing and verbally.

WILL DO RESEARCH WORK.

J. DeLacy Ferguson, of Sherman avenue, will leave for Plymouth, England, on Wednesday, aboard the S. S. Imperator, for a ten weeks' trip part of which time will be devoted to a bicycle trip through southern England. Mr. Ferguson is engaged in graduate work for Columbia University and will visit the British museum while in London.

RECEPTION LARGELY ATTENDED

One of the largest attendances that has yet been recorded at the weekly dances given by the Public Recration Committee in the Washington School, atended the affair Saturday night, over 100 persons taking part in the dancing and games. Miss Lois Nutting, the recreation supervisor, directed the reception.

WILL ARRANGE FOR DINNER.

The women of St Mary's church are requested to met in Commercial Hall tonight at 8 o'clock to arange for the dinner to be given in connection with the old-time gathering which will be held next Saturday night.

P. C. C. CHAMPIONSHIP KEENLY CONTESTED

W. Lester Glenney Wins Bronze Medal by Returning Best Gross Score.

The qualifying round for the club championship was the chief event of interest at the Plainfield Country Club, on Saturday. This competition, one of the big ones of the season, always attracts a large field and on Saturday the course was well occupied with players all trying to qualify for the first round. W. Lester Glenney, who has always played a consistent game, won the bronze medal for returning the best gross score, an 80. Three sixteens qualified, which with the pairings for the first round match play as as follows:

W. Lester Glenney, 80; H. D. Hibbard, 82; C. B. Morgan, 84; Frank O. Reinhart, 84; W. A. Engeman, 86; D. O. Rogers, 86; J. R. Shoemaker, 87; H. E. Butler, 87; Will T. Glenney, 87; J. W. Baker, 88; L. G. Carman, 89; H. R. Stockton, 89; R. G. oMrse, 89; Morris J. Dumont, 90; S. T. Perrin, 90; R. S. Rowland.

Pairings—C. B. Morgan and J. R Shoemaker, H. E. Butler and R. G. Morse, J. W. Baker and W. Lester Glenney, W. A. Engeman and Morris J. Dumont, R. S. Rowland and S. T. Perrin, H. R. Stockton and H. D. Hibbard, L. G. Carman and F. O Reinhart, D. O. Rogers and Will T Glenney.

Second sixteen—C. M. Church, 91; C. C. Riggs, 92; H. G. Lansley, 93; L. E. Erickson, 93; Clifton Wharton Jr., 93; C. E. Lipscomb, 95; S. H Paterson, 95; G. M. Holstein, 95; H. F. Fox, 96; D. H. Rowland, 97; Burnett C. Kenyon, 97; Dr. F. E. DuBois, 97; James P. Murray, 100; L. H. Fates, 100; H. A. Fiske, 101; R. H. Cox, 101.

Pairings—C. E. Lipscomb and R. H. Cox, C. M. Church and S. H. Paterson, D. H Rowland and L. H Gates, H. G. Lapsley and G. M. Holstein, J. E. Erickson and Burnett C Kenyon, Dr. F. E DuBois and C. C Riggs, James P. Murray and Clifton Wharton, Jr., H. A. Fiske and H. F Fox.

Third sixteen—N. H. Morrison, 102; T. S. Wheeler, 103; C. C. Burke 104; C. W. King, 105; W. F. Merill, 105; H. G. Phillips, 107; James Middledith, 108; A. W. Kleinecke, 108; W. L. Righter, 109; J. V. Beekman, 111; W. W. Coriell, 113; R. C. Blancke, Jr. 116; B. C. Brown, 117.

Pairings—R. C. Blancke, Jr., drew a bye; C. W. King and N. H. Morrison, C. C. Burke and T. S Wheeler, W. F. Merrill drew a bye H. G. Phillips and James Middledith, A. W. Kleinecke and J. V. Beekman W. L. Righter and W. W. Coriell, R C. Brown drew a bye.

C. E. Lipscomb won the golf ball sweepstakes with a score of 95, 24-71.

CALENDAR OF SPORTS

MONDAY.

Middle States championship tennis tournament at South Orange, N. J.

Southern championship tennis tournament opens at New Orleans.

Delaware State championship tennis tournament opens at Wilmington.

New England championship tennis tournament opens at Hartford, Conn.

Missouri Valley championship tennis tournament for women opens at Kansas City.

All-England championship tennis tournament opens at Wimbledon, England.

Minnesota State trap shooting urnament opens at Crookston.

Jack Britton vs. Jimmy Duffey, 10 rounds, a Buffalo.

Matty Baldwin vs. Bobby Wilson, 10 rounds, a Schnectady, N. Y.

TUESDAY.

Eddie Campi vs Charles Ledoux, 20 rounds, at Vernon, Cal.

WEDNESDAY.

Boston American League team celebrates world's championship flag

Opening of seven-day meeting of Hamilton Jockey Club, Hamilton, Ont.

Connecticut State championship golf tournament opens at New Haven.

North Dakota State trap shooting tournament opens at Grand Forks.

THURSDAY.

Opening of great athletic carnival in Grant Park, Chicago.

FRIDAY

Jess Wilard vs. Charlie Miller, 4 rounds, at San Francisco.

SATURDAY.

Central States championship tennis tournament opens at St. Louis

Tri-State championship tennis tournament opens at Cincinnati.

LEAGUERS FOR SAURER TEAM.

During the past two weeks the Saurer baseball team of the City League has been strengthened by the addition of a trio of stellar performers who will greatly add to that aggregation's playing ability. The league leaders now claim ownership of "Snapper" Bergen, formerly a member of the New York American League Club, and more recently with the Plainfield Central leaguers, Britt Martin, formerly captain of the Dunellen and Plainfield teams and Norman Barnes, formerly first baseman for the Plainfield and Dunellen teams. All of these three players took part in Saturday's game against the Royal Giants

Enjoy This Fine Beer

Pour out a glass—its exquisite sparkle, its cleanness, its rich, creamy foam will delight the eye.

Taste it—the delicious hoppy flavor pleases the palate.

Drink it—its supreme quality will aid digestion and refresh the weary body.

Bartholomay Rochester Rienzi Beer

is the best summer home beverage. Order by phone from

Henry Haurand
Plainfield, N. J.
Phone 777.

MISS FLEMING WON TENNIS CHAMPIONSHIP

Miss Barbara Fleming won the championship in tennis at the Plainfield Country Club, Saturday, defeating Mrs. Morris J. Dumont in the finals, 6-1, 6-1. While the score does not indicate it, the match was closely fly contested from start to finish, there being several good rallies. Both players were in fine form, but Miss Fleming had the advantage in both sets, playing a fast game.

The consolation matches reached the finals Saturday and these will be played off sometime this week between Mrs. F. C. Osborn and Miss Leila Hedges. The girls' tournament announced for Saturday was postponed and will be played some day this week.

—Renting a flat, or house, or other property, is strictly "a classified advertising matter." Any other way of finding tenants is impracticable, costly and—sometimes—impossible.

STYLISH—RELIABLE

GOOD FAITH IS GOOD BUSINESS

Few stores set a higher value on Good Faith than on money—and of the few, the Rothberg store is one.

Our clientele feel no hesitancy in making extensive purchases without even the slightest effort to make comparisons.

It is this sort of confidence that we seek from you—confidence that will bring you to our store with the feeling that nowhere else can you hope for a closer adherence to the Golden Rule than you'll find at Rothberg's.

We believe that Good Faith is Good Business.

Don't you?

SMART SUITS, ELEGANTLY TAILORED, $12 TO $25

A word to the wise is—Rothberg's.

ROTHBERG'S
"Most Things Men Wear."
214 W. FRONT ST.
Proctor's is Next Door to Rothberg's.

A Store for the Summer Girl

Filled with the many things you require to make your summer a round of pleasure and content. All those items of wear and dress accessories you must have whether you are going to the shore or mountains or staying home.

HANDSOME EMBROIDERED VOILE DRESSES.

Specially Priced at $4.98.

Very pretty models, made of a fine quality voile; embroidered on bodice and skirt and trimmed with pretty cluny insertions. Elbow sleeves, tucked, and with Dutch neck. Regular sizes are here and altogether this is a very exceptional value at.....$4.98

PRETTY CRASH DRESSES AT $1.98.

WE'VE BEEN SELLING SOME LIKE 'EM AT $2.98.

Prettily made, of a good quality crash material with a criss cross effect and trimmed with white pique at yoke and cuff; also with sailor collar fringed at edges. A regular $2.98 value at only.....$1.98

$2.00 AND $2.50 LINGERIE WAISTS $1.59.

The house we regularly buy our waists from are dissolving partnership, and necessarily had to clean up stocks. We secured this group of about 50 dozen waists at a greatly reduced price and are thus able to offer you something extra good. There's models with high and low necks; they are exceptionally well made of only the best materials; prettily trimmed with laces and embroidered, and there's a good assortment of styles and sizes; each.....$1.59

WHITE PONGEE 15c YARD.

Yard wide, highly mercerized and a fine quality, worth 19c at least; special, yard.....15c

HUCK TOWELS 12½c.

Two thread, good weight towels, size 40x19 and worth 15c; special at.....12½c

19c LISLE VESTS 15c.

A summer vest for women in the sleeveless style; well made and a good value at 19c; special at.....15c

17-IN. LINEN TOWELLING 11c.

An all linen quality, with hardly any dressing and worth 15c a yard, for.....11c

WOMEN'S VESTS 19c.

A 25c value, well made and very light and elastic; either short sleeves or sleeveless.

RICHELIEU UNION SUITS 50c.

These should not need describing, they are real Richelieu garments; tight or lace trimmed knee—special at.....50c

WOMEN'S SILK STOCKINGS 25c

With high spliced heel and toe, silk foot and leg up to the deep lisle garter hem at top.

$1.69 SILK PARASOLS $1.49.

All pure silk taffeta covers on 8 wire frames, plain and fancy handles and in cerise, green, and light and dark blue and voilet; specially reduced.....$1.49

$8.00 PANAMAS $5.00.

A fine quality, well woven Panama with 4¼-inch brim; the most favored size; specially priced for a few days at.....$5.00

CHILDREN'S HATS REDUCED.

All our girls and little girls' straw hats have been reduced. They are out on a center table on left aisle and marked as follows:

98c Hats now.....75c
$1.25 Hats now.....98c
$1.49 Hats now.....$1.19
$1.89 Hats now.....$1.49

UNTRIMMED SHAPES AT $1.49—Values up to $3.98.

A clean up of colored and black straw shapes, including several hand made models, from our own workrooms. There's some shapes that were selling as high as $3.98, but want to clean up so have remarked them all regardless of original price, at.....$1.49

SAILOR SHAPES REDUCED TO 79c.

Your choice of what remains of these 98c, $1.25 and $1.49 sailors—in rough straw and brown, green, navy, etc., and the latest and best models for only.....79c

You can get Your Riker Reliable Toilet Articles Here Now.

More For Your Money at—
Tepper's
PLAINFIELD, NEW JERSEY

Dr. N. C. Sears, Expert Optician Free Consultation

WILSON MESSAGE ON THE CURRENCY

President Urges Congress to Pass New Law.

ASKS FOR ACTION AT ONCE

Chief Executive Appears in Person Before Congress to Tell the Need of Immediate Changes in the Banking Laws—He Declares That the Revision of the Tariff Will Not Be Complete Without Further Legislation Which Will Enable Business Men to Take Advantage of the Changed Conditions.

Address of the president of the United States, delivered at a joint session of the two houses of congress June 23, 1913:

Mr. Speaker, Mr. President, Gentlemen of the Congress—It is under the compulsion of what seems to me a clear and imperative duty that I have a second time this session sought the privilege of addressing you in person. I know, of course, that the heated season of the year is upon us, that work in these chambers and in the committee rooms is likely to become a burden as the season lengthens and that every consideration of personal convenience and personal comfort, perhaps, in the cases of some of us, considerations of personal health even, dictate an early conclusion of the deliberations of the session. But there are occasions of public duty when these things which touch us privately seem very small, when the work to be done is so pressing and so fraught with big consequence that we know that we are not at liberty to weigh against it any point of personal sacrifice. We are now in the presence of such an occasion. It is absolutely imperative that we should give the business men of this country a banking and currency system by means of which they can make use of the freedom of enterprise and of individual initiative which we are about to bestow upon them.

Must Leave Tools of Action.

We are about to set them free. We must not leave them without the tools of action when they are free. We are about to set them free by removing the trammels of the protective tariff. Ever since the civil war they have waited for this emancipation and for the free opportunities it will bring with it. It has been reserved for us to give it to them. Some fell in love, indeed, with the slothful security of their dependence upon the government; some took advantage of the shelter of the nursery to set up a mimic mastery of their own within its walls.

Photo © by American Press Association.
PRESIDENT WILSON.

Now both the tonic and discipline of liberty and maturity are to ensue. There will be some readjustments of purpose and point of view. There will follow a period of expansion and new enterprise, freshly conceived. It is for us to determine now whether it shall be rapid and facile and of easy accomplishment. This it cannot be unless the resourceful business men who are to deal with the new circumstances are to have at hand and ready for use the instrumentalities and conveniences of free enterprise which independent men need when acting on their own initiative.

Constructive Statesmanship.

It is not enough to strike the shackles from business. The duty of statesmanship is not negative merely. It is constructive also. We must show that we understand what business needs and that we know how to supply it. No man, however casual and superficial his observation of the conditions now prevailing in the country, can fail to see that one of the chief things business needs now and will need increasingly as it gains in scope and vigor in the years immediately ahead of us is the proper means by which readily to vitalize its credit, corporate and individual, and its originative brains.

What will it profit us to be free if we are not to have the best and most accessible instrumentalities of commerce and enterprise? What will it profit us to be quit of one kind of monopoly if we are to remain in the grip of another and more effective kind? How are we to gain and keep the confidence of the business community unless we show that we know how both to aid and to protect it?

What shall we say if we make fresh enterprises necessary and also make it very difficult by leaving all else except the tariff just as we found it? The tyrannies of business, big and little, lie within the field of credit. We know that. Shall we not act upon the knowledge? Do we not know how to act upon it? If a man cannot make his assets available at pleasure, his assets of capacity and character and resource, what satisfaction is it to him to see opportunity beckoning to him on every hand when others have the keys of credit in their pockets and treat them as all but their own private possession? It is perfectly clear that it is our duty to supply the new banking and currency system the country needs and that it will immediately need it more than ever.

Need of Currency Changes.

The only question is, When shall we supply it—now or later, after the demands shall have become reproaches that we were so dull and so slow? Shall we hasten to change the tariff laws and then be laggards about making it possible and easy for the country to take advantage of the change? There can be only one answer to that question. We must act now, at whatever sacrifice to ourselves. It is a duty which the circumstances forbid us to postpone. I should be recreant to my deepest convictions of public obligations did I not press it upon you with solemn and urgent insistence.

The principles upon which we should act are also clear. The country has sought and seen its path in this matter within the last few years—sees it more clearly now than it ever saw it before—much more clearly than when the last legislative proposals on the subject were made. We must have a currency, not rigid, as now, but readily, elastically responsive to sound credit, the expanding and contracting credits of everyday transactions, the normal ebb and flow of personal and corporate dealings. Our banking laws must mobilize reserves, must not permit the concentration anywhere in a few hands of the monetary resources of the country or their use for speculative purposes in such volume as to hinder or impede or stand in the way of other more legitimate, more fruitful uses. And the control of the system of banking and of issue which our new laws are to set up must be public, not private; must be vested in the government itself, so that the banks may be the instruments, not the masters, of business and of individual enterprise and initiative.

Committee Ready to Report.

The committees of the congress to which legislation of this character is referred have devoted careful and dispassionate study to the means of accomplishing these objects. They have honored me by consulting me. They are ready to suggest action. I have come to you, as the head of the government and the responsible leader of the party in power, to urge action now, while there is time to serve the country deliberately and as we should, in a clear air of common counsel.

I appeal to you with a deep conviction of duty. I believe that you share this conviction. I therefore appeal to you with confidence. I am at your service without reserve to play my part in any way you may call upon me to play it in this great enterprise of exigent reform which it will dignify and distinguish us to perform and discredit us to neglect.

The Busy Beaver.

Enos A. Mills, the author of "In Beaver World," sums up the beaver's character thus:

As animal life goes, that of the beaver stands among the best. His life is full of industry and is rich in repose. He is home loving and avoids fighting. His lot is cast in poetic places. * * * He is practical, peaceful and industrious. He builds a permanent house and keeps it clean and in repair. Beside it he stores food for the long winter. He takes thought for the morrow. These and other commendable characteristics give him a place of honor among the hordes of homeless, hand to mouth folk of the wild. During the winter he has but little to do except bathe and eat his two or three meals a day from the food he has stored in autumn. Toward spring, when his wild neighbors are lean, hungry and cold, he is fat and comfortable. In the spring he emerges from the house, but then his only work is occasionally to cut a twig for food. In the summer he plays tourist. He visits other colonies and wanders up and down streams, going miles from home. In the late summer or early autumn he returns, makes repairs and harvests his food for the winter.

Sheridan's Double Marriage.

It was in 1857 that the Gretna Green marriages were made illegal. A glance at its registers may yet inspire the novelist of the future. One entry will be sure to puzzle. Twice within a few days occurs the record of the marriage of Richard Brinsley Sheridan to Miss Grant. There was only one R. B. S., only one bride for the same gentleman. The double entries are not the result of any blunder on the part of the Rev. Mr. Vulcan. The parties were really twice married at Gretna Green. Arriving on a Sunday they were duly wedded and sped away to Edinburgh. There, however, Sheridan chanced to glance at a newspaper in which appeared the lucubrations of a lawyer. In these plainly stated was the fact that no contract executed on a Sunday is binding. Clearly, then, their wedding was not legal. Back to Gretna Green they scurried, to be remarried on a week day and leave the dual record to perplex later generations.—St James' Gazette

—If a servantless home is a hardship, see what a Press "help wanted" ad can do for you. Every day good servants find good homes through the intelligence-service of the want ads.

—The store that can always present economy-chances to the householder can always make its advertising IMMEDIATELY RESULTFUL!

WESTERN UNION

RECEIVERS NO. | TIME FILED | CHECK

TELEGRAM

THEO. N. VAIL, PRESIDENT

The growth of a Nation depends on its means of communication.
Western Union
with the Bell System has connected thousands of places not hitherto reached by telegraph.

THE WESTERN UNION TELEGRAPH COMPANY

Store Closes Saturday at 9 P. M. Others Days 5:30.

L. S. Plaut & Co.

BEE HIVE — New Jersey's Shopping Centre — NEWARK

Mail and Phone Orders Receive Prompt and Careful Attention.

OUR ANNUAL MID-SUMMER MUSLIN UNDERWEAR SALE

Thousands of bright, new, fresh garments—and marked at prices for quality that are positively a revelation, considering the numerous handicaps under which the Muslin Underwear industry has labored during the past six months. The Mid-Summer Muslin Underwear Sale is always a very welcome event, by reason of its timeliness and real necessity—for more dainty, white garments are required during the Summer period than at any other time, and women quite generally are therefore impelled to buy more liberally at this season than at any other period of the year.

This planning extended vacations will find the sale a real boon, as the assortments cover the widest possible latitude, from the simple, inexpensive, very practical garments to the loveliest creations of the French modistes' art.

SKIRTS.

Reg. 98c White Skirts, spec...68c
Women's reg. $1.39 and $1.50 Skirts, special.....97c
Women's reg. $1.75 Skirts, special.....$1.25
Women's reg. $1.98 Skirts, special.....$1.44
Women's reg. $2.98 Skirts, special.....$1.97
Women's reg. $3.98 Skirts, special.....$2.97
Women's reg. $5.00 and $6.00 Skirts, special.....$3.90

CORSET COVERS.

Reg. 21c Corset Covers, spec...15c
Reg. 39c and 45c Corsets Covers, special.....29c
Reg. 98c Corset Covers, spec...68c
Reg. $1.39 Corset Covers, special.....97c
Reg. $1.75 Corset Covers, special.....$1.25
Reg. $1.98 Corset Covers, special.....$1.44
Reg. $2.98 Lace Bodices and Corset Covers, special.....$1.97

WOMEN'S GOWNS.

Women's reg. 98c Gowns, special.....68c
Women's reg. $1.39 Gowns, special.....97c
Reg. $1.75 Gowns, special...$1.25
Women's reg. $1.98 Gowns, special.....$1.44
Women's reg. $2.98 Gowns, special.....$1.97
Women's reg. $3.98 Gowns, special.....$2.97
Women's $5 and $6 Gowns, special.....$3.90

PRINCESS SLIPS.

Reg. $1.00 Princess Slips, special.....68c
Reg. $1.50 Princess Slips, special.....97c
Reg. $1.98 Princess Slips, special.....$1.44
Regular $3.50 Princess Slips, special.....$1.97
Regular $5.00 Princess Slips, special.....$3.90
Regular $3.98 Princess Slips, special.....$2.97
Regular $6.98 Princess Slips, special.....$4.90

WOMEN'S DRAWERS.

Women's reg. 25c Drawers, special.....19c
Women's reg. 50c Drawers, special.....29c
Women's reg. 59c and 69c Drawers, special.....44c
Women's reg. 98c Drawers, special.....68c
Reg. $1.39 and $1.50 Drawers, special.....97c
Women's reg. $1.75 Drawers, special.....$1.25
Women's reg. $2.98 Drawers, special.....$1.97

WOMEN'S COMBINATIONS.

Reg. 98c Combinations, spec...68c
Regular $1.39 Combinations, special.....97c
Regular $1.75 Combinations, special.....$1.25
Regular $2.98 Combinations, special.....$1.97
Regular $3.98 Combinations, special.....$2.97

HAND EMBROIDERED LINGERIE.

Reg. $2.00 to $10.00 Chemises, at.....$1.25 to $6.85
Reg. $5.00 to $15.00 Hand Embroidered Gowns $3.50 to $9.50
$3.98 to $14 Hand Embroidered Corset Covers, $2.00 to $5.00
$3.95 to $13.98 Hand Embroidered Drawers.....$2.00 to $6.85

The balance of our entire stock of imported lingerie at 25 per cent discount.

Prompt and careful deliveries made by our own wagons
L. S. Plaut & Co., 711 to 721 Broad St., Newark, N. J.

Why Not Investigate?

IT COSTS YOU NOTHING TO KNOW

That our line of Ready Mixed Paints are made of Pure White Lead and Linseed Oil. We carry a full line of colors, both inside and outside paint ready for use.

Varnish, Varnish Stain, Oil Stain, Porch and Deck Paint, Paint for Porch Chairs.

We also call your attention to our complete line of Garden Tools Seeds, Garden Hose, Lawn Sprinklers, Fly Traps and Fly Swatters.

F. A. Kirch & Co.

PHONE 573 — 205 PARK AVENUE

RELIABLE MEN WANTED

Public Service Railway can use a limited number of motormen and conductors to take care of increasing business. Steady work and good pay to the right men.

The company pays sick benefits, life insurance and pensions to its employes, bearing all the expense itself.

Apply No. 127 Albany street, New Brunswick, Fridays 2:30 to 4 p. m., or Waiting Room, Watchung avenue and Fourth street, Plainfield, Fridays from 9 to 10 a. m. m w f tf

READ THIS!

The Insurer who begins by investigating us ends by insuring with us.

This is because the more an Insurer investigates us the more he is convinced that we are the logical organization to give him the best results.

And it is even more worthy of note that many of our clients who have had losses openly tell us that they will stick to this agency.

REAL ESTATE LOANS RENTS — **GEO. M. CLARKE CO.** — Babcock Bldg., Telephone 205 Plainfield

INSURANCE OF ALL KINDS.

EVENTS SCHEDULED FOR THE WEEK HERE

MONDAY.

Plainfield Association Opposed to Woman Suffrage meets at the home of Mrs. John C. Moore, Watchung avenue, at 3 o'clock.

Royal Arcanum Flag Day to be celebrated by Plainfield Council, No. 711, Royal Arcanum, evening.

Progressive League meets in Coward Hall, evening.

Co. K elects officers, evening.

North Plainfield Township Committee holds public meeting on sewer question.

TUESDAY.

Metropolitan Junior Golf Tournament opens at Plainfield Country Club and continues on Wednesday.

Dutch Arms Concert Band, Trinity Reformed church, musical and festival, evening.

Governor James Fielder will speak at a public meeting at the Plainfield High Schol, 8 p. m.

Lawn fete at the home of Mrs. Daniel VanWinkle, 142 East Fifth street, afternoon and evening.

WEDNESDAY.

Salvation Army holds a public meeting at Wayside Park, Dunellen.

Preparatory services at Crescent Avenue church, evening.

Primary Graded Sunday-School teachers picnic, home of Mrs. C. Frank French, Washington avenue.

THURSDAY.

Franklin Council, Jr. O. U. A. M., elect officers, evening.

Annual excursion of Methodist Sunday-schools to Asbury Park.

Unity Lodge, No. 102, K. of P., elect, evening.

FRIDAY.

Musical and literary entertainment Plainfield High School, under direction of John Ulrich, 8 p. m.

Graduates Plainfield Grammar Schools meet at Franklin School, 8 p. m., to organize alumni association.

Somerset Council, No. 104, Jr. O. U. A. M., elect officers, evening.

Benevolent Council, No. 293, Jr. O. U. A. M., elect officers, evening.

Perseverance Lodge, No. 74, K. of P., elect officers, evening.

SATURDAY.

Baseball, tennis and other sporting events.

—Make a business task of your search for business employment. You can't do that, however, unless you advertise.

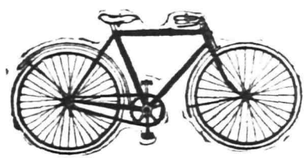

Don't throw your old Bicycle away until you see us, as we allow exceptional big prices for old bicycles in exchange for new ones. Or we may repair your Bicycle to a satisfactory condition which will bear a guarantee on our work.

WE SELL

Racycles, Sterling, Yale, Cleveland and several more high grade Bicycles at cut prices.

Bicycles from.....$15.00 up
Oil Proof Tires.....$2.50
Penn. V. C.....$3.75
None Said.....$1.75
Guaranteed Auto Tubes (red) sizes from 34x4 to 37x5...$4.50 to $5.00

Motorcycle Supplies, etc.

PHILIP MECHANIK

PARK AVENUE AND FOURTH STREET.

An Income While You're Sick and Hurt

$25.00 A Week — $5,600.00 Death Indemnity

ASK J. E. CURTIS

195 North Ave. — m w — 'Phone 1682

Plainfield Daily Press

Published Daily except Sunday, by the PLAINFIELD PRESS COMPANY, 105 North Avenue.
Entered at the Plainfield, N. J., Postoffice as Second Class Mail Matter.

Leslie R. Fort and Ralph L. Morrow, Editors and Managers.

TELEPHONE PLAINFIELD 1300.
Private Branch Exchange connecting all departments.

Two cents a copy. Ten cents a week. $5.00 a year in advance. Delivered by carrier or by mail. No extra charge for papers mailed to points in the U. S. and Canada.
Any subscriber failing to receive a single issue will confer a favor by notifying the business office.
Advertising rates mailed on application.
Copy for change of Advertisements to ensure change for same day must be at the office by 9:00 a. m.

JUNE 23 IN HISTORY.

1683—William Penn concluded a treaty of peace and friendship with the Indians.
1757—Foundation of the British empire in India laid by Olive's decisive defeat of the Hindoos at Plassey.
1783—Theodosia Burr, the brilliant daughter of Aaron Burr, born in Albany, N. Y.; lost at sea, January 1, 1813.
1848—Henry Dodge elected first United States senator from Wisconsin.
1863—The Confederates entered Chambersburg, Pa., and compelled the Union troops to fall back.
1870—The Dominion Line of steamships was established.
1886—Members of the Orleans and Bonaparte families expelled from France.
1896—The Liberals were victorious in the Canadian general elections.
1904—The Republican national convention at Chicago nominated Roosevelt and Fairbanks.
1912—The business section of Canning, Nova Scotia, was destroyed by fire.

Plainfield, N. J., June 23, 1913.

THE CITY LOSES.

In our news columns today will be found the full text of the opinion of the Court of Errors affirming the judgment of the Supreme Court which set aside an order appointing commissioners to condemn a part of the property and franchises of the Plainfield-Union Water Company, whose plant is in the Netherwood section of the city. It is interesting because it marks the ending of a long drawn out and expensive effort to obtain municipal control of the local water supply. We say, it marks the end, but it might be more correst to say that such is the case unless other plans are made for a municipal plant. No statement has been made by the special water committee, appointed by the Common Council, as to what will be the next move, if any, and we understand that the committee is not prepared at this time to give out any announcement. Those who have been advocating and working for the fulfillment of the municipal ownership idea it must be admitted have been in an unfortunate position. The water company, on the defensive, has been represented by Frank Bergen, with whom has been associated in a consulting capacity several other brilliant lawyers, the galaxy reputed to be the best in New Jersey. Against such an array of counsel, it was an uphill fight from the first and, as it has turned out, a futile one.

As to the opinion handed down by the highest court in the State, it will be observed that it holds, first, that the city cannot condemn any part of the property of the water company since the concern's charter covers other municipalities as well and the company is engaged in the business of supplying these other communities, and secondly, it is held that the charter of the old Plainfield Water Supply Company, incorporated in 1869, which is now merged into the Plainfield-Union Water Company, covers the territory with Plainfield township and adjoining townships as existing in 1869. In other words, the charter covers all the territory in Union county west of the Rahway river; all the territory in Middlesex county north of the Raritan river, and all the territory in North Plainfield borough, North Plainfield township and Warren township.

This has always been disputed by the city, it being contended that the charter covered only the present city of Plainfield and its immediate vicinity. Prior to 1869, the townships adjoining Plainfield township were Westfield and Clark, in Union county; Piscataway and Woodbridge, in Middlesex county, and Warren in Somerset county. Besides, the charter of the Union Water Company, whose headquarters were formerly at Westfield, covers as the court holds, the entire county of Union and as this concern was merged into the Plainfield-Union Water Company at the same time with the Plainfield Water Supply Company, the new corporation's charter covers all of Union, all of Middlesex north of the Raritan river and all of the township of Warren, in Somerset, as it existed prior to 1869 and it will be recalled that the borough and township of North Plainfield have been carved out of Warren township since 1869.

TWO DAYS' VACATION.

When the Newark department stores are closed for the day on Thursday they will not be reopened until the following Monday. Friday, the Fourth of July, is a holiday and on Saturdays during the summer months, these big stores observe a half holiday. Consequently the proprietors have decided to grasp the opportunity to show their clerks and other employees an appreciation of their services by giving them a vacation from Thursday for the rest of the week. As ample notice has been given the shoppers of this proposed innovation, the patrons will supply their wants before Thursday night and the department stores proprietors will suffer a trifling loss if any. At the same time they will be commended by the general public and better still receive the hearty thanks of their employes.

Why would it not be well for Plainfield shopkeepers to follow the example of Newark? There are dozens of men and women and boys and girls employed in the stores who would not only welcome three days' rest, but would show their gratitude by even more effectual work for their employers, if such a thing were possible, on their return the following Monday morning. If it is a good thing in Newark, it is a good thing in Plainfield. There's a saying about all work and no play makes Jack a dull boy. So why not give the clerks two days rest, instead of one, when there is this excellent opportunity? It'll pay, try it and see.

COMPLETE TEXT IN WATER CASE

Chief Justice Gummere's Opinion in Proceedings of City Against Water Co.

JUDGES ALL AGREE

Two Chief Reasons Are Assigned Why Plainfield Cannot Have a Part of the Private Concern's Plant Condemned.

Following is the complete text of the opinion handed down by Chief Justice Gummere, of the Court of Errors and Appeals, in the proceedings against the Plainfield-Union Water Company instituted by Plainfield to have part of the plant condemned for purchase if desired by the city:

This is a certiorari proceeding. The writ brings up for review an order made by a justice of the Supreme Court appointing commissioners to condemn a part of the property and franchises of the Plainfield-Union Water Company, on the petition of the inhabitants of the City of Plainfield. The water company is a corporation formed by the consolidation of the Plainfield Water Supply Company and the Union Water Company, under and pursuant to legislative authority conferred for that purpose by sections 104 et seq. of the General Corporation Act (Comp. Stat., p. 1659). The Plainfield Water Supply Company was created in 1869 by special charter, the title of which is "An act to supply the town of Plainfield Union county, and towns adjoining with water for public and private use." The Union Water Company was created in 1870 by a special charter entitled "An act to incorporate the Union Water Company." The property and franchises sought to be acquired by the City of Plainfield through the present condemnation proceedings are a part, not all, of what was turned over to the consolidated company by the Plainfield Water Supply Company at the time of the merger. The city rests its claim of right to condemn that part of the property and franchises of the original Plainfield Water Supply Company which it now seeks to acquire upon the act of 1876 (Comp. Stat., p. 823) entitled "An act to enable cities to supply the inhabitants thereof with pure and wholesome water." At the time of the institution of these proceedings the Plainfield-Union Water Company was under contract obligation, not only with Plainfield, but with various other municipal bodies in the County of Union, to furnish the public authorities and the inhabitants with a water supply. Some of these contracts were made by the Plainfield Water Supply Company, and some by the Union Water Company, prior to the consolidation, and others by the present corporation after that event.

The Supreme Court, in an opinion containing a full discussion of the law and facts, reached the conclusion (1) that these several municipal contracts were, each of them, entered into by the respective parties by legislative authority; that they not only gave the several municipalities a right to the supply of water provided therein and thereby, but created a public duty on the part of the several water companies making them to supply the consumers in the several municipalities, and that the performance of this duty, by the consolidation, now rests upon the Plainfield-Union Water Company. (2) That although the Legislature might authorize one public agency to condemn property already devoted to a public use by another public agency, the intention to grant such authority must be manifested in express terms, or by necessary implication; and that the act of 1876 which enabled cities to supply the inhabitants thereof with pure and wholesome water, discloses no intention on the part of the Legislature to permit one of several municipalities, which are being supplied with water by a private corporation under legislative authority, to acquire by condemnation, either in whole or in part, the water supply plant and franchises of such corporation.

We fully concur in the conclusion reached by the Supreme Court, and also in the reasoning of its opinion delivered in the case, except in the following respect: In considering the question whether the original companies, and afterward the consolidated company, had legislative authority to make the several municipal contracts to which reference has already been made, the Court concluded that it was unnecessary to determine whether the charter of the Plainfield Water Supply Company, and that of the Union Water Company, conferred such authority, for the reason that—as it considered—the necessary authority for that purpose was conferred by the provisions of the act of 1888 entitled "An act to authorize any of the municipal corporations of this State to contract for a supply, or a further or other supply, of water therefor," Comp. State., p. 3647, the Act relating to Boroughs, Comp. Stat., p. 268, and the Act relating to Townships, Comp. State., p. 5599, when read together. The several acts referred to by the Supreme Court authorize boroughs, townships, and other municipal corporations, to mak contracts with water companies for a water supply, but do not extend the powers, privileges and franchises of such companies beyond those which were conferred upon them by their respective charters, or the general acts under which they were incorporated. In other words, the right of contract conferred upon the municipalities by these statutes is not a right to contract for a water supply with any and every company of the State, but only with such company or companies as have had conferred upon it or them the power to make such a contract with the municipality. If it be thought that the language of the various statutes referred to by the Supreme Court may be fairly construed as conferring upon the various water companies of the State power to make contracts not thorize boroughs, townships, and other municipal corporations, to make which they are incorporated, the answer is that such power cannot be so conferred. Camden and Atlantic R. R. Co. vs. Mays Landing, etc., R. R. C., 19 Vr. 559. In that case the question involved was the validity of a lease made by the Mays Landing Company to the Camden and Atlantic Company. The charter of the lessor company contained a grant of power "to lease its railroad to any other railroad company, which is hereby authorized to take such lease." This Court held that, although the language was unquestionably broad enough to confer upon both companies the power requisite to enter into a valid contract for a lease, the grant of authority to the lessee to take a lease was, nevertheless, invalid, for the reason that the Legislature could not confer such authority upon it by an act which did not express such a purpose in its title. The applicability of the decision to the present case is apparent.

But we consider that the power to make these several contracts was conferred upon these companies by their respective charters. Those which were entered into by the Plainfield Water Company were with municipal corporations located in townships, which, when its charter was granted, adjoined the town or village (now city) of Plainfield. The title of its charter has already been quoted, and shows that the object for which it was incorporated was the supplying, not only of Plainfield, but of "towns adjoining," with water. What were the "towns adjoining" referred to by the Legislature? What was meant by "adjoining," and what by "towns?"

In State vs. Brown, 3 Dutch, 13, the Supreme Court had before it for consideration the meaning to be attributed to a legislative grant of wharf privileges to owners of lands "adjoining the shore line of tidal waters," the shore line having been defined by the act to be ordinary high water mark. The Court held that the word "adjoining" signified lands bounding on the high water line. This court in Yard vs. Ocean Beach Association, 4 Dick. 306, cited State vs. Brown with approval, pointing out that the word "adjoining" implied a closer relation than "adjacent," and holding that when it was used with relation to land it indicated absolute contract and excluded the idea of any intervening space. In South Orange vs. Whittingham, 29 Vr. 655 we held that legislative authority conferred upon a village to extend its sewer "through and across the territory of an adjoining township" did not authorize its construction across lands lying in a township that at no point touched the boundaries of the village. These authorities settled the meaning to be given to the word "adjoining" when used in connection with land boundaries, unless a different meaning is required by the context; and this is not the case with either the title or the body of the charter of the Plainfield Water Supply Company.

At the time when this company's charter was granted there were no incorporated towns whose boundaries "at any point" touched the exterior lines of Plainfield. It is clear, therefore, that the Legislature, in using the words "towns adjoining," did not intend municipal corporations of that character; and the fact that the word "towns" was used does not make this conclusion doubtful, for, as will appear from an examination of the decisions of our courts upon this point, most of which are referred to in Brown vs. Union, 33 Vr. 142, the word "town" is frequently used by the Legislature in a broad and general sense, for the purpose of embracing all or any one of the whole range of bodies corporate, less than counties, established for local government. The proofs in the case disclose that the only municipal corporations whose boundaries adjoined those of Plainfield were townships, and this being so the conclusion necessarily follows, we think, that the intention of the Legislature by the use of the words "towns adjoining" was to confer upon the Plainfield Water Supply Company the right and privilege of supplying water to townships whose borders touched those of Plainfield; and that consequently, that company had a legal right to enter into the contracts which it made prior to its merger into the Plainfield-Union Water Company.

The Union Water Company by its charter was authorized to supply water to the inhabitants and corporate authorities of any place in the County of Union, and it is not suggested that the contracts made by it, prior to the merger, were ultra vires; for all of the municipalities with which it contracted were within that county.

The present corporation, the Plainfield-Union Water Company, was, by the act of consolidation, clothed with all the powers, rights, privileges and franchises of each of the specially chartered corporations which were merged into it; Gen. Corp. Act, Secs. 106 and 107; Comp. Stat., p. 1661, and was, consequently, authorized to make agreements for a water supply with any of the municipalities with which either of its constituent companies could contract; or, in other words, with any municipality in the County of Union, or with any township (or municipality therein) which is located outside the county, but whose boundaries adjoined those of Plainfield at the time of the granting of the Plainfield Water Supply Company charter.

The judgment under review will be affirmed.

WHITE FOOTWEAR Now Has the Call

We invite your attention to the following:

For Women—The smartest, "up-to-the-minute" styles in Pumps, with college and regular heels; Colonials, Oxfords and Boots in buck and nubuck leather, Sea Island Duck and poplin, at, the pair.....$2.00 to $7.00

For Children—Complete line of Strap Pumps, Ankle Ties and Boots, in canvas and nubuck .....83c to $3.00

SUMMER FLOOR COVERINGS.

Japanese Rugs—Cool and comfortable—Size 36x72, $1.49; 4-6x7-6, $2.98; 6x9, $4.98; 8x10, $7.98; 9x12, $9.00.

Crex Grass Rugs in new and attractive designs and colorings, in a full line of sizes and prices.

WINDOW SHADES TO ORDER.

We do a very large business in this line, using only the best materials and guarantee our work in every particular. We'd be pleased to estimate and quote you prices on any thing you may need in this line. We also carry a full line of stock shades at prices ranging from .....25c to 59c

What Fifty Cents Will Do:

It will buy any one of the 500 books on our list, which includes nearly all the best novels of recent years, thus affording the keenest pleasure and amusement to all the members of your family. In no other way will a modest expenditure bring such great returns.

Does this sound familiar? It is on the first page of the list of Popular Coypright Fiction that was delivered in your home this week. We have planned to make this Demonstration Week, and we are ready for it.

Our splendid Window Display is only an introduction to the big and comprehensive stock inside. We should be pleased to have you call, but if this is not convenient, if you will check the books you wish, and telephone or send it in, we will deliver them promptly.

Each Book Is Only Fifty Cents

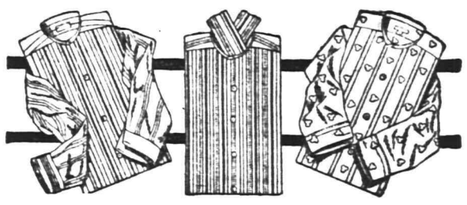

Great Sale of Men's Shirts

Saturday we placed on sale 100 dozen of men's fine Negligee Shirts and without even mentioning a price in our advertisement the selling was very enthusiastic. The sale will continue all this week.

IN TWO LOTS AS FOLLOWS:

Lot 1—Soft Shirts, made of fine Soisette and Madras, with French Cuffs; reg. $1.50 Shirts for....$1.19

Lot 2—Soft Shirts, made of Soisette and Percale, with attached and French cuffs; regular $1.00 Shirts for 79c

CHILDREN'S SHOES **Woodhull & Martin Co.** WOMEN'S SHOES

"The Store That Gives You 5 Per Cent. Profit Sharing Coupons."

THE FORUM.

THAT FUNNY ORDINANCE.

Editors Plainfield Daily Press:

When the borough councilmen prepared that objectionable ordinance they probably forgot or did not know that pussy is not easily caught. Not long ago they objected to out-door moving picture shows, but there are likely to be many lively shows when the catcher gets to work trying to catch pussy when she climbs a tree or telegraph pole, and when he is sure of getting her she jumps and takes refuge under a porch or in a haymow or barn or possibly a sewer pipe. Meanwhile the poor would-be cat-catcher is on a hunting expedition and by the way it would not hurt some of those people who object to midnight concerts on the back fence to help him.

The best resolution of the cat and dog problem in the future would be to make it unlawful for owners of domestic animals to keep the young animals longer than a week after birth with one exception and disposing of the others in a painless manner. As for cats communicating disease to human beings, did any of those professed scientists ever tell us of any particular case to prove it. Uncle Sam has on his payroll hundreds of cats and so far as is known not one of the thousands of postoffice employes has suffered by coming in contact with mail protected by those useful and much-abused little animals. If boys were taught in school as well as at home to be kind to every living thing, there would not be so many thugs or rowdies when they grow up. They should be taught that no one but a coward would wilfully cause pain to anything that is unable to defend itself. MRS. DeFOREST.

Announcement!

Beginning Saturday, June 28, until further notice, our store will close Saturdays at

12:30 NOON

Gayle Hardware Co.

'Phone 398 Front Street and Park Avenue

General Hardware and Housefurnishings

YESTERDAY'S WEATHER.

Maximum temperature.....85
Minimum temperature.....64
Mean temperature.....74
Normal temperature.....72
8 a. m. temperature.....72
8 p. m. temperature.....70

SATURDAY'S WEATHER.

Maximum temperature.....84
Minimum temperature.....68
Mean temperature.....75
Normal temperature.....73
8 a. m. temperature.....68
8 p. m. temperature.....75

$10 Niagara Falls and Return via Lehigh Valley Railroad. Tickets good on all trains except the Black Diamond Express July 3, and on morning trains July 4. Return limit July 6. See ticket agents South Plainfield or 211 Market St., Newark. —Adv. 6 23 27**

Headquarters for **GIBSON'S RYE**

E. C. WESCOTT, 115 East Front Street.

—Among the specialties at Neuman Bros. tomorrow will be strawberries, red raspberries, currants, gooseberries, oranges, grape fruit and delicious Rockyford muskmelons. —Adv. **

—Read Press wants ads.

FOR THE PAST 38 YEARS

the City National Bank has stood steadfastly by its original purpose of Absolute Security for every investment and loan.

That this policy has been appreciated by the people is amply attested by our growth and standing.

ORGANIZED 1875. Accounts subject to check are cordially invited.

3% Interest on Daily Balances of $500 or more, subject to check

4% Interest paid on Savings Accounts.

Capital $150,000.00 **Surplus and Profits $290,000.00** (all earned)

Deposits $2,800,000.00

WHAT DOES IT MEAN?

8

STOP!

MR. SUBSCRIBER

DO YOU KNOW WHAT

8 FOR 1 MEANS

FOR

IT MEANS

Your Subscription Counts 8 Times as Much for Your Favorite

NOW

AS IT WILL LATER

1

JUNE 25 CLOSES THIS OFFER

DISTRICT NO. 1

CANDIDATES		VOTES
A. W. Briggs	39 Albert St	5,200
Edwin H. Bennett	Babcock Building	1,000
Miss Zaira Brancati	451 W. Fourth St	5,600
Wm. F. Crook	664 South Ave	1,800
Thomas A. Dorgan	316 Spooner Ave	5,400
Albert Fritz	Fire House, Somerset St	5,475
Miss Carrie Hofford	218 E. Ninth St	3,750
Miss Elizabeth Marsh	310 Plainfield Ave	5,500
Mrs. Mary Randolph	301 W. Front St	5,475
Jack Ricketts	238 E. Fifth St	2,375
Harold W. Spicer	417 Central Ave	2,750
H. Arthur Woodruff	137 Westervelt Ave	5,250

DISTRICT NO. 2

CANDIDATES		VOTES
W. G. Davenport	Dunellen	1,000
Wm. G. Huenke	Dunellen	5,275
Miss Elizabeth Huber	Garwood	3,400
Fred Hohenstien	Westfield	1,000
George Ianson	Somerville	4,700
Charles M. Mattoe	Raritan	5,150
Kenneth Perry	Bound Brook	1,000
Albert E. Snyder	Westfield	2,675
Miss Kittie Seifert	Bound Brook	4,350
Miss Gladys Thorne	South Plainfield	4,250
Norman Wells	Bound Brook	1,000

TO BE READ BY CANDIDATES ONLY

Look the big automobile contest straight in the face. Ask yourself the question: "Have I done all I possibly could to increase my vote standing while the big vote offers were in force?"

Would it not be a cause for wailing if several new candidates' names should appear whose heart and soul were to win an automobile?

Suppose the efforts you have shown would amount to nought through your own neglect to take advantage of the harvest time for votes.

Would it be the fault of the contest departmen if to make the contest a success it would enlist several candidates who will appreciate a $1,585.00 Henderson or one of the other automobiles.? This is a big proposition in which The Plainfield Daily Press will be the loser provided candidates do not begin to put automobile winning effort into the proposition. This does not apply to all but the greater majority of those whose names appear have been working along gold watch winning lines. If you belong to this class look the proposition straight in the face and make up your mind that it is not too late to get busy and win out. Get on your hustling clothes. Begin todday and secure the necessary subscriptions to be declared the winner on July 19. Three candidates are going to win three automobiles. Any candidate whose name appears in the list today can secure enough subscribers by June 25 to climb ahead of his competitors. Not only that, but a new name could spring up and with a good faithful effort be ahead in subscription votes when the present vote offer is over.

THE ABOVE IS FOR CANDIDATES ONLY.
THIS PARAGRAPH IS FOR ALL TO READ.

We suppose that you, the readers of this paragraph, have often wondered why the list of names appearing in the contest is so small. The reason is simple. With a big automobile valued at $1,585.00 heading the list the public in general is under the impression it will require a fabulous number of subscriptions to win. This is absolutely wrong. The contest is open to you. We want to explain our proposition to some person who desires a valuable automobile for a few weeks of effort. Should $1,585.00 in auto value appeal to you as reasonable compensation for your efforts clip the information blank and we will explain the proposition as it is. Then it is up to you.

REASON WITH YOURSELF

Fill in Nomination Blank Appearing on Page 9.

FEW HAVE SHOWN

A $1,585.00 Henderson Automobile for the Best Effort

THE EFFORT

A $985.00 Overland for the Next Best Effort

Contest Department,
The Plainfield Daily Press:
Gentlemen:
Without any obligation on my part you may send me information concerning the slow progress of the big automobile contest.

Signed .....

Address .....

A $525.00 Ford for the Best Effort in a District

DON'T THINK---ACT!

COOL DRINKS FOR HOT WEATHER

From present indications the summer will be long and hot.

Past experience suggests the wisdom of providing ourselves with some antidote—some cool, delicious drink for the broiling hot afternoons and the stifling evenings.

JAVA and MOCHA COFFEE and FORMOSA TEA

Make iced drinks of surpassing excellence. You will always find strength and flavor in our Coffee and Tea.

NEUMAN BROS.

GROCERS

Watchung Ave. and Fifth St. Telephone 760

Efficient and Rapid Delivery Service to All Parts of the City

Mono Storage

SAFE, SOUND, SECURE

A Building of Concrete and Steel

WAREHOUSE

North Avenue

OPP. FREIGHT HOUSE

125 East Front Street

HAND'S EXPRESS CO.

OLD RELIABLE

STORAGE

All Rooms Separate, Light and Dry

Furniture Packed and Shipped

Office 69 Somerset St. 'Phone 541

AUCTIONEERS.

MURRAY'S Storage Warerooms

At 326 to 332 West Front Street, near Grove Street. The oldest storage in the city, formerly the Plainfield Storage Co. Over 40 separate rooms, dry and airy, large and small, at very moderate prices. Many years' experience in handling, buying, selling, packing and appraising goods.

ROBERT MURRAY, Auctioneer. 'Phone 666.

The Leading

Auctioneers

W. A. SCHORB & CO.

Also Dealers in Second Hand Furniture—Bought and Sold.

120 Madison Av., Jackson Blg

Telephone 1707-W

AWNINGS AND WINDOW SHADES

For residences, stores and office buildings.

CARPENTER SPRING SHADE AWNING

exclusively installed by us; this is the most simple, durable and artistic of awnings; raised and lowered from within.

HENRY J. SIEBERT & CO.

1147 East Jersey St.,

ELIZABETH, N. J.

(Phone 852 Elizabeth).

L. Moraller & Son

WATCHMAKERS and JEWELERS.

WATCHES, CLOCKS and JEWELRY

Fine Watch and Clock Repairing a Specialty.

219 Park Ave. Plainfield, N. J.

AMUSEMENTS.

PROCTOR'S THEATRE

The Home of Splendid Vaudeville

Feature and Black and White Photo Plays

FOR Ladies and Children

The Best Acts

ALL NEAT AND CLEAN IN WORD AND DEED

PERFORMANCES DAILY

AFTERNOONS 2 AND 4 P. M.

NIGHT 7 AND 9 P. M.

Program Changed Monday and Thursday

Feature Pictures Monday and Wednesday.

Black and White Photo Plays Changed Every Day.

PRICES NO HIGHER—10 & 15 CTS.

ORCHESTRA & BOX SEATS 25 CTS.

ORGANIZED 1864

THE FIRST NATIONAL BANK OF PLAINFIELD.

A COMMERCIAL BANK WITH SAVINGS and SAFE DEPOSIT DEPARTMENTS.

FOUR PER CENT. INTEREST PAID ON SAVINGS ACCOUNTS.

$17,000.00

Pretty estate on high ground, Leland avenue and Cushing road (Netherwood); two houses on property. Full particulars on request.

W. H. SHUTT,

1075 Boylston St., Boston, Mass., or Your Broker. 6 21 6-s

PERSONAL.

Former Councilman Herbert Buxton, of West Front street, returned yesterday from an extended automobile trip through Long Island, New York State and Connecticut.

Miss Harriett Connolly and Miss Lillian Cortelyou, pupil nurses at Muhlenberg Hospital, left today on a three weeks' vacation.

The Misses Molly Scott, Lillian French and Alice Nelson, pupil nurses at Muhlenberg Hospital, have returned from a three weeks' vacation spent at various points of interest.

Miss Helen C. Howes, superintendent of nurses at Muhlenberg Hospital, left this morning for Atlantic City to attend a convention of superintendent nurses being held there.

George T. Spencer, of this city, is among the teachers in Union county who will attend the summer school to be conducted by the State Agricultural College at New Brunswick.

Mr. and Mrs. Robert Hangliter, who have been spending the past year in California, have returned to this city to resume their residence here.

Miss Mabel Hunter, of West Fourth street, who underwent an operation for appendicitis at Muhlenberg Hospital, has returned to her home greatly improved.

Mrs. John Adams, of Codington avenue, who was recently poisoned by eating clams, has returned from the hospital and is slowly improving.

Mr. and Mrs. C. B. Pope, of Summit avenue, have rented a cottage at Bradley Beach and will take possession July 1.

Mrs. E. A. Sprowl and children, of Marion avenue, have returned from a three weeks' sojourn at Spring Lake.

Mr. and Mrs. Walter J. Loomis, of John street, are spending the summer at Southampton, L. I.

James Phillimore, of Plainfield avenue, has taken a position as painter for the New Jersey Central and will reside at Elizabethport.

Harold Storr, of West Front street, who was operated upon for appendicitis at the hospital, last week, continues to improve.

John Leslie Allen has resigned his position with Druggist Walsh, and taken one with the International Motor Company.

Mrs. Walter M. McGee, Miss Ida Yerkes and Miss Elizabeth Flanders of the borough, leave this week for Lake Mohonk, where they will spend the summer.

Vaughan McGee, of North Plainfield, is now in Lisbon, Spain, where he is in charge of the business of the Standard Oil Company.

Miss Ella Conover, of Elmwood place, a graduate nurse, is planning to take a pleasure trip to California with a party of friends.

Mrs. Annabelle Dickey, contralto soloist of the First Baptist church, is rapidly improving from an illness of several weeks. She will not return to the choir, however, until September.

Dr. and Mrs. P. B. Cregar, of Grant avenue, are enjoying a vacation.

Mr. and Mrs. Sydney Frazee, of Elmwood place, who are spending their vacation in Connecticut, are expected home the latter part of the week.

Jacob Tepper, of West Front street, is steadily improving from injuries to his arm, the result of falling while alighting from a trolley car a few weeks ago.

CHRISTIAN FIELD.

Communion services will be held at the Congregational church Sunday, July 6.

The silver cross for a perfect record of attendance and deportment during the entire choir year at the Congregational church has been awarded to Ruth Fuller with honorable mention for Edna Mundy and Anita Barrett, who missed but one service and that through illness.

Preparatory services will be held at the Crescent Avenue Presbyterian church Wednesday night and communion will be celebrated Sunday morning.

The annual excursion of the Congregational church and Sunday school to Asbury Park will be on Thursday, July 17.

The Young Women's Missionary Society of the First Baptist church will hold its last meeting of the season tomorrow afternoon at the parsonage, 124 West Eighth street. The subject will be "The Synphony of Religions." Rev. Dr. Philip B. Strong will conduct the devotional exercises.

The annual strawberry festival will be held at Warren chapel, tomorrow night, when the usual good time will be provided by the women of the chapel.

The Ladies' Aid Society of Hope chapel will meet Thursday night with Mrs. Heron, 223 Monroe avenue. This will be the last meeting until fall.

EXCURSION

Methodist and Episcopal Sunday-schools of Plainfield and Dunellen, N. J., Wilson Memorial and Evona Chapels to ASBURY PARK & OCEAN GROVE ON

THURSDAY, JUNE 26

Tickets: Adults $1:25; Children 90c.

Trains leave Dunellen 8:04, Clinton Ave. 8:06, Grant Ave. 8:09, North Ave. 8:12, Netherwood 8:15. Returning leave Asbury Park 7:10 p. m. 6 23 3

NEW JERSEY CENTRAL

TRAINS LEAVE PLAINFIELD

For New York—2.10, 3.41, 5.08, 5.41, 5.52, 6.27, 6.55, 7.22, 7.26, 7.44, 7.41, 7.55, 7.58, 8.12, 8.30, 8.36, 8.43, 9.29, 9.53, 10.20, 11.20, 11.52 a. m., 12.28, 12.58, 1.44, 2.39, 2.55, 3.22, 4.01, 4.12, 4.36, 5.39, 6.18, 6.45, 7.41, 8.27, 9.27, 9.30, 10.15, 10.36, 11.43 p. m. Sunday—2.10, 3.41, 5.41, 7.23, 7.58, 8.52, 9.34, 9.40, 10.37, 11.52 a. m., 12.33, 12.58, 1.28, 2.09, 2.39, 2.55, 3.17, 4.29, 5.34, 6.57, 7.14, 8.13, 8.27, 8.35, 9.42, 10.28, 10.36 p. m.

For Newark—5.08, 6.27, (7.05 through train to Newark), 7.41, 8.36, 9.29, 10.20, 11.20 a. m., 12.28, 1.44, 2.39, 2.55, 4.12, 4.36, 5.39, 6.18, 7.41, 8.27, 9.30, 10.36 p. m. Sunday—7.23, 8.52, 9.34, 10.37 a. m., 12.58, 1.28, 2.55, 3.17, 4.29, 5.34, 7.14, 8.13, 8.35, 9.42, 10.36 p. m.

For Easton, Bethlehem, Allentown and Mauch Chunk—5.18, *8.17, 9.49, 11.19 a. m., 2.00, xx5.43, (6.59 p. m., Easton only) Sunday—5.19, 10.24 a. m., 1.58, xx5.43 7.05 p. m.

For Wilkesbarre and Scranton—5.18 9.49 a. m., 5.43 p. m. Sunday—5.19, 10.24 a. m., 5.43 p. m.

For Long Branch and Asbury Park, etc —3.41, 7.05, 11.20 a. m., 12.28, 3.22, 4.01, 4.36, 5.39, 7.41, 11.43 p. m. Sunday—8.52 a. m., (2.09 Red Bank only), 3.17, 8.35 p. m.

For Atlantic City—3.41, 9.29 a. m., (12.28 Saturdays only), 3.22, Sunday—9.40 a. m., 2.09 p. m.

For Philadelphia—6.42, 7.39, 8.45, 10.43, 11.53 a. m., 12.42, 1.22, 2.45, 5.13, 6.44 8.47, 9.46, 10.48 p. m., 1.20 a. m. Sunday—8.45, 9.56, 10.43, 11.41 a. m., 12.42 1.44, 2.45, 3.42, 4.38, 4.55, 6.38, 6.44, 8.47 9.46, 10.54, 11.54 p. m., 1.20 a. m.

For Baltimore and Washington. Daily —7.45, 10.45 a. m., 12.42, 2.45, 6.44 p. m. xxExcept Easton and Bethlehem.

*Except Mauch Chunk. 5 25 1:

ENTERTAINMENT DE LUXE

Wonderful Landmarks and Beauty Spots of the World.

Illustrated In Story, Music and Song HON. JOHN ULRICH, Lecturer. Exquisite Color Scenes.

Wonderful Scenes In Action. After Travelogue Concert.

Artists:
MISS ETHEL LEGINSKA, Pianist
MISS RUTH CHASE, Soprano
LUCIEN DE VANNOZ, Baritone
MAURICE EBEZ, Violinist.
PHILHARMONIC QUARTET.

HIGH SCHOOL AUDITORIUM

FRIDAY EVENING, JUNE 27, 8 P.M.

TICKETS .....ONE DOLLAR

To be had at Armstrong's, Hodges and Miller's drug stores.

6 23 3 m-w-:

RAM'S HORN CAMP

HALSEY ISLAND

LAKE HOPATCONG

THOMAS M. MUIR

PROPRIETOR.

The ideal place for the young man who wants to really enjoy his brief vacation.

TERMS ON APPLICATION.

SMALLEY BROS.

147 NORTH AVENUE

Headquarters For All Kinds of

MEATS

Spring Lamb and Broilers a Specialty

LET US SERVE YOU

TELEPHONE 88-A

10,000 Celery Plants

25,000 Assorted Bedding Plants

STANLEY

159 EAST FRONT STREET.

Store 'Phone 928.

JAMES M. PETTIT Funeral Director

77 Chatham Street, Plainfield, N. J.

'Phone 1003-W.

Metuchen, N. J., 'Phone 149.

New York Office—48 Great Jones Street. 'Phone 3346-Spring.

OFFICES ALWAYS OPEN

T. A. MOORE UNDERTAKER

612 E Sixth St.

Tel. 741-R

Established 1872.

P. CASEY & SON,

UNDERTAKERS AND EMBALMERS

Office 116 Park Avenue. Tel. 884-W. Res. 417 W. 3d St., Tel. 584-W. Office open day and night. N. Y. office 10 E. 22d St., Tel. 2094-Gramercy.

-CLASSIFIED ADVERTISEMENTS-

COPY RECEIVED UNTIL 1:30 P. M. DAILY

One cent a Word for first insertion, one-half a cent a word for each subsequent insertion of the same advertisement for less than one month. Fifty cents a line, (six words) for one month. DOUBLE CHARGE FOR CAPITALS. NO ADVERTISEMENT RECEIVED FOR LESS THAN 10 CENTS.

The Plainfield Daily Press cannot give information regarding advertisements for which answers are to be sent care of the Press. Persons replying to office addresses must mail or leave written answers as stated in advertisement.

A. M. RUNYON & SON,

UNDERTAKERS

402 Park Avenue. Telephone No. 40. Office open day and night. Office of Hillside Cemetery. New York office—50 Great Jones St. Tel. call 3345-Spring. New York Embalmers License—1220. New York Registered Licensed Undertaker No. 315.

JAS. J. CHAS. A.

J. J. & C. A. HIGGINS

FUNERAL PARLORS

Park Ave., Cor. Fourth St. Tel.: 1753-J

Our Booklet Entitled "A Modern Mortuary Establishment" Sent Upon Request.

L. L. MANNING & SON,

STEAM GRANITE WORKS

Corner Central Ave. and West Front St. Opposite First Baptist Church.

DIED.

FRAZEE—On Saturday, June 21, 1913, James Frazee, aged 52 years. Services at his late residence, 426 West Second street, Tuesday afternoon, June 24, at 2:30.

NOTICE.

Brotherhood of Painters Union, Local No. 130, are invited to assemble at lodge rooms, West Front street, Tuesday afternoon, June 24, at half-past one, to attend the funeral of our late brother, James Frazee.

GEO. M. HOAGLAND, Pres't.

HELP WANTED—FEMALE.

SALESLADY wanted. Apply 202 West Front street. 6 20 3

WANTED—At The Homestead, Tanwood, an assistant cook. 6 20 3

WANTED—Colored girl for upstairs work and waiting; must be neat. Apply corner Prospect avenue and Grove street, Dunellen. 6 21 2

WANTED—Saleladies over 16 years of age, to work Saturday afternoons and evenings, at Woolworth's 5 and 10 cent store. 6 21 3

WANTED — Chambermaid and waitress; colored. Inquire 710 East Front street. 6 23 3

WANTED—Waitress and chambermaid (white). 723 Central avenue. 6 20 3

WANTED—At 132 East Ninth street, a woman for general housework. 6 18 tf

SITUATIONS WANTED—FEMALE.

YOUNG colored girl wishes position to care for children or assist with housework. Tel. 1144-J. 6 16 tf

YOUNG lady stenographer and typewriter wishes position. Address Accurate, care Daily Press. 6 17 tf

EXPERIENCED colored woman wishes general housework. 243 East Third street. 6 20 3

COLORED woman wants laundry work at home or three days out. 639 West Fourth street, second floor. 6 23 3

WHITE girl wants washing, ironing and housecleaning by the day. Apply 635 South Second street. 6 23 3

POLISH woman wants to take washing home; references. 729 South Second street. 2 28 tf

APARTMENT FOR RENT.

TO LET—New four room apartment, part improvements; rent $10.50; 1353 South Second street. John Herrmann, 369 Somerset street, 'Phone 70-J. 5 28 1mo

HELP WANTED—MALE.

WANTED—Boy to learn plumbing or tinning trade. Apply 23 Vine St. 6 20 3

WANTED—Driver for delivery team, at once. A. E. Force & Co.

PLAINFIELD mail carriers wanted; average $90 month; Plainfield examinations coming; specimen questions free. Franklin Institute, Dept. 230-E. Rochester, N. Y. 6 14 1mo

WANTED—Competent man to take care of horses and drive and make himself generally useful. Apply 187 North avenue. 6 13 tf

FOR SALE OR TO LET.

FOR RENT or for sale, seven room house on Watchung avenue, North Plainfield; all improvements. Apply 266 Somerset street. 4 18 tf

WANTED—MISCELLANEOUS.

SECOND-HAND lumber wanted. Address Cash, Press office. 6 21 7

WANTED—Horse for keep; light work. Address C. C., care Press. 6 23 3

WANTED—Address of Salvona Velard, fireworks contractor. Address Park Club, Plainfield. 6 18 6

MISCELLANEOUS.

1,000 BY CHRISTMAS—First Baptist Bible school invites to membership everybody not elsewhere enrolled. 3 18 tf

KILEM—Kills Flies, Mosquitoes Bed Bugs, Moths, Roaches, Chicken Lice, Flies and Disinfects Everything C. J. Jensen, Agent, The Mountain Inn, 227 Somerset Street. 5 24 tf

H. H. BUTLER, D. V. S.—Pet animals a specialty. OFFICE AT WM. T. CAMPBELL'S, 108 Somerset street, 'Phone 230. Hospital for dogs. (Cut out for reference.) 1 8 tf

FOR SALE.

FOR SALE—Three good work horses and delivery wagons. The Ivamy Co. 6 11 tf

FISH tanks and scales for sale cheap. 647 West Fourth street.

HORSE for sale; will sacrifice; must sell. 430 West Front street. 6 23 3

AT MURRAY'S Auction Rooms, 326 and 328 West Front street, two first class clothes mangles, just the thing for laundry and will be sold at a bargain; several more window screens and porch screens, ice boxes and chests, picture frames, any size; prices away down; also several bookcases, all sizes; books almost given away, as we need the room. 6 23 2

—FOR SALE—Kitchen range in fine condition, also physicians examination table. Apply 244 East Ninth street. 6 23 3

A HIGH grade piano for sale. 134 Central avenue. Call between 5 and 7 p. m. 6 21 6

REAL ESTATE FOR SALE.

FOR SALE—House, 8 rooms bath, large reception hall, in good condition; convenient to station, schools, churches; price to suit purchaser. Address Fairview, care Daily Press 2 27 tf

FOR SALE—In North Plainfield, N. J., corner Wilson avenue and Chestnut street, fine residence of seven room; lot 50x150; all improvements; owner must sell; $3,250. Inquire Mrs. Smith, 15 Wilson avenue, North Plainfield. 6 12 tf

FOR SALE—Cheap, 8 room house, $1,000 cash, balance mortgage. 719 Essex street. 6 23 6

FOR SALE—Very desirable new house; no other in Plainfield like it; contains 8 rooms and tile bathroom; hot water heat; combination gas and coal range; beam ceilings in dining and living rooms. J. T. Vail. 3 25 tf

EMPLOYMENT AGENCIES.

MURRAY'S Employment Registry Office, for reliable help; good references and faithful service commands good positions for all nationalities, which we always endeavor to supply. 326 West Front street, near Grove; 'Phone 666. tf

EMPLOYMENT Agency, Mrs. Keller, 22 Somerset place, the oldest and most reliable (all nationalties). 'Phone 1724. 7 1 tf

F. J. SKINNER, employment agency, 146 Central Ave.; 'Phone 1953. First-class help and first-class places furnished. 11 9 tf

MONEY TO LOAN.

MONEY TO LOAN on bond and mortgage. Mulford, opposite depot. 12 28 tf

MONEY TO LOAN on bond and mortgage. J. T. Vail. 5 9 tf

$25,000 TO LOAN at 5 per cent., in sums to suit, on good mortgages. Elston M. French, 171 North avenue 10 tf

ROOMS AND BOARD.

TO LET—Attractive rooms, with board. Mrs. L. R. Williams, 137 Crescent avenue. 2 24 tf

FURNISHED room to let, with or without board, for a lady or young couple; nice neighborhood. West Front street. Address P. B., care Press. 6 20 3

TO LET—Furnished rooms, with improvements. 15 Grove street. 5 24 1mo

SITUATIONS WANTED—MALE.

COLORED man wishes to care for horses or be generally useful around the house. 243 East Third street. 6 20 3

REAL ESATE AGENTS.

REAL ESTATE for sale, rent and exchange. Insurance in strong companies at lowest rates; money loaned on real estate. Thickstun & Emmons, 197 North avenue. tf

FOR RENT.

TO LET—One six-room house, with all modern improvements, Second street, between Church and Washington streets. Apply W. R. VanDerveer, superintendent, 231 East Second street, corner Church. 5 20 tf

CORNER flat, four rooms; part improvements, for rent; $11. 203 Grant avenue. 6 3 1mo

TO LET—Flat, 6 rooms, $12; store, Watchung avenue, $18; factory, Sycamore street, $35; 7 room house, 124 Elmwood place, all improvements, $23. Charles H. Hand. 6 17 6

TO LET—124 Madison avenue, large store, light and airy; steam heat. Inquire Fred Endress, or janitor. 5 29 tf

FOUR-ROOM house to let, all improvements; rent $10. 1346 West Front street. 6 17 6

FOR RENT—Desk room. Enquire 116 North avenue. 5 31 tf

TO LET—Four rooms, 671 West Fourth street. William S. Burke, Tel. 508-R. 6 10 tf

FOR RENT—House, 9 rooms; all improvements. 824 West Sixth St., near Grant avenue. 6 20 2

FOR RENT—Two seven room houses, Willever street; city water; $10 per month. Inquire 43 Mountain avenue. 6 17 6

FLAT to let, 548 West Fifth St., 5 and 6 rooms and bath; $16 and $17. Apply 951 West Fifth street, 'Phone 497-W 5 22 tf

TO RENT—Farm 16 acres, good house and barn; well stocked; near city; good road; immediate possession. Apply Farm, care Daily Press 6 23 3

TO LET—Three or four rooms to a small family, all improvements. 134 Jackson avenue, Netherwood, between Front and Second St. 6 23 3

FLAT to let, 5 rooms, all improvements; 552 West Fifth street. Apply 176 East Front street. 6 23 tf

FLAT to let, with all improvements. Inquire Carl Silbert, jewelry store, 255 West Front street, opposite Postoffice. 6 12 tf

TO LET—Flat, all improvements, janitor's service, corner Front street and Madison avenue. Inquire Fred Endress or janitor. 5 29 tf

TO LET—Flat; corner flat of five large light rooms and bath; private hall. 438 Watchung avenue. Good stand for business. 5 3 tf

FOR RENT—Double house, six rooms each side; city water and gas; $12. M. F. Gano, North avenue. 6 7 tf

FLATS to let; $10 per month; 40 Harmony street. Inquire 40 Somerset street. 3 29 tf

TO LET—Offices and apartments. Kresge building, West Front street southern exposure. Charles H. Lyman & Son, 220 Park avenue. 5 12 tf

FIVE rooms to let; all improvements. Inquire 306 East Front St. 5 9 tf

TO LET—Two corner flats, private entrance and bath; steam heat. Apply Neuman Bros. 12 4 tf

HOUSES, $15; flats, $12 to $27; stores, $7 to $50. D. McInnes, 824 West Third street; Tel. 640-W. 11 14 tf

TO LET—Flat 7 rooms; $14. Inquire, "The Paris," 140-144 West Front street. 4 10 tf

TO LET—Up-to-date flats, Jackson building. Inquire Janitor. 10 29 tf

NEW apartments to rent; all improvements. Apply 416 East Fifth street. 3 15 tf

TO LET—Handsome apartments; all improvements; central location, moderate rent. Inquire of P. C. Thomsen, 306 East Front street. 2 21 tf

TO LET—Half double house, seven rooms; improvements; centrally located. Neuman Bros. 2 3 tf

FINE large store to let, 38 and 40 Somerset street, now occupied by Standard Automobile and Tire Co. L. M. French. 1 20 tf

MOVING PICTURE OR STEREOPTICON SHEET FOR RENT; big enough for the largest hall. Apply Daily Press office. tf

LOST AND FOUND.

LOST—Saturday afternoon, bonds of Inter-Boro Realty Co., in the name of Mrs. Martha Norwood. Kindly leave at Press office, care of Norwood.

LOST—Saturday afternoon, between Roth's and A. E. Force's stores, $10. Reward, $2, at Press office.

Of Interest to Women and the Home

The Housewife's Daily Economy Calendar

By FRANCES MARSHALL

Beets at Their Best.

There are so many ways of cooking and preparing beets beside simply serving them buttered or pickled, that they might well be one of the most used of summer vegetables. They are inexpensive, and not perishable so quickly as many others.

However they are prepared they must first be cooked until they are tender. Winter beets take about three hours to reach the tender stage; summer beets take only one hour. Wash them without breaking the skin, and cut off the stems to within two or three inches of the beet. The point in this is not to let the juice of the beet leak while they are cooking. Then cook them in boiling water until they are tender, pour off the water, plunge them in cold water, and rub off the skins.

If they are to be pickled, slice them very thin and cover them with vinegar. If they are to be served with butter, chop them coarsely and mix them with butter, pepper and salt and heat them in a double boiler.

Soup and Fritters.

Cream of beet soup is made thus. After the young beets are tender, skin them and chop them fine. Add to them a pint of mutton stock and simmer for fifteen minutes. Rub them thrugh a colander. Thicken a pint of milk with two teaspoonfuls of butter and two of flour. Add the beet and mutton puree. Heat it, season with salt and pepper, and serve.

Beat fritters are made with sliced, boiled beets. Mince some mushrooms and an eighth their quantity of onions. Press this mixture between thin slices of freshly cooked beets and dip each of these sandwiches in batter. Fry in deep fat. The batter is made from an egg yolk, a teaspoonful of butter and four of flour, beaten smooth, with the white of the egg, stiffly beaten, added last.

Boiled beets served with cream sauce are delicious. Cook the beets until they are tender, slice or dice them, and serve them with cream sauce, in the proportion of a cupful of sauce to a pint of beets. Simmer the sauce and beets together for five minutes.

(Copyright, 1913, by the McClure Newspaper Syndicate.)

Some Cookery Suggestions

SOME CELERY SOUPS.

DINNER MENU.
Puree of Celery.
Fricandeau of Veal, Brown Gravy.
Browned Potatoes. Peas.
Mayonnaise of Corn.
Tapioca Custard. Coffee.

CELERY makes a light, palatable soup, suitable for tempting the jaded appetites that seem always to develop with the first touch of warm weather.

Simple Recipes.

Celery Soup.—Take a quart of cut celery and boil until tender. Then add to one quart of boiling milk. Rub through a fine sieve and add one teaspoonful of salt and one saltspoonful of white pepper. Rub two tablespoonfuls of flour and one of butter to a cream with one cupful of boiling water. Add this to the boiling milk to thicken it and cook five minutes. Serve at once.

Puree of Celery.—Take four heads of fresh white celery and cut in inch pieces. Put into a stew pan with half a cupful of water and a small onion, sliced. Cook gently until tender. Then add three tablespoonfuls of flour and as soon as well mixed a pint of milk. Let this boil, then press through a puree sieve, season with salt, pepper, butter and a little cream and serve on the middle of a hot platter with a border of cutlets or chops.

Cream Soups.

Cream of Celery Soup. — Take the coarse outer stalks, wash and cut into half inch lengths. Put these into a saucepan, cover with boiling water and boil until tender. Drain and save the water. Mash the celery through a colander, return to the water and boil ten minutes. Then strain into a double boiler, and to each cupful of the celery water add a cupful of boiling milk. Season to taste with salt and pepper. To each pint add one teaspoonful each of butter and flour, rubbed together. Boil five minutes and serve with a little of the green top, chopped fine.

Onion and Celery Soup.—Take a half cupful each of chopped onion and celery, a tablespoonful each of butter and flour, three cupfuls of water, a teaspoonful of salt, a dash of pepper and milk or cream as needed.

Prepare the onions and celery and simmer slowly in the water until tender. Then run them through fruit press and return to kettle. Add seasoning, rub butter smooth with flour, pour on some of the hot soup, then return to kettle and boil. Now add milk or thin cream until it is the desired consistency. It should be rather thin, but creamy. It is nourishing and refreshing when one is tired.

Anna Thompson.

He Found Her Crying.

Daddy's Bedtime Story — When Araminta Was Left Out In the Rain.

IT was raining; not a real hard rain, but one of the gentle patter, patter rains that are nice to go to sleep by, especially if you sleep beside a porch with a tin roof, as Jack and Evelyn did.

The children sighed contentedly. "It's lots of fun to go out in the rain if you have a good umbrella," Jack said.

"So it is," said daddy, "but Araminta Angelina hadn't any umbrella. She was stretched out under the beech tree, with her blue eyes staring at the sky. She lay just in the spot that her mistress, little Miss Bessie, had left her.

"Up in the sky the clouds were gathering, and before the sun set there was a shower. At first Araminta did not feel it, for the thick leaves of the beech tree kept off the water. By and by the water trickled down, and then Araminta began to cry.

"'Dear me; what can that be?' Mrs. Squirrel said to her husband. They had a nice home up in the beech tree.

"'I'll just run down and see,' Mr. Squirrel offered, while Mrs. Squirrel poked her head out of the door to watch him. Right at the foot of the tree he found Araminta crying.

"'Oh, ah,' she was sobbing; 'it's my new silk frock, and it won't wash!'

"'Whatever is the matter?' Mr. Squirrel demanded.

"'Oh, I'm Miss Bessie's French doll, and—boohoo!—she's forgotten me! Now I shall get my dress wet with the rain!' Araminta cried.

"Mr. Greenback, the frog, hopped up and listened to her. Mr. Mole poked his head up out of his cellar, and Grandfather Woodpecker, who lived in the hole in the chestnut tree across from the beech, scowled out of his door.

"Just then Mrs. Greenback came hopping up. When she heard what was the matter she whispered something to her husband, and croaking, 'Just the thing!' he hopped off to obey her order. Just then a cheery bowwow was heard across the lawn. 'Oh,' Araminta exclaimed, 'it's dear good Fido coming to save me!'

"When Mr. Squirrel heard that he dashed up the tree, Mr. Mole ducked into his cellar, and Mrs. Greenback, with one hop, was hidden among the grass.

"'Bowwow!' barked Fido joyously as he reached the tree. Then he picked Araminta Angelina up in his mouth. 'Be careful now or you will rumple my dress,' she ordered. And, carrying her very tenderly, he started for the house from which his mistress had sent him to fetch the doll when she remembered about having left her under the tree.

"So when Mr. Greenback returned to the beech tree with a big water lily leaf to hold over Araminta Angelina for an umbrella there was no one there, and he hopped home, wondering what had happened."

TRY A PRESS WANT AD

LOHRMAN'S Chocolate Shop
161 EAST FRONT STREET.
High Grade Chocolates, Candies, Ice Cream and Sodas. Mottoes, Favors and Ice Cream Forms for all occasions. Orders taken for Frozen Puddings, Glaces, Mousses, etc.

PLAINFIELD WINDOW CLEANING CO.
M. MERSTRICH, Prop.
Stores, Offices, Private Residences New Buildings Cleansed, Scrubbed and Oiled.
Office, 121 Liberty St. Tel. 1945-W.

FASHION HINT

By JUDIC CHOLLET

As shown here the blouse is made of chiffon over a gauze lining and lace is arranged on this lining, but if something simpler is wanted the lace and lining both can be omitted and the blouse can be made of any soft material. The yoke that extends down over the shoulder is a feature. The little round collar is dainty as well as modish.

For the medium size the blouse will require three and a half yards of material twenty-seven inches wide, with one and one-half yards of lace ten inches wide and two and three-eighths yards of material thirty-six inches wide for the lining.

STUNNING BLOUSE WITH YOKE.

This May Manton pattern is cut in sizes from 34 to 40 inches bust measure. Send 10 cents to this office, giving number, 7908, and it will be promptly forwarded to you by mail. If in haste send an additional two cent stamp for letter postage. When ordering use coupon.

No..... Size.....

Name .....

Address .....

.....

YOUR DULL HEADACHES
Probably come from overstrained eye-sight. Nine-tenths of the headaches are the direct result of eye trouble. Bring those troubles to us and let us prescribe for you.
All work guaranteed.

FREE EXAMINATION BY
STILES & CO.
PHILADELPHIA EYE SPECIALISTS
107 East Front Street
Every Thursday.
Hours 10:30 a. m. to 5:00 p. m.

"WHAT A DELICIOUS FLAVOR" said a woman the other day in referring to our "Waldorf" Canned Goods. Yes, and their Quality is also up to the Highest Standard—but the Price not too high for saving money. Prompt, Careful Deliveries.
W. W. Dunn
THE PARK GROCER
Duer Street and Lincoln Place.

Plainfield Nickel Plating Works
506 WEST SECOND STREET.
TEL. 292-M.,
We will send for your Brass Bed, refinish and make it look like new and return in three days; also Curtain Poles and Rings refinished, and all kinds of plating done at short notice.
Call and give us a trial.
5 27tf f-L

HERR'S SCHOOL
Full and Special Courses, General Business Training. Day and Evening
Call, 'Phone (344), or write now
PLAINFIELD BUSINESS COLLEGE
Woodhull-Martin Bldg.
mwf

100 Per Cent Heating Efficiency
Square Pot Furnaces consume to fine ash every pound of combustible fuel fed to them. They deliver to the hot-air flues for transmission about the house, every available heat unit in the fuel. They regulate with certainty for either mild or severe weather. They need little care—never clog with burned-out cinders, and give as good results on a minimum amount of fuel as others do fired to capacity.
For economical heating, install a Square Pot Furnace.
BOYNTON FURNACE CO.
37th Street, near Broadway, New York

PAINTERS AND DECORATORS.
AGENTS FOR
LIKE TILE
The Sanitary Wall Covering
WOOD KRUSTA
CHROMOCHROME WASHABLE WALL DECORATION.
Interior Decoration a Specialty.
Woolston & Buckle
Painters and Decorators,
145 NORTH AVENUE.

STOP---LOOK---LISTEN
You'll hear the birds singing and everywhere you'll see signs of spring, reminding you it's TIME TO PAINT. Let me give you an estimate.
JAMES C. HANSEN
DECORATOR AND PAINTER.
Dealer in Wallpaper, Paints, Oils, Glass, etc.
Distributor for
John W. Masury & Sons'
Pure Colors, Ready Mixed Paints, etc
141 East Front St. Tel. 346.

FOLKES & COX
LADIES AND GENTS TAILORS
SUITS MADE TO ORDER.
Remodeling, dry cleaning, dyeing and pressing. Special attention to monthly contracts for cleaning and pressing. Four suits and one overcoat cleaned and pressed at $1.50 per month. Second hand clothing bought and for sale.
328 Liberty St., corner Fourth.
'Phone 710-J. 3 7 tf

VAIL
JEWELER and OPTICIAN.
236 Park Avenue
OPPOSITE NORTH AVENUE.

Kindling and Grate Wood.
Prompt deliveries. Orders received at
89 SOMERSET STREET.
JOHN MOBUS.
P. O. Box 320. Telephone 18-F-4

EDUCATIONAL
KIVANTINOS & JELLING
Successors to Alex. Lusardi.
Foreign and Domestic Fruits, Choice Confectionery, Nuts, Cigars, etc.
111 W. FRONT ST Tel. 866-W

RITZ Inc.
BABCOCK BUILDING
CANDIES, ICE CREAM, DAINTY LUNCH

A. H. ENANDER
Sanitary Plumbing, Gas Fitting. Steam and Hot Water Heating.
Contractor for Sewer Connections
125 WATCHUNG AVE.

HODGE'S PHARMACY
Y. M. C. A. BUILDING.
BELLE MEAD SWEETS.
Telephone 62.

ON YOUR WAY
to the station stop and see Alex. Stilis, the Barber, who has opened an up-to-date shop on Depot Park, near Eastbound Station. Special attention to children.
'Phone 822-J.

Store Closes Saturday at 9 P. M. Other Days 6 P. M.
HAHNE & CO.
NEWARK'S STORE BEAUTIFUL BROAD, NEW and HALSEY STS.
WE GIVE AND REDEEM SURETY COUPONS

Famed Sorosis and E. C. Burt
$3.50 to $5 Low Shoes $2.85
Here is the shoe sale of the season—a sale involving makes the fame of which is world-wide; shoes known to Newarkers and people in the towns round about as the best of their kind—Oxfords, Pumps and Colonial Ties, in the best of this season's models; made of Patent Leather, Gun Metal Calf, Vici Kid, Tan Calf and Tan Vici Shoes, that retail everywhere at $3.50, $4 and $5 the pair; hundreds of pairs to go in the sale beginning Tuesday and continuing thruout the week at the little price of $2.85
We cannot too strongly emphasize the importance of this sale.
Sorosis, Burt and other good shoes in the sale are so good, so well known, so much needed now, that there ought to be a grand rush to get them at this extremely low price.

Lunch Sets and Other Linens
In this Reorganization Sale at prices far below regular
Damask Lunch Sets—All pure linen; scalloped round; imported from Germany; set consists of one 54x54-in. Scalloped Round Cloth and one-half dozen 15x15-in. Scalloped Napkins; regular price of set complete $4.50; special at $3.59
Scotch Scalloped Round All Linen Damask Cloths—A choice selection of new designs; mellow finish; laundered, ready for use; size 66x66 in.; regular price $2.75, special at $2.25
Table Damask—Very heavy and firmly woven; with a beautiful mercerized satin finish; choice of six pretty patterns; 63 inches wide; regular price 50c a yard; special at 39c
All Pure Linen Damask, imported from Ireland; very heavy and firm weave; five beautiful patterns to choose from; 70 inches wide; regularly 98c; extraordinary value at 69c
Turkish Bath Mats, strong and heavy qualities, will give good wear and satisfaction; a large assortment of colors; extraordinary values at the special prices of, each 49c 59c and 79c
Scotch All Linen Damask Tablecloths with Napkins to match; heavy quality; a fine selection of patterns—
2-yard Cloths, regularly $2.25, at $1.56.
2½-yard Cloths, regularly $2.75, at $1.94.
3-yard Cloth, regularly $3.25, at $2.46.
22-inch Napkins, reg. $3 a dozen, at $2.27.
29c Huck Towels 25c.
Just received from Ireland a fresh shipment of All Pure Linen Huck Towels, extra heavy and durable; hemmed; size 20x36 in.; never sold before for less than 29c; special at, each 25c

Dress Fabrics of Pure Linen
Ultra Fine for Summer Wear
ON SALE IN WASH GOODS SECTION.
What woman doesn't delight in linen dresses or linen skirts? What one will not prize a dress of these fine pure linens?—so strong, so wearable; so beautiful—and now so low in price.
50c White Ramie Linen—suitable for one-piece dresses and separate skirts; 36 inches wide; priced only 39c
GENUINE FRENCH LINEN.
Pink, light blue, medium blue, cadet, leather, brown, helio; 45 inches wide; a yard 50c
GENUINE RAMIE LINEN.
Pink, light blue, cadet, helio, lavender, natural, gray, white; 45 in. wide, yard 50c
GENUINE BELGIUM LINENS.
White with black, blue with white, helio with black, leather with white, tan with blue, 36 inches wide, yard 75c
GENUINE IRISH LINEN.
Medium Weight, All White.
36 Inches Wide.
65c quality at 59c
75c quality at 65c
85c quality at 75c
45 Inches Wide.
75c quality at 65c
85c quality at 75c
54 Inches Wide.
95c quality at 85c
$1.10 quality at $1.00
$1.35 quality at $1.25

White Butcher's Linen
A Sale of 700 Yards, Beginning Tuesday.
This is a comparatively small lot of linens and they ought to go in a few hours after opening time. They are all pure flax, white Butcher's Linen and white Waistings Linen; absolutely perfect except that they have slight water stains; goods manufactured by one of the best known Belfast makers; ranging in width from 36 to 48 inches; priced very low to clear them out quickly—
15c, 23c, 29c, 39c, 49c Yd.
Linen Section, Main Floor.

One Week's Picture Sale
Bringing You Extraordinary Values
Our Picture Store is now, as always, heavily stocked with a wonderful variety of pictures of the most desirable sort, and we are going to give you an opportunity to select from this great collection at remarkably low prices.
Hundreds of Pictures in gilt, antique and hardwood frames—a variety of attractive subjects, selling now at the special price of 25c; reduced still further this week to 19c
Colored Studies in landscape and Sepia tones, figures in frames of many styles; values to 75c; to go at 50c
Beautiful Heads and Water Colors, including The Strawberry Girl, Age of Innocence, Penelope, Baby Stewart, etc.; artistically mounted in antique frames with fancy tops; fine $5 pictures for only .. $3.98
Our Always Popular $1 Line of Pictures, including subjects for every room, in gilt, antique and hardwood frames; unusually large pictures; values running to $2.50, at $1.00
Odds and Ends of Lines of Pictures of many sorts, largely mounted in fancy gilt frames; regularly $5 to $7.50, at $3.75
Pictures of Many Kinds—large and small sizes; framed in many pretty ways; values to $3.50; formerly specialized by us at $2.50; reduced for this sale to $1.89
Odd Subjects—some in gilt frames, others in hardwood; various sizes; good $1 pictures for 50c
Oil Paintings—$2.50 to $3.50, reduced one-third to one-half during this sale.
PICTURE FRAMING.
During this sale we will allow a discount of 25 PER CENT. OFF
On all Orders for Picture Framing, Diplomas and the Like.

Hahne & Co. Newark, N. J.

SCOOP WAS MUCH CONCERNED FOR SHOVEL'S SAFETY

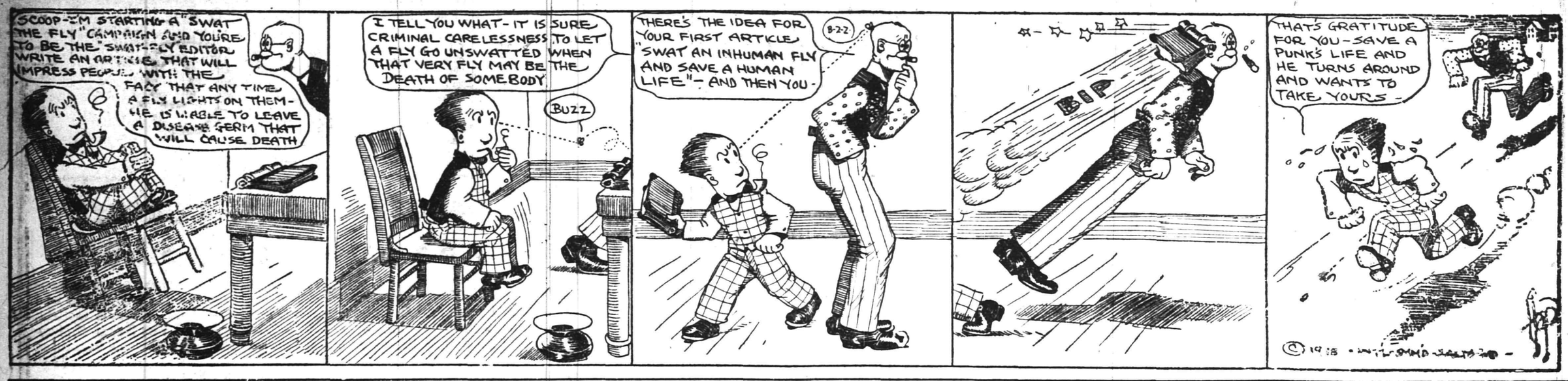

IN THE SPORTING SPOTLIGHT

HAROLD SCHENCK TO PLAY WITH PLAINFIELD LEAGUERS

Manager Ernest Dorflinger, of the Plainfield baseball team, had Harold Schenck, of this city, out in uniform at Parker Field last Saturday afternoon and will hand his name in at the next league meeting as a new addition to the Pets' roster. Schenck is the local player who has been a member of the Rutgers College baseball team for the past two seasons. During his college course he played the outfield and was one of the best hitters on the nine during the past season. In the game when Stevens beat Rutgers by a score of 4 to 3 three weeks ago with a single hit, that a two bagger, Schenck got two of the New Brunswick college's four hits besides doing some great work in the field. Last season he was captain and pitcher for the Trinity church team of the Sunday School baseball league. He was out on the field Saturday afternoon but could not be used because his name had not as yet been filed at a league meeting.

NATIONAL LEAGUE RECORD.

	W.	L.	P. C.
Philadelphia	35	17	.673
New York	32	21	.604
Brook'yn	29	23	.558
Chicago	32	27	.542
Pittsburg	27	31	.466
Boston	24	30	.444
St. Louis	24	35	.407
Cincinnati	20	39	.339

Yesterday's Results.

Chicago 6, St. Louis 0 (five innings).

Pittsburg 5, Cincinnati 4.

Saturday's Scores.

Brooklyn 2, New York 0.

Philadelphia 5, Boston 4 (first game).

Philadelphia 5, Boston 2 (second game).

Chicago at St. Louis (called; darkness).

Cincinnati 8, Pittsburg 6.

Games Today.

Brooklyn at New York (two games).

Philadelphia at Boston.

Pittsburg at Cincinnati.

Chicago at St. Louis.

AMERICAN LEAGUE RECORD.

	W.	L.	P. C.
Philadelphia	42	15	.737
Cleveland	39	23	.629
Boston	31	26	.544
Washington	33	28	.541
Chicago	33	29	.532
Detroit	25	39	.391
St. Louis	23	42	.354
New York	17	41	.293

Yesterday's Results.

St. Louis 2, Chicago 0 (first game).

Chicago 2, St. Louis 0 (second game).

Detroit 7, Cleveland 6.

Cleveland 2, Detroit 1.

Saturday's Scores.

Washington 4, New York 1 (first game).

Washington 6, New York 0 (second game).

Boston 5, Philadelphia 4.

Cleveland 7, Detroit 6.

St. Louis at Chicago (rain).

Games Today.

New York at Washington.

Boston at Philadelphia.

St. Louis at Chicago (two games).

INTERNATIONAL LEAGUE RECORD.

	W.	L.	P. C.
Newark	41	22	.651
Rochester	38	26	.594
Buffalo	35	28	.556
Providence	28	32	.467
Baltimore	28	33	.459
Jersey City	26	32	.448
Montreal	25	32	.439
Toronto	22	38	.367

Yesterday's Results.

Buffalo 3, Newark 1 (fourteen innings.)

Dix Jersey City 3, Toronto 2 (first Hall game).

Martin sey City 5, Toronto 0 (second Hall game).

Martin hester 9, Providence 8.

Giants
1 hr.
Lawso

Queries, Comment and Answers

Sporting Editor:

Query—To whom must I apply for entry blanks for the Fourth of July meet on Parker Field?—G. J. K.

Answer—There are no entry blanks. Send a postal coard to George W. Wriston, 515 East Seventh street.

Sporting Editor:

Query—Will a person born in the United States, of foreign parents, have to become naturalized before he can vote?—F. Y. U.

Answer—It is not necessary to go through the form of naturalization if you were born in the United States.

Sporting Editor:

Query—Who holds the world's record for riding on a bicycle paced by a motorcycle for one full hour?—Y. O. P.

Answer—Paul Guignard, the French rider, rode 62 miles and 183 yards in one during the summer of 1909 at Munich, Germany which is a world's record.

Sporting Editor:

Query—Will you please tell me if it is a crime to mutilate United States gold and silver coins if they are not put in circulation again?—D. E. R.

Answer—No. You may cut them all you please, provided they are not put in circulation again.

Saturday's Scores.

Newark 1, Buffalo 0.

Jersey City 4, Toronto 3.

Rochester 5, Providence 2.

Montreal at Baltimore (rain).

Games Today.

Montreal at Newark.

Rochester at Jersey City.

Toronto at Providence.

Buffalo at Baltimore.

WONDERFUL ATHLETE WILL ENTER COLLEGE

Frezza, of Round Brook High School, Was Graduated Last Friday Night.

When Frank Frezza was graduated from Bound Brook High School last Friday night that institution of learning lost one of the greatest athletes that has ever sported its colors. For four long years Frezza has carried the silks of Bound Brook high on diamond, gridiron, ice and basketball court and he has starred in every department of athletics. So clever was this little dark haired athlete that he made every school team in his freshman year and played during every year of his high school course on every representative combination.

In basketball he was known as one of the most versatile and agile forwards in the State and was a terror for any guard to buck up against. He captained the basketball team last season. On the baseball diamond he was a clever fielder and hard hitter, so much so that Bob Bogardus has been playing him regularly since school closed with the Dunellen team of the Central New Jersey League. On the track he is a fast runner and good jumper and a better man in football would be hard to conceive of.

Although Frezza has no plans for the future as yet, it is probable that he will enter the University of Missouri in the fall where his brother is at present a sophomore. He desires to take a scientific course of study and although athletics are not fostered on a high plane by that college he is looking out for his studies now instead of the track, field or diamond. Frezza's parents want him to enter Rutgers but the little athlete wants to go to Missouri and it is probable that he will leave here for that college in the fall.

Not only is Frezza a stellar athlete, but he ranked highest among the five boys that were graduated from Bound Brook High School Friday night in scholarship. Many sport followers in this section seem to think that the Bound Brook player has spent years of his life in high school but this is due largely to the fact that he has played in athletics ever sine he entered the institution four years ago.

PETS VICTORY WILL NOW BE PROTESTED

Owing to a Ruling of the Umpire Against Dunellen Saturday Afternoon.

Manager Bob Bogardus announced during the game at Parker Field Saturday afternoon that his team would protest the result of the game no matter how it turned out but according to the league constitution played the entire nine innings. The trouble arose in the third inning when Schiller drove a long fly that looked good for a home run to deep right field with three men on the bases. All of the men had crossed the platter and Schiller was proceeding at a rapid clip around the bases when Umpire Dalley did the inevitable by calling the ball a foul.

Despite loud protests from the bleachers and from cohorts of both sides he stuck to his ruling and Schiller went back to the bat striking out. The ball, had it been ruled safe would have given Dunellen a fine opportunity of winning the game and so thought Dunellen Bob throughout the rest of the conflict. He notified Manager Dorflinger that the game was being played under protest and the matter will probably be settled at the next league meeting. Bogardus found many fans ready to sign a protest and a long list of names who saw better than the umpire did is in the possession of the Dunellen pilot.

—Press want ads. pay.

—One of the next one hundred people who buy real estate in this city, would probably find that property of yours to be exactly what he wants. Give him, in a Press ad. sufficient facts to persuade him to investigate.

What's in an ad—Unless you back it up!
We can, with right prices.
Everything for the Motorist: Goggles, Caps, Dusters, Gloves, etc.
Everything for the Motor: Accessories, Oils, Greases, Tires and Tubes.
Everything of the Best and at the Best price.
PLAINFIELD AUTO TIRE CO.
407 WATCHUNG AVE. :-: :-: TEL. 1980

PLAINFIELD WON WITH HARD HITS

Pets Down Dunellen by a Score of 6 to 3 Playing on Parker Field.

HARTER THE BIG NOISE

Dunellen Behind all the Way—McLaughlin Hit Hard but Whiffs the Most—Randolph Makes Fielders Work.

Clouting the sphere like demons when hits meant run and circling the bases in a manner that completely bewildered the Dunellen Central New Jersey Leaguers, the Plainfield Pets won a decisive victory over their old time rivals on Parker Field Saturday afternoon hanging up a tally card of 6 to 3. The score was even more one sided than it looks in print for two of the losers's runs came in the final session at the bat and for some time previous to the ninth the score had stood 6 to 1. McLaughlin was hit hard at times and these bingles, coupled with some errors that were exceedingly costly, gave the Plainfielders a score once in the second, three times in the third and once in the fifth and sixth. Cliff Randolph let his fielders do the work and they upheld him to perfection and while the mound man struck out but three of the opposition against McLaughlin's nine, his fielders took every chance offered for a putout and the lone error was made by Howard Craig in the last round.

A total of eleven hits were taken out of Wolf's offerings while Cliff held the opposition down to eight. Four of the Pets' clouts were two baggers and Dunellen got a two bagger and a three bagger. The brilliant feature of the whole contest was the playing of Joe Harter, the local center field, who pulled off some stunts in center field that savored of the big league stuff. In the eighth he went after McLaughlin's long fly with George Wolf on the first station and although it looked as though he had caught the ball, the wiley one let it fail easily to the ground and picking up the sphere threw it to second putting Wolf out. While this play would have counted for just as much had Harter held the fly and made the putout at McLaughlin's expense he preferred to take a chance on drawing Wolf off the first station and possibly making a double play.

Plainfield drew first blood in the battle when, in the second inning after Garretson had went out Coyle to Schiller, Dorman opened with a hit between first and second, went to the keystone bag and proceeded to third and home on Cliff Randolph's two bagger. This bingle brought Dorman all the way from first to the scoring station and was an opener for the brilliant hitting Randolph did all the afternoon. In their half of the third Dunellen got one tally when after Lindbloom had sent a long fly to Harter, Giddes got a base on balls, went to second and third on McDicken's long single and scored on Dixon's clout for one base. Plainfield's big round was pulled off in the fourth when the Pets pulled a trio of runs across the rubber. Eddie Stallings opened the round with a scorching two bagger, went to third on McLaughlin's bad throw to McDicken on the keystone sack, trying to catch Eddie napping, and came home on Harter's opportune single. Harter stole second and went to third on a passed ball and romped home on Garretson's two bagger which also scored Nelson who had previously got a base on balls and stole second and third. Plainfield got another counter in the fifth when Harter drove out a two base lick after Bill Stallings had fanned, and came home on Nelson's long single. Still another one came across in the sixth when Moran opened by flying out to Schiller and Randolph followed with what was perhaps the hardest hit ball of the game, traveling along the ground at terrific speed to the left field track. By some good fielding, however, Randolph was held on first and took second and third on Eddie Stallings' bingle.

In the ninth Dunellen started a rally that for a time looked disastrous for the Plainfielders but was soon squelched. Clough, the first man up got a berth at first on Plainfield's first error made by Craig, and scored from first on Giddes' three bagger over the left field track. Giddes then scored on McDicken's out at first, via Craig to Garretson. The next two batters were easy outs along the same route.

The score:

PLAINFIELD.

	R.	H.	O.	A.	E.
Craig, 3b	0	0	1	7	1
E. Stallings, lf	1	2	4	0	0
W. Stallings, 2b	0	1	2	1	0
Harter, cf	2	2	6	1	0
Nelson, s	1	2	3	0	0
Garretson, 1b	0	1	10	0	0
Dorman rf	1	1	0	0	0
Moran, ss	0	0	1	1	0
Randolph, p	1	2	0	1	0
	6	12	27	11	1

DUNELLEN.

	R.	H.	P.O.	A.	E.
Giddes, 3b	2	1	0	1	0
McDicken, ss	0	1	3	1	2
Dixon, c	0	2	10	2	1
McLaughlin, p	0	0	1	3	1
Schiller, 1b	0	1	7	0	1
Coyle, 2b	0	1	1	1	0
Lindbloom, rf	0	0	0	0	0
Frezza, f	0	0	0	0	0
Clough, lf	1	1	2	0	0
	3	8	24	8	5

Score by innings:

Plainfield	0	1	3	0	1	0	0	1	6
Dunellen	0	0	1	0	0	0	0	2	3

Two-base hits—Schiller, E. Stallings, Harter, Randolph, Nelson. Three-base hit—Giddes. Left on bases—Plainfield 7, Dunellen, 9. Bases on balls—Off Randolph 10, off McLaughlin 3. Struck out—By McLaughlin 4, by Randolph 3. Wild pitches—Dixon, Randolph. Umpire—Dalley.

RUNS SCORED IN THE THREE BIG LEAGUES.

	Saturday.	Sunday.	Monday.	Tuesday.	Wednesday.	Thursday.	Friday.	Totals.
NATIONAL.								
New York	0							0
Brooklyn	2							2
Philadelphia	10							10
Boston	6							6
Pittsburg	6	5						11
Cincinnati	8	4						12
St. Louis	0							0
Chicago	6							6
AMERICAN.								
New Yok	1							1
Boston	5							5
Philadelphia	4							4
Cleveland	7	8						15
Detroit	6	8						14
Chicago		2						2
St. Louis		2						2
Washington	10							10
INTERNATIONAL.								
Newark	1	1						2
Jersey City	4	8						12
Baltimore								
Providence	2	8						10
Buffalo	0	3						3
Montreal								
Toronto	3	2						5
Rochester	5	9						14

SOUTHERN TENNIS TITLES.

New Orleans, La., June 23.—With the cream of the Southern tennis talent on hand to compete for honors, the annual Southern championship tournament opened this morning on the couts of the New Orleans Lawn Tennis Club. Large delegations of players and enthusiasts are here from Atlanta, Memphis, Dallas and a number of other cities of the South. Only preliminary games were played today.

TRINITY WON FROM A WORTHY OPPONENT

Madison A. C. Got the Most Hits but Had to Be Content With Smaller End of Score.

Although the opponents of the Trinity Reformed church baseball team were changed from the Vitaphone A. C. combination to the Madison A. C. almost at the last minute Saturday, the church boys found a formidable opponent in the personnel of the Madisons and were extended to the limit in hanging up a 9 to 7 victory over the eleventh hour bookings. The Madisons were a bunch of exceptionally hard hitters and had it not been for some unusually brilliant fielding on seventeen bingles credited to this delegation during the afternoon might have proven disastrous to the Trinity representatives.

Glason was particular strong with the wagon tongue, pounding out a total of five safeties. What hits the Trinity boys secured were hard and long and generally resulted in a tally or two coming across the gutta percha. Both pitchers topped off their afternoon's wrk with three base hitters, Colthar's being of the kind that are ticketed for circuit spins, but the heavier was held at third where he was forced to watch the progress of the sphere traveling from the outfield to the home platter.

The score:

MADISON A. C.

	R.	H.	O.	A.	E.
Tillie, rf	0	0	0	0	1
Spire, 2b	1	0	2	1	0
A. Dawe, 3b	1	1	0	0	0
Glason cf	1	5	1	1	0
Miner, 1b	2	1	5	0	0
Ungarith, p	2	2	0	0	0
R. Dawe, lf	0	5	0	0	1
Jensen, c	0	3	15	1	0
J. Dawe, ss	0	2	1	1	2
	7	17	24	7	4

TRINITY.

	R.	H.	PO.	A.	E.
McAfee, lf ss	2	3	1	0	1
L. French, c	1	1	8	1	0
Kirch, 3b	2	1	2	1	1
Harvey, 1b	2	1	9	1	1
Moore, ss	1	1	1	2	1
Mehlenbech, rf	0	0	0	0	0
Van Nest, cf	0	0	0	0	0
E. French, 2b	0	1	6	1	1
Colthar p	1	1	0	5	0
Souden, rf-cf	0	0	0	0	1
Schenck lf	0	0	0	0	0
Van Horn, rf	0	0	0	0	0
	9	9	27	11	9

Score by innings:

Trinity	1	0	0	0	5	0	3	0	x—9
Madison A. C.	1	0	0	0	3	0	0	3	0—7

Summary: Three base hits, Ungarith, Coltnar; base on balls, off Colthar 3, off Ungarith 4; two base hits, Jensen, McAfee, Harvey; struck out, by Colthar 6, by Ungarith 14; double play, Harvey to E. French; hit by pitcher, Tillie.

LOW SCORES RETURNED FOR PRESIDENT'S CUP

Charles B. Morse and William H. Nischwitz were tie for first honors at the Park Golf Club, Saturday, in the weekly competition for the President's cup. Each returned a net score of 87. There was a large field out, but only a limited few posted their scores. The best cards:

Charles B. Morse, 100 13-87; W. H. Nischwitz, 117, 30-87; R. V. Carpenter, 102, 8-94; Dr. H. K. Carroll, 104, 9-95; Clarence J. Hand, 123, 27-96; Oliver B. Hill, 125, 28-97.

In the competition for the "Club Goats" cup William P. Taylor and Royle T. Phillips, holders, defeated H. H. Woodland and Charles B. Morse, challengers 1 up (19 holes), it being one of the best matches played on the course this season. Both teams were very evenly matched and the result was undecided until the last hole was played.

FIRST DEFEAT FOR THE CHAPEL TEAM

First Baptists Took Hope Chapel Into Camp in the Last Inning.

Hope Chapel's first defeat of the Sunday-school League season was rung up by the First Baptist leaguers Saturday afternoon, when the chapelites spilled their errors of the game in the ninth session and allowed the Baptists to run away with the game after securing two counters in the last trip to the plate, the final score being 10 to 8.

Each aggregation got a plentiful supply of safeties throughout the fray and most of the hits counted for tallies. The league leaders playing was uncertain throughout the whole nine rounds and a total of thirteen errors were thrown in as a side issue.

The score:

FIRST BAPTIST.

	R.	H.	P.O.	A.	E.
Bailey, rf	1	1	0	0	2
Smith, lf	1	1	3	1	0
Snyder, p	2	1	0	2	0
Banks, cf	2	0	1	0	1
Stine, c	2	3	8	0	2
Pierson, 2b	0	0	2	3	0
Fritts, 1b	1	2	11	0	0
Townley, 3b	1	0	1	2	2
Downs, s	0	1	1	3	0
	10	9	27	11	7

HOPE CHAPEL

	R.	H.	P.O.	A.	E.
J. Heron, s	0	2	6	4	3
H. Terry, cf	1	1	1	0	0
A. Grisley, 2b	1	1	0	1	0
A. Snyder, 3b	1	2	0	2	6
N. Luthman, c	0	1	8	3	1
A. Thorn, 1b	1	0	8	0	2
E. Terry, rf	2	1	0	0	1
T. Heron, lf	1	2	1	0	0
Schott, p	1	1	0	3	0
	8	11	24	13	13

Score by innings:

Hope	0	2	1	0	0	0	2	1	2—8
First Baptist	0	1	1	0	2	0	3	0	x—10

Summary: Earned runs, Hope 4, First Baptist 1; left on base, Hope 10, First Baptist 6; first base on errors, Hope 5, First Baptist 7; first base on balls, off Schott 1, Smith 2; struck out, by Schott 8, Smith 8; passed balls, Stine 1, Luthman 1; hit by pitcher, Snyder and Savage; two base hits, Grisley, Luthman, T. Heron, Stine and Fritts; home run, Stine; time of game, 1 hour, 45 minutes; umpires Simmons and Wilson.

SIMMONS' VERSION OF THE "VICTORY"

Threatens to Withdraw His Team From the League If Ruled Against.

When the Royal Gaints and Sauer clash was called in the last half of the eight inning Saturday afternoon the Gaints were leading by a score of 4 to 2 over the league top liners and according to Manager Pete Simmonns of the Royals the Sauer's were at fault and this caused the calling of the battle. This is Simmons' side of the question: "When the game was stopped in the eighth inning the Royals had three men on base and there were two outs. Manager Simmon's went to bat and doubled to left field and although the ball fell in

safe territory the umpire called it a foul. In the Saurer's half of the eighth Bergen hit to left field and if the line was there what they termed a foul mark the ball was a foul one by a matter of feet. The umpire declared this a fair ball and Manager Simmons thought it was time to interfere at this juncture and called his men to the bench, later leaving the field. "This is Simmon's version of the case and he further declares that if he has to play against eleven men in the future he will withdraw his aggregation from the league

He says that if the league refuses to allow him to keep Saturday's game as a victory it will be the last one played by the Royals in the league. The matter will probably be brought to the attention of the league governors at the next meeting.

ONE RUN IN NINTH WON A S. S. GAME

First Presbyterians Lost a Hard Fight to the Monroe Ave. Ball Tossers.

A lone tally pulled across the plate with two out in the ninth inning won for the Monroe Avenue Sunday-school leaguers over the First Presbyterians Saturday afternoon, the final score being 5 to 4.

The score:

FRIST PRESBYTERIAN.

	R.	H.	P.O.	A.	E.
Townley, 3b	0	0	1	2	0
W. Peacock, lf	1	2	4	0	0
P. Dunning, 1b	1	1	7	0	0
W. Dunning, c	0	0	4	1	1
Newell, p	1	1	0	2	1
Murpy, ss	1	1	0	0	0
Buckle, cf	0	2	4	1	0
Lounsbury, 2b	0	1	3	3	0
H. Peacock, rf	0	0	2	0	0
H. Dunning, rf	0	1	0	0	0
	4	8*26	10	2	

*Two out when winning run was scored.

MONROE AVENUE M. E.

	R.	H.	P.O.	A.	E.
L. Brown, ss	1	1	1	4	1
Van Norden, rf	1	0	1	0	0
Beekman, 3b	0	0	2	1	2
Hess, 1b	0	0	7	0	0
Gunzleman, 3b	1	0	3	2	1
Nicholson, cf	1	4	0	0	0
Pennoyer, lf	1	0	1	0	0
Gawler, lf	0	1	0	0	0
W. Brown, c	0	1	12	2	0
Hefti, p	0	0	0	1	0
	5	7	27	10	4

Score by innings:

Presbyterian	4 0 0 0 0 0 0 0 0—4
Monroe	2 0 0 2 0 0 0 0 1—5

Summary: Sacrifice hits, W. Peacock, Pennoyer; hit by pitched ball, by Newell 3; struck out, by Hefti 10, by Newell 5; passed ball, Dunning; wild pitch, Newell; two base hit, Nicholson; double play, Murphy to Lounsbury to Dunning.

ROYALS WERE AHEAD AFTER SEVEN ROUNDS

League Leaders Treated to Their First Reverse of the Season.

When seven innings of play was concluded between the Saurer and Royal Giants baseball teams Saturday afternoon the Royals were leading by a score of 4 to 2, Manager Simmons calling his team off the diamond at this point following a ruling of the official umpire. Up to the time of the stoppage the Royals had decidedly the better of the argument and it looked as though the Saurers were about to taste their first defeat of the season.

But one hit was made off Hall, while the Royals touched up Johnny Dixon's delivery for eight. Both teams fielded poorly and the run getting was aided materially by these slip-ups.

The score:

SAURER.

	R.	H.	O.	A.	E.
T. Jaeger, ss	1	0	1	3	0
Herriman, 3b	0	0	2	1	1
B. Martin, 2b	0	0	1	0	1
D. Patterson, cf	0	0	2	1	0
Bergen, c	0	1	5	0	1
Barnes, 1b	0	0	9	1	0
Wilson, lf	1	0	1	0	0
J. Dixon, p	0	0	0	0	0
P. Jaeger, rf	0	0	0	1	0
	2	1	21	7	3

ROYAL GIANTS.

	R.	H.	O.	A.	E.
Williams, s s	1	2	1	2	1
Kline, 1b	1	2	6	3	1
Ford, c	0	0	9	1	0
Simmons, 2b	1	2	0	2	1
Coleman, rf	1	2	0	0	0
McClain, 3b	0	0	2	1	1
Hall, p	0	0	0	0	0
Maiden, cf	0	0	0	1	1
Sumerset, rf	0	0	3	0	0
	4	8	21	10	5

Score by innings:

Saurers	0 1 0 0 1 0 0—2
Royal Giants	0 0 1 0 2 1 0—4

Sacrifice hits—Ford, McClain, Barnes. Two base hits—Simmons. 2. Bases on balls—Off Hall 2, off Dixon 0. Hit by pitched ball—By Hall 3, by Dixon 1. Double plays—Martin and Barnes. Struck out—By Hall 9, by Dixon 5. Stolen Base—Martin. First base on errors—Royal Giants 2, Saurers 3. Time of game—1 hr. 35 min. Umpires—Smith and Lawson.

BUT TWO RUNNERS REACHED SECOND

Not a Single Man Further Than Second After the First Inning.

HIGH BRIDGE BEATEN

Final Score 1 to 0—Jennings Allowed But One Hit—Full of Snap and Ginger—Somerville Lucky to Get Their Single Tally.

In one of the best games ever played in Somerville, the team of that place shut out the High Bridge aggregation, of the Central New Jersey League, by a score of 1 to 0. The game was lost by High Bridge, through Jennings giving the first man to face him in the very first inning a base on balls, and then following it by a wild heave, giving Grimes a base and advancing Cunningham to third, and the latter crossed the rubber when Hand dropped the third strike on Wiltse and was forced to throw the ball to first.

High Bridge was never near the scoring line until the last time at bat when C. Walton got a single, and had reached third when Kraft ended the game by fanning the next three men to face him. Walton was the only High Bridge man to reach third. After the first inning no Somerville man went farther than second base.

The score:

SOMERVILLE.

	R.	H.	PO.	A.	E.
Cunningham, lf	1	0	1	0	0
Grimes, ss	0	0	0	2	1
Torpey, c	0	0	14	0	0
Wiltse, 1b	0	1	6	0	0
Porter, rf	0	0	3	0	0
Conti, 3b	0	0	0	1	0
Mattoe, 2b	0	0	1	2	0
Nolan, cf	0	0	2	0	0
Kraft, p	0	0	0	0	0
	1	1	27	5	1

HIGH BRIDGE.

	R.	H.	PO.	A.	E.
J. Walton, ss	0	0	1	3	0
C. Walton, 3b	0	0	3	0	0
Craig, 2b	0	1	4	2	0
Hand, c	0	0	4	3	0
Middleton, cf	0	1	3	0	0
J. Alberts, lf	0	0	1	0	0
Anderson, rf	0	0	0	0	0
Hawley, 1b	0	1	8	0	0
Jennings, p	0	0	0	1	1
	0	3	24	9	1

Score by innings:

Somerville	1 0 0 0 0 0 0 0 x—1
High Bridge	0 0 0 0 0 0 0 0 0—0

Three-base hit—Middleton. Double plays—Grimes to Mattoe to Wiltse. Left on bases—Somerville 4, High Bridge 5. Bases on balls—Off Jennings3, of Kraft 1. Struck out—By Jennings 5, by Kraft 14. Umpire—Wilcox.

NO-HIT GAME FOR BOUND BROOK MAN

The Y. M. A. Aggregation Defeated St. Joseph's By a Top Heavy Score.

The Y. M. A. team of South Bound Brook met and defeated the St. Joseph's team of Bound Brook Saturday afternoon by a score of 8 to 1. The looser's lone tally came in the eighth inning and was the result of Mundy reaching third in an overthrow and made a perfect steal of home.

E. Mathews pitched a no hit game and did not allow a single base on balls.

The score:

Y. M. A.

	R.	H.	PO.	A.	E.
B. Hall ss	1	1	0	1	1
W. Mathews, c	2	2	17	2	2
P. Koechlein, 3b	2	3	0	0	1
O. Mathews, 1b	2	2	10	0	0
H. Wolfies, 2b	1	1	0	4	0
E. Mathews, p	0	1	0	0	0
J. Mathews, lf	0	0	0	0	0
C. Hall, rf	0	1	0	0	0
L. Hodge, cf	0	0	0	0	0
	8	11	27	7	4

ST. JOSEPH'S.

	R.	H.	PO.	A.	E.
Cullen, 3b	0	0	3	0	1
Honke, ss	0	0	0	1	0
Thompson, lf	0	0	1	0	0
Johnson, c	0	0	8	4	0
Mundy, cf	1	0	2	1	0
Ball, rf	0	0	1	0	0
Powers, 2b	0	0	5	0	2
Pfeister 1b	0	0	4	1	1
Carroll, p	0	0	0	2	0
	1	0	24	9	4

Summary: Struck out, by Mathews 18, by Carroll 8; base on balls, off Carroll 1; passed ball, Johnson, Mathews; stolen bases, Cullen, Mundy, B. Hall, W. Mathews, P. Koechlein, O. Mathews, E. Mathews, C. Hall; double play, O. Mathews unassisted; umpire Heagney; scorer, Dick Koechlein.

Next Saturday the Y. M. A. will play the strong First Baptist team, of Plainfield, on Y. M. A. Oval, South Bound Brook, at 3:30.

—There's no job in this city that cannot be filled by a really capable worker—and all capable workers, temporarily out of work, watch the Press "help wanted" ads closely.

NEARLY A NO-HIT GAME FOR WARRY

Veteran Heaver Mounts to a Niche in the Hall of Fame By Excellent Twirling.

SCOTCH PLAINS WON

Final Score Was 9 to 0—Played Together In Excellent Fashion—'Plains Smashed Offerings Of Opposing Twirler All Over the Lot.

A scratchy single in the seventh inning by McGilvern, right fielder of the Allentown semi-pro aggregation prevented Warry McLaughlin from being credited with a no-hit-no-run game yesterday afternoon, when the Scotch Plains aggregation won a game from that team by the score of 9 to 0. By mastering the Allentown ball tossers and smashing the offerings of O'Mara, their star box artist, for a total of eight hefty wallops, the 'Plains players supported the contention of their followers that they are one of the classiest nine in this vicinity.

The Scotch Plainers played well as a team, the individual efforts of no one player outshining that of another, with the exception of the superb flinging of the pill by McLaughlin. Although the former big leaguer only struck out four men, he had the opposing players at his mercy by making them hit slow grounders or pop flies to the infielders Henry Alberts at first base accepted twelve chances without an error, many of them being of the "wide" variety. O'Mara, the visiting twirler, although wild at times, pitched a fairly good game despite the belief to the contrary that the score implies. When going right he invariably had the home team at his mercy, but timely singles aided by errors of his teammates discounted all his efforts to hold the 'Plains players in check.

For the attraction of next week Mr. Alberts is endeavoring to sign either the Danbury or Dover team.

The score:

SCOTCH PLAINS.

	R.	H.	PO.	A.	E.
Denitzo, ss	2	1	1	3	1
Walton, 2b	2	0	1	4	1
Craig, 3b	1	1	2	0	0
H. Alberts, 1b	0	0	12	1	0
Hand, c	1	1	6	2	0
J. Alberts, lf	2	2	2	0	0
Miller, cf	0	1	1	0	0
Baldwin, rf	1	1	1	0	0
McLaughlin, p	0	1	1	4	0
	9	8	27	14	2

ALLENTOWN.

	R.	H.	PO.	A.	E.
Gilmartin, 3b	0	0	0	0	1
Quigley, lf	0	0	3	2	0
Rinehart, 2b	0	0	2	0	0
O'Mara, p	0	0	4	2	0
Cros, c	0	0	4	0	3
McGilvern, rf	0	1	0	0	0
Speck, 1b	0	0	6	2	1
Flynn, cf	0	0	3	0	0
Berger, ss	0	0	2	5	1
	0	1	24	11	3

Summary: Earned runs, Scotch Plains 5; base on balls, off McLaughlin 2, O'Mara 3; left on bases, Scotch Plains 7, Allentown 5; wild pitch, O'Mara; first base on errors, Scotch Plains 2; struck out, by McLaughlin 4, O'Mara 2; hit by pitched ball, J. Alberts and Walton; time of game, 1:35. Umpire, Kelly.

HOME TEAMS WINNERS IN CENTRAL LEAGUE

Plainfield and Somerville Won Games On Their Respective Lots Saturday.

CENTRAL NEW JERSEY BASEBALL LEAGUE.

Standing of Clubs.

	W.	L.	P. C
Somerville	4	1	.800
Plainfield	1	2	.667
Dunellen	3	3	.500
High Bridge	1	4	.200
Bound Brook	0	1	.000
New Brunswick	0	1	.000

Saturday's Results.

Plainfield, 6, Dunellen, 3.
Somerville 1, High Bridge 0.

Somerville maintained its first place standing in the Central New Jersey baseball league Saturday afternoon by taking a hard fought game from the High Bridge ball tossers, and Plainfield had a comparatively easy time disposing of the Dunellen ball tossers who appeared to be experiencing an off day.

The Plainfield-Dunellen clash will be entered as a protest at the next league meting which will probably be held tomorrow night. All of Saturday's games were well attended and despite the one-sided score in Plainfield the contest was full of thrills and the spectators were fully repaid for their trip to Parker field. At Somerville the game was one of the best ever pulled off at that place and no scoring was done after the initial round, in fact but one man passed second base after that inning.

—For quick results use Press want ads.

RANDOLPH TWIRLS PETS TO VICTORY

Repeats His Good Work of the Day Previous and Wins at Elizabeth.

ALLOWS BUT FOUR HITS

Moran's Work a Brilliant Factor—Sides Held to One Hit Until the Seventh—After that Round Scanlon Was No Puzzle to Locals.

Hard clouting after the seventh inning spelled victory for the Plainfield baseball team at Elizabeth yesterday afternoon when the Pets, reinforced by a wealth of stellar material took the field against the T. A. B. society of that place and came out on the bigger end of an 8 to 0 score. Randolph continued his great work of the day before, allowing but four hits and all of these were of the scratchy variety. The Abstainers could not connect with the offerings of the local man and were completely at his mercy.

Up to the seventh inning but one run had been made by either side and the game had been a close one as far as the stretch round. Plainfield got to the offerings of "Doc." Scanlon, the former Brooklyn National Leaguer in this round, however, and knocked the pill to the four corners of the lot.

Moran and Dickerson played brilliant fielding games for Plainfield, the former getting two running catches in deep left field that brought the crowd to its feet in admiration. A large delegation of local fans accompanied the Pets to the County Seat

The score:

PLAINFIELD.

	R.	H.	PO.	A.	E.
Coyle, cf	1	3	2	0	0
W. Stallings, 2b	1	1	2	0	1
Torpey, c	2	2	8	1	0
Garretson, 1b	0	0	8	0	1
Conti, ss	0	0	0	4	0
Dickerson, rf	1	2	2	0	0
Moran, lf	1	0	2	0	0
Englenbrandt, 3b	1	0	2	1	0
Randolph, p	1	1	1	3	0
Slocum, cf	0	0	0	0	0
	8	9	27	9	2

ELIZABETH.

	R.	H.	PO.	A.	E.
Burke, rf	0	1	1	0	0
Harrison, lf	0	0	0	0	1
Lennon, ss	0	1	1	2	0
Kinney, 2b	0	0	0	1	1
Ehnesleben, cf	0	1	2	1	0
Slater, 1b	0	0	11	0	0
Lewis, 3b	0	1	2	1	0
Pickering, c	0	0	10	1	0
Scanlon, p	0	0	0	4	0
	0	4	27	10	2

Summary: Three base hit, Torpey; two base hit, Lennon; stolen bases, Dickerson 2, Lewis; sacrifice hit, W. Stallings; sacrifice fly, Garretson and Conti; struck out, by Randolph 8, by Scanlon 9; bases on balls, off Randolph 3, off Scanlon 1; time of game, 2 hours; umpire, Duffey.

ONE CITY LEAGUE GAME PROTESTED

Saurers and Royals Could Not Agree On Umpire's Verdict.

CITY BASEBALL LEAGUE.

Saturday's results.

West Ends 11, Spicers 6.
*Royal Giants 4, Saurers 2.
*Seven innings.

Standing of the Clubs.

	W.	L.	P. C
Saurer	3	1	750
West Ends	2	1	666
Royal Giants	2	1	666
Spicer	0	4	000

Although the Saurer-Royal Giant clash was terminated owing to a dispute at the end of seven innings of play, the Royals were ahead of the league leaders in the scoring at that time and will be credited with the game until further developments present themselves.

The West Ends scored a decisive walloping over the Spicer ball tosser thus keeping the joint makers winless.

ANNUAL TITLE PLAY FOR JUNIOR GOLFERS

"Met" Championship at Stake on P. C. C. Links.

Plainfield will once more be the rendezvous for metropolitan junior golfers who will play a two day tournament for the metropolitan junior championship on the links at the Plainfield Golf Club tomorrow and Wednesday. All boys under twenty years of age are eligible to enter whether they are connected with the Park Club or Country Club in this city and a large local entry list is expected when the juvenile contenders tee off. Thirteen prizes have been offered for competition and it is hoped that every junior golfer in this city and borough will take advantage of the opportunity offered for to compete with the meraopolitan stars.

Any boy who has not already entered can get into the play by appearing at the Country Club Tuesday morning and handing his name in to the committee Plainfield boys will be started in competition at eight o'clock so as to be ready to send the out-of-town competitors under way as soon as they arrive. It is requested that adult members of the club, men as well as women offer their services as scorers and be at the club as early as possible Tuesday morning.

CHAPELITES SUFFER THEIR FIRST DEFEAT

Hope Still Leads the S. S. League With Baptist Boys a Close Second.

SUNDAY-SCHOOL BASEBALL LEAGUE.

Standing of Clubs.

	W.	L.	P.C.
Hope Chapel	3	1	.750
First Baptist	2	1	.666
First Presbyterian	1	1	.500
Monroe Ave. M. E.	2	2	.500
Park Avenue	0	3	.000

Saturday's Results.

First Baptist 10, Hope Chapel 8.
Monroe M. E. 5, First Presbyterian 4.

Hope Chapel's string of victories was treated to a tarnish Saturday afternoon, when the First Baptist ball tossers took advantage of a hord of errors the Chapelites were getting out of their system and romped away with the contest by a score of 10 to 8. Hope still leads the league, however, with First Baptist trailing along a close second.

First Presbyterian ball players swallowed their first dose of Sunday-school League defeat Saturday afternoon when the Monroes won a close game by a score of 5 to 4. This was one of the best games yet played in the league and either team was a winner up to the last inning.

OTHER SPORTING NEWS ON PAGE TWO.

—The "right buyer" for property is simply the person who is trying hardest to find that sort of property. You can make your real estate ad a very welcome bit of reading matter to someone.

"Service to any place at any time"

You Can Depend on Bell Telephone Toll Service

BELL TELEPHONE TOLL LINES are the important links that bind the many telephone exchanges into the one vast Universal Bell System. They bridge great distances and overcome the isolation that "local service" alone could not prevent. They are the all-important lines that make Bell Telephone subscribers neighbors, whether they live in the city or in the country, within a few blocks of each other or hundreds of miles apart.

Every effort is made, therefore, to make Bell Telephone Toll Service **dependable** because when storm or disaster blocks the railways, when mail is delayed and transportation stopped, **then** the need of Telephone Toll "service to any place at any time" is felt most keenly.

Our Toll lines are built in a most substantial manner to withstand bad weather and storms. They run as straight as possible from point to point through the sparsely settled sections and avoid the busy streets of the cities where there would be likelihood of interruption to service by reason of the city's activities. Every possible safeguard is provided to secure an uninterrupted service.

The best constructed lines, however, are sometimes forced to give way to severe storms, blizzards or floods. At such times, service would be seriously handicapped were it not for our careful provision for spare apparatus and special workmen to meet just such emergencies. For instance, the unusually severe sleet storm in the Western part of New York State last January destroyed pole lines and equipment to the value of $125,000.00 Yet the damage was repaired in record-breaking time and the service restored with little inconvenience to telephone toll users.

You can depend on Bell Telephone Toll Service

NEW YORK TELEPHONE COMPANY

SPECIAL 10 DAYS' SALE

Fireless Cook Stoves

We want you to become better acquainted with the **Fireless System of Cooking.**

With a Caloric a full meal may be cooked in a perfectly cool kitchen. Then think of the **fuel saved, work and worry** done away with, **Better Cooked Food. Will Roast, Bake, Stew, Steam or Boil. During this sale:**

Our Regular $9.25 Stove, special at $6.60
Our Regular $14.25 Stove, special at $10.30
Our Regular $16.75 Stove, special at $12.40
Our Regular $18.00 Stove, special at $13.40
Our Regular $28.75 Stove, special at $19.00

Fireless Cooking is acknowledged the most complete method of labor and fuel saving known to man.

"The Caloric" is a Fireless Cook Stove—not a Cooker.

A. M. GRIFFEN CO.

119-121-123 E. Front St., Plainfield N. J.

Two 'Phones 6—214

NOMINATE A CANDIDATE

COUNTS AS 1,000 VOTES

Nomination Blank Good for 1,000 Votes. The Plainfield Press Great $4,000.00 Subscription **CONTEST.**

I Nominate .....

Address .....

Phone (if any) .....

Signed .....

Address .....

Only the First Nomination Blank cast for each Candidate Will Count as 1,000 votes.

CUT THIS OUT.

THE GREAT $4,000.00 SUBSCRIPTION CONTEST OF

THE PLAINFIELD PRESS GOOD FOR 10 VOTES

CANDIDATE .....

ADDRESS .....

DISTRICT NO. .....

This Coupon when neatly clipped out, with the name and address properly filled in and brought or sent to the Contest Department of The Plainfield Press, will count for as many votes as printed above.

NOT GOOD AFTER JUNE 25TH

THE EXPENSE AND INCONVENIENCE

suffered by the Estate of a New Jersey resident in connection with the transfer of funds deposited in New York have led many to see the desirability of keeping their money in New Jersey where it will be readily available in the event of their death.

INTEREST IS CREDITED JULY 1ST

on most savings accounts and to facilitate the transfer of such accounts to this institution, we will credit interest at 4% from July 1st on any amount deposited before the 10th, and upon receipt of your New York pass book will effect the transfer without loss of interest or expense to you.

THE PLAINFIELD TRUST COMPANY

An account in our Special Department means 4% interest, safety and convenience.

R. H. Macy & Co.'s Attractions Are Their Low Prices.

Macy's

Herald Square — Broadway, 34th to 35th St.

A Great Sale of Luggage
Timely Savings on Bags & Trunks

Macy's New and very much improved and enlarged Department of Trunks and Bags now occupies more than double its former floor space on the fifth floor, centre, rear. The escalator is a convenient and direct means of reaching it.

So large is the Macy Stock that you can secure any desirable kind of Baggage in any size and any style, in many of the best makes. We call your especial attention, however to the Macy Trunks—so called not only because they cost much less than similar qualities elsewhere, but because their quality is **standard** in the truest sense.

Every Trunk that bears the name "Macy," is thoroughly and absolutely dependable in every way, and is built to withstand successfully the roughest handling of the baggage-smasher. In addition to this, their design and construction are such as to combine the maximum of convenience in access to and protection for your clothing.

Steamer Trunks

28 in. x 12½ in.	x 20	in.
30 in. x 12½ in.	x 21	in.
32 in. x 12½ in.	x 21½	in.
34 in. x 12½ in.	x 21½	in.
36 in. x 12½ in.	x 22	in.
38 in. x 12½ in.	x 23	in.
40 in. x 12½ in.	x 24	in.
42 in. x 12½ in.	x 25	in.

We indicate on the right and left the standard dimensions of Steamer and Traveling Trunks, and will refer to the trunks throughout the announcement by their first-mentioned dimension only.

A glance at the tables will instantly show you the proportions of any Trunk in which you are interested. Every Traveling Trunk here mentioned is bound with vulcanized fibre.

Traveling Trunks

28 in. x 22	x 20	in.
30 in. x 23	x 21	in.
32 in. x 24	x 21½	in.
34 in. x 25	x 22	in.
36 in. x 25½	x 22½	in.
38 in. x 25½	x 22	in.
40 in. x 27	x 24	in.

'Featherweight' Trunks

32-in. 34-in. 36-in. 38-in. 40-in.
$9.74 $10.13 $10.49 $10.88 $11.24

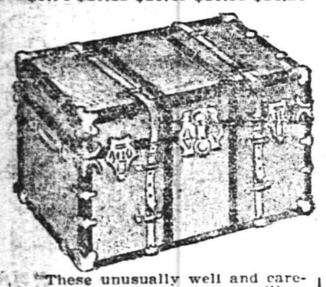

These unusually well and carefully finished Trunks (as illustrated) present a more attractive appearance than Trunks costing considerably more elsewhere. It is covered with "keratol"—a species of dark leatherette. The top tray is divided and there is an extra skirt tray. The weight in the 32-inch size is 50 lbs. as compared with the 65 lbs. of an ordinary Trunk.
Similar quality elsewhere from $2.50 to $3.50 more.

Steamer Trunks

The "Macy"
32-in. 34-in. 36-in. 38-in. 40-in.
$9.38 $9.94 $10.49 $11.06 $11.63
Of selected basswood with heavy duck covering. Yale lock, good strap all-around, and divided tray.
Similar quality elsewhere is priced $1.00 to $3.00 more.

The "Imperator"
32-in. 34-in. 36-in. 38-in. 40-in.
$7.88 $8.24 $8.63 $8.94 $9.38
Waterproof, canvas-covered, cloth-lined, and with tray.
Similar quality is priced elsewhere $1.00 to $2.00 more.

The "Paris"
32-in. 34-in. 36-in. 38-in. 40-in.
$5.94 $6.38 $6.74 $7.13 $7.49
Waterproof, canvas-covered, cloth-lined, and with divided tray.
Similar quality is priced elsewhere $1.00 to $2.00 more.

Cowhide Suitcases

Cowhide Suitcases, $5.94
Of good grade cowhide, with seamless ring handles and sewed-on corners. Brass locks and two straps. Inside shirt fold. Size 24 in. and 26 in. **Similar quality elsewhere $2.00 more.**

"English" Suitcases, $9.94
Unusually smart Cowhide Suitcases, and exact copies of Suitcases in a fine English model. Shown nowhere else in town. Sizes 24 in. and 26 in. **Similar quality elsewhere $5.00 more.**

Cowhide Suitcases, $4.96
Of good quality, with reinforced corners and seamless ring handles. Brass locks and bolts and two straps all around. Inside shirt fold. Sizes 24 in. and 26 in. **Similar quality elsewhere $1.50 more.**

Traveling Trunks

The "Niagara"
32-in. 34-in. 36-in. 38-in. 40-in.
$7.49 $7.88 $8.24 $8.63 $8.94
Heavy duck covered. Iron bottom. Cloth lining. Two trays.
Elsewhere $8.50 to $10.00.

The "Boston"
28-in. 30-in. 32-in. 34-in. 36-in.
$4.49 $4.88 $5.24 $5.63 $5.94
Waterproof canvas covered, hardwood slatted, and with deep set-up tray.
Elsewhere $5.25 to $7.00.

The "Lake George"
32-in. 34-in. 36-in. 38-in. 40-in.
$8.94 $9.49 $9.94 $10.49 $10.89
Absolutely waterproof, in spite of the low price, because the canvas covering has been specially treated to shed moisture. Two trays. Iron bottom.
Elsewhere $10.50 to $12.50.

Traveling Trunks

The "Macy"
32-in. 34-in. 36-in. 38-in. 40-in.
$14.89 $15.74 $16.49 $17.24 $17.89
Made of 3-ply veneer basswood, covered in waterproof canvas. Yale lock and good quality strap all around. Cloth lined throughout, and with divided top trays and extra skirt tray. All hand-riveted and of unusual strength.
Similar quality elsewhere is priced $1.00 to $2.00 more.

The "Red Star"
32-in. 34-in. 36-in. 38-in. 40-in.
$10.89 $11.44 $11.89 $12.56 $13.14
Made of selected basswood, covered in heavy duck, and with strap all around. Yale lock, two trays, brass trimmings and cloth lining throughout. All hand-riveted.
Similar quality elsewhere is priced $2.00 to $4.00 more.

Reed, Rattan and Matting Suitcases

Reed Suitcases, $3.38
With reinforced corners of leather, seamless ring handles, brass locks and leather straps. Inside are gathered pockets and tie tapes. Sizes 24 and 26 inches.
Similar quality elsewhere $1 more.

Reed Suitcases, $2.69
Steel framed and with leather corners. Strong handles and two straps. Sizes are 24 in. and 26 in.
Similar quality elsewhere $1 more.

Reed Suitcases, $1.98
Reinforced leather corners, brass locks and bolts, and short straps, gathered pocket inside. Sizes 24 in. and 26 in.
Similar quality elsewhere $1 more.

Matting Suitcases, $1.34
Reinforced corners, brass locks and bolts and gathered pocket. Sizes 24 in. and 26 in.
Similar quality elsewhere about 75c. more.

Matting Suitcases, 89c
Strong handles, secure locks and bolts, and reinforced corners. Tie tapes inside. Size 24 in. Very light weight.
Similar quality elsewhere about 40c more.

Rattan Suitcases, $3.96
Of best rattan with sewed-on leather corners, brass locks and bolts, and two all-around straps. The inside has a pocket in the top and one at each end. Lined with fancy cloth.
Similar quality elsewhere $1 more.

The "Macy" Wardrobe Trunk, $18.74

Similar Quality Elsewhere $22.00.

These fine Trunks are equally well adapted to men's or women's apparel. They are hand-riveted throughout, and come within the new law for "regulation baggage," so that you will not have to pay "excess" rates.
The box is of 3-ply basswood, covered in heavy duck, the binding of fibre, and the trimmings of brass. There are 12 combination hangers to suit any style of garment, the bureau section has three roomy drawers, and there is a large hat box.
As good as any Wardrobe Trunk of its size on the market to-day.

Steamer Trunks

The "Overland"
28-in. 30-in. 32-in. 34-in. 36-in.
$4.13 $4.49 $4.88 $5.24 $5.63
Covered waterproof canvas, and finished with brass trimmings and leather straps. Bottom of iron.
Elsewhere $5.00 to $6.50.

The "Imperial"
28-in. 30-in. 32-in. 34-in. 36-in.
$2.97 $3.38 $3.74 $4.13 $4.49
Made with slats of hardwood, and finished with brass locks and clamps. Very strong, because of the iron bottom. Fitted with a divided tray.
Elsewhere $3.75 to $5.50.

Oxford Bags

Russet Cowhide Bags, $5.94
Sewed-in frame and corners. Brass locks and slides, leather lining, and three pockets. Choice of 16 in. and 18 in. size. **Similar quality elsewhere $2.00 more.**

Leather-lined Cowhide Bags, $4.24
Of good grade leather and fitted with brass locks and slides and strong handle. Inside pocket. Choice of 14 in., 16 in. and 18 in. sizes, in either black, russet or brown. **Similar quality elsewhere $2.00 more.**

Leather-lined Cowhide Bags, $5.24
Of walrus, too, at the same price. There are "3-piece" bags. Brass locks and slides and inside pockets. Choice of 14 in., 16 in. and 18 in. sizes. **Similar quality elsewhere $1.00 more.**

Cowhide Suitcases, $3.96
Reinforced corners, seamless ring handles, brass locks and straps. Inside shirt fold and cloth lining. **Similar quality elsewhere $1.00 more.**

Leo Slonim

JEWELRY STORE NEWS

WEDDING GIFTS
STERLING SILVER AND CUT GLASS

Our assortment as large, our prices much lower for the same high quality goods than in New York.

GRADUATION GIFTS

Watches, and everything that is good in the jewelry line at prices to please you.

DIAMONDS

Remember we are direct importers and can save you the middleman's profit.

Come in and examine our stock, even though you are not ready to buy; it will be to our mutual benefit to get acquainted.

Leo Slonim

The Jeweler 230 West Front St.

---

208 802

Roth & Co.

TUESDAY SPECIAL.

Forequarters Young Lamb, Lamb for stuffing or roasting, lb	11½c
Legs of Genuine Lamb, Hindquarters of Genuine Lamb, lb	16c
Sugar Cured regular Smoked Hams, special only for Tuesday, lb	19½c
Boneless Bacon, streaked lean and fat, half or whole, lb	20c
Queen of the West Butterine, lb	19c
Baby Brand Butterine, better than best Butter, lb	25c
Sugar Cured Brisket, Plate or Naval, lb	9½c
Bottom Round Corned Beef, no bone, all meat, lb	16½c

DIVIDEND.

THE PLAINFIELD TRUST COMPANY.

Plainfield N. J., June 19, 1913.

The directors have this day declared a quarterly dividend of three (3) per cent. on the capital stock of this Company, payable on July 1st, 1913, to stockholders of record at the close of business June 25rd, 1913, on which date the transfer books will close and reopen on July 1st, 1913.

Checks will be mailed.

DeWITT HUBBELL, Secretary.

6-20 23 30

FLOORS

HARDWOOD AND PARQUET.
Old Floors Refinished.
S. E. WARD & CO.
714 Webster Place, Plainfield, N. J
Telephone 1309-R.

J. C POPE & CO.

INSURANCE AGENTS
110 East Front St., Plainfield, N. J.

A CHECKING ACCOUNT IN THE STATE TRUST COMPANY

is a Plainfield and a New York account combined. For where balances justify it, we are prepared to extend to depositors the privilege of making their checks payable at the Union Trust Company, New York.
3% interest is paid on checking accounts and out of town items are collected free of exchange.
Permit us to explain our broad facilities in detail.

SERVICE

THE STATE TRUST COMPANY

Capital $100,000.00.

COAL DEALERS.

TenEyck & Harris
Dealers in
LEHIGH VALLEY COAL.
Office Rowley's Drug Store. 216 W Front St. Tel. 2081-J-2.

TenEyck & Kelley
COAL
741 South Ave. Tel. 1155

R. L. CLINE
(Successor to C. H. Rugg & Co.)
BEST LEHIGH VALLEY COAL
Yard and office 432 W. 3d St. Tel. 97

N. MEYERS & SONS
COAL
COKE AND WOOD
Office tel. 1152-w. 121 Watchung Av
Yard tel. 1911-w
4th and Washington Sts.

HOTELS.

WHEN IN PLAINFIELD, N. J., STOP AT

THE QUEEN CITY HOTEL
All Newly Furnished.
A la Carte Service Unsurpassed.
P. FLOERSCH, Prop.
W. M. FLOERSCH, Mgr.

HOTEL WALDORF
HENRY WINDHAM, Prop.
EAST FRONT STREET.
Gottfried Krueger's Extra Beer on draught. Imported Wines, Liquors, and Cigars. Hotel accommodations, and private Dining Room.

HOTEL SOMERSET
Under New Management.
Newly Painted and Papered throughout. Table Board and Rooms by Day or Week.
W. G. FEASTER, Proprietor.
97 Somerset Street. Tel. 692-L.

HOTEL KENSINGTON
NORTH AVENUE.
UNDER NEW MANAGEMENT.
House Thoroughly Renovated.
47 NORTH AVENUE.
SUNDAY DINNER—FROM 12:30 TO 2 P. M.—50 CENTS.

WEINMAN'S CAFE
GENERAL NEWS TICKER.
Stock quotations
Up to the Minute.
'PHONE 1527.

WHEN YOU NEED MILK, CREAM, EGGS, SMEARKASE, BUTTER, OR ANYTHING IN THE DAIRY LINE, TELEPHONE TO

The Valley Centre Dairy
212 LEE PLACE.
A. R. PHILLIPS, Owner and Prop.
The best equipped dairy in the vicinity. I only keep the best quality of everything in my line. If you are dissatisfied with your present service, 'Phone me at once. My wagons reach all parts of the city. 'Phone 625.
4 26 2 mos

HARDWOOD FLOORING
PARQUETRY
OLD FLOORS REFINISHED.
GEO. E. WATT
150 North Ave. Tel. 332-W.

TRUNK AND BAGGAGE TRANSFER
Promptness and Reliability Guaranteed
Hotgland's Express
Office, 116 West Second St.
Telephone 883-W.

MITCHELL Touring Car FOR SALE. Guaranteed.
O. A. Reed, 421 Sycamore street, for our Auto Repairs.

NIGHT AUCTION LOT SALE

E. A. DORLON, AUCTIONEER.

AUCTION SALE

OF 200 CHOICE RESTRICTED
BUILDING LOTS
Comprising the Property Known as
PLAINFIELD PARK
At Plainfield, N. J., Opposite Holly Park Lane

FRIDAY AND SATURDAY NIGHTS, JUNE 27 AND 28

Sale Commences at 8 P. M. at

SEBRING'S AUDITORIUM
230 WEST FRONT STREET, PLAINFIELD.

VALUABLE PRIZES FREE

All persons attending the sale, whether a buyer, bidder or spectator, will have an equal opportunity to obtain these beautiful prizes.

TERMS—10 per cent. down, 10 per cent. in 30 days. Balance $3 per lot monthly.

TO REACH THE PROPERTY—Take Arlington Avenue Trolley and get off as car turns at Park Avenue, walk out Maple Avenue to property.

FOR MAPS AND PARTICULARS—John A. Fellows, Realty Co., 110 W. 40th Street, New York, or F. A. Dunham, 109 Park Avenue, Plainfield.

6-21 23 25 26 27

PROFIT BY OUR AD

This is where you will find the delicious home made bread. There is no necessity for you to go to the trouble of baking your own bread when you get such delicious, clean and wholesome bread as Foremost Bread fresh daily. Baked in a sanitary bakery.

EAT FOREMOST BREAD
ZEEK BAKING COMPANY
WHERE QUALITY IS "FOREMOST"
174 EAST FRONT STREET
PHONES 2000-2001

The Prudent Saver Gets The Reward

He who strives with determined effort is usually successful.

Experience proves the value of having an account with the Plainfield Savings Bank for Safety and Income.

4 PER CENT. INTEREST PAID.

PLAINFIELD SAVINGS BANK

Only Savings Bank in Plainfield
ORGANIZED 1868.

TRY A PRESS WANT AD

Try Press Want Ads

IT IS SELF-EVIDENT.

If you don't advertise people won't know you are in business and pretty soon you won't know it yourself.

PLAINFIELD DAILY PRESS

THE WEATHER.

Cloudy and warm; probably light showers tonight or Wednesday; light variable winds, mostly south. Max., 81; Min., 64.

Established May 10, 1887. TEN PAGES. PLAINFIELD, NEW JERSEY, TUESDAY, JUNE 24, 1913. TEN PAGES. Two Cents a Copy, $5 a Year.

ARGUES AGAINST EQUAL SUFFRAGE

Miss Anne MacIlvaine States Her Objections to Giving Women the Ballot.

MAKES COMPARISONS

Colorado vs. New Jersey—Declares That the "Anti" Movement is Growing—Miss Holly Made Honorary President of Local Association.

Plans for carrying on the work of the Plainfield Branch of the New Jersey Association Opposed to Woman Suffrage were discussed at a meeting held at the home of Mrs. John Constable Moore, of Watchung avenue, yesterday afternoon. Mrs. Sherman B. Joost presided at the meeting and Miss Margaret Holly, who has been an active social worker in the city, was chosen honorary president.

Encouraging reports were received concerning the progress of its movement in this city and other parts of the State, and it was stated that the membership is increasing rapidly. Miss Reina Lawrence, treasurer, and Mrs. Charles L. Sykes, secretary, presented interesting reports.

Miss Anne MacIlvaine, of Trenton, recording secretary of the State association, and one of the vice-presidents of the National association, was the principal speaker She is vice-president of the State Consumers' League, a director of the State Charities and Prison Reform Association and a founder of the Y. W. C. A.

During her talk, Miss MacIlvaine made a strong appeal to the patriotism of the women, urging them to greater activity in the campaign for the preservation of womanhood and the sanctity of the home. She declared that archaeological investigation shows that women's rights' agitation began as far back as the days preceding the fall of Syria and Chaldea, that similar movements had preceded the fall of empires in Greece and Rome and in the French Revolution the women became the terror of the Terrorists and history is repeating itself in the acts of militant suffragists today.

Miss MacIlvaine referred to Mrs. Goddard, of Colorado, the first president of an equal suffrage league in that State, who had expressed her regret at the part she had taken in the movement and a desire to undo what she had done, because of the effect it had upon women in making them bold, aggressive and unwomanly.

The speaker made an interesting comparison of the laws of New Jersey and Colorado, showing how she considered the latter State had suffered. She said that before Colorado had suffrage prize fights were penalized but that now they are legalized and are attended by many women. Referring to the demand of suffragists for economic independence, the speaker said that it forces them into industrial fields often when it is unnecessary. This, she said, reduces men's wages, takes away their positions and takes women away from their homes, often rendering them unable to be mothers of healthy children.

The close alliance between suffragists and socialists was another point made by Miss MacIlvaine. She said that the socialist platform advocates equal suffrage as a means of freeing woman from the tyranny of man and shackles of religion and also spoke of the growth of Mormonism in four suffrage States.

In conclusion, Miss MacIlvaine said that the work of opposition to suffrage is growing so rapidly in Trenton that now salaried employes of the State association are required and that Emma Shuster, of Trenton, leader of the factory girls' strike, had recently become a member of the Anti-Suffrage Association and is working for the cause without compensation.

ADVANCEMENTS MADE IN MILITARY COMPANY

The election of two sergeants and five corporals, with routine business, occupied the attention of Co. K last night. George Howell and August Van Arsdale were advanced to the post of sergeant, while August Kmosko, H. S. Perrine, Otta Hansen, Elmer Johnson and John Barr were selected as corporals. Two applications for membership were received.

Pay $25.00 a Month

for 38 months on a State Trust Company Installment Bond and start in business with the proceeds.—Adv. ***

—Among the specialties at Neuman Bros.' tomorrow will be strawberries, red raspberries, currants gooseberries, oranges, grape fruit and delicious Rockyford muskmelons. —Adv. ***

ILL MAN ATTEMPS TO COMMIT SUICIDE

William H. Werham, Jr., of Somerville, is in a Critical Condition.

Somerville, June 24.—William H. Werhan, Jr., aged twenty-eight years, of this place, attempted to commit suicide shortly after noon yesterday while at work for the William H Cawley Company at Flemington. Just what made him attempt to kill himself is not known. He was unmarried, and lived with his parents on East Cliff street.

Some few years ago Werhan was severely injured about the stomach while at work in the Cawley plant at this place, from which he suffered at times quite considerably. When fellow workmen found him yesterday he was given medical attention and then brought to Somerset Hospital at this place, where he is still in a critical condition.

THESE WON FINEST OF SCHOOL PRIZES

But Somehow the Successful Ones Were Apparently Overlooked.

Among the prize winners listed last week at the commencement exercises of the various schools there were nineteen very serious omissions, according to friends of the Plainfield Anti-Tuberculosis League. Dr. Frederick Hughes, who has collected the following interesting facts, states that the boys and girls who have just finished their seven weeks at the Anti-Tuberculosis League's Open School each won a prize. The first prize was six and one-half pounds. The second prize was nearly the same, in good solid flesh and blood, and adding all the prizes together there was a total gain of seventy-six and three-fourths pounds. Considering the very short period of time and the season, the spring being a season when delicate children thrive least perhaps, this large increase of weight is considered truly remarkable.

No less remarkable, perhaps, it is onsidered, is the fall in temperature which most of the children experienced. Although no open cases of tuberculosis are accepted at the Open Air School, nevertheless of an average attendance of sixteen children, eleven the first week had some fever. Any careful mother knows that this is an indication of trouble in a little body that cannot safely be ignored. Yet before the league opened this little "School of Happiness and Health" these eleven children were attending the regular school, sitting in class rooms with forty other children perhaps and, probably, running their fever a little higher every day. What has the experience of these children been in the Open Air School? During the last week, instead of eleven children having fever, only four had a temperature of 100.

The simple method which has resulted in all this good in so short a time is rest and occupation, food, plenty of it, and the open air. Such a successful experiment calls for another so the Anti-Tuberculosis League plans to open the school again for the regular summer school period of six weeks beginning July 7. Funds are needed and the league counts on the people of Plainfield to back up their experiment in health-giving and offers stock at $1.00 a share. Dividends are sure. All should invest.

LINEN SHOWER FOR MISS EDNA CRONCE

A linen shower was tendered to Miss Edna Cronce by a number of her friends at her home on Essex street last night, the affair being arranged by the Sewing Club of which she is a member. Miss Cronce was completely surprised and the evening was spent in playing games and singing. At the close a collation was served in the dining room of the home which was elaborately decorated with roses and daisies.

Miss Cronce will soon be married to James Emery, of this city, who is a ball player in a minor league in the South. Among those present were the Misses May Stafford, Mary Cumbersen, Anna Lee, Agnes Leighs, Mabel Cook, Amy Chadwick, Margaret Keating, Annie Stafford, Elsie Knowlton, Miriam Emery, Alma Weber, Stella Rink, Helen Pearce, Mrs. William Carkhuff, Mrs. Clarence Larew, Mrs. Violet Emery, Mrs. J. A. Emery, Miss Hazel, Violet and Mabel Cronce.

THE TEMPERATURE.

The temperature report from The State Trust Company today is as follows: 9 a. m., 74 degrees; 11 a. m., 77 degrees; 1 p. m., 80 degrees

ALLEGED "AFFINITY" RELEASED ON BAIL

Gertrude Nelson Returns and Former "Rev." McRorie's Trial Set for Tomorrow.

Miss Gertrude Nelson, of Mt. Bethel, the seventeen-year-old girl, who following her arrest in Brooklyn over a week ago has fought extradition to this State, surrendered to the Union county authorities this morning and will testify against the Rev. Willis S. MacRorie, of Mt. Horeb, when he is arraigned on the indictment charging him with a serious offense. Miss Nelson, who has also been indicted for a similar offense, through her counsel, former Governor Foster M. Voorhees, pleaded not guilty before Judge Connolly in the Court of Common Pleas. She was released in $1,000 bail, which was furnished by Manning F. Coddington, a wealthy Warrenville farmer. Mr. Voorhees protested against the amount of bail, which he claimed was exorbitant.

The trial of the deposed Methodist minister is scheduled to begin tomorrow, but it is likely that an adjournment will be asked.

SOMERVILLE COUNCIL TO EXTEND STREET

Makes Offer of $400 for Strip of Land in Order to Carry out the Plans.

Somerville, June 24.—At the special meeting of the Borough Council, last night, it was decided to offer Mrs. Antoinette Blackwell $400 for about 60 feet of her land on Eastern avenue for the continuance of East Cliff street to J. F. Vanderveer's line, who has agreed to dedicate enough of his land to continue the street to Vanderveer avenue. $100 will also be offered Mrs. Blackwell for enough of her property on East Hight street to make that thoroughfare 66 feet wide. At present it is but 50 feet wide east of Eastern avenue, and the intention is to straighten it through to Vanderveer avenue. In the event of the refusal of Mrs. Blackwell to sell, condemnation proceedings will be started to acquire the property.

A number of residents of North Bridge street vicinity complained of conditions in their neighborhood, and requested relief, particularly in the matter of street sprinkling. It was also claimed that the quantity of cinders and slag placed on North Bridge street, unless properly rolled and sprinkled, had better not been placed there. The matter was referred to the Street Committee, which promised to look into the matter at once. The resolution adopted at the last meeting to pay Miss Ella M. Speer $100 to reimburse her for the construction of a part of the sewer system on Franklin street was reconsidered and a further investigation of the matter will be made. The ordinance in regard to erect buildings within the fire limits was declared to be violated by G. A. Van Doren, who is putting up several one-story structures facing the Central depot, and the Fire Committee was directed to have the work stopped until the ordinance is complied with.

BETHEL BOYS' CONCERT.

In an effort to raise funds for camping purposes, the Bethel Chapel Choir Boys will give a concert Thursday night at the Nonpareil Clubhouse. Choirmaster Charles VanHorn is conducting the rehearsals. The committee of arrangements consists of Mrs. C. Lambert, Mrs. William Smith, Mrs. J. Kates, Mrs. William Jeter, Mrs. T. Johnson, Mrs. E. Thames, Mrs. William Kline. The Peerless orchestra will render instrumental selections.

WANT WHOLE DAY OFF.

The letter-carriers and clerks attached to the local postoffice are agitating a movement to close the office all day on July 4, and are now engaged in getting an expression of opinion from people throughout the city and borough. Postmaster E. H. Bird in speaking of the matter today said that if the carriers did not make the usual one delivery on the holiday there would be no delivery of mail at the carriers' window.

A CHURCH FESTIVAL.

The Ladies' Aid Society of the German Lutheran church will give an ice cream and cake sale in the Sunday school rooms tomorrow afternoon and evening. In the evening the Young People's Society will present a farce entitled "Borrowing Trouble."

Danger and Death.

Automobilists beware! You need a liability policy. 'Phone 1682, J. E. Curtis, and save $5,000 damages.—Adv. 6 24 tf ***

UNIQUE SHOW IN WATCHUNG HILLS

Third Annual 'Indian Legend' Sets a Precedent for Originality and Effectiveness.

LARGE CROWDS ATTEND

Final Performance Last Night—Story of the Legend—Acted by Amateur Talent Composed of Watchung Residents.

A tribe of Watchung braves assisted by a band of Whites gave their final performance of the Legend of Watchung in the outdoor stage last night before an audience that surpassed the large one of the initial night. As on the first presentation every part of the show went off without a single hitch and the pantomime reflected with credit on those who have coached it during weeks of presentation. Although not a single word is spoken by the actors throughout the whole exhibition with the exception of the Indian warhoops and a few indistinguishable utterances of German, the audience understood perfectly what was going on between the rival settlers, and favorable comment was forthcoming on every hand from those who witnessed the Legend.

The steep, rocky slope of the hills formed a background for the show that could not be constructed by human hands and electrical effects formed a unique and original curtain. The little stream of water flowing between the spectators and the actors was shallow but the well-trained Indians displayed their genuine redskin instincts by paddling a canoe noiselessly down the shallow stream and launching it almost unseen at the camp of the Whites. Edward Bodin, in the person of Deer Prong, a tribial scout, rendered an original song written by Edward Spear, one of the Watchung residents.

William de LaR. Anderson, the author of the play, took the principal part, that of "One Feather," the chief of the Watchung Indians, and appeared as a genuine product of the redskin race when he assembled his tribe in camp on the banks of the mountain stream and proposed there to make his headquarters for the annual hunting and fishing expedition. His plans were brought to an abrupt end, however, by startling information advanced by Edward Bodin, as the scout, who informed the chief that an armed band of Whites from the German Valley was close at hand

A crafty plan for entrapping the Whites was laid by the Indian chief and Bodin went forth to light the signal fire but was discovered and fired upon by one who acted as an advance guard for the Whites. Bodin, the scout, grappled with the White man on the top of the tall Watchung cliff and finally succeeded in tossing the German's body over the cliff, dashing him to death on the rocks below much to the horror of the spectators. So real did the dummy that was hurled over the ragged rocks by the Indian appear, that many thought the White man really lost his balance and had fallen over the edge of the rocks, and shieks of horror went up from the fair sex present.

"One Feather" and his men finally succeeded in subduing the Whites and in grand council assembled the lands were then divided, the Whites the west and the Indians the east, and "One Feather" and "Wetumpka," with whom he had fallen deeply in love, met again, as fate would have it, and without which no story would be replete, and were joined in Indian wedlock.

The Indians in the cast were: "One Feather," chief of the Watchung Indians, William de LaR. Anderson; "Blue Wolf," sub chief of the Watchung Indians, E. T. Canning; "Deer Prong," the tribial scout, Edward Bodin; "Lame Dog," medicine man, John Mobus; braves, Messrs. Moldenke, Spear, Cahoone, Wheeler, Underhill, Haff, Kielblock, Gunn, Patte, McWade, Cleaves, Schmidt, Meier, Triano and Featherstone; squaws, Mrs. Kennedy, Cahoone, Bodin, McWade, Titus, Schmidt and Sullivan; Indian children: Masters Snoden, Texier, Triano, Mobus, Myers, Mills. Bartles, Titus, Giddis and Schmidt; Whites, "Captain Michelson," leader of the settlers, Lewis Snoden; "Wetumpka," Indian Princess, Mrs. Margaret Griffith and Miss Theresa Schmidt; men, Messrs. Leurssen, Groszmann, Herrman, Mobus, Hance, Schmidt and Bodin; women, Mms Snoden, Mobus, Schmidt and Case; children, Masters Myers, Mobus, Schmidt, Mills Titus, Myers and Hughes. Mr. Anderson is the author of the play and the director was Dr. M. P. E. Groszmann. Following the performance, dancing was enjoyed in the Improvement Society's hall and refreshments served by the women of Watchung.

—Press want ads. pay.

LAWSON ON TRIAL ON SERIOUS CHARGE

W. Newcorn His Counsel and His Client Will Face Another Jury After Verdict.

The trial of Dr. James F. Lawson, of East Third street, who was indicted by the last Grand Jury on a serious offense, was started today before Judge Connolly in the Court of Quarter Sessions, in Elizabeth. Karin Anderson, also of this city, the complaining witness took the stand shortly after the proceedings began this morning and continued her testimony following the noon-time adjournment. The physician is represented by W. N. Newcorn. There are two indictments against the Lawson man and he will face another jury after this case is ended.

LEGISKA TO APPEAR AT TRAVELOGUE HERE

World-Famous Pianist Will Be Heard at Judge Ulrich's Entertainment.

After captivating the audiences in Europe with her brilliant performances on the piano, Miss Legiska came to this country last season and has done the same thing wherever she has appeared. The New York Sun, speaking of her, said, "Leginska will have to be set down as the little Miss Muffett, of the concert platform." The Buffalo Courier said, "She might justly be termed a female Rosenthal." The New York Journal, referring to her first appearance at Aeolian Hall last winter, observed, "Miss Leginska had no preliminary heralding and created the deep impression she did wholly on her own merits and these merits are of a very high order. She is an artist at the piano." The Brooklyn Daily Eagle, referring to her engagement in that city, said, "Altogether the debut here of the gifted English girl was one of the events of the musical season," and the Buffalo Express said of her, "Urgent has been the demand for a more general hearing of this wonderful little artist." "It seems strange," said the Cleveland Leader, "that Leginska, who is such a little person should have such unusual ability in the bravous style. Her scales are smooth and rapid, her trills brilliant and her climaxes are mighty, which is but in line with what the Musical Courier said of her in January last, 'The way she plays many bravour pieces is from a pianistic point simply hair raising. To hear Liszt's 'Campanella' as played by her is to hear it for the first time. She is a veritable whirlwind of temperament with a tiger's soft caress," remarked the same journal upon another occasion.

This brilliant artist will appear in connection with some other choice artists at Judge Ulrich's travelogue entertainment on Friday night and much of a great treat will the musical lovers of Plainfield lose if they fail to hear this, the greatest pianist that has ever come to Plainfield. The musical features in connection with an evening's travelogue may be something new and quaint for this city but it assuredly will be found a most delicious addition.

VICIOUS DOG DISOWNED BY TWO ALLEGED MASTERS

In response to several complaints filed by persons living on Johnston avenue, William Ashton and Andrew Merrimac, of that street, were arraigned in the city court this morning to decide the ownership of a dog that had bitten a number of children living in that district. Both men claimed that the other owned the canine and the police tried to solve the problem by turning the animal loose and letting it run to its master. This means proved fruitless, however, for the dog ran first to one of the men and then to the other.

It was finally agreed to have the two men appear before Judge DeMeza in the local court Tuesday morning, July 1, when the question will be decided. Mrs. Michael Mango, of Johnston avenue, whose son was bitten by the dog, was ordered to present her bill for medical treatment at that time and the owner of the animal will be compelled to pay.

GEORGE WILL BE THERE.

George Washington Randolph, of West Fourth street, the veteran janitor of the Vanderbeek building, leaves on Monday for Gettysburgh, where he will be the guest of the United States at the commemoration of the fiftieth anniversary of the Battle of Gettysburgh.

GOVERNOR FIELDER SPEAKS HERE TONIGHT

Public Meeting at High School in Interest of Jury Reform.

Governor James C. Fielder will address a public meeting to be held at the Plainfield High School Auditorium, at 8:15 o'clock tonight. He will discuss jury reform and kindred topics, but not in any sense as a candidate. The Governor after being entertained at dinner at the home of R. A. Claybrook, of Grant avenue, will go to the Democratic Club rooms at 102 North avenue, where he will meet the local Democrats at 7:20 o'clock.

The open meeting at the High School will be held at 8:15 o'clock. Preceding the address there will be music by Charles Suhr's orchestra. Those who are in charge of the meeting feel the importance of the general public being conversant with the subject of jury reform, it is hoped that a large number of people will attend the meeting so that they may be thoroughly informed before the coming Gubernatorial election this fall.

President Wilson not long ago made several speeches in this State on the subject of jury reform. At the meeting in Elizabeth it was stated that it was more important for a corrupt political machine to insure the election of sheriff in Atlantic county than it was to elect the Governor of the State.

FIRST EXCURSION OF SEASON THURSDAY

A Fine Day's Outing at Asbury Park for Plainfield Folk is Promised.

To escape the heat, to take one well-earned day's rest from toil, the annual Sunday schools excursion to Asbury Park on Tursday affords the cheapest and best opportunity. A whole day at the shore with a plunge in the cooling ocean waves and the chance to witness the many and varied attractions along the famous boardwalk and all for the nominal round trip fare of $1.25. The children can go for ninety cents.

The occasion will mark the annual outing of the First M. E., Monroe Avenue M. E., Grace M. E., Grace Episcopal, Heavenly Rest Episcopal, Holy Cross Episcopal, St. Stephen's Episcopal, Evona Chapel and Dunellen M. E. churches. But one does not need to be identified with any of these religious bodies to be welcome; anybody can go.

The train will be run in three sections, totaling thirty passenger coaches and two combination cars. The first section will consist of ten coaches and a combination car. It will take on passengers at Dunellen, Clinton avenue, Grant avenue and North avenue. The second section, consisting of ten cars, without a combination car, will only stop at Grant avenue and North avenue, while the third section, consisting of ten cars and a combination car, will stop at Grant avenue, North avenue and Netherwood. The time-table follows: Dunellen, 8:04; Clinton avenue, 8:06; Grant avenue, 8:09; North avenue, 8:12, and Netherwood, 8:15. The return trip from Asbury Park will start at 7:10 o'clock in the evening.

All the concessions and other attractions are open at the Park for the season and the New Monterey hotel is also open. One of the special attractions for the Plainfield excursionists will be a band concert in the afternoon, Pryor's Band formally beginning its season's engagement at the Casino.

THIEVES TAKE SWEETS; VALUABLES UNTOUCHED

Frank Rowley's drug store in West Front street was entered last night by persons who evidently allowed their craving for ice cream, candy and other sweet-meats, outdo the limitations of their pocketbooks and selected unlawful methods to satisfy their desires. Although the miscreants left valuable cutlery and toilet articles untouched they helped themselves to a liberal amount of ice cream, soda water, cigars, cigarettes and preserved fruits. Mr. Rowley has asked the police to investigate.

Plainfield Trust Company

bank account for $150 sounds pretty good, doesn't it? That is what the contestants in The Daily Press auto contest get if they fail to win one of the autos. Think what it means if the money is left in the bank to draw 4% interest. Win the money and then let it stay in the bank and earn some more. 6 23 2 ***

CARTER'S SCORE LED AMONG BOYS

Title Holder Returned Lowest Card in the Metropolitan Championship Event.

FEW LOCAL ENTRIES

Three Invited Junior Competitors Established Good Marks—Qualifying Eight for Championship Play This Afternoon.

Phllip Carter, of Nassau turned in the lowest score in the qualifying round for the Metropolitan Championship played at the Plainfield Country Club this morning, his card being 36-39, 75. Among the competitors were three who came here on invitation and all of this trio set up god marks during the qualifying round of play. They were Maxwell, of Philadelphia; Badham, of Lawrenceville and Ogden, also of Lawrenceville. Carter is the interscholastic champion.

The first eight best scores turned in this morning qualified for the championship division which was started at 1 o'clock this afternoon. The players in this division were Carter vs. Stearns, Lummis vs. Dyer, Jones vs. Grier, Lewis vs. Conolly. Second division, Taylor vs. Maxwell, Church vs. King, Pierson vs. Lawes, Badham vs. Beals. Third eight, Downey vs. Ogden, Trowbridge vs. Prentiss, Haris vs. Redham, Hutchinson vs. Butler Fourth eight, Trowbridge vs. Poter, Janeway vs. Eggers, Willoughby vs. Stiles, Feterhoff vs. Conger. Fifth eight (Bye), Poter, (Bye) McKenzie, Reed (Bye), Van Doren vs. DuBois.

A complete list of the contestants and scores turned in this morning is given below:

Connolly, Rocklad, 40-39, 79; Maxwell, Philadelphia (invited), 38-44, 82; Carter, Nassau, 36-39, 75; Lummis, Apawamis, 41-41,82; Grier, Suburban, 43-51, 84; Church Plainfield, 42-42, 84; W. P. Taylor, Park Golf Club, 44-45, 89; Beals, Wykagyl, 44-41, 85; Jones, Canoe Brook, 43-40, 83; Stearns, Rahway Hunt Club, 42-39, 81; Butler, Plainfield, 53-44, 97; Lewis, Flushing, 40-43, 83; Dormy, Canoe Brook, 52-45, 97; Harris, Baltusrol, 50-44, 94; Redman, Apawamis, 46-49, 95; Lawes, Upper Montclair 43-44, 87; Pierson, Montclair, 50-40, 90; Trowbridge, Flushing, 47-51, 98; Hutchinson, Forest Hill, 48-44, 92; Badham, Lawrenceville (invited), 41-41, 82; Prentiss, New Brunswick, 46-47, 93; King, Essex County 44-43, 87; Ogden, Lawrenceville, (invited), 47-46, 93; Conger, New Brunswick, 51-55, 106; Van Doren, New Brunswick, 55-59, 114; Stiles, Forest Hills, 50-53, 103; Harris, Baltusrol, 50-44, 94; Reed, Jr., Baltusrol, 58-51, 109; McKenzie, Plainfield, 50-59 109; Fetterhoff, Upper Montclair, 54-53, 107; DuBois, Plainfield, 52-57, 109; Eggers, Canoe Brook, 51-54 105; Potter, New Brunswick, 53-54, 107; Janeway, New Brunswick, 51-57, 108.

A unique golfing event is being held on the links of the Plainfield Country club today and will continue tomorrow in the second annual junior championship of the Metropolitan Association. Judging by the first annual affair of last June, which was also held over the local course, one would have to go a long way to see a better free show. No territorial lines were drawn last year in the desire to get the contest well launched and in consequence small boys from as far distant as St. Louis, competed. At that time the parcels post was not in operation but now the contenders can be shipped safely, care of Leighton Calkins, president of the local club, provided charges are prepaid.

Such a collection of golfing microbes as gathered here last year would have done credit to Palmer Cox's Brownies. Indeed, it was a sort of golfing kindergarten. Scarcely one of them brought cases and clubs of standard size. Some of their caddie bags looked as though they had been picked off a Christmas tree and that Santa Claus had intended them to hold burnt matches rather than golfing implements. They were enough, however, for many of the competitors were scarcely four feet high. It was surprising to see how many of the boys wore glasses, some of them of the large windowed variety that made the players look like precocious little owls, minus wings. Hoot mon.

There was also a great array of fond papas and mammas out to speed on little Willie and some of the paterfamilias got so "het up" over the kiddo's good scores that they ignored the hard showers and peeling down, went out for a hard round themselves, just to "show son" what they used to do much as old man Peck used to demonstrate to "Hennery," the bad boy Some of the fathers, it was whispered, were prouder of the performances of their players in pinfeathers than they will be a few years hence, when Jack or Tom, "Knocks the socks" off them in every round and then blows cigarette smoke into

(Continued on page 2.)

Our Stock of Dresses

HAS NEVER BEEN SO COMPLETE—Values the Best Ever.

WHITE DRESSES.

Are of voiles and batistes; hand embroidery effects; fine and heavy laces, pretty sleeves and daintiest of collar styles.

THE COLORED DRESSES.

Are of linens, crepes, voiles, tissues and ginghams; coat styles, etc.; draped or plain skirts. Many are trimmed with laces and embroideries; wonderful assortment.

$10.00 Dresses at $5.98
$7.50 Dresses at $5.00
$5.00 Dresses at $2.98
$3.50 Dresses at $2.00

WHITE SKIRTS 89c to $2.50.

Including linene, reps, pique, all linen and ratine.

GIRLS' WHITE DRESSES $1.00. $1.50 and $2.00 Kinds.

Made of fine white lawns, embroidery and lace trimmings; sizes 6 to 14 years, at .....$1 each

GIRLS DRESSES AT 79c. Regular $1.50 Kinds.

Made of fine colored lawns and ginghams, lace and embroidery trimmings, all sizes 6 to 14 years, at only .....79c each

VACATION HATS

For traveling, mountain and seasshore, plenty of choice —Panamas, peanut braids, felts, etc. Special prices from 49c to $4.98

TRUNKS AND BAGS.

Our large stocks afford your very choice; exceptional values.
Trunks from....$4.75 to $15.50
Suit Cases from....75c to $8.98
Bags from.....$1.98 to $7.98

FOR THIS WEEK ONLY

$1.50 Suit Cases 95c.

24-inch Fiber Cases with two catches, lock and key, at only 95c

A. E. FORCE & CO.
"The White Store"
We Give the Famous S&H Green Trading Stamps

Vacation Outfitting Sale All This Week

An event of unusual interest whether you are planning for a trip to mountain, seashore or country. Note many special prices. This space does not do justice to out great assortment. Come and see for yourself.

TOILET ARTICLES.

These prices for this Week Only.
Lyon's 25c Tooth Powder....13c
Fine Toilet Soap, reg. 25c at 10c
Allen's 15c Rice Powder.....9c

Note—Complete lines of Colgate's, Hudnut and Roger & Gallet French Toilet Preparations.

BATHING SUITS
For Men, Women and Children.

Best qualities at each price. Better values than elsewhere.
Men's Bathing Suits at $2 and $3
Women's Bathing Suits, $2.98 to $5.98
Children's Bathing Suits, $1.25 to $1.98

PARASOLS $1 TO $1.50.

Your assortment is immense, exclaimed a delighted customer, and your parasols seem so much prettier than any I have seen elsewhere.

Women's Parasols, worth up to $2.50, special at $1.00
Children's Parasols, worth 75c, special at 39c

GLOVES FOR WOMEN 69c.

All this week, 16 button $1 silk gloves at only .....69c a pair

THE LARGEST STOCKS AND BEST VALUES

in Voiles, Linens, Ratine, Crepes, White Goods, etc., in all Plainfield.

SPECIAL ALL THIS WEEK

$1.00 R. & G. Rustless Corsets in all sizes, at only.....69c

WAISTS $1.00 TO $5.98.

On sale all this week, a great assortment of the most cooling and most comfortable waists for summer wear. Included are voiles, lingerie, tailored shirts, etc. All handsomely made, many with fine lace and embroidery trimmings; exceptional values at each price.

NOTE THESE BARGAINS.

$1.50 to $2.00 Night Gowns 98c.

Made of fine nainsook, trimmed with val. lace and ribbons; low neck and short sleeve styles; a great bargain at 98c

$2.50 and $3 Princess Slips $1.95.

Made of fine materials, trimmings at neck with shadow lace and ribbons, skirt with ruffle, at only $1.95

$2.00 Combinations $1.19.

Made of fine nainsook, deep yoke of lace, drawer with lace insertion, etc.; a great bargain at $1.19

WASH DRESS MATERIALS
The Right Kinds
For Vacation Suits and Dresses.

Gordon HOSIERY

FOR MEN, WOMEN AND CHILDREN.

MEN

Your Furnishing Outfit can be best supplied here. Values that you will appreciate.

Men's Shirts, 50c, 75c $1 & $1.50
Men's Underwear..25c, 39c & 50c
Silk and Washable Ties, 25c, 50c
Fine Pajamas at...$1 and $1.69
Leather Belts at....25c and 50c

LAST WEEK OF THE JUNE SALE OF LINGERIE.

As usual the wind up of this sale will be just as interesting as the beginning, both in value and assortments.

THE SUMMER CORSET.

Our large stocks of all representative makes, justifies us in saying that without a doubt you will be more than satisfied when buying corsets here.

SPECIAL FOR THIS WEEK.

20c Crepes at 13c a Yard.

Surely a great bargain—Plenty of patterns in all wanted colors, at only, a yard.....13c

15c Dress Ginghams 11c.

Those fine 32-inch gingrams in a big assortment of stripes and checks, at only .....11c a yard

HAMMOCKS.

If you are not going away, you will enjoy real pleasure in one of these Hammocks.

Couch Hammocks....$6 and $9
Hammock Stands $4.00
Hammocks with valanges, pillow, etc., from .....69c to $3.50

Wednesday, June 26, is "RED LETTER DAY"---10 Stamps Free---Premium Parlor, 2nd floor

WANT TO LAY PIPES IN SOMERSET COUNTY

Union Freeholders Make Request of a Twp. Committee for Sewer Connection.

Representatives of the Union County Board of Freeholders together with County Engineer Jacob Bauer appeared at a public hearing of the North Plainfield Township Committee, in Somerset county, yesterday, to urge favorable action on the petition to allow the county to lay a section of the proposed sanitary sewer from Bonnie Burn Sanitorium to a connecting point with the Plainfield system, through one end of the township. Only one objection was raised and that was the closing of a street while the work is in progress.

The Township Commitee appeared to favor the proposition, and Chairman W. deLaR. Anderson and Alexander Achibold, committeemen, and Township Clerk George Mobus were authorized to accompany Mr. Bauer when the proposed route is laid out. The Committee will have the power to approve or disapprove of the county plans.

CARTER'S SCORE LED

(Continued from page 1.)

their faces in the club bus going home. The score or more of near sweethearts present should not fail to be mentioned. They sat in chairs around the putting green, their hair in braids down their necks, pulling their feet out and then pushing them back into their neatly whitewashed slippers.

Seriously, however, the affair is almost certain to include the national and sectional champions of the nineteen hundred and twenties and the collegiate honor winners of the nineteen hundred and 'teens. The Scholastic was the avenue through which Travers, Herrshoff, Evans, Legg and a host of other cracks first bathed in the limelight.

Thirty entries, irrespective of the home club, have been received. Stewart Connolly, Rockland, last year's winner, will defend his title. Philip Carter, Nassau, last year's interscholastic champion, is also in the running.

Among those who teed off this morning were:

Kimball Artha, Donald G. Harris and F. A. Read, Jr., Baltusrol; John D. Beals, Jr., Wykagyl; Philip Carter, Nassau; D. Chambers, New Rochelle; Stewart Connolly, Rockland; Harold Downey, Alan Eggers and Roger Jones, Canoe Brook; Frank W. Dyer and A. L. Pierson, Jr., Montclair; A. C. Feteroff and Charles O. Lawes, Upper Montclair; Edgar B. Grier, Jr., Suburban; Hubert Hutchinson, Richard C. Stiles and Roger S. Stiles, Forest Hill Field; Morer P. Lewis, Sherman Trowbridge and Buel Trowbridge, Flushing; A. A. McAleenan and Donald McAleenan, Hollywood; Douglas McGrath, Yountakah; Alansan Prentiss and Earle Van Doren, New Brunswick; John Lummis and Benjamin Redman, Apawamis; Alfred B. Willoughby, Westfield; and in addition the following Plainfield boys: Leonard Church, Edward Wallace, Fred Butler, E. S. Lyon, J. W. Zerega, Donald King, G. Clay, Hayward Erickson, K. C. McKenzie, Harrett DuBois, Henry Zook, W. Harrington and others.

TALK OF NEW SCHOOL IN WARREN TOWNSHIP

The citizens of Warrenville and Mt. Bethel at a school meeting at the former place, Saturday night, on motion of Henry Rogers, appointed a committee of three to select several proposed sites between the two places upon which a two-room schoolhouse can be built and to submit the same at a public meeting on Saturday night July 5, when a special election will be held to vote on building a new school building.

J. Brognard Betts, of North Plainfield, assistant State commissioner of Education, and H. C. Krebs, superintendent of schools of Somerset county, explained the provisions of the State school law. They urged the advantages of building a two-room school, showing that it would be more economical than a single room one.

William Crab, representing the Dead River section, objected to this plan, although there are only ten pupils in his school. Yet he didn't believe in saving $700 a year, the cost of conducting that school, for the sake of giving the children graded teaching.

AT BAPTIST CONVENTION.

Five members of the Women's Foreign Missionary Society of the Park Avenue Baptist church are attending the convention of Baptist missionary societies being held in Philadelphia today. They are Mrs. G. R. Maguire, Mrs. B. F. Hadley, Mrs. A. D. Thompson, Mrs. Theodore Runyon and Mrs. Groff.

—Members of the local Progressive club met last night to effect the organization of a progressive service in this city.

—Advertise in the Plainfield Daily Press. It pays.

CO. K NOTES

Co. K will be well represented at the outdoor session of the school of musketry to be held at Sea Girt, Monday, June 30; Tuesday, July 1, and Wednesday, July 2. Those of Co. K who will participate will be Captain Charles A. Peterson, First Lieutenant Arthur R. Phillips, Quartermaster Sergeant James A. Thompson, Sergeant Oliver R. Pearson, Corporal George B. Howell, Privates Fred Bowe Jr., Frank S. Osmun, Philip Millwater, Elmer Archbold, Rudolf Heinold and Adam A. Miller and Artificer Gunnar W. Hansen. Several others qualified at the winter's course of instruction, but owing to business will be unable to attend the outdoor school. Major William B. Martin, of Elizabeth, one time captain of Co. K, organized the school of musketry and in little less than a month had 700 National Guardsmen of the various regiments enlisted for the course. One hundred and seventy-five of these qualified for the outdoor try-outs for the State rifle team, which will represent New Jersey in the National Rifle Association matches at Camp Perry, Ohio, this fall. Of the total number who qualified sixty-six were from the Second Regiment. Company K's average as a whole is one of the best throughout the State for the winter's course which has just ended.

The "Surprise Fire" target, which was erected by Sergeant Thompson and Corporal A. H. VanArsdale last week, has met with the approval of the men of the school of musketry and is being used every night.

A warm contest has arisen between First Lieutenant A. R. Phillips, First Sergeant George L. Apgar and Quartermaster Sergeant James A. Thompson for supremacy on the revolver range. Lieutenant Phillips is holding first place at present but is being hard pushed for the initial position by both his other contestants.

The men are looking forward to the annual encampment, which will be held at Sea Girt this year from August 2 to 9, inclusive.

Several improvements have been made in the quartermaster's storeroom which has relieved the congestion which has heretofore confronted that officer.

CHRISTIAN FIELD.

The annual picnic of the Primary Graded Union of Sunday school teachers will be held at the home of Mrs. C. Frank French, on Washington avenue, tomorrow afternoon. If stormy, the affair will be held on Friday afternoon.

—Advertise in the Daily Press.

FATHER BOGAN ON PAROCHIAL SCHOOLS

Catholic Church Provides the Complete Education Priest Tells Graduates.

During the course of his address at St. Mary's church Sunday evening on the occasion of the closing exercises of St. Mary's Grammar School, Rev. Father Bogan referred to the high standard attained by the pupils and expressed his gratification at the work done in the first year high school course adopted for the first time during the year just closed. He referred with special congratulation to the work done in algebra and preliminary Latin. He took occasion to pay tribute to the Public Schools as an institution of the State, and to the teachers, many of whom he believed realized and deplored the limit necessarily put upon them. "For," he said, "I firmly believe there are few, if any, among the ladies and gentlemen who have taken to the profession of teaching who do not deplore the restriction necessarily put upon them by the State, when religion as a fundamental principle for morality in education may not be taught." "Realizing with them the incompleteness of education that neglects the soul, the Catholic Church," said he, "draws her children about her and, as a Mother most solicitous for the eternal as well as the temperal welfare of her offspring, keeps ever before their minds their dependence upon their Creator, obedience to whose laws alone assures intelligent self-control and submission to all right authority."

Quoting the words of George Washington in his farewell address to the American people: "And let us with caution indulge the supposition that morality can be maintained without religion. Whatever may be conceded to the influence of refined education, on minds of peculiar structure, reason and experience both forbid us to expect that national morality can prevail without religion," Father Bogan drew from these words an unbiased approval of the system of education adopted by the Catholic Church with the consistency of continued sacrifice. "Surmounting the clouds of prejudice that so frequently obscures our mental vision, I call upon our fellow-Americans to look dispassionately upon our contribution to correct citizenship. From kindergarten to the last hour of the higher grade of Grammar School,—and this year through the first year of High School,—we teach our children the same grade work as that required by the State. To the honor of our High School authorities, be it said, they recognized this to the extent that our grammar graduates enter High School on the credentials of our teachers whose conscientious report of work and examinations is accorded the courtesy of accredited acceptance. All therefore, that the State requires from its educators is given in our school.

"Now let us look upon the system of remuneration. Called upon through the proper agency of investigation, the schools are visited, let us say, by a State inspector. Examining the grade of goods produced by each educational factory he visits, ho compares it with the standard required by the State, and for each individual of the product he apportions about fifty-two dollars that the plant be kept in operation and the standard product be continued. Passing from factory to factory, he comes to one with an unusual sign upon it—A Parochial School. Interested in education, no matter where given, he enters and finds a cordial welcome to his desire to compare the product with those of other educational factories. To his astonishment, perhaps to his chagrin he finds the standard requirements. 'You are giving to your State,' he says, 'all that the State requires. I am assured of this from close examination of your product. There is, however, a serious obstacle in the way of honorable remuneration. Taking the principle of real Americanism from the lips of 'The Father of our Country' you give more than the State requires, though Washington warns us that 'both reason and experience forbid us to expect that national morality can prevail without religion. You though more thoroughly American according to this unquestioned authority than we who look upon you with disdain are penalized for your principle and punished for your patriotism."

"This," continued Father Bogan, "is the position we occupy. To ask a penny from the State treasury even on account of the Washingtonian guarantee we give to our education would be unfair as the claim of an atheist-American to the State's reward for his blatant blasphemies. For in the separation of Church and State as here in force religion and irreligion are on the same footing. No, we ask no alms, we want no favors. Ours is a business proposition to people otherwise eminently just in business transactions. We give to the State what the State exacts, and so long as we do we hold out the hands of honest men, who, begrimed though we be by the prejudice of our fellow-Americans, are none the less insistent upon the honest recognition of honest and effectual endeavor."

Turning to the young graduates who had previously received their diplomas and gold medals from his hands, he said: "Trite as the phrase may be, it still conveys the thought uppermost in my mind, the 'wide world,' with its smile of unrestricted freedom, welcomes you to endeavor. Business activities claim your zeal. Opportunity has its finger on the electric button and you are called to the door to give it entrance. You young girls, will soon find field for your knowledge in business office or in cultured companionship of travel. You, young men, will soon know that a commercial valuation is put upon your creed, though its claims be rejected by employers. See to it, that you bring no blot upon your class escutcheon. You have unerring principles to guide you; follow them unfalteringly and yours will be a valued addition to the nobility of moral companionship and an unswerving devotion to interests entrusted to your keeping."

CABINET DISCUSSES SOME SERIOUS CHARGES

(By Telegraph to The Daily Press.)

Washington, June 24.—The Cabinet spent two and a half hours today in discussing the developments arising from the order of the Department of Justice to postpone the cases against Maury Diggs and Andrew Caminetti and the Western Fuel Co., as a result of which at least four members of the Cabinet are involved. A statement will be issued at the White House late today.

HAD PRESAGE OF DEATH.

Was Talking of It When Lumber Crushed Him and Another.

Harrison, N. J., June 24.—John Husselman of this city, superintendent of the lumber yard of E. W. McClave & Co. here, had a premonition that something was going to happen to him. He spoke frequently during the day about his foreboding, and some of the men chaffed him.

John Bissell, of 44 Monroe street, Newark, one of the yardmen, was on top of a pile of lumber thirty feet high just before quitting time, and Husselman stood on the ground nearby. Bissell made some light remark about Husselman's premonition. As the superintendent shouted back an answer the pile toppled over, burying Husselman underneath a pile of heavy timbers.

Bissell jumped clear, but both his arms were broken and he received internal injuries. It took the yardmen half an hour to uncover Husselman. He was dead.

DYING ON DIPLOMA DAY.

Worry About Her Graduation Caused Illness of Girl.

Kearny, N. J., June 24.—The triumph that Genevieve Hoonan of 280 Kearny avenue, this city, was to have tonight at the graduation exercises of St. Cecilia's parochial school will not be hers. She may not live out the day, for she is dying of heart disease, and her condition was very grave, it was said.

It was worry over her standing that brought on her illness. Several weeks ago she began to fear that her rank in studies would not be high enough to enable her to win the coveted diploma, and she grew so anxious that her health was broken.

BURY CANARY IN STATE.

Funeral Service Read Over Bird In Silk Lined Coffin.

Atlantic City, N. J., June 24.—A pet canary owned by James McLaughlin was buried in a small cemetery in the back yard of the McLaughlin summer home in Chelsea. It was placed in a silk lined metallic coffin, and Helen McLaughlin read the burial service over her pet. The canary had been in the household fourteen years.

When the family's cat killed the bird little Helen was so grief stricken that she asked her father to allow her to hold a regular funeral service.

DRIVER HURT IN CRASH.

Car Hits Wagon and Farmhand Is Severely Injured.

Camden, N. J., June 24. — Charles Horner, twenty-two years old, a farmhand employed by Charles F. Hill of Delair, N. J., was severely injured when a trolley car hit a wagon he was driving at Eighteenth and Federal streets, this city.

He was cut and bruised and may have internal injuries. He was taken to Cooper hospital. The wagon was wrecked.

PELKY ACQUITTED.

Arthur Pelky, the puglist, was acquited last night of manslaughter in connection with the death of Luther McCarty, who died in the first round of a scheduled ten-round bout at the Burns Arena, Calgary, Alberta, May 24 last. It was charge by the Government that McCarty died from a blow administered by Pelky. The jury was out forty-five minutes.

DOUBLE BIRTHDAY PARTY FOR TWO LITTLE ONES

Dorothy Sweeny, aged four years, daughter of Mr. and Mrs. Matthew D. Sweeny, and Ruth Wheeler, aged five years, daughter of Mr. and Mrs. Charles D. Wheeler, of Mountain avenue, the borough, were given a birthday party at the home of Mr. and Mrs. Wheeler, Thursday afternoon. Dorothey Sweeny's birthday anniversary occurred on June 15 and Ruth Wheeler's on June 19 and it was planned by the parents to make a double celebration.

The affair was held on the lawn. The decorations were especially attractive, with daisies and roses. There was a May pole which added to the enjoyment of the children. The table decorations pleased the little folks. In the centre was a pond with several small ducks and two birthday cakes, one bearing five candles and the other four. Favors were distributed among the guests. The children present were Helen Babcock, Helen Foster, Lola Foster, Eleanor Sheppard, Ethel Wheeler, Dorothy Sweeny, Evelyn Sweeny, Warren Sweeny and Ruth Wheler

TROUBLESOME COUPLE BANISHED FROM BORO

Frank Monchow, 56 years old, of 218 Greenbrook road, arraigned this morning before Recorder Gano in the borough police court was sentenced to a term of seven days in the lock-up, on a charge of being intoxicated. He was arrested last night by Roundsman Pope and Marshal H. Swody.

Mr. and Mrs. Thomas Finnegan, of 80 Greenbrook road, who were ordered to leave town today by Recorder Gano when arraigned before him yesterday morning on a charge of "disturbing the peace and quiet of the neighborhood" in which they lived, were again arrested last night for a similar offense. As they had their household property packed and ready to move to another town, the Recorder again suspended sentence on them and re-warned them that if they were not outside the boundary line of North Plainfield by the specified time, he would send them to jail for a term of 60 days each. They have gone!

Simon Sansadek, of West Front street, this city, was arrested by Marshal Herman, of the borough, last night, for being intoxicated. Arraigned this morning before Recorder Gano he was fined $3 which he paid.

CENSUS ON SUFFRAGE.

Tomorrow morning, members of the Plainfield-North Plainfield Equal Suffrage league, residing in North Plainfield, will begin a house-to-house canvas in the borough to ascertain the sentiment of opinion regarding "votes for women." The borough has been divided into eighteen districts for this purpose and one or more members will be assigned to each district. The canvassers wil continue their work on Thursday.

—Advertise in The Daily Press.

Talk to Men!

Does your shoe hold its shape?

That's the test!

Poorly made footwear quickly gets baggy and wrinkled.

"Hanan Shoe" wearers are never troubled in this way. These shoes **HOLD THEIR SHAPE.**

Why? They are selected of the very best material, and **BENCH MADE.**

Exclusive Agency

A. K. WILLETT
107 PARK AVENUE

STYLISH—RELIABLE

GOOD FAITH IS GOOD BUSINESS

Few stores set a higher value on Good Faith than on money —and of the few, the Rothberg store is one.

Our clientele feel no hesitancy in making extensive purchases without even the slightest effort to make comparisons.

It is this sort of confidence that we seek from you—confidence that will bring you to our store with the feeling that nowhere else can you hope for a closer adherence to the Golden Rule than you'll find at Rothberg's.

We believe that Good Faith is Good Business.

Don't you?

SMART SUITS, ELEGANTLY TAILORED, $12 TO $25

A word to the wise is—Rothberg's.

ROTHBERG'S
"Most Things Men Wear."
214 W. FRONT ST.

Proctor's is Next Door to Rothberg's.

A Store for the Summer Girl

Filled with the many things you require to make your summer a round of pleasure and content. All those items of wear and dress accessories you must have whether you are going to the shore or mountains or staying home.

HANDSOME EMBROIDERED VOILE DRESSES.

Specially Priced at $4.98.

Very pretty models, made of a fine quality voile; embroidered on bodice and skirt and trimmed with pretty cluny insertions. Elbow sleeves, tucked, and with Dutch neck. Regular sizes are here and altogether this is a very exceptional value at.....$4.98

PRETTY CRASH DRESSES AT $1.98.

WE'VE BEEN SELLING SOME LIKE 'EM AT $2.98.

Prettily made, of a good quality crash material with a criss cross effect and trimmed with white pique at yoke and cuff; also with sailor collar fringed at edges. A regular $2.98 value at only.....$1.98

$2.00 AND $2.50 LINGERIE WAISTS $1.59.

The house we regularly buy our waists from are dissolving partnership, and necessarily had to clean up stocks. We secured this group of about 50 dozen waists at a greatly reduced price and are thus able to offer you something extra good. There's models with high and low necks; they are exceptionally well made of only the best materials; prettily trimmed with laces and embroidered, and there's a good assortment of styles and sizes; each.....$1.59

See North Window.

WOMEN'S SILK STOCKINGS 25c

With high spliced heel and toe, silk foot and leg up to the deep lisle garter hem at top.

WHITE PONGEE 15c YARD.

Yard wide, highly mercerized and a fine quality, worth 19c at least; special, yard.....15c

HUCK TOWELS 12½c.

Two thread, good weight towels, size 40x19 and worth 15c; special at.....12½c

19c LISLE VESTS 15c.

A summer vest for women in the sleeveless style; well made and a good value at 19c; special at.....15c

17-IN. LINEN TOWELLING 11c.

An all linen quality, with hardly any dressing and worth 15c a yard, for.....11c

WOMEN'S VESTS 19c.

A 25c value, well made and very light and elastic; either short sleeves or sleeveless.

RICHELIEU UNION SUITS 50c.

These should not need describing, they are real Richelieu garments; tight or lace trimmed knee—special at.....50c

$1.69 SILK PARASOLS $1.49.

All pure silk taffeta covers on 8 wire frames, plain and fancy handles and in cerise, green, and light and dark blue and voilet; specially reduced.....$1.49

$8.00 PANAMAS $5.00.

A fine quality, well woven Panama with 4¼-inch brim; the most favored size; specially priced for a few days at.....$5.00

UNTRIMMED SHAPES AT $1.49—Values up to $3.98.

A clean up of colored and black straw shapes, including several hand made models, from our own workrooms. There's some shapes that were selling as high as $3.98, but want to clean up so have remarked them all regardless of original price, at.....$1.49

SAILOR SHAPES REDUCED TO 79c.

Your choice of what remains of these 98c, $1.25 and $1.49 sailors—in rough straw and brown, green, navy, etc., and the latest and best models for only.....79c

CHILDREN'S HATS REDUCED.

All our girls and little girls' straw hats have been reduced. They are out on a center table on left aisle and marked as follows:

98c Hats now.....75c
$1.25 Hats now.....98c
$1.49 Hats now.....$1.19
$1.89 Hats now.....$1.49

You can get Your Riker Reliable Toilet Articles Here Now.

More For Your Money at—

Tepper's

PLAINFIELD, NEW JERSEY

Dr. N. C. Sears, Expert Optician Free Consultation

LEADERS DECIDE TO IGNORE SULZER

Said Governor Has Talked of Compromise.

DIRECT PRIMARY DOOMED

Organization Has Votes In Both Houses and It Is Apparent Sulzer's Fight Is Losing One Unless Some Sort of Compromise Is Reached.

Albany, N. Y., June 24.—Governor Sulzer, who only a few weeks ago maintained that his bill must pass in its original form and without a single change, "even to the dotting of an 'i' or the crossing of a 't,'" was actually talking compromise with emissaries from the enemy's camp while an eleventh hour spectacular demonstration in support of the Sulzer direct nominations bill was being staged at the capitol.

Senator John W. Murtaugh of Chemung, who on more than one occasion has denounced Governor Sulzer bitterly on the senate floor, had a conference with the governor, at which he submitted a suggestion he had made before the regular session adjourned for submitting the question of whether the state convention should be abolished or not to a referendum at the election next fall. When the proposition was made originally Governor Sulzer was represented as utterly opposed to the idea. The abolition of the state convention is the chief issue between Governor Sulzer and the organization.

Murtaugh Brings Surprise.

For that reason information that Senator Murtaugh's suggestion had not fallen on unwilling ears in the executive chamber when it was broached anew, came as more or less of a surprise. The governor, however, made the condition that the suggestion for a compromise must reach him in such a fashion as to be obvious that it came from the opposition and did not originate with him.

"I will do no bargaining with Mr. Murphy or the organization, but if the bill should come to me with such a referendum clause attached I would sign it." That is said to represent in substance what the governor had to say to the Murtaugh proposal. The senator, who is chairman of the judiciary committee, to which the governor's direct nominations bill with other direct primaries measures introduced at the extraordinary session was sent, promised that he would submit the matter to the senate leaders and to the members of his committee. The plan has the approval of some members of the Sulzer "war board."

Organization Men Sore.

The organization leaders are not in any mood for compromise of any kind. For that reason the general impression at the capitol is that any suggestion from the governor will be rejected. The governor's wholesale denunciation of the organization has embittered the leaders.

The judiciary committee of the assembly met last night before the session and reported the governor's direct nominations bill "for consideration." At the same time the Blauvelt bill, which the governor toward the close of the regular session denounced as a fraud on the voters, was reported favorably in an amended form. In the assembly direct nominations bills have been made a special order on second and third reading for today, and before the sun sets the governor's bill is scheduled to meet its second Waterloo in the lower house. In the senate the grim work will be done tomorrow.

TO PROBE STERLING WRECK.

Faulty Track Construction Is Alleged as Cause of Smash.

Albany, N. Y., June 24.—A thorough investigation of the Pennsylvania railroad wreck near Sterling station has been ordered by the public service commission. Commissioner Decker sent Chief Inspector Vanderman and an assistant to the scene and they will begin work at once. A telegram from District Attorney Cook of Livingston county, who was prevented by the railroad officials, it is alleged, from examining the wreck, will be given further attention. Cook asked for inspectors who already had been sent. Commissioner Decker said that he was glad to have the district attorney's assistance and that the wreck would be thoroughly investigated. The assertion is credited to the district attorney that the wreck was due to faulty track construction.

SCHEFKET ASSASSINS KILLED

Twenty Turks Arrested For Conspiracy and Tried by Court Martial.

Constantinople, June 24.—Twenty men were put to death in rapid succession for the assassination two weeks ago of Schefket Mahmud Pasha, grand vizier to Turkey. Witnesses to the killing of the grand vizier said that two men fired the shots at Mahmud Schefket Pasha and Ibrahim Bey, his aid, who was also killed, but the police and soldiers made wholesale arrests for conspiracy.

Honorary Degree For Taft.

Utica, N. Y., June 24.—Former President William H. Taft received the honorary degree of doctor of civil laws at the first commencement at Hamilton college.

—The store that can always present economy-chances to the householder can always make its advertising IMMEDIATELY RESULTFUL!

Store Closes Saturday at 9 P. M. Other Days 6 P. M.

HAHNE & CO.

NEWARK'S STORE BEAUTIFUL BROAD, NEW and HALSEY STS.

WE GIVE AND REDEEM SURETY COUPONS

Purest Dress Linens

On Sale in the Wash Goods Section.

We continue tomorrow and thruout the week our sale of fine, pure, All-Linen Dress Fabrics at low prices.

Genuine French, Belgium and Irish Linens go into this sale, and they will doubtless be picked up readily enough by thrifty folks looking for real bargains.

50c White Ramie Linens, 39c. **45-in. Genuine French Linens, 50c.**
45-in. Genuine Ramie Linens, 50c. **36-in. Genuine Belgium Linens, 75c.**

The above are in various delicate shades.

Genuine Irish Linens, all white, medium weight, 36, 45 and 54 inches wide, at prices ranging from.....59c to $1.25

Stirring Sale of Seasonable

Striped Tub Silks

Here are hundreds of yards—thousands and thousands, in fact, of the prettiest washable silks that have been brought out this season, which we are going to clear out quickly, beginning tomorrow, continuing to the end of June, and we are going to make the price so low as to insure speedy selling.

Exquisite Tub Silks with satin stripes and neat jacquard figures—all the staple colors on white grounds—will be included.

Widths 32 and 36 inches.

These Beautiful Silks will be found most desirable for summer dresses, waists and men's shirts; the patterns are most varied and all exquisite; colorings are rich, qualities undoubtedly the best that have been offered by any Newark or New York store this season at $1 and $1.25.

We invite you to buy as many yards as you like, beginning tomorrow morning, at 89c

Sorosis, Burt and Other Makes of $3.50 to $5 Low Shoes at $2.85

Don't miss this fine opportunitly to secure the best makes of footwear under price.

Here are low shoes in many styles—**Oxfords, Pumps** and **Colonial Ties, of Patent Leather, Gunmetal Calf, Vici Kid, Tan Calf and Tan Vici Kid,** usually retailed at $3.50, $4 and $5; not all sizes in all styles but a large enough lot to enable almost anyone to find shoes to perfectly fit them; selling at the very low price of.....$2.85

In these days of high-priced apparel of all sorts and the high cost of living this chance to buy low shoes cheaply ought to appeal to every thoughtful woman.

The sale will continue thruout this week if the lots last so long.

Hahne & Co. **Newark, N. J.**

Presents For the Wedding Day

The Graduation Day, or the birthday coming on can be selected from the stock displayed at Peter Delgyer's Jewelry Store, 130 Park avenue, with considerable ease—for this store has a fine line of watches, jewelry, silverware, cut glass and fancy novelties. Reasonable prices and square dealing feature trading here.

PETER DELGYER The Jeweler

130 PARK AVENUE

Phone 893-J Near Front Street

6 7 10 13 17 20 24 27 7 1 7 4 f tf

Arrival and Departure of Mails

At Plainfield Postoffice

February 7, 1913.

NEW YORK MAILS. Arrive—5.30, 8:00 8.40, 11:45 a. m., 1:30, 2:30, 5.00, 5:30 8:30 p. m., 12 midnight. Close—6.30 8:00, 9.00, 10.45 a. m., 12 noon, 2:00 3:50, 5:50, 7.45, 9:00 p. m.
SOMERVILLE AND EASTON. Arrive—8:40, 10.09 a. m., 12:30, 3:15 and 7:00 p. m. Close—6:50, 8.09 a. m., 1:30, 4.3 p. m.
PHILADELPHIA—Direct. Arrive—5.30 8:00, 9:40, 11:45 a. m., 12:30, 2:30, 7.00 p. m. Close—6:30, 11:30 a. m., 1:30, 7.00 9:00 p. m.
THROUGH FAST MAIL FOR EAST Close—12 noon, 2:00, 3:50, 5.50 p. m.
DIRECT THROUGH FAST MAIL FOR WEST. Close—4.50, 11:30 a. m., 1:30 5:00 and 9.00 p. m.
DIRECT SOUTHERN MAILS. Close—6.30 a. m., 1:30, 4:00 and 9.00 p. m.
PENNSYLVANIA. West of Easton Close—6:30 a. m., 1:30, 5:00, 7.00 p. m
ELIZABETH—Direct. Arrive—5.30, 8:40 a. m., 1:30, 2:00, 5:30 p. m. Close—8:00 9:00 a. m., 12 noon, 2.00, 5:50, 9.00 p. m
NEWARK—Direct. Arrive—5:30, 8:45 a. m., 1:30, 2:30, 5:20 p. m. Close—6.30 8:00, 9:00 a. m., 12 noon, 2:00, 3.50, 5:30 5:50, 9:00 p. m.
WATCHUNG. Arrive—1:00, 6:45 p. m Close—9:00 a. m., 2:30 p. m.
WARRENVILLE. Arrive—1:00 p. m Close—9:00 a. m.
SUNDAY MAILS. Office open from 9.30 to 10:30 a. m.
Mail closes at 6:45 p. m.

E. H. BIRD, P. M.

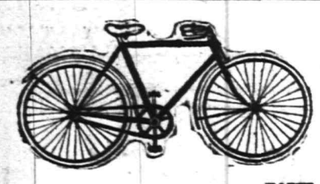

Don't throw your old Bicycle away until you see us, as we allow exceptional big prices for old bicycles in exchange for new ones. Or we may repair your Bicycle to a satisfactory condition which will bear a guarantee on our work.

WE SELL

Racycles, Sterling, Yale, Cleveland and several more high grade Bicycles at cut prices.

Bicycles from.....$15.00 up
Oil Proof Tires.....$2.50
Penn. V. C.....$3.75
None Skid.....$1.75
Guaranteed Auto Tubes (red) sizes from 34x4 to 37x5..$4.50 to $5.00

Motorcycle Supplies, etc.

PHILIP MECHANIK

PARK AVENUE AND FOURTH STREET.

LADIES' FASHIONABLE TAILOR

Each garment is man-tailored throughout, and shows the highest degree of perfection in artistic workmanship and fit.

A perfectly fitting, stylish gown is much admired by everybody. That is the kind I make.

Fair prices—best work—fine materials—correct styles and perfect fit.

M. PERLMUTTER, 426 WATCHUNG AVENUE. Telephone 843-J.

tu th f s

ADVERTISEMENTS

—FOR—

NEW YORK HERALD WORLD, TIMES, SUN, JOURNAL, TELEGRAM, AMERICAN, BROOKLYN EAGLE, GLOBE

—AND—

NEWARK EVENING NEWS

RECEIVED AT

PLAINFIELD DAILY PRESS

AT REGULAR OFFICE RATES.

Saturday Half Holiday.

During June, July, August and until September 20, the Plainfield Daily Press will go to press promptly at 1 p. m. on Saturdays. Our readers and advertisers by getting copy in the office early on that day will greatly assist the management. Classified advertisements will be received until noon on Saturdays.

WE CLOSE AT 12 O'CLOCK ON SATURDAYS.

ARTS & CRAFTS FURNITURE

of the genuine HOLLAND DUTCH TYPE. The largest and most complete offering of this popular style of FURNITURE for HALL, LIBRARY, LIVING-ROOM, DEN and DINING-ROOM we have shown. They are built of Solid Oak and have all the marks of well made FURNITURE. This does not mean that they are high priced, on the contrary they are sold at very moderate figures. We have them in complete suits as well as odd pieces.

DINING ROOM SUITS, BUFFET, CHINA & TABLE $62.00 to $139.00
LIBRARY TABLES.....$ 9.75 to $ 34.00
BOOKCASES.....$ 8.75 to $ 27.50
LEATHER SEAT ROCKERS.....$ 6.40 to $ 17.75
TELEPHONE STANDS WITH SEAT.....$ 5.75 to $ 9.75

OFFICE FURNITURE

We pay particular attention to our line of OFFICE FURNITURE and carry in stock ROLL and FLAT TOP DESKS, OFFICE CHAIRS and TABLES. Made of Solid Oak and finished in the regular Golden Oak finish.

FLAT TOP OFFICE DESKS.....$11.75 to $24.50
ROLL TOP OFFICE DESKS.....$24.75 to $39.50
REVOLVING OFFICE CHAIRS.....$ 7.50 to $12.00
OFFICE TABLES.....$ 4.50 to $17.75

POWLISON & JONES

149-151 E. Front St. Plainfield, N. J.

TRY A PRESS WANT AD

Plainfield Daily Press

Published Daily except Sunday, by the PLAINFIELD PRESS COMPANY, 105 North Avenue.
Entered at the Plainfield, N. J., Post-office as Second Class Mail Matter.

Leslie R. Fort and Ralph L. Morrow, Editors and Managers.

TELEPHONE PLAINFIELD 1300.
Private Branch Exchange connecting all departments.

Two cents a copy. Ten cents a week. $5.00 a year in advance. Delivered by carrier or by mail. No extra charge for papers mailed to points in the U. S. and Canada.
Any subscriber failing to receive a single issue will confer a favor by notifying the business office.
Advertising rates mailed on application.
Copy for change of Advertisements to ensure change for same day must be at the office by 9:00 a. m.

JUNE 24 IN HISTORY.

1813—Americans defeated by the British at Beaver Dams, Ontario.
1822—United States and France concluded a treaty of navigation and commerce.
1827—Gen. Francis E. Patterson, a distinguished soldier of the civil war, born in Philadelphia. Accidentally killed at Fairfax Court House, Va., Nov. 22, 1862.
1863—Japanese ports closed to American and European traders.
1871—Cornerstone laid for the New York State Capitol at Albany.
1894—President Carnot, of France, assassinated at Lyons.
1895—Marquis of Salisbury accepted the British premiership.
1908—Grover Cleveland, former President of the U. S., died at Princeton, N. J. Born at Caldwell, N. J., March 18, 1837.
1912—Field Marshal Sir George Stuart White, noted for his defense of Ladysmith against the Boers, died in London. Born July 6, 1835.

Plainfield, N. J., June 24, 1913.

DOES IT PAY?

Facts and figures regarding the Morris Park realty sale, which proved to be the most remarkable in the history of real estate dealings in this country, are particularly interesting so far as they prove that "advertising pays." The real estate brokers generally were astounded when it was announced that the sale would occupy at least two weeks but they were more so when they saw the unprecedented use of printer's ink to advertise the auction.

When the last lot had been sold and the selling brokers made a settlement it was found that the fabulous sum of $225,000 had been spent on previous publicity and that of this amount, were wisely, nearly $200,000 had gone for newspaper space. The total receipts from the sale of the tract amounted to nearly $4,000,000.

Suppose that the newspapers of New York and the suburban places, among which were Plainfield, had not been resorted to and that the enterprising brokers had confined themselves to other channels or reaching the public and that a trifling sum had been spent in this way, what would have been the result. Does any sane business man imagine that one-tenth of the receipts would have been obtained?

This is but a single instance, but what would have been the result? when rightly directed, pays and pays well.

CORRECT REPORTING.

It was with a real and sincere sense of satisfaction that we read all the newspaper reports of the unfortunate and unavoidable happening yesterday wherein a child met her death by dashing unexpectedly before William F. Arnold's automobile, for in every instance the fatal accident was correctly reported. None placed any blame on Mr. Arnold, one of the finest men that ever lived in this city, but on the other hand it was plainly stated that there was no fault on his part and that the sympathy of the public was extended to him. No earthly power could have prevented the accident and Mr. Arnold's conduct after it occurred was just what we who know him well would have expected, but it was good to learn that others took pains to state the facts rightly.

A TIMELY WORD.

It was not many years ago that during the heated month of August, when the heighth of the vacation season is reached, there was not a single evanglical minister to be found in the city to officiate at a funeral service. According to a statement made by a leading undertaker at that time, the condition of affairs was stated in the news columns. The ministers had not arranged among themselves for any calls to be made for their good offices during the period when they would be away. Would it not be well for them to act now to prevent against any such similar unfortunate condition.

ADVERTISING HERSELF.

In waving her handkerchief and cheering at the convention of the International Woman Suffrage Alliance at Budapest, for the violence of the British militants, Mrs. O. H. P. Belmont expressed her individual opinion only. All but a few of the delegates resented her conduct, and there is no question that American womanhood strongly disapproves it. Mrs. Belmont's course is doing the woman suffrage cause no good at home or abroad.—Jersey City Journal.

On her triumphal return, if properly advertised by her press agent, possibly Mrs. Belmont might induce Hammerstein to put her on for a "turn" at the Victoria for now that P. T. Barnum is dead Oscar offers the best opportunities.

Though the body of Gregory T. Humes was placed in a grave at New Haven, Conn., yesterday, his memory will live forever in journalism. Fatally injured in the railroad wreck at Stamford, Humes, a reporter for the New York World, was lifted from the debris and though barely conscious and in physical agony his first thoughts were of his paper, and his first words to his rescuers were a plea that it be quickly notified of the disaster. Four hours later he was dead.

Says the Philadelphia Record, which scorns "Dollar Diplomacy," "We and Japan buy too much of each other to allow the words we use to become very hard." "Consistency, thou art a jewel."

Grover Cleveland died five years ago today. It marked the passing of a statesman who never "played to the gallery."

PERSONAL.

Rev. and Mrs. D. Y. Campbell, of this city, are parents of a boy born to them this morning. Mr. Campbell is pastor of Calvary Baptist church. This is the first son born to the couple.

Miss Edith Wheeler, daughter of Mr. and Mrs. Charles D. Wheeler, of Mountain avenue, was operated upon at Muhlenberg Hospital, yesterday for appendicitis. Her condition is favorable for an early recovery.

Dr. and Mrs. F. E. DuBois, of Washington avenue, are parents of a girl, born to them last night.

Mrs. Bertha Lorenzen Krause, formerly of Plainfield, has returned here, where she intends making her home in the future.

Supervising Principal Arthur B. Vossler, of North Plainfield, has returned home from Durham, Pa. where he was the guest of Paul E. Mertz, a member of the Borough High School faculty.

Miss Flora A. Randolph, formerly of this city, but now of Berkeley, California, is visiting Mrs. John Titsworth, of Madison avenue, for a few days.

PROCTOR'S GREAT SHOW.

Joe Spissell and Co., in one of the best comedy acrobatic acts on the vaudeville stage, is the headliner at Proctor's this week, offering a novelty pantomime "A Night in a Cabaret." It is a scream from start to finish. "Goff" Phillips, the funny blackface comedian, is a fun dispenser and pleases everyone. The Broncho Four in a sketch entitled "The Stranger," taken from one of Brete Hart's stories, is popular and the quartet can surely sing. Evelyn Ware, a singing comedienne, sings well and her monologue is good. Charles B. Ward & Co., in a farce comedy skit, "The Twin Flats," is another mirth producer. "Through Many Trials," a two-reel Pathe feature, is announced for tomorrow.

DANCE FOR JUNIOR GOLFERS.

A special phonograph dance will be given under the auspices of the Plainfield Country Club members in the club hall tonight for the benefit of the junior golfers taking part in the Metropolitan tournament. The boys from out of town who are competitors in the event will be entertained tonight at the homes of the local club members so that they may be on hand early tomorrow morning for match play rounds.

AUTO BUS RUNNING AGAIN.

The initial trip of the auto bus from Plainfield to Mt. Bethel took place on Saturday and it is proposed to make regular trips at convenient hours between Plainfield Mt. Bethel, Sterling Watchung, as well as South Plainfield. During the school year the bus will be operated so as to accommodate children attending the borough and city public schools.

—For quick results use Press want ads.

THE FORUM.

Editor Plainfield Daily Press:

Referring to C. Williams in your paper of June 21, in which the writer states that "there seems to be no doubt about the right for woman to vote," I feel that this statement shows either a lack of knowledge or of appreciation of the opinion held by many prominent people, probably the great majority, on this subject. Chief Justice Marshall, Elihu Root and many others have expresed themselves as directly opposed to this view. I quote from the writer: "No one should be kept from her right to vote because some do not care, and others may be too cowardly to accept the consequences that the exercise of such a privilege might entail." "Too cowardly to accept the consequences." A subtle hint here of impending evil. The consideration of the consequences which might result from the granting of woman suffrage might well make the bravest shudder. The development of sex antagonism—man versus woman.

A woman's party has already been stated in Colorado. No peaceful picture here of man and woman working together for the betterment of the human race, man through the ballot and woman through the influence which comes through political independence, but a picture of political strife both abroad and in the home. Our English cousins have demonstrated to us what a woman thwarted in her political ambition will do. Thank God for some farsighted "Cowards!"

I beg the writer to read carefully the "Constitution" and the "Declaration of Independence," for which, although writen by man and considered old-fashioned by many, some of us still hold love, veneration and respect.

The writer will find that the only literature classing women with idiots and criminals emanates from the pens of suffragists.

MARIE LOUISE BARRE.
June 22, 1913.

Editors, Plainfield Daily Press:

The answer of Mr. Jeffery to my article which you were kind enough to publish in your issue of June 17th inst., is excusable upon the ground that he is evidently not familiar with the real estate values in this city; though he may know something about bungalows at Berkeley Heights, N. J.

His suggestion, "If Mr. Endress has anything further to suggest to the Commission, it will be well for him to prepare a statement and to appear before that body etc.," is neither needed, or desired.

The Common Council at its public hearing afforded everyone interested an opportunity to be heard, and so did the commissioners at their public hearing, at both of which I appeared with all the facts in my possession and to which I cannot add anything.

Why was Mr. Jeffery not there? Was it because he resided at Berkeley Heights at the time? Or were the additional words "Board of Trade" (a body created by Mr. Jeffery and of which he is practically the self-appointed head) necessary before he could make a sufficiently dignified protest?

The damages afforded me by the able commissioners appointed for this purpose are easily explained to any one sincerely interested in the progress of our city. He need not be very familiar with the real estate values either.

The bulk of my property fronts on West Front street, and is so assessed. Mr. Mills' property fronts on West Second street, and is so assessed. If Mr. Jeffery, or anyone else who holds his views, has Front street property to sell in the business section at West Second street prices I stand ready, at all times, to buy it under such conditions.

These undeniable facts give Mr. Jeffery's "Laughable Paradox" a rather chameleonic appearance.

The commissioners have performed their work in an unbiased, able and conscientious manner, with but one aim, "To give everyone his just due." This fact all fair minded citizens admit. If they were slow (?) in not discovering the self proclaimed superior knowledge of Mr. Jeffery in time, they are, in my opinion, excusable upon the ground that Mr. Jeffery only recently removed here from Berkeley Heights, N. J., a community with which Plainfield has, so far, had very little intercourse.

Mr. Jeffery, prior to his moving here, thought it proper to force his superior knowledge upon the citizens of New Providence Township, of which Berkeley Heights is a part, by closing up what is known as the Diamond Hill School and in spite of his superior knowledge the people of said township straightened the school matter out for themselves and in their own way, by depriving Mr. Jeffery and everybody belonging to his superior circle, of all official authority.

The chaotic conditions he brought about in this matter are of a recent date and therefore still fresh in every one's memory.

He does not own property in the street to be improved, and the one party, who has but a small interest in one parcel affected, has evidently succeeded in misleading Mr. Jeffery as to his importance which he could not impress upon Plainfielders, and this particular party's objections to the improvements are based upon notoriously selfish grounds; which fact is also known to the well informed citizens as well as the commissioners.

I am not engaged in any business at this time, therefore need no free advertising; others may need it, but I shall hereafter decline to be any party to such proposition.

"Abe" Lincoln's father once instructed "Abe" to drive the skunks from under the family barn, and upon enquiry by the father why "Abe" had not done so, "Abe" replied, "The more you stir them, the more they stink."

Respectfully yours,
FRED ENDRESS.
Plainfield, N. J. June 24, 1913.

WEBSTER'S SUCCESSOR NAMED.

The North Plainfield Board of Education has appointed Stanley C. Stillman, of Alfred, N. Y., as manual training instructor to succeed George W. Webster, who recently resigned from the position. Mr. Stillman is a graduate of the Hornell, N. Y., high school and has taken a special course of instruction at the Alfred University.

CLAN INITIATES TWO MEMBERS.

Clan Mackenzie, Order Scottish Clans, at its meeting last night, initiated two candidates and discussed the question of holding an athletic meet in the fall. It was the opinion of a majority of the members that it would be best to drop the matter for the present. It will be taken up at a future meeting.

MUNICIPAL ORCHESTRA.

The Plainfield Municipal Orchestra will hold its weekly rehearsal at 8 o'clock tonight at the Washington School, under the leadership of Martin A. Korff. All musicians eighteen years old and over are urged to be present. Visitors will be welcome.

ANOTHER RESTAURANT.

Thomas Timbo has leased the store on North avenue, adjoining the Hotel Kensington, and when extensive repairs are completed by McDonough Brothers, the owners, will open a restaurant. The improvements will include a new up-to-date front.

FUNERAL OF FREDERICK SEARS.

The funeral of Frederick Sears will be held at the late residence, 459 West Sixth street, tomorrow afternoon, at 2.30 o'clock. Rev. E. Vicars Stevenson, rector of Grace church, will officiate. The burial will be in Hillside cemetery.

PRESENT YOUR BILLS.

All bills against the city must be presented to City Clerk James T. MacMurray by Friday night, June 27, to insure payment at the July meeting of the Common Council.

SHIRTWAIST DANCE.

A shirtwaist dance under the auspices of the Women's League of St. Joseph's church will be held at Sebring's Auditorium on July 2.

A MUSICAL.

A musical and literary program under the auspices of the Strangers' Club will be rendered at Mt. Zion A. M. E. church tomorrow evening.

—For quick results use Press want ads.
—Press want ads. pay.

EVENTS SCHEDULED FOR THE WEEK HERE

TUESDAY.

Metropolitan Junior Golf Tournament opens at Plainfield Country Club and continues on Wednesday.

Dutch Arms Concert Band, Trinity Reformed church, musical and festival, evening.

Governor James Fielder will speak at a public meeting at the Plainfield High Schol, 8 p. m.

Lawn fete at the home of Mrs. Daniel VanWinkle, 142 East Fifth street, afternoon and evening.

WEDNESDAY.

Salvation Army holds a public meeting at Wayside Park, Dunellen.

Preparatory services at Crescent Avenue church, evening.

Primary Graded Sunday-School teachers picnic, home of Mrs. C. Frank French, Washington avenue.

THURSDAY.

Franklin Council, Jr. O. U. A. M. elect officers, evening.

Annual excursion of Methodist Sunday-schools to Asbury Park.

Unity Lodge, No. 102, K. of P., elect, evening.

FRIDAY

Musical and literary entertainment Plainfield High School, under direction of John Ulrich, 8 p. m.

Graduates Plainfield Grammar Schools meet at Franklin School, 8 p. m., to organize alumni association.

Somerset Council, No. 104, Jr. O. U. A. M., elect officers, evening.

Benevolent Council, No. 293, Jr. O. U. A. M., elect officers, evening.

Perseverance Lodge, No. 71, K. of P., elect officers, evening.

SATURDAY.

Baseball, tennis and other sporting events.

—The store ad that contains a lot of ECONOMY NEWS for all who read it will find plenty of eager readers.

Take Books!
For Vacation Reading
POPULAR FICTION 50¢

WHITE FOOTWEAR Now Has the Call

We invite your attention to the following:

For Women—The smartest, "up-to-the-minute" styles in Pumps, with college and regular heels; Colonials, Oxfords and Boots in buck and nubuck leather, Sea Island Duck and poplin, at, the pair.....$2.00 to $7.00

For Children—Complete line of Strap Pumps, Ankle Ties and Boots, in canvas and nubuck .....83c to $3.00

SUMMER FLOOR COVERINGS.

Japanese Rugs—Cool and comfortable—Size 36x72, $1.49; 4-6x7-6, $2.98; 6x9, $4.98; 8x10, $7.98; 9x12, $9.00.

Crex Grass Rugs in new and attractive designs and colorings, in a full line of sizes and prices.

WINDOW SHADES TO ORDER.

We do a very large business in this line, using only the best materials and guarantee our work in every particular. We'd be pleased to estimate and quote you prices on any thing you may need in this line. We also carry a full line of stock shades at prices ranging from .....25c to 59c

What Fifty Cents Will Do:

It will buy any one of the 500 books on our list, which includes nearly all the best novels of recent years, thus affording the keenest pleasure and amusement to all the members of your family. In no other way will a modest expenditure bring such great returns.

Does this sound familiar? It is on the first page of the list of Popular Coypright Fiction that was delivered in your home this week. We have planned to make this Demonstration Week, and we are ready for it.

Our splendid Window Display is only an introduction to the big and comprehensive stock inside. We should be pleased to have you call, but if this is not convenient, if you will check the books you wish, and telephone or send it in, we will deliver them promptly.

Each Book Is Only Fifty Cents

Great Sale of Men's Shirts

Saturday we placed on sale 100 dozen of men's fine Negligee Shirts and without even mentioning a price in our advertisement the selling was very enthusiastic. The sale will continue all this week.

IN TWO LOTS AS FOLLOWS:

Lot 1—Soft Shirts, made of fine Soisette and Madras, with French Cuffs; reg. $1.50 Shirts for....$1.19

Lot 2—Soft Shirts, made of Soisette and Percale, with attached and French cuffs; regular $1.00 Shirts for 79c

CHILDREN'S SHOES **Woodhull & Martin Co.** WOMEN'S SHOES

"The Store That Gives You 5 Per Cent. Profit Sharing Coupons."

Announcement!

Beginning Saturday, June 28, until further notice, our store will close Saturdays at

12:30 NOON

Gayle Hardware Co.

'Phone 398 Front Street and Park Avenue

General Hardware and Housefurnishings

RAM'S HORN CAMP
HALSEY ISLAND
LAKE HOPATCONG
THOMAS M. MUIR
PROPRIETOR.

The ideal place for the young man who wants to really enjoy his brief vacation.

TERMS ON APPLICATION.

Headquarters for
GIBSON'S
RYE
E. C. WESCOTT,
115 East Front Street.

—Advertise in the Daily Press

YESTERDAY'S WEATHER.

Maximum temperature	81
Minimum temperature	59
Mean temperature	70
Normal temperature	71
8 a. m. temperature	64
8 p. m. temperature	66

CITY NATIONAL BANK PLAINFIELD, N.J. CITY

FOR THE PAST 38 YEARS

the City National Bank has stood steadfastly by its original purpose of Absolute Security for every investment and loan.

That this policy has been appreciated by the people is amply attested by our growth and standing.

ORGANIZED 1875. Accounts subject to check are cordially invited.

3% Interest on Daily Balances of $500 or more, subject to check

4% Interest paid on Savings Accounts.

Capital $150,000.00 Surplus and Profits $290,000.00 (all earned)

Deposits $2,800,000.00

Every Dairy and Every Cow Producing

BORDEN'S MILK

is under the constant scrutiny of Borden's veterinarians and inspectors who devote their time to this work exclusively.

BORDEN'S MILK IS PURE, CLEAN, WHOLESOME MILK JUST AS IT COMES FROM HEALTHY COWS. Nothing is taken from it, nothing is added to it. Year in and year out it is the same RELIABLE, DEPENDABLE PRODUCT. Any wagon will take your order or you can phone to us.

BORDEN'S CONDENSED MILK CO.

122 Madison Avenue, Plainfield, N. J.

Phone Plainfield 185

Electric Lighting Fixtures

HAND HAMMERED MANY FINISHES

SOMETHING NEW

Joseph W. Gavett

WEST FRONT STREET

LAGGREN & GREENE

MANUFACTURER'S OF AWNINGS

Carpet Cleaning and Laying

Window Shades and Canopies for Weddings

TELEPHONE 1948

102 North Ave Plainfield, N. J

PAINTERS AND DECORATORS.

AGENTS FOR

LIKE TILE

The Sanitary Wall Covering

WOOD KRUSTA

AOROCHROME WASHABLE WALL DECORATION.

Interior Decoration a Specialty.

Woolston & Buckle

Painters and Decorators,

145 NORTH AVENUE.

STOP---LOOK---LISTEN

You'll hear the birds singing and everywhere you'll see signs of spring, reminding you it's TIME TO PAINT. Let me give you an estimate.

JAMES C. HANSEN

DECORATOR AND PAINTER.

Dealer in Wallpaper, Paints, Oils, Glass, etc.

Distributor for

John W. Masury & Sons'

Pure Colors, Ready Mixed Paints, etc.

141 East Front St. Tel. 346.

FOLKES & COX

LADIES AND GENTS TAILORS

SUITS MADE TO ORDER.

Remodeling, dry cleaning, dyeing and pressing. Special attention to monthly contracts for cleaning and pressing. Four suits and one overcoat cleaned and pressed at $1.50 per month. Second hand clothing bought and for sale.

328 Liberty St., corner Fourth.

'Phone 710-J. 3 7 tf

VAIL

JEWELER and OPTICIAN.

236 Park Avenue

OPPOSITE NORTH AVENUE.

"WHAT A DELICIOUS FLAVOR."

said a woman the other day in referring to our "Waldorf" Canned Goods. Yes, and their Quality is also up to the Highest Standard—but the Price not too high for saving money. Prompt, Careful Deliveries.

W. W. Dunn

THE PARK GROCER

Duer Street and Lincoln Place.

Kindling and Grate Wood.

Prompt deliveries. Orders received at

89 SOMERSET STREET.

JOHN MOBUS.

P. O. Box 320. Telephone 59-J-49

EDUCATIONAL.

Flemington.

Rev. Frank Bemersderfer, pastor of the Clinton Baptist Church, spoke at the Sunnyside chapel Sunday afternoon.

Mrs. Frederick J. Bodine entertained a number of friends at dinner Saturday evening.

The presbytery of New Brunswick held a session at Frenchtown yesterday.

The women of the Sergeantsville Methodist church held a festival on the church lawn Saturday evening.

Edward Brewer returned to his home in Passaic yesterday after spending two weeks with his parents, Mr. and Mrs. Henry R. Brewer.

Whitehouse.

S. J. Berry and family, of Elizabeth, are occupying their summer home in Round Valley.

Eugene Burd, of Westfield, is visiting his parents, Mr. and Mrs. Andrew J. Burd, at Peapack.

The Ladies' Aid Society of the Reformed church at Whitehouse Station netted $110 at the annual festival, which was held on the church grounds last week.

Warren Sherman, of New Germantown, who was graduated from the High School in Somerville last week, has been awarded the Rutgers College scholarship.

James Smith, of Verona, is visiting at New Germantown.

The Sunday-schools of the Reformed and Methodist churches at Lebanon will go on the annual excursion to Central Park, near Allentown, Pa., July 19.

Mrs. John Ramsey and daughter, of Lebanon, are visiting Mrs. Isaac Hildebrant at New Germantown.

Miss Ida M. Wise, of Somerville, returned home Sunday, after a visit to Miss Helen Miller, New Germantown.

The Epworth League of the Methodist church at Lebanon will hold a festival on the church grounds tonight.

Alfred Bishop, of Elizabeth, was the guest over Sunday of his sister, Mrs. Ross Burdette, in East Whitehouse.

The flour and feed mill property of H. N. Miller, at Peapack is undergoing repairs.

Councilman D. H. Van Doren has purchased an automobile.

John McMurtry, of Plainfield, is visiting his sister, Mrs. James Wack, at Peapack.

Mr. and Mrs. Alvin Hill, of Peapack, were at their cottage at Mt. Tabor, over Sunday.

New Providence.

Frederick High and Frederick Toms, of Rahway, were guests yesterday of Mr. and Mrs. L. B. High, of Passaic street.

Miss Carie Simpson of East Orange, is a guest of Mr. and Mrs. Albin H. Ball.

Mr. and Mrs. L. D. Osborne, of Pine Grove, are entertaining Mrs. Ardelle Sturme and daughters, of Summit

Miss Agnes Maher returned to her home in Chatham yesterday, after visiting Mr. and Mrs. John J. Maher, of Springfield avenue.

Mrs. A. J. Cammeyer returned to New York yesterday, after spending several days at her county estate in Long Hill.

Miss Adelaide B. Thurston, of Duluth, Minn., is a guest of Mr. and Mrs. Addison I. Youngs of Mountain avenue.

John Nason, of New York, spent the week-end at the home of his mother, Mrs Alfred G. Nason, of Union avenue, West End.

Miss Mabel Dulay, Mrs. William E. Dulay and John Struckmeyer, of Irvington, were weekend guests of William Dulay, Jr., of Long Hill.

R. B. Sampson and family, of Passaic, returned yesterday after spending several days in New Brunswick.

William Jeffery and family, of Plaineld, are spending the summer at their bungalow in Plainfield avenue, Berkeley Heights.

Mrs. Matilda Stryker, of Summit, is a guest of Mr. and Mrs John P. Genung, of Springfield avenue.

Mrs. Alice James and daughter, of Philadelphit, and Mrs. Orin Griffin and family, of New York, are guests of Mr. and Mrs. Martinelly, of New York.

Mrs. Daniel G. Webster, of Passaic street, is visiting her sister, Mrs. Peter Peterson, of Cranford.

The road committee of the Borough Council, Saturday, completed the erection of signs, warning automobiles to travel slowly through this borough.

Mrs. Nancy Sampson returned to her home here yesterday, after visiting her daughter, Mrs. Garret H. Smith, of Springfield.

Special district school election was held in the Lincoln School last night to decide the question of increasing local school facilities. Alternate proposals were voted upon. One called for the expenditure of $14,500 for the erection of four additional rooms to the Lincoln School, and the other for the expenditure of $10,500 to erect a new two-room school-house on Murray Hill.

The Ladies' Aid Society of the Presbyterian church will meet tomorrow at the home of Mrs. M. A. Armstrong, in South street.

Rev. George R. Brower and family, of Englewood, have returned to the Presbyterian parsonage in Springfield avenue, to remain for the summer, during the absence of Rev. Reed S. Dickson, the pastor, who is in Europe.

Miss Roby E. Lee, teacher of the seventh and eighth grades in the Lincoln School, went to her home in Cortland, N. Y., Saturday, to spend the summer. Miss Lee will not return. Miss Edna Lamb, another teacher, went to Philadelphia, Saturday, and will later go to her home in Boston. She will return next fall.

German Valley. and Chester

German Valley, on June 26, will vote upon the proposition of raising by tax $24,000 to build a new schoolhouse in that village

Miss Etta Apgar, of German Valley, is visiting Mr. and Mrs. John H. Stelter, in Easton, Pa.

Miss Carrie A. Wiley, Miss Ruth Wiley and Miss Althea Dufford, all of German Valley, will go to Asbury Park June 30 to stay until September.

Miss Vivian Tyson, of German Valley, is spending several weeks in Brooklyn.

Miss Margaret Howell, of Paterson, is spending the summer with her parents, Mr. and Mrs. George W. Howell, in Chester.

Frederick Pruden and family, of New York, are visiting Mr. and Mrs. William Stark, in Chester.

A. G. Van Gaasbeck has his new house on his farm, near Chester, enclosed.

Floyd Wack, of Bernardsville, spent the week-end with his parents, Mr. and Mrs. Elias Wack, of Milldale.

Nearly all the employes on the Stonehenge farm, near Chester, the country home of W. Symmes Richardson, of New York, have been laid off.

Silas Seeley, of Plainfield, spent the week-end with Mr. and Mrs. Thomas A. Moore, in Chester.

Mrs. Harry Weise, of Morristown, spent Saturday with her parents, Mr. and Mrs. Robert Parks, in Chester.

A son was born to Mr. and Mrs. Theodore Potter, of Chester, last Saturday.

High Bridge-Califon.

Mrs. Carrie Miller, of Califon, was a visitor at Flemington last week.

Lloyd Johnson, of Califon, who graduated from the High Bridge High School last week, will enter Dickinson College in the fall.

David A. Backer, of Spring Valley, has taken a position at Pompton Plains.

Mrs. James Foster, who for several years lived at Middle Valley, left last week to make her home in California.

Rev. James B. Dare, pastor of the Lower Valley Presbyterian church, visited last week in Elizabeth.

Governor Fielder has accepted an invitation to speak at the annual harvest home to be held under the auspices of the Cokesbury Methodist congregation, July 16 and 17.

Miss Veronica Meads, of High Bridge, visited relatives at Easton, last week.

South Plainfield.

The three two-family apartment houses being constructed by the Hamilton Realty and Construction Company on Lakeview avenue will be ready for occupancy in about thirty days.

The house that is being erected by the Twin State Realty Company for John Leach is almost completed. Mr. Leach expects to take possession in about thirty days.

Fire Chief William Hamilton has requested the Township Committee to install re hydrants near the Spicer Manufacturing Company's plant. This company has recently built a large addition to the plant here. Chief Hamilton said that it would be impossible for the firemen to fight a blaze at this factory unless hydrants were installed closer to the factory.

Miss Katherine Dolan, of Jersey City, is spending a few days with her aunt, Mrs. C. H Thornton.

John McDonough, accompanied by his sister, Alice, have returned home after visiting relatives in New York.

Miss Esther Thornton is spending a few days with relatives in Caldwell.

Mrs. Edward Alexander has returned home after spending a week with relatives in Easton.

Mrs. J. M. Boss and daughters, Grace, Ruth and Hazel, have returned home after spending a week with relatives in Easton.

Miss Louise Miller is spending a few weeks with her sister, Mrs. Newton Bray, of Hampton Juncton.

Peter McDonough, Jr., formerly of this village but now of Plaineld, is spending a few weeks with his aunt, Mrs. William Hamilton.

Mr. and Mrs. M D. Thorpe have returned home after visiting friends in Easton.

Mr. and Mrs. Lewis Wenzel have returned home after spending the latter end of the week with relatives in South River.

Mr. and Mrs. Samuel Shields have returned home after visiting relatives in Jersey City.

Bound Brook.

Floyd Merlett, of South Bound Brook, is at Asbury Park for a few days.

Francis Bent, Jr., is home from the New Jersey Military School for his summer vacation.

Mrs. Van Nostrand, of Somerville, is spending two weeks with Mr. and Mrs. J. V. N. Polhemus, of Lincoln.

Frank Watt, of New York city, is spending a few days with Mrs. Sarah Elam, of Prospect place.

The Christian Endeavor Society of the Reformed church will hold a business meeting, followed by a social, at the home of Rev. Harold E. Green, tonight.

Miss Ida Gano is spending a few days at Asbury Park and Ocean Grove.

The semi-monthly meeting of Bound Brook Council No. 1339, Royal Arcanum, will be held in Hamilton Hall, tonight.

Nicholas Powers, of Doylestown, Pa., was a Sunday visitor with his mother, Mrs. Mary Powers, of South Bound Brook.

Mr. and Mrs. William Nash are entertaining Mrs. Mary O Neill, of Taunton, Mass., for a few days.

Warrenville.

Mr. and Mrs Charles Miller, of Coontown, entertained Hattie and Lloyd Gillespie, of Bound Brook, on Sunday.

Miss Aline Giddes, of North Plainfield, is the guest of her cousin, Miss Ruth Miller, of Sunnyside, for a few days.

Mrs. Mary Hermstedt, of Mountain View Farm, is entertaining guests from New York City.

Mrs. Frank Gillespie and Mrs. Russel Gillespie, of Bound Brook, were guests of Mr. and Mrs. George Frieday, of Coontown, on Sunday.

Miss Annie Rose, of Plainfield, was the Sunday guest of her mother, Mrs. Jacob Rose, of Springdale.

Benjamin and Charles Bornman, of Plainfield, were Sunday guests of Richard Faulkner.

John Mantz and son, of North Plainfield, were visiting friends in Springdale on Sunday

Mrs. Grace Crosby, of Mt. Bethel, is entertaining friends from New York City.

The Coontown Congregational church held their Children's Day services Sunday. Addresses were made by L. W. Randolph and Rev. J. L. Conover, of the Temple Baptist church, Plainfield, and Peter Quick, of Springdale.

Miss Florence Haye, of Mt. Bethel, is enertaining friends from Brooklyn.

Mr. and Mrs. Adam Betzhold, of Dead River, have been entrtaining their son, J Betzold, of Plainfield, and daughter, Miss Martha Betzold, of Somerville, over the week-end.

David Flammer, of North Plainfield, who has been visiting his aunt, Mrs. Peter Williams, has returned home.

Mr. and Mrs. G. D. Donagan, of Mt. Bethel, are entertaining friends from the city.

Mr. and Mrs. William Dealaman, of Dunellen, were the guests of Mr. and Mrs. Peter Frieday, of Coontown, on Sunday.

Grover Kipsey, of North Plainfield, visited Mr. and Mrs. John C. Cooper, of Hill Top Farm, on Sunday.

The Ladies' Aid Society of the Coontown Congregational church will hold a bazaar and festival on the lawn of Rev. Mr. and Mrs. George Bowers, on Tuesday evening If it is stormy it will be held inside.

Dunellen & Vicinity

Mrs. James Mannion, of Greenbrook, has been entertaining Mrs. George Mundy, of Somerville.

William Johnson, of Newark, spent the week-end with Mr. and Mrs. Peter Johnson, of Creighton place.

Mr. and Mrs. Albert Conover, of North Lincoln, have been entertaining Mr. and Mrs Harry Castner, of Changewater.

Miss Carrie Hageman, of Lincoln, is detained at he home with a slight attack of the measles.

At the next meeting of the council of the Borough of Middlesex, which is scheduled for tomorrow night, steps will be taken to fight the attempt being made to establish a sewer disposal plant at the Darling Farms, as proposed in the specifications for the joint sewerage system between Plainfield, North Plainfield and Dunellen. Bonhamtown is being named as a more preferable place for the plant and steps will be taken at Wednesday's session to urge this plan.

Mrs. John H. L. Peters and Mr. and Mrs. Ernest Peters have been among the recent visitors at Lake Hopatcong from the borough.

J. Arthur Bogardus, son of Mr. and Mrs. Robert Bogardus, has received his degree of L. L. B., from the New Jersey Law School, of Newark.

Mrs. Huldha Stephenson, of Lincoln, is having a bungalow erected on her estate near the Parker School building. Charles L. Rule is the contractor.

Mr. and Mrs. Robert Petit, of Lincoln, are entertaining the Misses Jane and Helen Landerburn, of Weatherby, Pa.

Mrs. G. K. [illegible] entertain members of the local W. C. T. U. Thursday afternoon, following a business meeting.

The repaving of Fairview avenue has been completed. The work was performed under the direction of Street Commissioner Smalley.

Many tickets have been sold for the M. E. church excursion Thursday, to Asbury Park and Ocean Grove.

At a meeting of the athletic committee of the Fourth of July celebration committee, running races for boys between the ages of 7 and 8 years and girls aged 9 to 11 years, was added to the already lengthy list of events. Special prizes will be awarded the winners of these sprints.

A representative of the Newark Amusement Co. was in Dunellen yesterday inspecting the desirable sites for a moving picture show. It is probable that the concern will soon request the Council to grant permission for the erection of such an enterprise.

Gordon Smith, of Dunellen, is visiting his grandmother, Mrs. Lewis Coddington, of Park avenue, Scotch Plains.

The Payne Fireworks Co., who will provide the fireworks exhibition on Fourth of July in connection with the civic demonstration, have donated a silver trumpet as a prize for the competitive firemen's drill which will be one of the features of the track and field events to be staged on Washington Park.

William Dunn, of Stelton, is detained at his home with an attack of illness.

Mrs. P. W. Voorhees, of New Market, is steadily improving from her recent illness.

Mrs. Alice Pierce, of Brooklyn, N. Y., has returned home after spending several days in New Market as the guest of Mrs. Robert L. Pierce

The New Market Building and Loan Association held its regular meeting last night.

Charles Wrage has sold his recently erected bungalow in Fairview avenue to Fred Greninger.

Hesse Neff and George Nelson, of New Market, are in the vicinity of Stanton, Hunterdon county, on a camping trip.

Mr. and Mrs. Foster Sofield, of New Market, are visiting Mr. and Mrs. William H. Tabb, of West New Brighton, S. I.

Somerville

The newly organized Onaway Leisure Association has elected the following officers: President, Voorhees Kline; vice president, William S. Wodruff; secretary, R. T. Messler; treasurer, C. H. Ten Eyck; managing committee, G. R. Nevius, chairman, James Gaston and Fred. E. Woodruff. The camp at Lake Hopatcong on Halsey Lsland has already been opened for the season, and a good crowd is expected over July 4.

The new Somerville Theatre will be opened for public inspection tomorrow evening, and the first public performance given the following night An orchestra of young ladies will be on hand, and the public is cordially invited to attend and inspect the new play house.

The Rev. Dr. William S. Cranmer, pastor of the First Reformed church, is taking part of his vacation, and next Sunday the Rev. Dr. J. Preston Searle, a former pastor, from New Brunswick, will preach in the morning.

A number of boys, in charge of the Rev. F. J Soule, pastor of the Baptist church, left yesterday morning for a two weeks' camping along the Millstone river.

CITIZENS DINNER WILL MARK STATION OPENING

Bound Brook, June 24.—Representative citizens of this place will give a dinner at the Berkeley Hotel, tonight, to the executive officials of the New Jersey Central on the occasion of the opening of the new station at Bound Brook. An elaborate program has been arranged. Joseph Johnson, fire commissioner of New York, and W. G. Besler, vice president and general manager of the New Jersey Central, will be the principal speakers. There will be a fine musical program and solid silver souvenirs will be given to each guest.

SWIFT JUSTICE FOR A FIENDISH FATHER

Somerville, June 24.—Quick work was made yesterday in the trial of Guiseppe Gravini, of Belle Mead, in the Somerset County Courts, before Judge Beekman. His 14-year-old daughter was the State's witness, his offense being a shocking one. The case went to the jury early in the afternoon and a verdict of guilty was rendered within a short time. Gravini is about sixty years old, and lived alone with his daughter in a shack at Belle Mead. Neighbors complained of his actions to the authorities, and after investigations were made the arrest of Gravini followed Gravini will be sentenced on Friday.

—Read Press wants ads.

Plains & Fanwood.

Miss May Linden, of Westfield avenue, has returned from Madison, where she has been visiting her mother.

Mrs. Lewis Coddington, of Park avenue, is entertaining Gordon Smith, of Dunellen.

Rev. Franklin K. Mathews, the pastor, will lead the prayer meeting to be held tomorrow night in the Baptist church.

Maurice Hall has returned to his home in Fanwood, after spending several days in Newark visiting friends.

Mr. and Mrs. Alfred Robinson have returned to their home in Newark, after spending several days in town as the guests of Mrs. Benjamin Johnston of Westfield avenue.

Miss Eleanor Walsh, of Prospect avenue, is entertaining friends from Newark.

William Frazer, of Mountain avenue, has left for the Highlands, where he will spend the summer.

The Danbury or Dover baseball teams are being sought as the opponents of the local semi-pro aggregation on Sunday. The Danbury club appeared here early in the season and defeated Alberts' aggregation by the score of 4 to 2. Since then, however, the locals have been showing decidedly clever form and should make things lively for the New Yorkers should they consent to try conclusions on the diamond again.

The members of the Musical Club have decided to discontinue their weekly rehearsals during the summer months. The next meeting will be held the first week in September.

The members of the "Dime Party" will meet at the home of Miss Carrie Bettman, in the borough, on Friday afternoon.

Mr. and Mrs. James Bantz, of New York, have rented the residence of J. H. Thompson, who are spending the summer at Lake Hopatcong.

John Kaufman, of Westfield avenue, is visiting Fred Vanderhoof, of Linden.

The married and single men are beginning to practice up for the annual baseball game on Fourth of July morning. The game will take place on Thorpe's Field.

Miss May Linden has returned from visiting relatives in Madison, N. J.

Mrs. Henry Hunter, of Willow Grove, is visiting her brother, Howard Snyder, of Camden.

Miss Harriet Squires, a teacher in School No. 1, has left for Rahway where she will spend the summer with her mother .

ROSS SET FREE.

Samuel Ross, colored, of Somerset street, arrested several weeks ago by Sergeant John J. Flynn, who charged him with the theft of a suit of clothes two years ago, was liberated by City Judge DeMeza this morning because of the lack of evidence The prisoner was represented by Samuel S. Swackhamer.

—Don't try to find permanent storage room for something you may never use again—but use a Press "For Sale" ad!

TOMORROW WEDNESDAY IN NEW YORK AT Wanamaker's

Broadway to Fourth Ave. Eighth to Tenth Sts.

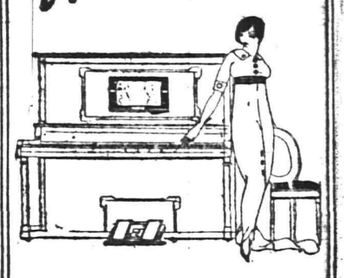

For the First Time—the Famous

Lindeman & Sons, $525 Player-Piano

(88-Note)

Will Be Offered for

$445

Lindeman & Sons sell their pianos to dealers all over the country. They publish a catalogue from which these dealers, even in far Western States, can order by telegraph as their local stocks are sold out.

Every year the catalogue is changed as new models are produced.

This year "Style W" is to be dropped from the catalogue, another model taking its place.

Lindeman & Sons have on hand just 95 "Style W" Player-pianos. They wish to dispose of them quickly. To do this they have lowered the prices so that we may sell them for $445, instead of the regular price, $525.

A Thoroughly Up-to-Date High-Grade 88-Note Player-Piano

This is just what this "Style W" is. The piano is the Lindeman Piano, which has been famous for more than half a century, and which is one of the five great pianos on the Wanamaker Roll of Honor.

The player action is one that is being used in pianos costing even more than the Lindeman.

It is an 88-note player-piano that can play all the modern rolls of music.

The accompanying sketch shows the chaste, classic design of its rich mahogany case.

The beautiful tone of the instrument, and its almost human touch when you play it, may be heard and felt when you come to investigate this announcement.

Special Summer Terms of Payment

will be made to all who may care to avail themselves of this unusual opportunity; an opportunity that cannot be repeated when this limited lot is sold.

The Long Summer Evenings

are made still more beautiful, whether in the city or in the country, if a player-piano is brought into your home, especially for the children.

First Gallery, New Building.

—For quick results use Press want ads.

COOL DRINKS FOR HOT WEATHER

From present indications the summer will be long and hot.

Past experience suggests the wisdom of providing ourselves with some antidote—some cool, delicious drink for the broiling hot afternoons and the stifling evenings.

JAVA and MOCHA COFFEE and FORMOSA TEA

Make iced drinks of surpassing excellence. You will always find strength and flavor in our Coffee and Tea.

NEUMAN BROS.

GROCERS

Watchung Ave. and Fifth St. Telephone 760

Efficient and Rapid Delivery Service to All Parts of the City

Mono Storage

SAFE, SOUND, SECURE

A Building of Concrete and Steel

WAREHOUSE

North Avenue

OPP. FREIGHT HOUSE

125 East Front Street

HAND'S EXPRESS CO.

OLD RELIABLE

STORAGE

All Rooms Separate, Light and Dry

Furniture Packed and Shipped

Office 69 Somerset St. 'Phone 541

AUCTIONEERS.

MURRAY'S Storage Warerooms

At 326 to 332 West Front Street, near Grove Street. The oldest storage in the city, formerly the Plainfield Storage Co. Over 40 separate rooms, dry and airy, large and small, at very moderate prices. Many years' experience in handling, buying, selling, packing and appraising goods.

ROBERT MURRAY, Auctioneer. 'Phone 666.

The Leading

Auctioneers

W. A. SCHORB & CO.

Also Dealers in Second Hand Furniture—Bought and Sold.

120 Madison Av., Jackson Blg

Telephone 1707-W.

AWNINGS AND WINDOW SHADES

For residences, stores and office buildings.

CARPENTER SPRING SHADE AWNING

exclusively installed by us; this is the most simple, durable and artistic of awnings; raised and lowered from within.

HENRY J. SIEBERT & CO.

1147 East Jersey St.,

ELIZABETH, N. J.

(Phone 852 Elizabeth).

L. Moraller & Son

WATCHMAKERS and JEWELERS.

WATCHES, CLOCKS and JEWELRY

Fine Watch and Clock Repairing a Specialty.

219 Park Ave. Plainfield, N. J.

AMUSEMENTS.

PROCTOR'S THEATRE

The Home of Splendid Vaudeville

Feature and Black and White Photo Plays

FOR

Ladies and Children

The Best Acts

ALL NEAT AND CLEAN IN WORD AND DEED

PERFORMANCES DAILY

AFTERNOONS 2 AND 4 P. M.

NIGHT 7 AND 9 P. M.

Program Changed Monday and Thursday

Feature Pictures Monday and Wednesday.

Black and White Photo Plays Changed Every Day.

PRICES NO HIGHER—10 & 15 CTS.

ORCHESTRA & BOX SEATS 25 CTS.

OFFICIAL NOTICE TO THE PUBLIC

Public notice is hereby given that the placing of Firecrackers, Torpedoes, or other Fireworks, or inflammable or explosive substances upon any sidewalk, or in front of any store or other building contiguous to any public street in cities has been determined to be dangerous to life and property.

ALL PERSONS ARE WARNED

that such danger must not be incurred within the limits of the City of Plainfield. Any person or persons who shall act in disregard of this notice will be prosecuted.

This notice is published by virtue of the authority conferred upon the subscriber by law.

T. O. DOANE, Fire Marshal.

6-24 25 27 30 7-2

—Advertise in the Plainfield Daily Press. It pays.

PLAN FIGHT ON CURRENCY BILL

House Leader Mann Scores President's Tactics.

TALKS OF PATRONAGE BAIT

Representative Calls Bill "Jumble of Discordant Ideas" — President Much In Earnest as He Pleads For Speedy Passage of Measure.

Washington, June 24.—When the two houses of congress heard him deliver his address on the subject of the necessity for monetary legislation, any doubt that President Wilson intended to use his authority and influence to put a new banking law on the statute books at the present session was removed.

Afterward senators and representatives generally agreed that the issue of enacting a currency measure now or postponing it until the regular session of congress next winter had been sharply drawn between the president and those who have held that the extra session should end with the passage of the tariff bill.

"We must act now, at whatever sacrifice to ourselves," said the president in his address, and he emphasized the "now" with a snap of the jaws. And he clinched his demand for immediate currency legislation when he told the senators and representatives that he had "come as the head of the government and the responsible leader of the party in power to urge action now." There was something about the second "now" that suggested defiance.

The gauntlet thrown down by President Wilson immediately was picked up by Representative Mann, the Republican leader in the house. After escorting the president out of the chamber, as one of a committee appointed for that purpose, Mr. Mann prepared a statement in which he said that there was nothing in the president's address "unless it be considered as a threat that patronage will be withheld until a banking and currency bill is passed."

Discordant Jumble, Says Mann.

Mr. Mann criticised the president for attempting to treat the subject as purely partisan and for failure to extend to congress "the courtesy to express any opinion concerning the principles upon which a banking and currency bill should be based." The proposed bill, he contended, was a jumble of discordant ideas. The president, he said, came before congress like a schoolmaster telling fourth grade school children to be good. The Republicans would support the bill if it would advance the interests of the country, he declared, but they would not tolerate partisan political control of banks or the issuance of currency. He indicated an intention to fight the bill.

On the other hand, there was talk among Democratic representatives that the president's evident determination to obtain monetary legislation at the present session would bring into line most of those Democrats who believed the measure should not be considered until the regular session of congress. Another point advanced to support the prediction of immediate action was that Secretary Bryan's indorsement would bring to it the support of the commoner's friends who had not been favorably inclined toward the measure.

MONOPOLY NOT ALWAYS EVIL

Bill Introduced to Legalize Certain Forms of Railroad Combine.

Washington, June 24.—The legalization of railroad monopoly under supervision of the interstate commerce commission, which body shall have power to determine when it is to the best interests of the country to suspend the Sherman anti-trust law, was provided in a bill introduced by Representative Levy of New York.

Public benefits may be derived from certain forms of railroad monopoly despite the apparent unlawfulness of such combines, the New York representative declares.

TWO GIRLS DIE OF POISON.

Chicago Physicians Want Sale of Mercury Tablets Restricted.

Chicago, June 24.—Physicians voiced a demand that city authorities take quick action to place restrictions on the sale of mercury tablets.

Two young girls have died in Chicago within twenty-four hours after swallowing the drug, and a third was rushed to the county hospital with but little hope for her recovery. Medical men fear an epidemic of suicides by the bichloride route, since public interest became centered about the case of D. Sanders Walker, the Macon (Ga.) banker.

WEATHER EVERYWHERE.

Observations of the United States weather bureau taken at 8 p. m. yesterday follow:

	Temp.	Weather.
New York.....	71	Clear
Albany	76	Clear
Atlantic City....	66	Cloudy
Boston	70	Clear
Buffalo	72	Cloudy
Chicago	70	Cloudy
St. Louis.....	82	Cloudy
New Orleans....	80	Clear
Washington	68	Rain

—Neuman Bros. will have for tomorrow's trade a large shipment of fancy cherry currants for jelly. Special price by the crate.—Adv. **

NEW JERSEY CENTRAL

TRAINS LEAVE PLAINFIELD

For New York—2.10, 3.41, 5.08, 5.41, 5.52, 6.27, 6.55, 7.22, 7.26, 7.44, 7.41, 7.55, 7.58, 8.12, 8.30, 8.36, 8.43, 9.29, 9.53, 10.20, 11.20, 11.52 a. m., 12.28, 12.58, 1.44, 2.39, 2.55, 3.22, 4.01, 4.12, 4.36, 5.39, 6.18, 6.45, 7.41, 8.27, 9.27, 9.30, 10.15, 10.36, 11.43 p. m. Sunday—2.10, 3.41, 5.41, 7.23, 7.58, 8.52, 9.34, 9.40, 10.37, 11.52 a. m., 12.33, 12.58, 1.28, 2.09, 2.39, 2.55, 3.17, 4.29, 5.34, 6.57, 7.14, 8.13, 8.27, 8.35, 9.42, 10.28, 10.36 p. m.

For Newark—5.08, 6.27, (7.05 through train to Newark), 7.41, 8.36, 9.29, 10.20, 11.20 a. m., 12.28, 1.44, 2.39, 2.55, 4.12, 4.36, 5.39, 6.18, 7.41, 8.27, 9.30, 10.36 p. m. Sunday—7.23, 8.52, 9.34, 10.37 a. m., 12.58, 1.28, 2.55, 3.17, 4.29, 5.34, 7.14, 8.13, 8.35, 9.42, 10.36 p. m.

For Easton, Bethlehem, Allentown and Mauch Chunk—5.18, *8.17, 9.49, 11.19 a. m., 2.00, xx5.43, (6.59 p. m., Easton only) Sunday—5.19, 10.24 a. m., 1.58, xx5.43 7.05 p. m.

For Wilkesbarre and Scranton—5.18 9.49 a. m., 5.43 p. m. Sunday—5.19, 10.24 a. m., 5.43 p. m.

For Long Branch and Asbury Park, etc. —3.41, 7.05, 11.20 a. m., 12.28, 3.22, 4.01, 4.36, 5.39, 7.41, 11.43 p. m. Sunday—8.52 a. m., (2.09 Red Bank only), 3.17, 8.35 p. m.

For Atlantic City—3.41, 9.29 a. m., (12.28 Saturdays only), 3.22. Sunday—9.40 a. m., 2.09 p. m.

For Philadelphia—6.42, 7.39, 8.45, 10.43, 11.53 a. m., 12.42, 1.22, 2.45, 5.13, 6.44, 8.47, 9.46, 10.48 p. m., 1.20 a. m. Sunday—8.45, 9.56, 10.43, 11.41 a. m., 12.42, 1.44, 2.45, 3.42, 4.38, 4.55, 6.38, 6.44, 8.47, 9.46, 10.54, 11.54 p. m., 1.20 a. m.

For Baltimore and Washington. Daily —7.45, 10.45 a. m., 12.42, 2.45, 6.44 p. m xxExcept Easton and Bethlehem.

*Except Mauch Chunk. 5 25 tf

ORGANIZED 1864

THE FIRST NATIONAL BANK OF PLAINFIELD.

A COMMERCIAL BANK WITH SAVINGS and SAFE DEPOSIT DEPARTMENTS.

FOUR PER CENT. INTEREST PAID ON SAVINGS ACCOUNTS.

FIRE NOTICE!

The residents of the City of Plainfield are requested to clear their yards and cellars of all inflammable materials before the

FOURTH OF JULY

Owners or occupants of factories, stores, etc., are particularly requested to give this matter their particular attention, and thereby reduce the danger of fire.

By order of

T. O. DOANE

Fire Marshall.

6-24 25 27 30 7-2

EXCURSION

Methodist and Episcopal Sunday-schools of Plainfield and Dunellen, N. J., Wilson Memorial and Evona Chapels to ASBURY PARK & OCEAN GROVE ON

THURSDAY, JUNE 26

Tickets: Adults $1.25; Children 90c.

Trains leave Dunellen 8:04, Clinton Ave. 8:06, Grant Ave. 8:09, North Ave. 8:12, Netherwood 8:15. Returning leave Asbury Park 7:10 p. m. 6 23 3

10,000 Celery Plants

25,000 Assorted Bedding Plants

STANLEY

159 EAST FRONT STREET.

Store 'Phone 928.

JAMES M. PETTIT Funeral Director

77 Chatham Street, Plainfield, N. J.

'Phone, 1003-W.

Metuchen, N. J., 'Phone 149.

New York Office—48 Great Jones Street. 'Phone 3346-Spring.

OFFICES ALWAYS OPEN.

-CLASSIFIED ADVERTISEMENTS-

COPY RECEIVED UNTIL 1:30 P. M. DAILY

One cent a Word for first insertion, one-half a cent a word for each subsequent insertion of the same advertisement for less than one month. Fifty cents a line, (six words) for one month. DOUBLE CHARGE FOR CAPITALS. NO ADVERTISEMENT RECEIVED FOR LESS THAN 10 CENTS.

The Plainfield Daily Press cannot give information regarding advertisements for which answers are to be sent care of the Press. Persons replying to office addresses must mail or leave written answers as stated in advertisement.

SMALLEY BROS.

147 NORTH AVENUE

Headquarters For All Kinds of

MEATS

Spring Lamb and Broilers a Specialty

LET US SERVE YOU

TELEPHONE 88-A

T. A. MOORE UNDERTAKER

612 E Sixth St.

Tel. 741-R

Established 1872.

P. CASEY & SON,

UNDERTAKERS AND EMBALMERS

Office 116 Park Avenue. Tel. 884-W. Res. 417 W. 3d St., Tel. 584-W. Office open day and night. N. Y. office 10 E. 22d St. Tel. 2094-Gramercy.

A. M. RUNYON & SON,

UNDERTAKERS

402 Park Avenue. Telephone No. 40. Office open day and night. Office of Hillside Cemetery. New York office—50 Great Jones St. Tel. call 3345-Spring. New York Embalmers License—1220. New York Registered Licensed Undertaker No. 315.

JAS. J. CHAS. A.

J. J. & C. A. HIGGINS

FUNERAL PARLORS

Park Ave., Cor. Fourth St. Tel. 1753-J

Our Booklet Entitled "A Modern Mortuary Establishment" Sent Upon Request.

L. L. MANNING & SON,

STEAM GRANITE WORKS

Corner Central Ave. and West Front St. Opposite First Baptist Church.

DIED.

SEARS—On Sunday, June 22, 1913, Frederick Sears, in his 67th year. Services at his late residence, 459 West Sixth street, on Wednesday, June 25, at 2:30 p. m. Interment in Hillside cemetery.

NOTICE.

The members of Unity Lodge, No. 102, Knights of Pythias, are respectfully invited to attend the funeral services of their late brother, Frederick Sears, Wednesday afternoon at 2:30 o'clock at his late residence, 459 West Sixth street.

J. J. LAKE, C. C.

HELP WANTED—FEMALE.

WANTED—Salesladies over 16 years of age, to work Saturday afternoons and evenings, at Woolworth's 5 and 10 cent store. 6 21 3

TEN general houseworkers wanted at once; good wages; small families. Mrs. Keller's agency, 22 Somerset place; 'Phone 1724. 6 24 6

COOK and laundress wanted in small family; wages $30. Call Mrs. Keller's agency, 22 Somerset place, 'Phone 1724. 6 24 2

WANTED — Chambermaid and waitress; colored. Inquire 710 East Front street. 6 23 3

SITUATIONS WANTED—FEMALE.

COLORED woman wants laundry work at home or three days out. 639 West Fourth street, second floor. 6 23 3

WOMAN wishes washing to do at home. 45 Watchung avenue. 6 24 3

WHITE girl wants washing, ironing and housecleaning by the day. Apply 635 South Second street. 6 23 3

POLISH woman wants to take washing home; references. 729 South Second street. 2 28 tf

APARTMENT FOR RENT.

TO LET—New four room apartment, part improvements; rent $10.50; 1353 South Second street. John Herrmann, 369 Somerset street, 'Phone 70-J. 5 28 1mo

HELP WANTED—MALE.

PLAINFIELD mail carriers wanted; average $90 month; Plainfield examinations coming; specimen questions free. Franklin Institute, Dept. 230-E, Rochester, N. Y. 6 14 1mo

WANTED—A boy to learn the painting business. 433 Orchard place.

WANTED—Competent man to take care of horses and drive and make himself generally useful. Apply 187 North avenue. 6 13 tf

MISCELLANEOUS.

1,000 BY CHRISTMAS—First Baptist Bible school invites to membership everybody not elsewhere enrolled. 3 18 tf

KILEM—Kills Flies, Mosquitoes Bed Bugs, Moths, Roaches, Chicken Lice, Flies and Disinfects Everything C. J. Jensen, Agent, The Mountain inn, 227 Somerset Street. 5 24 tf

SPECIAL trips to Duke's Park, my car and services for hire; rates reasonable. Telephone 740-M. 6 24 1-mo

H. H. BUTLER, D. V. S.—Pet animals a specialty. OFFICE AT WM. T. CAMPBELL'S, 108 Somerset street, 'Phone 230. Hospital for dogs. (Cut out for reference.) 1 8 tf

FOR SALE.

FOR SALE—Three good work horses and delivery wagons. The Ivamy Co. 6 11 tf

HORSE for sale; will sacrifice, must sell. 430 West Front street. 6 23 3

AT MURRAY'S Auction Rooms, 326 and 328 West Front street, two first class clothes mangles, just the thing for laundry and will be sold at a bargain; several more window screens and porch screens, ice boxes and chests, picture frames, any size; prices away down; also several bookcases, all sizes; books almost given away, as we need the room. 6 23 2

FOR SALE—Large pier mirror. Call at No. 730 Watchung avenue.

FOR SALE—Cabbage plants, at Elliott's, 1027 West Eighth street. 6 24 3

HORSE for sale. Apply to A. E. Force & Co. 6 24 2

—FOR SALE—Kitchen range in fine condition, also physicians examination table. Apply 244 East Ninth street. 6 23 3

A HIGH grade piano for sale. 134 Central avenue. Call between 5 and 7 p. m. 6 21 6

REAL ESTATE FOR SALE.

FOR SALE—House, 8 rooms, bath, large reception hall, in good condition; convenient to station, schools, churches; price to suit purchaser. Address Fairview, care Daily Press. 2 27 tf

FOR SALE—In North Plainfield, N. J., corner Wilson avenue and Chestnut street, fine residence of seven room; lot 50x150; all improvements; owner must sell; $3,250. Inquire Mrs. Smith, 15 Wilson avenue, North Plainfield. 6 12 17

FOR SALE Cheap, 8 room house, $1,000 cash, balance mortgage. 719 Essex street. 6 23 6

FOR SALE—Very desirable new house; no other in Plainfield like it; contains 8 rooms and tile bathroom; hot water heat; combination gas and coal range; beam ceilings in dining and living rooms. J. T. Vail. 3 25 tf

EMPLOYMENT AGENCIES.

MURRAY'S Employment Registry Office, for reliable help; good references and faithful service commands good positions for all nationalities which we always endeavor to supply. 326 West Front street, near Grove; 'Phone 666. tf

EMPLOYMENT Agency, Mrs. Keller, 22 Somerset place, the oldest and most reliable (all nationalties). 'Phone 1724. 7 1 tf

F. J. SKINNER, employment agency, 146 Central Ave.; 'Phone 1953. First-class help and first-class places furnished. 11 9 tf

REAL ESATE AGENTS.

REAL ESTATE for sale, rent and exchange. Insurance in strong companies at lowest rates; money loaned on real estate. Thickstun & Emmons, 197 North avenue.

AUTOMOBILES FOR SALE.

SACRIFICE Pullman automobile, run 6,000 miles; 35 H. P.; fully equipped; 5 passenger; cost $2,100, sell for $650. Address Pullman, care Press. 6 24 2

MONEY TO LOAN.

MONEY TO LOAN on bond and mortgage. Mulford, opposite depot. 12 28 tf

MONEY TO LOAN on bond and mortgage. J. T. Vail. 5 9 tf

$25,000 TO LOAN at 5 per cent., in sums to suit, on good mortgages. Elston M. French, 171 North avenue. 10 tf

FOR SALE OR TO LET.

FOR RENT or for sale, seven room house on Watchung avenue, North Plainfield; all improvements. Apply 266 Somerset street. 4 18 tf

FOR RENT.

TO LET—One six-room house, with all modern improvements, Second street, between Church and Washington streets. Apply W. R. VanDerveer, superintendent, 231 East Second street, corner Church. 5 20 tf

CORNER flat, four rooms; part improvements, for rent; $11. 203 Grant avenue. 6 3 1mo

TO LET—Five room flat, improvements. Callahan, Third and Richmond streets. 6 10 eod tf

TO LET—124 Madison avenue, large store, light and airy; steam heat. Inquire Fred Endress or janitor. 5 29 tf

FOR RENT—Desk room. Enquire 116 North avenue. 5 31 tf

TO LET—Four rooms, 671 West Fourth street. William C. Burke, Tel. 508-R. 6 10 tf

FLAT to let, 548 West Fifth St., 5 and 6 rooms and bath; $16 and $17. Apply 951 West Fifth street, 'Phone 407-W. 5 22 tf

TO RENT—Farm 16 acres, good house and barn; well stocked; near city; good road; immediate possession. Apply Farm, care Daily Press 6 23 3

TO LET—Three or four rooms to a small family, all improvements. 134 Jackson avenue, Netherwood, between Front and Second St. 6 23 3

FLAT to let, 5 rooms, all improvements; 552 West Fifth street. Apply 176 East Front street. 6 23 tf

FLAT to let, with all improvements. Inquire Carl Silbert, jewelry store, 255 West Front street, opposite Postoffice. 6 12 tf

TO LET—Flat, all improvements; janitor's service, corner Front street and Madison avenue. Inquire Fred Endress or janitor. 5 29 tf

TO LET—Flat; corner flat of five large light rooms and bath; private hall. 438 Watchung avenue. Good stand for business. 5 3 tf

FOR RENT—Double house, six rooms each side; city water and gas; $12. M. F. Gano, North avenue. 6 7 tf

FLATS to let; $10 per month; 40 Harmony street. Inquire 10 Somerset street. 3 29 tf

TO LET—Offices and apartments. Kresge building, West Front street southern exposure. Charles H. Lyman & Son, 220 Park avenue. 5 12 tf

FIVE rooms to let; all improvements. Inquire 306 East Front St. 5 9 tf

TO LET—Two corner flats, private entrance and bath; steam heat. Apply Neuman Bros. 12 4 tf

HOUSES, $15; flats, $12 to $27; stores, $7 to $50. D. McInnes, 824 West Third street; Tel. 640-W. 11 14 tf

TO LET—Flat, 7 rooms; $14. Inquire, "The Paris," 140-144 West Front street. 4 10 tf

TO LET—Up-to-date flats, Jackson building. Inquire Janitor. 10 29 tf

NEW apartments to rent; all improvements. Apply 416 East Fifth street. 3 15 tf

TO LET—Handsome apartments; all improvements; central location; moderate rent. Inquire of P. C. Thomsen, 306 East Front street. 2 21 tf

TO LET—Half double house, seven rooms; improvements; centrally located. Neuman Bros. 2 3 tf

FINE large store to let, 38 and 40 Somerset street, now occupied by Standard Automobile and Tire Co. L. M. French. 1 20 tf

MOVING PICTURE OR STEREOPTICON SHEET FOR RENT; big enough for the largest hall. Apply Daily Press office. tf

LOST AND FOUND.

LOST — Amethyst and pearl brooch. Reward, 534 East Front St. 6 24 3

LOST—On Terrill road, June 22, white bull terrier. Reward, 1003 Park avenue. 6 24 6

WANTED—MISCELLANEOUS.

SECOND-HAND lumber wanted. Address Cash, Press office. 6 21 7

WANTED—Horse for keep; light work. Address C. C., care Press. 6 23 3

WANTED—Address of Salvona Velard, fireworks contractor. Address Park Club, Plainfield. 6 18 6

ROOMS AND BOARD.

TO LET—Attractive rooms, with board. Mrs. L. R. Williams, 137 Crescent avenue. 2 24 tf

Of Interest to Women and the Home

The Housewife's Daily Economy Calendar

By FRANCES MARSHALL

Cooking By Recipes.

There are some famous home cooks —for which every one ought to be thankful—who need no recipes to cook by. There are others with no claim by fame who need the recipes, but do not use them on the plea that they do not like to work by rule. They go on frying and boiling everything in the larder, and their families suffer from lack of variety and too often from lack of really palatable food.

There is a knack about cooking by rule, it is true, but it is a knack which any one can acquire. First read the rule carefully, thinkingly, and then follow it exactly. That is the knack. If you are cooking according to the rule in your own head, you can alter it as you go along, and the results will be good. But if you are cooking according to somebody else's rule, follow it exactly until you know it. Then, if you want, you can alter it.

The Method.

First read the recipe. Gather all the materials wanted about you and weigh or measure them accurately. Remember that a cupful of flour means a level cupful, measured after it is sifted, unless the recipe states otherwise. Any weight or measure means even weight or measure. A teaspoonful, for example, means a level teaspoonful, not one heaped up to two or three teaspoonfuls.

Have all the utensils you may need within easy reach.

Then, when you have everything ready, begin to put your recipe together. And remember, when you are judging the recipe by the dish produced, that almost as much depends on the cooking as on the mixing of the food. Make notes in your recipe book about the proper way to regulate the heat to cook each new dish.

Of course, different grades of flour, different atmospheres, and other differences in materials and conditions, do make changes in every recipe advisable sometimes. But first follow the recipe exactly, and the next time you use it modify as your first experience has made advisable.

(Copyright, 1913, by the McClure Newspaper Syndicate.)

Some Cookery Suggestions

FRIED VEGETABLES.

BREAKFAST MENU.
Grapefruit. Cereal, Cream.
Broiled Chops. Fried Eggplant.
Griddle Cakes, Syrup.
Cafe au Lait. Cocoa.

FRIED EGGPLANT.—Take a nice firm eggplant, pare the vegetable and cut into thin slices. Dust with salt, pepper and flour; then dip in one egg beaten with a tablespoonful of milk. Then cover with breadcrumbs. Fry in deep, hot fat.

Dipped In Batter.

Fried Cucumbers.—Take large cucumbers, peel and cut in half lengthwise. Lay in iced water for one-half hour. Make a batter of a beaten egg, a cupful of milk, a dash of salt and a large cupful of flour. Dry the cucumbers, dip them into this batter and fry to a golden brown in deep fat. Drain in a heated colander and serve.

Fried Celery.—Cut celery stalks into pieces three or four inches in length and boil until tender in water seasoned with salt. Drain and lay the pieces separately on a dish to cool. Make a batter of three well beaten eggs stirred into a pint of rich milk, with half a pint of grated breadcrumbs or of sifted flour. Beat the batter very hard after it is mixed. Dip each piece of celery twice into the batter and fry in deep fat until a light brown. Drain and send to the table very hot.

Some Grilled Vegetables.

Egg Balls and Grilled Tomatoes.—Pound the yolks of five hard boiled eggs into a smooth paste with the beaten yolk of one raw egg. Add a teaspoonful of chopped parsley and half a teaspoonful of anchovy essence, a dust of celery salt and cayenne. Divide the mixture and with floured hands make it into balls. Pass these through raw eggs, then cover them with fine dry breadcrumbs and fry them a golden brown. Cut some tomatoes which are not overripe into rather thick slices, drain them on a cloth for a few minutes, then dip them into warm butter and grill them. Serve the eggs on a border of savory rice and fill the middle of the dish with the grilled slices of tomato.

Grilled Mushrooms. — Remove the stalks from large mushrooms and peel carefully. Spread the inner sides with butter; dust with salt and pepper and place on a grill over a very clear fire. Cook slowly until soft all through. They must be served on a hot dish, which should not be uncovered until the mushrooms are to be served. Some people like a few drops of anchovy sauce on each mushroom; others prefer a flavoring of red pepper and lemon juice.

Anna Thompson.

The Robin Sang His Prettiest Song.

Daddy's Bedtime Story—

The Missionary Robin's Lovely Evening Song.

THE robin family were having a lovely time in the cherry trees. Jack and Evelyn grudged them some of the cherries which they were allowed to eat so freely, but daddy said the robins were only collecting their wages for the hard work they had done keeping the trees free from bugs all year long.

"The robins are real little missionaries," daddy said. "Most people do not stop to thank them.

"Not only do they do missionary work when they clear our gardens and fruit trees of naughty worms and insects who would spoil the fruit or vegetables, but their beautiful songs cheer many a tired or sorrowful heart.

"One year Mr. and Mrs. Robin—I don't know their other name—built a lovely nest on a tall oak tree that towered high over a little hillside road.

"It was a beautiful hill, and halfway down was a gray house in which lived a gray haired couple and their grandson. They had little money, and the boy, who wished very much to get on in the world, worked very hard in the summer vacations to save money with which to go to school in the winter.

"Mrs. Robin noticed him going down the hill, and she said to her husband, 'He looks tired, poor boy.' When they saw he went into the gray house where the old lady fed them with crumbs they were more interested than ever.

"Mr. Robin, who brought home the gossip of the neighborhood while Mrs. Robin was brooding over the eggs, told her the next morning, 'He is the old couple's grandson.'

"So they watched for him in the evening, and when they saw him coming along the road Mrs. Robin said to her husband:

"'Poor fellow; he looks so tired. Sing something to cheer him.'

"So Mr. Robin flew to the top limb of the oak tree and, perching there, began with his 'Cheery, cheery, cheery!' to sing one of his merriest songs.

"The boy looked up at the oak tree. Like his dear grandmother, he loved birds. 'You darling,' he murmured.

"And every evening after when the boy passed along the road Mr. Robin would fly to the top of the oak tree and sing of the beautiful things that are in this gray old world of ours and which some way only the birds and poets seem able to see and tell about.

"And one evening as his grandmother waited for him at the door, listening to the robin's song, too, he said as she came to meet him at the gate:

"'Since Robin Redbreast sings so cheerily for me the hill doesn't seem long.'

"And if that wasn't missionary work on the part of those little robins, why, your daddy doesn't know what real missionary work is."

TRY A PRESS WANT AD.

LOHRMAN'S Chocolate Shop
161 EAST FRONT STREET.
High Grade Chocolates, Candies, Ice Cream and Sodas. Mottoes, Favors and Ice Cream Forms for all occasions. Orders taken for Frozen Puddings, Glaces, Mousses, etc.

PLAINFIELD WINDOW CLEANING CO.
M. MERSTRICH, Prop.
Stores, Offices, Private Residences New Buildings Cleansed, Scrubbed and Oiled.
Office, 121 Liberty St. Tel. 1945-W.

HINTS ON FASHIONS IN THE METROPOLIS

Some Suggestions to the Woman Who Would Be Gowned Correctly.

New York, June 24.—One of the most striking features of present day fashions is the vogue of combinations of materials in the same costume. Bengaline and taffetas are put together in some of the newest frocks. For instance, a ruby bengaline skirt with only a suspicion of drapery in the back had a jacket in taffeta of the same tone, the jacket half Bulgarian, half Russian. The wide turnover collar and cuffs were of cream linen of the coarse variety. The buttons were of white enamel, quite plain. Gabardine, or very fine rep, one of the novelties of the year, makes some exquisite gowns for the afternoon. With insertions of Bagdad embroidery it is extremely smart. All the new dyes look rich in the gabardine, too.

Casaque is the French name given to the short, Eton front, swallowtail back jacket that is so fashionable just now. The casaque may be finished with a wide swathed belt in silk or satin or soft leather that comes for such a purpose, or it may have only a narrow belt of brocaded stiff ribbon. This ribbon, which is quite antique, is not pretty, yet Paris has gone mad over it. It is hard, the colors are indiscreet, and it is as stiff as a board; yet some of the best gowns have belts and bows of it, and some of the most dashing hats have long slim loops of it wired to stand on top of the crown.

It was thought when velvet appeared in trimmings during the early spring, that with the bright and warm days of April and May, velvet would take flight to give place to a garnish more appropriate and less heavy. But not at all. The very latest dresses appear to seek a touch of velvet somewhere. If it cannot be introduced in the gown, then the wearer orders a big rose or orchid in velvet to produce the desired effect in the way of a belt bouquet.

Certainly the satin or supple taffeta frocks trimmed in nothing but small folds of velvet of a highly contrasting shade, are beautiful, even though they be not practical for hot summer days.

This is a great season for laces of all kinds. The finer laces, just for the moment, seem to have precedence over the bolder, heavier patterns. The Alencons, Malines, Chantilly, Spanish, Pointe de Venice and cobweb laces are very much in demand, and among the cheaper varieties the shadow laces are most popular. Mounted over soft silks or chiffons, the designs of these laces are thrown into relief and their beauty is accentuated.

In these days of sheer and transparent effects it is not always necessary to have a soft silk foundation, but it is better to have it, as it does away oftentimes with a petticoat and consequently there is no necessity for bulk beneath the filmy folds of lace. This foundation, however, should be veiled by chiffon to soften the lace. A charming scheme shows the foundation of flesh-colored messaline, with a veiling of chiffon in the same delicate tone.

There are innumerable ways of using lace on the new gowns. One of the most popular is in the tunic or overskirt. This may be draped to the waist line in the front, to show the cothurns, or sandals, with their lacing of ribbon, or it may spread like the old time pannier, leaving the foundation of the skirt visible in the front. The crossed draperies, carried a little to one side of the front, are very well liked, while the very latest idea shows much drapery directly in the back, where it is raised in a more or less bunchy effect, dimly reminiscent of the bustle age. Perhaps the most popular mode is the three-flounced skirt.

Laces are used in abundance on the bodices of the newest frocks. They are the favored fabric for the all-over transparent blouse. When the blouse is of silk the lace is generally used for the fichu or deep collar. The smartest blouses owe their distinction to an almost prim simplicity. The foundation is a little plain kimono waist and the trimmings consist of the fichu, collar or vest.

The all-over lace blouses to be worn with different skirts are very much liked this season. They are inexpensive trifles, many not costing more than $5, but they are very effective. Some are made with a yoke, others merely have a pleated frill in front, but all of them are comparatively simple. As a rule they are developed in the shadow lace, which is effective and cheap. These lace blouses are a very desirable addition to the wardrobe. They can be relied upon to add a finishing touch to many a gown which otherwise would be considered out of date. They are made in various styles and may be had at all prices.

Linen skirts will be worn a great deal during the summer. The plain, narrow, close-fitting garments, with pearl buttons in front, are still favored. With them a variety of shirtwaists are worn. Some are blouses pure and simple, with a sailor collar. Others are plain shirtwaists, open at the throat and given a finish in front soft colored silk.

Buttons are much in evidence this season. They are used on the front by a carelessly knotted tie of some and the back of gowns, wherever there is any excuse for them. Indeed they are now seen even where there is really no excuse for their existence. Last season they were popular to a great extent, although a certain fitness was observed in their use. Just now, however, they are sewn in the most impossible places, distinctly as ornaments or trimmings. They may be of any material. Ivory effects made of celluloid in the form of acorns, the top of which is in color, are offered. They should harmonize with the costume, however. They come in blue, lavender and many other colors and shades and also in white and black.

This is the season of tulle or fine net. It is used on hats to replace the aigrette; and balls of black and white tulle, mounted at the end of a supple wire and used as pompons, are seen. Hats are softened in outline by innumerable folds of the airy material; and now that the veil is less obligatory and is so often dispensed with, a scarf-like length of net is often worn by Parisian women, which, passing under the chin, is thrown over the left shoulder in the back.

Now that women are supposed in the afternoon to drop the street suit for the more elaborate toilette, the cloak has become an absolutely indispensable accessory to the wardrobe Cloaks come in every style, from the simple coat to the elaborately draped garment. Some are short to the knee, while others come down to the edge of the skirt, which in this case is only seen through the opening left in front by the draperies. Almost all, even traveling cloaks, are made with kimono sleeves, which have become obligatory as accompanying the elbow sleeves of the gown. These cloaks are draped with as much care as the skirts. Some have a sketchy outline resembling the panniers of the olden times. They are finished without collar, or with round short collars, some of which are pointed on the shoulders. But the large square collars falling low in the back are no longer fashionable.

FLORENCE FAIRBANKS.

FASHION HINT

By JUDIC CHOLLET

The cutaway coat is undoubtedly the favorite of the hour. This one is unusually smart, for it has a most attractive vestee. As shown here it is made of charmeuse satin in old blue, with a vest of the same material in

FANCY CUTAWAY COAT.

black, but it would be just as effective made from any other seasonable material.

College girls who are beginning to think ahead for the fall outfit could find nothing better for a coat to the tailored suit. For summer the three-quarter sleeves are preferred, but if the coat is being prepared in advance the long ones are better style.

For the medium size the coat will require four yards of material twenty-seven inches wide, with three-quarters any width for the vest.

This May Manton pattern is cut in sizes from 34 to 42 inches bust measure. Send 10 cents to this office, giving number, 7901, and it will be promptly forwarded to you by mail. If in haste send an additional two cent stamp for letter postage. When ordering use coupon.

No..... Size.....

Name .....

Address .....

.....

—Many a man gives the devil his due when he isn't so considerate of his neighbors.

—No man thoroughly believes in himself unless he has absolute confidence in his liver.

—A bank account isn't always the best yardstick with which to measure a man's value.

PENNY-A-DAY SCHEME AT PUBLIC LIBRARY

The following statement is issued by the librarian of the Plaineld Public Library.

In its constant effort to increase its usefulness and widen its scope, the Public Library, like all public institutions, is limited in the service it can render by the amount of money appropriated for its use. The question is always a choice between endless opportunities. To use money for one purpose precludes using it for another.

In buying books, the Library is spending the tax-payers' money, and a moral obligation rests upon it to see that the money so spent renders a real public service, and is not wasted. The necessary result is never satisfactory to lovers of a certain popular order of literature. Most fiction, for example, is wanted when it is new and talked about. Everybody wants to read the newest and best novel at the same time. Only those who have catered to popular demand can appreciate the necessity for treating in a diefferent category the purchase of those books which are of permanent value (where single copies are all that is generally needed), and the purchase of transient literature of which many duplicates are demanded at once, which duplicates must later on be discarded or sold as the demand dies out. If the Library trie to satisfy fully this demand, it would shortly find its shelves overloaded with numerous duplicate copies of discarded but once popular novels. The Library, of necessity, has taken the other horn of the dilemma and tried to spend most of its funds available for books in the purchase of well selected non-fiction of permanent value, buying generally only single copies of the best fiction.

This service the Plainfield Public Library is now going to try to enlarge by establishing a 'Penny-a-day duplicate collection." This does not displace any former service, but is entirely additional. The "Pay collection" is strictly a duplicate collection, supplemental to anything the Library has been able to do before.

The plan of operation of the "Duplicate collection" is as follows:

The Library has purchased a small number of duplicates, 76 volumes to start with, of books which seem to be in greatest demand. These will be placed in a conspicuous place occupying the first bookcase to the right of the main loan-desk On being withdrawn from the Library, these books will be specially covered. Any person, whether a regular card-holder of the library or not, may withdraw one or more of these books on payment of one cent per day per book. Persons not regular card-holders may be required to deposit against the withdrawal of books, the value of such books. The co-operation of users is asked in the Library's effort to keep these books clean and attractive, so that they may be sold later if advisable after the demand therefore has decreased. Attention is called to the purpose of the Library to increase its stock of free books with any surplus receipts from the duplicate pay collection, also to the fact that even those who do not care to take advantage of the pay privilege will be benefited because of the decreased competition for the free books.

TAPS FROM THE GAVEL.

Routine business and the semi-annual election of officers constituted the work of Old Glory Council, No. 62, D. of L., Saturday night. Plans were made for a reception to be tendered to the State officers on July 5, at which time the newly-elected officers will be installed. The officers chosen are as follows: Councilor, Mrs. P. A. Van Fleet; associate councilor, Mrs. Gertrude Rittenhouse; vice councilor, Mrs. Charles Keiderling; associate vice councilor, Miss Lillian Weigman; guide, Miss Emma Windham; inside guard, Mrs. T. Schwartz; outside guard, Miss Lottie Martin; trustee, Elmer GaNun; musician, George Watts.

Several lodge meetings of importance will be held during the course of the week, a list of some of which follows:

Wednesday night — Miantonomo Tribe, No. 118, I. O. R. M., meets at K. of P. Hall to elect officers.

Plainfield Council, No. 293, Jr.O.U. A. M., meets at Junior Hall to elect officers.

Thursday night—Central Lodge, No. 48, A. O. U. W., entertain State officers at Fireman's Hall.

Franklin Council, No. 41, Jr. O. U. A. M., meets at Junior Hall to elect officers.

Unity Lodge, No. 104, K. of P., will elect officers.

Friday night—Benevolent Council, No. 256, Jr. O. U. A. M., meets at Coward's Hall to elect officers.

Somerset Council, No. 104, Jr. O. U. A. M., meets at Junior's Hall, to elect officers.

Perseverance Lodge, No. 74, K. of P. meets at the Babcock building to elect officers.

Court Union, No 3277, I. O. F., met last night at Coward's Hall and transacted routine business. During the next three months meetings will be held on the fourth Monday of the month.

—The store ad that carries money-saving facts becomes, at once, "popular reading matter."

HAVE HOT WATER NOT A HOT HOUSE

Hot Water is just as necessary in summer as in winter.

Hot fires are a nuisance in hot weather.

The cheapest, handiest, quickest and most comfortable way to get hot water in summer is by using a Gas Water Heater.

They cost little and 90 Cent Gas makes their use very economical.

Heaters sold on small payment plan.

PUBLIC SERVICE GAS COMPANY

SPECIAL 10 DAYS' SALE
Fireless Cook Stoves

We want you to become better acquainted with the Fireless System of Cooking.

With a Caloric a full meal may be cooked in a perfectly cool kitchen. Then think of the fuel saved, work and worry done away with, Better Cooked Food. Will Roast, Bake, Stew, Steam or Boil. During this sale:

Our Regular $9.25 Stove, special at.....$6.60
Our Regular $14.25 Stove, special at.....$10.30
Our Regular $16.75 Stove, special at.....$12.40
Our Regular $18.00 Stove, special at.....$13.40
Our Regular $28.75 Stove, special at.....$19.00

Fireless Cooking is acknowledged the most complete method of labor and fuel saving known to man.

"The Caloric" is a Fireless Cook Stove—not a Cooker.

A. M. GRIFFEN CO.
119-121-123 E. Front St., Plainfield N. J.
Two 'Phones 6—214

DISTRICT NO. 1

CANDIDATES		VOTES
A. W. Briggs	39 Albert St	5,200
Edwin H. Bennett	Babcock Building	1,000
Miss Zaira Brancati	451 W. Fourth St	5,600
Wm. F. Crook	664 South Ave	1,800
Thomas A. Dorgan	310 Spooner Ave	6,400
Albert Fritz	Fire House, Somerset St	6,475
Miss Carrie Hofford	218 E. Ninth St	3,750
Miss Elizabeth Marsh	310 Plainfield Ave	5,800
Mrs. Mary Randolph	304 W. Front St	6,475
Jack Ricketts	238 E. Fifth St	2,375
Harold W. Spicer	417 Central Ave	2,750
H. Arthur Woodruff	137 Westervelt Ave	6,150

DISTRICT NO. 2

CANDIDATES		VOTES
W. G. Davenport	Dunellen	1,000
Harry R. Giles	Bound Brook	1,0000
Wm. G. Huenke	Dunellen	5,275
Miss Elizabeth Huber	Garwood	3,400
Fred Hohenstien	Westfield	1,000
George Ianson	Somerville	4,975
Charles M. Mattoe	Raritan	5,150
Albert E. Snyder	Westfield	2,675
Miss Kittie Seifert	Bound Brook	4,350
Miss Gladys Thorne	South Plainfield	4,750
Norman Wells	Bound Brook	1,000

NOMINATE A CANDIDATE

COUNTS AS 1,000 VOTES

Nomination Blank Good for 1,000 Votes. The Plainfield Press Great $4,000.00 Subscription CONTEST.

I Nominate .....

Address .....

Phone (if any).....

Signed .....

Address .....

Only the First Nomination Blank cast for each Candidate Will Count as 1,000 votes.

CUT THIS OUT.

THE GREAT $4,000.00 SUBSCRIPTION CONTEST OF

THE PLAINFIELD PRESS
GOOD FOR 5 VOTES

CANDIDATE .....

ADDRESS .....

DISTRICT NO. .....

This Coupon when neatly clipped out, with the name and address properly filled in and brought or sent to the Contest Department of The Plainfield Press, will count for as many votes as printed above.

NOT GOOD AFTER JULY 1ST.

SHOVEL IS VERY STRONG FOR CORRECT INSTRUCTION

IN THE SPORTING SPOTLIGHT

RUNS SCORED IN THE THREE BIG LEAGUES.

	Saturday.	Sunday.	Monday.	Tuesday.	Wednesday.	Thursday.	Friday.	Totals.
NATIONAL.								
New York	0	..	7	..	..	..	..	7
Brooklyn	2	..	5	..	..	..	..	7
Philadelphia	10	..	8	..	..	..	..	18
Boston	6	..	3	..	..	..	..	9
Pittsburg	6	5	6	..	..	..	..	17
Cincinnati	8	4	7	..	..	..	..	19
St. Louis	..	0	..	..	..	..	..	0
Chicago	..	6	..	..	..	..	..	6
AMERICAN.								
New York	1	..	..	..	..	..	..	1
Boston	5	..	4	..	..	..	..	9
Philadelphia	4	..	13	..	..	..	..	17
Cleveland	7	8	..	..	..	..	..	15
Detroit	6	8	..	..	..	..	..	14
Chicago	..	2	5	..	..	..	..	7
St. Louis	..	2	6	..	..	..	..	8
Washington	10	..	..	..	..	..	..	10
INTERNATIONAL.								
Newark	1	1	3	..	..	..	..	5
Jersey City	4	8	8	..	..	..	..	20
Baltimore	..	..	..	..	..	..	..	..
Providence	2	8	3	..	..	..	..	13
Buffalo	0	3	..	..	..	..	..	3
Montreal	..	..	2	..	..	..	..	2
Toronto	3	2	0	..	..	..	..	5
Rochester	5	9	7	..	..	..	..	21

NATIONAL LEAGUE RECORD.

	W.	L.	P. C.
Philadelphia	36	17	.679
New York	33	22	.600
Brooklyn	30	24	.556
Chicago	32	27	.542
Pittsburg	27	32	.458
Boston	24	31	.436
St. Louis	24	35	.407
Cincinnati	21	39	.350

Yesterday's Results.

Brooklyn 4, New York 2 (10 innings).
New York 5, Brooklyn 1.
Philadelphia 8, Boston 3.
Cincinnati 7, Pittsburg 6.
Chicago at St. Louis (rain).

Games Today.

Brooklyn at New York (two games).
Philadelphia at Boston.
Pittsburg at Cincinnati.

AMERICAN LEAGUE RECORD.

	W.	L.	P. C.
Philadelphia	43	15	.741
Cleveland	39	23	.629
Washington	33	28	.541
Boston	31	27	.534
Chicago	34	30	.531
Detroit	25	39	.391
St. Louis	24	43	.358
New York	17	41	.293

Yesterday's Results.

Philadelphia 13, Boston 4.
St. Louis 3, Chicago 1.
Chicago 4, St. Louis 3 (12 innings).
New York at Washington (rain).

Games Today.

New York at Washington.
Boston at Philadelphia.
St. Louis at Chicago.

INTERNATIONAL LEAGUE RECORD.

	W.	L.	P. C.
Newark	42	22	.656
Rochester	38	27	.585
Buffalo	35	28	.556
Providence	29	32	.475
Baltimore	28	33	.459
Jersey City	27	32	.458
Montreal	25	33	.431
Toronto	22	39	.361

Yesterday's Results.

Jersey City 8, Rochester 7 (11 innings).
Newark 3, Montreal 2.
Providence 3, Toronto 0.
Buffalo at Baltimore (rain).

Games Today.

Montreal at Newark.
Rochester at Jersey City.
Toronto at Providence.
Buffalo at Baltimore (two games).

WITH THE JUNIOR GOLFERS.

The links at the Plainfield Country Club are a rendezvous for junior golfers today who are competing for the Metropolitan juvenile title. The competition this morning brought about some good results and some records are bound to fall before the event closes tomorrow afternoon.

A few hints for the junior:

1. Don't watch the pair behind, even if they drive into you. You can complain afterwards.

2. Don't experiment, unless you are in a desperate difficulty, or are dormy.

3. Don't watch your opponent, you are playing your game, let him play his.

4. Don't debate, even with yourself; there is the hole; there are your clubs.

5. Don't be too systematic, golf is a combat.

6. Don't take your eye off the ball—never. And when the game is over

7. Don't complain or explain.

A number of the juniors appeared a trifle fussed up when they teed off this morning but the fond parents present attributed this to absentmindedness. There are two limits to absentmindedness. One involves the case of the man who put his knife and fork in his lap and attempted to cut his stake with the napkin. The other involves that of a golfer who teed up his driver and attempted to swing at it with the ball.

Why is it:

That the slowest and poorest boy golfers always insist upon standing upon the putting green to count up their strokes and put down their scores?

The lad who starts out believing he is beaten in advance gives his rival dormie 18 before a stroke is played.

The difference between the youth array of talent is mainly this for us it's "pluck," for our opponents, "luck"—that turns in the winning score.

In the philosophy of many golfers, anything you can get away with is a well played shot.

A pointer. Spare the sand and spoil the shot.

BRUGGY COUNTED OUT.

Frank Bruggy, the former Bound Brook backstop, who has been playing a strong game for the Lawrence team of the New England League this season, was struck in the head by a pitched ball in a game against the Lynn Club last Wednesday and rendered unconscious. A physician was summoned from the stands and soon revived the burly catcher, who gamely returned to the game, taking a stand in left field. After striking the big fellow the ball bounded into the grandstand and struck a woman spectator injuring her slightly.

Queries, Comment and Answers

Sporting Editor:

Query—Please tell me the value of a silver dollar dated 1801? S. B.

Answer—The coin in question is now worth $1.15.

Sporting Editor:

Query—In a game recently played, a batter batted out of his turn and got a base on balls. The manager of the other side protested to the umpire and that official waved him to the bench. Then the pitcher pitched one ball to the next batter and the manager then stopped the game and made the umpire listen, then he called the man out. Now is the man out or does the rule in the book stand? Neither side presented an argument and the players on the side where the batter batted out of turn made no kick.

A bets B that the man was out. Is he or is he not? Will you please answer this question in the way you think best? O. P. C.

Answer—You do not make yourself clear O. P. C., but I take it that you are in doubt as to whether or not a man who bats out of turn is out. The man on the base is not out, but the next batter must be credited with the balls and strikes that the former batter had called on him before he reached first base. The first man does not become a base runner however, and must return to the bench, and await his proper turn at the bat.

Sporting Editor:

Query—Some time ago I noticed a query in your paper regarding the recent water pressure test that was made at the Woolworth building and would like to secure some additional information regarding this test. Was the water used in the test relayed in any stage of its journey or was it pumped direct and what was the exact pressure? C. B. M.

Answer—On the twenty-seventh floor of the Woolworth building there are two tanks and two smaller pumps, which in case of emergency can be used to relay the water pumped from the cellar, but neither this water nor the pumps were used in the test you speak of. It is estimated that the water was pumped 780 feet above the street level and the pressure in the sub-cellar was 350 pounds per square inch. At the nozzle the pressure was twenty-two pounds per square inch.

Sporting Editor:

Query—When will the big celebration occur on the battlefield of Gettysburg and does the Government pay the expenses of the veterans? S. S. M.

Answer—It will begin on July 1 and end July 4. Every veteran of both the blue and gray armies who was honorably discharged from the service, will be transported to and from and maintained at it by the government with government funds and an appropriation from his own State.

Sporting Editor:

Query—Who pitched for the Plainfield baseball team in the game played against Rahway on Crescent Oval July 8, 1905? Did Dave Driscoll play with the team on that occasion and how many hits did he get in that game? F. F.

Answer—Beck pitched that particular game for the Plainfield team. Driscoll was captain at the time and his record for that game was: A. B., 4; R., 2; H., 1; P. O., 7; A., 0; E., 0. He figured in one double play and Plainfield won 12 to 2.

Sporting Editor:

Query—Does the catcher get credit with a put out if a pitcher succeeds in striking out a batsman? G. O. P.

Answer—Well, I should say so. Who would if he didn't?

What's in an ad—Unless you back it up!
We can, with right prices.
Everything for the Motorist: Goggles, Caps, Dusters, Gloves, etc.
Everything for the Motor: Accessories, Oils, Greases, Tires and Tubes.
Everything of the Best and at the Best price.
PLAINFIELD AUTO TIRE CO.
407 WATCHUNG AVE. :-: :-: TEL. 1980

OSCAR STRAUS AND JACK VILAS IN FLYING YACHT

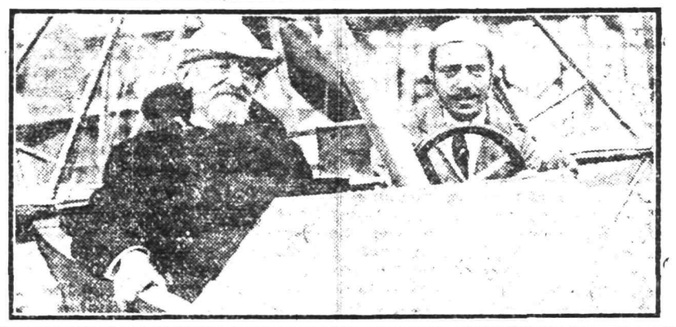

Oscar S. Straus, candidate for governor of New York in the last campaign (on left) and Jack Vilas, who flew on and over Pelham bay yesterday in Vilas' new craft.

Copyright, 1913, by American Press Association.

"MAC" SAYS

Wanted—Respectable party to adopt a healthy, acclimated jinx. Is gentle, house-broke and will work anywhere. Apply Bob Bogardus, manager Dunellen Central New Jersey League baseball team. (One time.)

Bogardus and his pets seem to be followed by a persistent jinx who will not let the Dunellenites return to their winning stride.

Dunellen's appearance on the diamond Saturday afternoon was the signal for a large turnout. The heat was very warm in the outfield, especially around the Harter territory and toward the end of the game it got hot around the plate. If the game had only been a circus we would have risked and said the heat was intense (A elite bog not much used in colonial times).

Uncle Si Garretson allowed as how he wasn't goin' to get all hot and he stayed around the first corner on several occasions instead of returning to the players' bench.

This loitering peeved Umpire Dalley and several times it looked as though Garry was ticketed for the shower baths (wherever they are).

The Plainfield outfield looked about 45629 per cent. stronger with Joe Harter. The wiley one worked Saturday like a demonstrating auto and certainly had his drivers sitting up and taking notice on several occasions.

If the Weather Gent is good there will be a two for one affair at the local yard on July 4, and the Pets allow it is nothing but a local win. If they keep up their work with the mace it's a cinch.

Harold Schenck appeared on the field Saturday afternoon and Manager Dorflinger will hand to his John Hancock at the next league meeting. The ex-collegian will probably play the outfield for the Pets.

Percy Harney, the Bound Brook twirler, shocked his many friends in that burg yesterday morning by packing up his duds and leaving for the Philadelphia Athletics' camp. Percy has signed a contract to play for Connie Mack.

A number of local juvenile jumpers and runners are taking daily workouts on Parker Field getting into condition for that Fourth of July meet. It will be a big affair and many local entries are expected.

KIUJIRO OKAZAKI.

Baseball Magnate of Japan Here on Peace Mission.

Photo by American Press Association.

Kiujiro Okazaki, a member of the Japanese parliament, an apostle of peace and a baseball "fiend" of the first rank, arrived in New York yesterday from Tokyo by way of England on board the Cunard liner Carmania. He comes primarily in the interest of peace between this country and Japan, but before he did anything in the way of diplomatic investigation he went to see the game at the Polo grounds between the Giants and the Superbas. The above is from a snapshot taken at the game.

NORWOOD A. C. OPENED ITS SEASON WITH A VICTORY

In a junior ball game played yesterday afternoon the Norwood A. C. nine defeated the Crescent A. C. by a count of 5 to 3. This was the first game of the season for the Norwood team and the victory will probably inspire the players soon to attempt to gain the city amateur championship. Rutledge and Harper formed the battery for the victors and both did excellent work.

Causebrook and Gilder, who formed the losing battery, did some good work in the points but were accorded discouraging support by their teammates.

The score:

NORWOOD A. C.

	R.	H.	E.
Roy Rose, 3b	[illegible]	1	0
E. Carson, lf	0	1	0
B. Rutledge, p	0	1	0
W. Carson, 1b	0	0	2
W. Harper, c	0	1	1
G. Boos, 2b	0	1	0
N. Mair, ss	1	1	0
L. Hebert, cf	1	1	0
R. Carson, rf	1	1	0
	5	8	3

CRESCENT A. C.

	R.	H.	E.
Gildes, c	0	1	2
Causebrook, p	1	1	1
Day, 1b	0	0	0
Hook, 2b	1	1	0
O'Conners, 3b	0	0	1
Pruden, ss	1	0	1
Rilling, lf	0	0	0
Lowrie, rf	0	0	1
Willett, cf	0	0	0
	3	3	6

Summary: Strike outs, by Rutledge 15, Causebrook 8; umpires, A. Causebrook, J. Montross.

—For quick results use Press want ads.

SWATFEST WON BY THE SHAMROCK BALL TOSSERS

Heavy hitting on the part of individual members of the Shamrock A. C. brought that nine a victory in its clash with the Netherwood A. C. yesterday afternoon, the final score being 20 to 15. Both teams hit the ball hard and the runs were batted across the pan in every inning. Denny struck out nine batters and Maiden eleven.

The score:

The score:

SHAMROCK A. C.

	AB.	R.	H.	E.
Kane, rf-2b	6	3	2	1
McCarty, ss	6	1	1	1
Maiden, p	6	3	3	0
Taynor, lf	6	2	2	0
Lawton, 2b	6	0	0	0
Hamilton, cf-3b	4	0	2	0
Coughlin, 1b	5	2	2	0
Pollock, c	4	1	1	0
Heal, 3b-cf	5	3	3	1
Cullen, rf	0	0	0	0
	48	20	18	3

NETHERWOOD A. C.

	AB.	R.	H.	E.
Mullen, lf	7	3	1	3
Moore, cf	6	2	1	0
Trotter, ss	5	0	0	1
Dodd, c	5	2	1	0
Inednorter, 1b	4	2	0	1
Miller, 2b	4	1	0	0
Luthinger, 3b	5	2	2	0
Hengel, rf	5	0	0	0
Denny, p	5	3	3	0
	47	15	8	5

Summary: Two base hits, Kane, Maiden, Taynor, Heal. Connolly three base hits, Hamilton, Coughlin, Hengel. Inednorter.

LOCAL WOMAN GOLFER TIED FOR SECOND BEST NET SCORE

Playing on the Deal Club's golf course yesterday afternoon in the first round of the two-day golf tournament for women members of the Metropolitan Association, Mrs. N. P. Rogers, of this city, turned in a score card that was one notch higher than that of Mrs. W. J. Faith, who won both gross and net scores for the afternoon. Mrs. Faith's card was 89, while Mrs. Rogers had one of ninety.

Mrs. Rogers, who was playing under the colors of the Ballusrol Club, tied for second best net score with Mrs. C. W. Rendigs, of Midland. Mrs. Rogers' card: 90, 3-87.

ONE SIDED BALL GAME WON BY MONROE NINE

In a Sunday game the Netherwood A. C. was defeated by the Monroe A. C. by a score of 13 to 9, hitting Schinkle, the Netherwood team's pitcher, to the four corners of the lot. Healy, the Monroe's box artist, twirled his usual steady game, striking out thirteen men and allowing but two free passes.

The feature of the game was the hitting of Fitz, Dixon and Taynor. Anderson, the catcher, who relieved Morley in the second inning after the latter had sustained a serious injury to his hand, caught a great game. Fitz, besides being one of the leaders with the willow, did some excellent fielding.

MONROES WON A CLOSE GAME FROM MT. PLEASANT

Playing on Haskard's Oval yesterday afternoon, the Monroe A. C. defeated the Mt. Pleasant A. C. by a score of 9 to 8, winning the game by some heavy hitting at opportune moments. The feature of the contest was the slugging of Fitz for the Monroe, and Kane, Conner and Mowen for Mt. Pleasant. A double play was pulled off between Morley, Smith and Fitz. McClinton and Cullen also fielded well for the Monroes.

The score:

MT. PLEASANT A. C.

	R.	H.	P. O.	A.	E.
Pollack, lf	0	0	0	1	0
Terry, cf	0	1	0	0	0
Kane, rf	1	3	2	0	0
Winans, 3b	0	1	0	0	1
Conger, ss	2	2	1	0	0
Mowen, p	2	2	0	0	0
Hooper, 2b	1	0	0	0	0
Dorflinger, c	1	0	5	0	0
Glaser, 1b	1	2	16	0	1
	8	11	24	1	2

MONROE A. C.

	R.	H.	PO.	A.	E.
McClinton, cf	0	0	1	0	2
Smith, 2b	1	0	4	1	0
Healy, ss-lf	2	0	1	0	1
Fitzgerald, 1b	2	3	15	0	0
Morley, lf-ss	2	1	0	3	0
Anderson, c	1	1	2	1	1
Walls, p	1	1	2	0	0
Cullen, rf	0	0	0	0	0
Marsh, 3b	0	1	2	1	0
	9	7	27	6	3

Score by innings:

Mt. Pleasant A. C.	0 1 2 0 0 0 0 1 1 —8
Monroe A. C.	1 0 1 1 3 0 3 0 x —9

Summary: Two base hits, Fitzgerald 1, Mt. Pleasant 6; double plays, Fitzgerald (unassisted), Marsh (unassisted), Morley assisted to Smith and Fitzgerald; Mt. Pleasant, Glaser and Hooper; hits, off Walls 11, off Mowen 7; struck out, by Walls 2, by Mowen 5; time of game, 1 hr. 15 min.; umpires, F. Cullen, Jr., and Taynor.

M'LOUGHLIN WINS FOR AMERICA

The match between the American champion, Maurice E. McLoughlin, of San Francisco, and the English crack, H. Roper Barrett, who were drawn together in the first round of the English lawn tennis championship at Wimbleton, England, yesterday, ended in a victory for the Stars and Stripes by 3 sets to 2. The match was freely fought throughout and ran its whole length before the more youthful competitor was able to overcome his English rival and claim the victory for America. Excitement among the big gallery of spectators ran high from start to finish, and McLoughlin was accorded a gratifying reception when his triumph was announced.

ORTON SUCCEEDS MIKE MURPHY.

Vivian Nickalls of the Detroit Boat Club and a former noted English oarsman, was yesterday elected rowing coach, and George W. Orton, a well-known distant runer, was chosen coach of the track team, at a meeting yesterday of the Board of Directors of the Athletic Association of the University of Pennsylvania. Both men have signed contracts for three years and will begin their duties next Fall at the opening of the college year.

P. C. C. TENNIS TOURNEY.

The girls' singles tennis tournament postponed from last week will be played at the Plainfield Country Club at 10 o'clock tomorrow morning. The entries will close tonight with Miss Barbara Fleming, telephone 638-W. The finals in the consolation match for the championship will be played Thursday morning between Mrs. F. C. Osborn and Miss Leila Hedges.

—Press want ads. pay.

Overland Touring Car---Value $985.00

First Prize in District

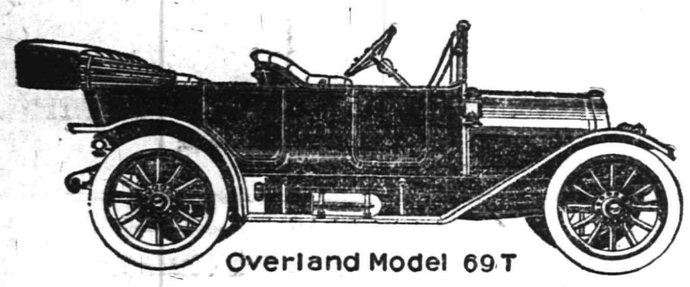

To be awarded the candidate having the highest vote after the grand prize is awarded.

ONE DAY IN WHICH TO WIN

Ford Roadster---Value $525.00

First Prize in District

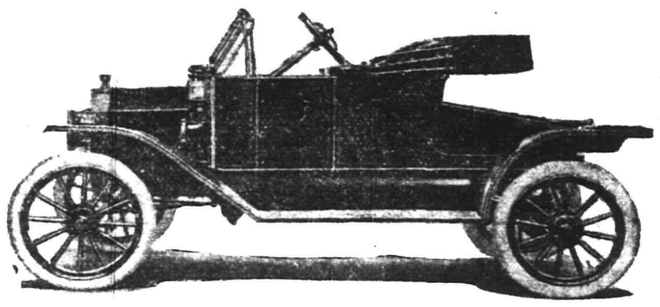

To be awarded the candidate standing highest in district other than the district in which the Overland is won.

VOTES UNTIL JUNE 25

Two three months subscriptions at $1.25 each will equal the same number of votes as a six month subscription.

	Price.	Votes.
6 Months	$ 2.50	4,800
1 Year	$ 5.00	14,400
2 Years	$10.00	38,400
3 Years	$15.00	76,800

GRAND PRIZE

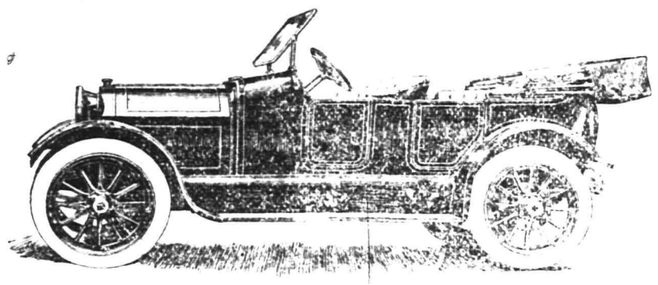

Grand Prize HENDERSON, value $1,585.00; to be awarded the candidate having the largest vote in the entire contest.

VOTES LAST PERIOD

	Price	Votes
6 months	$2.50	600
1 year	$5.00	1,800
2 years	$10.00	4,800
3 years	$15.00	9,600

VITAPHONES

2—$50.00 VITAPHONES—2

The Vitaphone is not confined to either style of record—it plays both equally well. Some people prefer one and some the other—both are good and the only real difference is that of carying artistic ability and care used in recording and manufacture. To secure the best results use Vitaphone records of either system.

YOU CANNOT LOSE

Any candidate securing $50.00 in subscriptions and not winnnig another prize will receive a $20.00 Vitaphone.

DELAYS ARE DANGEROUS

GET BUSY AT ONCE

THE MOST DISTINCTIVE FEATURE OF THESE PRIZES

is that their value will increase as time goes on. Every month that they are allowed to remain in the Company's Special Department they will be earning 4 per cent. compound interest and, if added to from time to time, the accounts will eventually amount to substantial sum.

FOUR BANK ACCOUNTS

2—$150.00 EACH—2

2—$35.00 EACH—2

FOUR PER CENT. INTEREST.

England's Beautiful Parliament

Old Home of England's Rulers - Burned in Part and Rebuilt Many Times - World's Most Beautiful Building - Contains Over 1000 Apartments

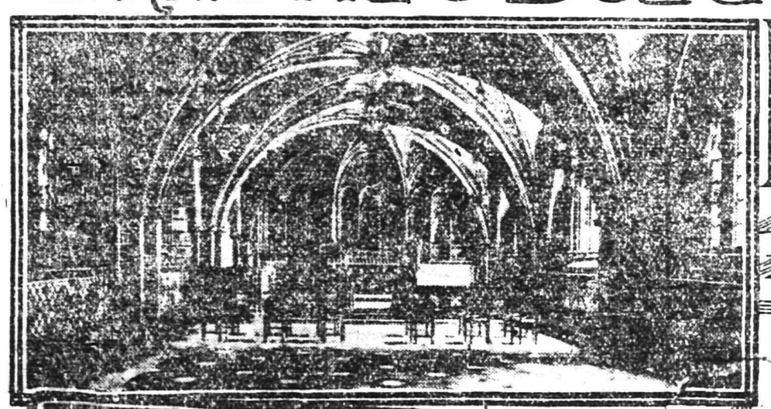

Chapel in Crypt

House of Lords Royal Gallery

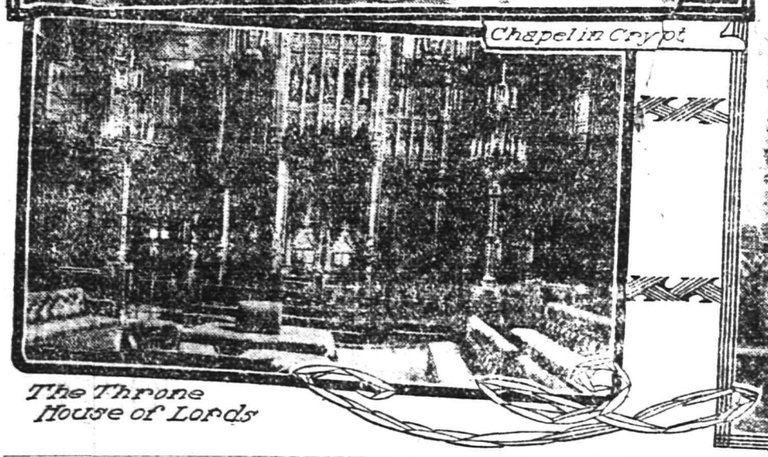

The Throne House of Lords

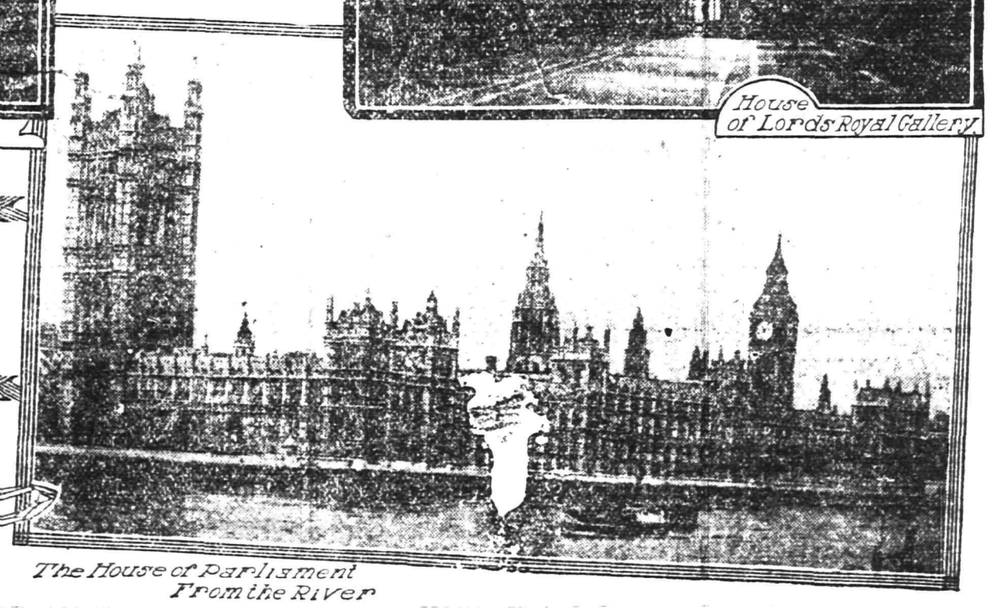

The House of Parliament From the River

ENGLAND is justly proud of her famous Parliament House—that commanding structure which stands on the banks of the Thames and dominates the view of London from every point. It covers eight acres and was erected at the cost of nearly fifteen million dollars, and is today the largest and most beautiful meeting place of any legislative body in the world. It was formerly known as the Palace at Westminster and was the home of a number of England's rulers before the time of Henry VIII. This monarch practically gave up possession of the splendid palace when he moved to Whitehall, leaving the Westminster Palace to the Lords, Commons and great offices of State.

The beginning of Parliament House dates back to the days of King Canute, who when he came to the throne of England took under his protection the abbey and monastery of St. Peter's at Westminster adjacent to the palace. In 1035 a part of this palace was destroyed by fire but it was soon rebuilt. Additions were made in the succeeding reigns, notably by William Rufus to whom the existence of the present Great Hall is due. Henry III added other apartments and redecorated the old ones. Nearly all of the Plantagenet Kings spent large sums on its extension and decoration. Several times it was partly destroyed, but this always resulted in the parts being rebuilt on a larger scale and decorated in a more beautiful fashion. The most extensive alterations were made during the reign of Edward II. The Courts of Law and offices of the High Treasurer and Lord Chancellor were rebuilt. The extent of the Palace at that period can be realized when it is known that it covered the whole of the site between Westminster Abbey and the river.

From the reign of Henry VIII the building at Westminster ceased to be a royal palace and all the succeeding events which occurred there are recorded in Parliamentary history. As time went on more space was required for the transaction of business and additions were added from time to time. This caused the accumulation of a lot of lumber in the cellars and an order was issued that it be burned in the grates. While this order was being carried out on October 10th, 1834, a flue was set on fire and notwithstanding that every effort was made to quench the flames the entire palace with the exception of the Great Hall was destroyed. Many of the pictures and articles of furniture were saved, but the historic old buildings representing the architecture of several centuries were swept away. The traditions, however, did not perish, for the rules and regulations of Parliament are the same today as they were centuries ago for no country clings to antiquated customs with a greater tenacity than Great Britain. As soon as the site could be cleared designs for a new building were invited, and one hundred and eight were submitted by English architects. A Parliamentary Commission was appointed to decide upon the style of architecture, and after much wrangling among its members the drawings that were submitted by Sir Charles Barry were selected. The design is based upon the Sixteenth Century Gothic style with some modern additions. Barry was hampered by suggestions from the Commission from time to time, but he finally succeeded in having one of the most beautiful buildings in the world erected. Certainly as a specimen of modern Gothic architecture it excels anything in existence today.

Visitors are shown through the building on Saturday, and ample time is allowed for a thorough inspection of the beautiful furnishings and decorations of the rooms. During the sessions of Parliament it is almost impossible to gain admittance as the accommodation for visitors is so limited that members are compelled to ballot each day for the right of issuing visitors' tickets. Parliament usually goes in session about two o'clock and closes at midnight. The visitors' entrance is by the royal staircase under the Victoria Tower which ascends to the Norman Porch, where a door on the right opens into the King's Robing Room. This apartment is rich in frescoes illustrating the legend of King Arthur. At the recent opening of Parliament King George V used this chamber when he donned his robe and crown for the procession which passed through the Royal Gallery to the House of Lords. There is nothing particularly noteworthy in this Gallery except the two large frescoes "The Death of Nelson" and "The Meeting of Wellington and Blucher After Waterloo."

It would be useless to attempt to describe in detail the beauties of these apartments, and the writer must be content to tell only of the things which seem to please the average traveler and the House of Lords is one of these. It has been called the "Gilded Chamber," and justly, too, for it is certainly the most gorgeous apartment in the whole building. It is lighted by twelve stained glass windows containing portraits of the Kings and Queens of England. In the niches between the windows are statues of the barons who compelled King John to sign Magna Charta. Red morocco benches are used to seat the five hundred and fifty noble Lords who are entitled to seats in the House. The throne, covered with a gilded canopy, is at the South end of the room. On the left is the Queen's throne, and on the right is a lower throne for the Prince of Wales. The seats on either side are reserved for Ambassadors and other distinguished guests. Directly in front is the "Woolsack" on which the Lord Chancellor sits, and at the other end is the Bar at which the faithful Commons attend to hear the speech from the Throne and to hear the Royal Assent to the bills which they have passed. Above are two galleries—a small one for favored visitors and another for the reporters. The room contains some remarkable frescoes, among them heroic symbolical figures of Justice, Chivalry and Religion.

The House of Commons is a much smaller and plainer apartment than the House of Lords but none the less interesting, for it was here that the great Gladstone used to speak and when in power dominated the policy of England. There, too, Disraeli, that suave, crafty statesman, forced Parliament to do his bidding many times. The Speaker's Chair takes the place of the throne, and the mace which rests on the table before him is the symbol of the dignity and privilege of the House of Commons. This room was first used in 1852 and has been the scene of many stirring events.

Westminster, or the Great Hall, is one of the show places of London. It is said to be the largest hall in the world with a timber roof unsupported and was built by William Rufus and enlarged by Richard II. In 1820 it was discovered that parts of the roof were decaying and this was restored by the use of oak lumber taken from some of the discarded English battleships.

The Courts of Justice on the west side of the Hall are interesting from the fact that Kings and Queens have been on trial within their walls. It was in these rooms in 1517 that three Queens—Katherine of Aragon, Margaret of Scotland and Mary of France—pleaded with Henry VIII for mercy toward the four hundred and eighty men concerned in the "Rising of the Prentices." Thomas Wentworth, the Earl of Strafford, was tried there in 1640, while King Charles I and his Queen were seated behind a curtain listening to the case. Less than a year later King Charles himself was brought to trial as a "tyrant traitor and murderer." Warren Hastings was tried before the Court in this building in 1788. In 1882 the Courts were moved from this place to the Royal Courts of Justice Building on the Strand.

OVER ONE MILLION DOLLARS TO HOLDERS OF MATURED ENDOWMENT POLICIES

was paid by The Prudential during 1912. These policyholders are now enjoying the fruits of their thrift and have had Life Insurance in the meanwhile.

Founded by JOHN F. DRYDEN — THE PRUDENTIAL HAS THE STRENGTH OF GIBRALTAR — Pioneer of Industrial Insurance in America

The Prudential

FORREST F. DRYDEN, President.

THE EXPENSE AND INCONVENIENCE

suffered by the Estate of a New Jersey resident in connection with the transfer of funds deposited in New York have led many to see the desirability of keeping their money in New Jersey where it will be readily available in the event of their death.

INTEREST IS CREDITED JULY 1ST

on most savings accounts and to facilitate the transfer of such accounts to this institution, we will credit interest at 4% from July 1st on any amount deposited before the 10th, and upon receipt of your New York pass book will effect the transfer without loss of interest or expense to you.

THE PLAINFIELD TRUST COMPANY

An account in our Special Department means 4% interest, safety and convenience.

WELL MET!

GOOD FRIENDS from the start—and of "long standing"—YOUR Feet—and a pair of our

Shoes for Men $3.50 to $6

Just try a pair TODAY; You'll like the "feel" of the soft leathers—the flexible workmanship—and the graceful, natural curves of the lasts.

Shown in every good leather that's dependable—and every new style that's likeable.

M. C. VanArsdale
127 East Front St.

---

208 **ROTH & CO.** 802

LAMB Wednesday LAMB

Forequarters of Young Lamb, weighing 3 to 5 lbs; for Stewing, stuffing or roasting, lb	11½c
Choice Rib Lamb Chops, Legs of Genuine Lamb, Hindquarters of Genuine Lamb, lb (With all Loin Chops)	16½c
Boneless Bacon, half or whole, lb	20c
Celebrated Taylor Pork Goodies, lb	25c
Sugar Cured Plate, Naval, Brisket Corned Beef, lb	9½c
Sugar Cured Boiled Ham, half or whole, lb	26c
Fresh Eggs, dozen	25c
Country strictly fresh Eggs, dozen	30c
Queen of West Butterine, lb	19c
Baby Brand Butterine, lb	25c
Fresh Caught Porgies, just received, 3 lbs for	25c
Large Fat Salt Mackerel, each	15c

SOFT SHELL CRABS

REFRIGERATORS

The kind sold with the guarantee to give satisfaction or your money back. Porch and Lawn Furniture, Palmer Hammocks, Couch Hammocks, Porch Swings, Porch Screens, Door and Window Screens, Lawn Mowers, Vacuum Cleaners in connection with our complete line of Furniture and Bedding, at very special prices.

Trunks and Suit Cases

The reliable kind in every style and price just such as will fill the requirements for your summer vacation.

L. B. Van Camp
Front and Somerset Sts.

Corporation Notice.

Notice is hereby given that an ordinance entitled 'An Ordinance to Lay Out and Open Cedar Brook Road from Watchung Avenue to Prospect Avenue, and to Establish the Grade thereon," a copy of which is subjoined to this notice, has been introduced before the Common Council, read the second time, and ordered engrossed preparatory to its third reading, and that it is the intention of the Common Council to adopt such ordinance at the regular meeting of the Common Council to be held in the Council Chamber, No. 149 North Avenue, in the City of Plainfield, N. J., at 8 o'clock p. m., on Monday, the seventh day of July, A. D. Nineteen hundred and thirteen, at which time and place prior to the adoption of said ordinance, said ordinance will be considered by the Common Council and all persons interested may be heard before the Common Council with reference to the proposed ordinance.

By order of the Common Council.

J. T. MacMURRAY, City Clerk.

Plainfield, N. J., June 16, 1913.

AN ORDINANCE

To Lay Out and Open Cedar Brook Road from Watchung Avenue to Prospect Avenue, and to Establish the Grade thereon.

The Inhabitants of the City of Plainfield, by their Common Council, do enact as follows:

Section 1. That the street known as Cedar Brook Road from the southerly side of Watchung Avenue to the northerly side of Prospect Avenue, as already laid out, opened and dedicated to the public and shown on map entitled "Map and Profile of Cedar Brook Road, City of Plainfield, N. J., June, 1913," filed in the office of the City Clerk on June 16, 1913, be and the same is hereby accepted as a public street of the City of Plainfield, to be known as Cedar Brook Road, and that the center, curb and side lines and the grade of said street are hereby established as delineated and set forth on said map.

6 17 2-tu

FLOORS

HARDWOOD AND PARQUET.

Old Floors Refinished.

S. E. WARD & CO.

714 Webster Place, Plainfield, N. J

Telephone 1309-R.

J. C POPE & CO.

INSURANCE AGENTS

110 East Front St., Plainfield, N. J

ON YOUR WAY

to the station stop and see Alex. Stills, the Barber, who has opened an up-to-date shop on Depot Park, near Eastbound Station. Special attention to children. 'Phone 822-J.

LOOK

Choose jewelry for that commencement gift if it's left to you to decide what it shall be, Miss Graduate, or Mr. Graduate, and see to it that it comes from this store. And whatever it be, whether a watch, pin, bracelet, lavaliere, brooch, chain or the hundreds of other things to be found here, you will receive something that you will cherish for the rest of your life; as the jewelry to be found here possesses more than intrinsic value—it is prized for its originality of design.

CARL SILBERT
JEWELER & OPTICIAN
255 W FRONT ST
LOOK FOR THE WHITE STREET CLOCK

YOUR DULL HEADACHES

Probably come from overstrained eye-sight. Nine-tenths of the headaches are the direct result of eye trouble. Bring those troubles to us and let us prescribe for you.

All work guaranteed.

FREE EXAMINATION BY

STILES & CO.

PHILADELPHIA EYE SPECIALISTS

107 East Front Street

Every Thursday.

Hours 10:30 a. m. to 5:00 p. m.

NOTICE OF DISSOLUTION OF PARTNERSHIP.

Notice is hereby given that the partnership lately subsisting between CHARLES H. GREER and H. PAUL GREENWOOD of the City of Plainfield in the County of Union, and State of New Jersey, under the firm name of "GREER & GREENWOOD" was dissolved on the twenty-third day of June, Nineteen Hundred and Fourteen by mutual consent. All debts owing to the said partnership are to be received by said H. Paul Greenwood and all demands on the said partnership are to be presented to him for payment, the said Charles M. Greer having retired from said partnership.

Dated June 23, 1913.

CHAS. N. GREER.
H. PAUL GREENWOOD.
6 24-26-2t

DR. MANDEVILLE

SPECIALIST

565 Broad St., opposite Shubert's Theatre, Newark, N. J.

Twenty years' experience as a specialist in all chronic diseases of MEN AND WOMEN.

Catarrh, Nervous Diseases, Diseases of Heart, Kidneys, Stomach, Liver or Bladder, Rheumatism and all Lung Diseases.

NOTICE—Office hours, 2 to 4 p. m. and 7 to 8 p. m., also Tuesday and Friday morning 9:30 to 11. Office closed Sundays.

ADVICE FREE.

Don't Forget Name, Place and Number.

1 2 eod-tf

KIVANTINOS & JELLING

Successors to Alex. Lusardi.

Foreign and Domestic Fruits, Choice Confectionery, Nuts, Cigars, etc.

11 W. FRONT ST Tel. 866-W

RITZ Inc.

BABCOCK BUILDING

CANDIES, ICE CREAM, DAINTY LUNCH

A. H. ENANDER

Sanitary Plumbing, Gas Fitting. Steam and Hot Water Heating.

Contractor for Sewer Connections

125 WATCHUNG AVE

HODGE'S PHARMACY

Y. M. C. A. BUILDING.

BELLE MEAD SWEETS.

Telephone 62.

WOMAN'S EXCHANGE

207 Park Avenue.

Afternoon Tea discontinued during the summer.

Sandwiches supplied for touring parties and picnics.

Birthday cakes from $1.00 up. Candles and holders supplied at cost.

IN CHANCERY OF NEW JERSEY.

To LEILA BUTLER HEDGES.

By virtue of an order of the Court of Chancery of New Jersey, made on the day of the date hereof, in a certain cause wherein Ellis W. Hedges is petitioner and you are defendant, you are required to appear, and plead, answer or demur to petitioner's petition on or before the Fifteenth Day of August next, or, in default thereof, such decree will be taken against you as the Chancellor shall think equitable and just.

The object of said suit is to obtain a decree of divorce, dissolving the marriage between you and the said petitioner.

Dated this Fourteenth Day of May, A. D. Nineteen Hundred and Thirteen.

REED & HETFIELD,
Solicitors of Petitioner,
P. O. Address, No. 203 Park Ave., Plainfield, New Jersey.
5 20 5-tu

SERVICE

A CHECKING ACCOUNT IN THE STATE TRUST COMPANY

is a Plainfield and a New York account combined. For where balances justify it, we are prepared to extend to depositors the privilege of making their checks payable at the Union Trust Company, New York.

3% interest is paid on checking accounts and out of town items are collected free of exchange.

Permit us to explain our broad facilities in detail.

THE STATE TRUST COMPANY

Capital $100,000.00.

COAL DEALERS.

TenEyck & Harris

Dealers in LEHIGH VALLEY COAL.

Office Rowley's Drug Store. 216 W. Front St. Tel. 2081-J-2.

TenEyck & Kelley

COAL

41 South Ave. Tel. 1155

R. L. CLINE

(Successor to C. H. Rugg & Co.)

BEST LEHIGH VALLEY COAL

Yard and office 432 W. 3d St. Tel. 93

W. MEYERS & SONS

COAL

COKE AND WOOD

Office tel. 1152-w. 121 Watchung Av

Yard tel. 1911-w

4th and Washington Sts.

HOTELS.

WHEN IN PLAINFIELD, N. J., STOP AT

THE QUEEN CITY HOTEL

All Newly Furnished.

A la Carte Service Unsurpassed.

P. FLOERSCH, Prop.

W. M. FLOERSCH, Mgr.

HOTEL WALDORF

HENRY WINDHAM, Prop.

EAST FRONT STREET.

Gottfried Krueger's Extra Beer on draught. Imported Wines, Liquors, and Cigars. Hotel accommodations, and private Dining Room.

HOTEL SOMERSET

Under New Management.

Newly Painted and Papered throughout. Table Board and Rooms by Day or Week.

W. G. FEASTER, Proprietor.

27 Somerset Street. Tel. 692-L.

HOTEL KENSINGTON

NORTH AVENUE.

UNDER NEW MANAGEMENT.

House Thoroughly Renovated.

147 NORTH AVENUE.

SUNDAY DINNER—FROM 12:30 TO 2 P. M.—50 CENTS.

WEINMAN'S CAFE

GENERAL NEWS TICKER.

Stock quotations Up to the Minute.

'PHONE 1527.

WHEN YOU NEED MILK, CREAM, EGGS, SMIERKASE, BUTTER, OR ANYTHING IN THE DAIRY LINE, TELEPHONE TO

The Valley Centre Dairy

212 LEE PLACE.

A. R. PHILLIPS, Owner and Prop.

The finest equipped dairy in the vicinity. I only keep the best quality of everything in my line. If you are dissatisfied with your present service, 'Phone me at once. My wagons reach all parts of the city. 'Phone 625.

4 26 2 mos

HARDWOOD FLOORING

PARQUETRY

OLD FLOORS REFINISHED.

GEO. E. WATT

159 North Ave. Tel. 832-W.

TRUNK AND BAGGAGE TRANSFER

Promptness and Reliability Guaranteed

Hoagland's Express

Office, 116 West Second St.

Telephone 883-W.

MITCHELL Touring Car FOR SALE. Guaranteed

O. A. Reed, 421 Sycamore street, for our Auto Repairs.

We Give S.H. Green Trading Stamps. Ask For Them

AN 8c SALE

A&P

The last time we ran this liberal sale, Mother ate, Father ate, Sisters and Brothers ate; in fact, the Whole Family ate and ate and ate. Here are our specials, usually 10c or more.

A&P

—YOUR CHOICE—

Iona Succotash	can
Quaker Oats	pk
Evaporated Peaches	lb
Pumpkin	can
Puffed Wheat	pk
Evaporated Cranberries	pk
Sliced Peaches	can
Stringless Beans	can
Mason Jar Mustard	jar
A&P Evaporated Milk	tall can
A&P or Karo Corn Syrup	can
Pink Salmon	can
Nansen Smoked Sardines	can

8c

--COUPON--

Present this Coupon at Our Store and receive

10 STAMPS FREE

In addition to the regular stamps by purchasing 1 lb Coffee, any price. This coupon is void after June 28th. D. P.

10--STAMPS FREE--10

WITH EACH OF THE FOLLOWING GROCERIES:

1 can Sultana Spice	10c
2 cakes A&P Scouring Soap, each	5c
2 cakes A&P Stove Polish, each	5c
2 lbs Pretzels	10c
1 bottle Stuffed or Manzanilla Olives	10c
1 pk. A&P Borax	10c
1 pk. Flashlight or Minute Tapioca	10c
1 bottle A&P Liquid Blue	10c
1 carton Parowax	10c
1 bottle Onion Salad	10c
1 bottle Peroxide	10c
1 bottle Hires' Household Extract	15c
½-lb A&P Premium Chocolate	16c
2 cakes A&P Sweet Chocolate, each	5c

ICED TEA SEASON IS HERE

Do you realize that our Teas are blended with the idea that they may be iced in summer and make a delicious beverage? Have you ever tried Thea-Nectar, Golden-Key or India-Ceylon Blends? They are unexcelled.

The Great Atlantic & Pacific Tea Company

Tel 117. 137 to 139 WEST FRONT STREET.

FREE SUBURBAN DELIVERY.

We Give S.H. Green Trading Stamps. Ask For Them

PROFIT BY OUR AD

This is where you will find the delicious home made bread. There is no necessity for you to go to the trouble of baking your own bread when you get such delicious, clean and wholesome bread as Foremost Bread fresh daily. Baked in a sanitary bakery.

EAT FOREMOST BREAD

ZEEK BAKING COMPANY

WHERE QUALITY IS "FOREMOST"

174 EAST FRONT STREET

PHONES 2000-2001

READ THIS!

The Insurer who begins by investigating us ends by insuring with us.

This is because the more an Insurer investigates us the more he is convinced that we are the logical organization to give him the best results.

And it is even more worthy of note that many of our clients who have had losses openly tell us that they will stick to this agency.

REAL ESTATE LOANS RENTS

GEO. M. CLARKE CO. Babcock Bldg., Telephone 205 Plainfield

INSURANCE OF ALL KINDS.

IT IS SELF-EVIDENT.

If you don't advertise people won't know you are in business and pretty soon you won't know it yourself.

PLAINFIELD DAILY PRESS

THE WEATHER.

Cloudy and warm tonight and Thursday; light variable winds.

Max., 84; Min., 64.

Established May 10, 1887. TEN PAGES. PLAINFIELD, NEW JERSEY, WEDNESDAY, JUNE 25, 1913. TEN PAGES. Two Cents a Copy, $5 a Year.

CARTER STARRED IN JUNIOR PLAY

Opening Day of Metropolitan Tourney a Banner One for Nassau Club Wielder.

RETURNS CARD OF 75

Results of Play This Morning—Carter and Connolly Remain in Play for the Finals—Amusing Instances of Yesterday's Play.

By virtue of his victory over John Lummis this morning Philip Carter, who has been starring in the play on the Plainfield Country Club links for the Metropolitan junior championship, earned the right to compete in the finals for the title this afternoon against Stuart Connolly, of Rockland.

The summaries:

First eight—Philip Carter, Nassau, defeated John Lummis, 2 up and 1 to play; Stuart D. Connolly, Rockland, defeated Roger Jones, Canoe Club, 6 up and 4 to play.

Second eight—Leonard Church, Plainfield, defeated Norman Maxwell, Apawamis, 2 up and 1 to play; Al. Pierson, Jr., Montclair, defeated W. T. Badham, Lawrenceville 4 up and 2 to play.

Third eight—A. Prentiss, New Brunswick, defeated Harold Downey, Canoe Brook, 2 up and 1 to play; B. R. Redman, Apawamis, defeated Hubert Hutchingson, Forest Hill, 6 up and 5 to play.

Fourth eight—Alan Eggers, Canoe Brook, defeated Sherman Trobridge, Flushing, 1 up (19 holes); C. M. Feterolf, Upper Montclair, defeated A. B. Willoughby, Westfield, 7 up and 5 to play.

Fifth eight—Richard Potter, New Brunswick, defeated F. A. Reed, Baltusrol, 1 up; Keneth McKenzie, Plainfield, defeated Earl Van Doren, New Brunswick, 1 up.

The rising generation of golfiacs put in a large morning and larger afternoon, yesterday, at the Plainfield County Club in another attempt to find out what youngster of less than 19 years can most persistently pursue the pale pill.

Indeed, the juniors of the Metropolitan golfing district had such a good time last June in staying at the homes of Leighton Calkins, et als, that they managed to have a double dose prescribed this time and if they can stretch the fixture a little more they may be able to run in a junior promenade, cake walk or something of that sort.

The age limit has been shoved up a year, from 18 to 19, and if the trick can be done each season Steward D. Connelly, of Rockland, intends to keep on defending his title until he grows whiskers that are long enough to braid. From that point he can step directly into the seniors' annual contest at Apawamis. Surely now that the tribe of Apawamis has become the Omega of golf, why should not Plainfield be its Alpha? It is the greatest town on earth for kids, excepting Asbury Park.

Consternation was caused when Philip Carter, ex-interscholastic champion, announced that he was coaching his brother, Paul, who will be 4 years old next September, and has only a couple more teeth to cut for the 1914 contest. Said Paul was able to make a 190-yard hole up hill on the Bridgehampton course in 7 against par 3 before he knew his letters. Paul will play for the featherweight title.

Philip burst upon an unexpectant world as runnerup to John M. Ward in the Shinnecock Hills tournament when he was 13½ years old, but now feels his early education on the links was sadly neglected. The point is there is an upper limit at 19, but you can play the lower without hindrance, so why not get a glass enclosed course and try out the hot house forcing principle?

Somehow the extraneous features of the affair stick out more plainly than the golf, which is not unlike that of their elders. For instance, one contestant lost his ball back of a barn, had to drop back and loft his shot over a house and clump of trees and then went out of bounds. He gave no outward sign that he was thankful he wasn't in California and that the trees were not red-woods, but just grew mature, florid and used picturesque language.

Only one boy was disqualified and he because he erred from lack of knowledge as to rules. He was Kimball Atha, entered from Baltusrol.

New holes put in commission since last year have made the course three or four strokes harder, according to Phil Carter, whose latest fear is that he can never win high honors because his fingers are too short to grip clubs well. When he was a kid, he says, he caught for an amateur ball team, and he thinks the balls drove his fingers backward into the palms of his hands.

Not one left-handed player put in an appearance, which worried L. Calkins greatly. Lest the southpaws be-

(Continued on page 2.)

OUTDOOR PLAY BY CAMP FIRE GIRLS

Presented Last Night for the Benefit of the Silver Bay Fund.

A large audience was given a rare treat at the Y. W. C. A. last night when the Camp Fire girls of the association presented a play entitled "Every Girl" in which members of the Kitchi Kimiwam division took the various parts. The story of the play, while simple, was well presented and Miss Marion Mair, as "Every Girl," took her part in excellent style. During the course of the entertainment, several dances which are prominent in the work of this organization were given, among which were the "Fire Fly Dance," "Wild Bird," "Dance of the Flowers," and the "Turn Tiller Folk Dance." At the conclusion of the play an epilogue was delivered by Miss Margaret Ewart, following the singing of "Wohele for Aye," the national camp fire song.

Among those who took part were the Misses Margarete Penny, Elsie Van Denburgh, Clara Hallard, Marion Englebrandt, Ellen Doughty, Elizabeth Wetherell, Ethel Glazier, Marjorie Burtis, Grace Van Denburgh, Mary Lynn, Marion and Gertrude Mair. The play was given for the benefit of the Silver Bay fund.

BAND'S FESTIVAL LARGELY ATTENDED

First Entertainment of the Dutch Arms' Band in Trinity Reformed Church.

An attendance numbering close to 800 persons, greeted the members of the Dutch Arms' Band of the Trinity Reformed church last night when they held their initial entertainment and festival in the Sunday school room of the edifice amid elaborate decorations consisting of a profuse display of red and white coloring, the colors of the band. Assisting the members of the organization in the entertainment were the Sunday school pupils of class twenty-four who gave a similar festival three weeks ago at which the Dutch Arms Band furnished the music and in return the Sunday school class did the work for this affair. The hall was appropriately trimmed with red and white crepe paper that was draped about the booths and pillars, and the platform on which the musicians were seated was covered with large American flags.

Pupils in the intermediate Sunday school classes acted as waitresses and served large quantities of strawberrie and ice cream during the evening. A musical program consisting of these numbers was rendered: March, "The White Hussar," by W. S. Ripley; schottische, "Darling Gracie," by W. S. Ripley; concert horn quartette, "Reverie" and "Red White and Blue;" serenade, "Evening Bells" by W. S. Ripley; march "Flag of Truce," by L. P. Lamendeau; march, "Green Mountain," by W. S. Ripley; march, "Honor Bright," by W. S. Ripley; waltz, "Till the Sands of the Desert Grow Cold;" waltz, "The True Friend," by W. S. Ripley; march, "Flag of Truce," by L. P. Lamendeau; finale, "The Star Spangled Banner."

MISS HELEN HYDE IN THE BRIDAL PARTY

Miss Helen Hyde, of this city, was one of the bridesmaids at the wedding of Miss Frances Castles, daughter of Mr. and Mrs. John Wesley Castle, of Normandie Park, Morristown, and Pomeroy Tucker Francis, of Troy, N. Y., which took place yesterday afternoon in St. Peter's Episcopal church, Morristown. The ceremony was performed by Rev. Philemon F. Sturges, rector of the church.

The bridegroom is one of the owners of the Troy Times. His father, the late Charles S. Francis, was for several years American Ambassador to Austria-Hungary and Minister to Greece, Roumania and Servia. The bridegroom was graduated from Yale in 1912.

CLOSED TEMPORARILY.

The International Motor Company has given notice that it will close its entire plant on June 27 for ten days to allow the company to make a number of needed repairs to the equipment and the boilers. The plant has been working steadily ever since it was operated some time ago and this will be the first time that operations have been suspended for any length of time. It is understood that many of the men, whose homes are out of the city, welcome the chance for a little vacation.

SO BE CAREFUL ABOUT FIREWORKS

Buy Only Those You Can Use for "Safe and Sane" Ordinance is in Effect.

WHAT LAW PROVIDES

Severe Penalties for Violation of City's Ordinance and it Applies to Dealers as Well as Retail Buyers in Plainfield.

Despite the fact that the Common Council has adopted an ordinance which provides for a "safe and sane" celebration of the Fourth of July, it is reported that local dealers have laid in their regular stock of fireworks and intend to sell them the same as in years past, which would be in violation of the new ordinance.

The ordinance distinctly specifies what the dealers can sell and that certain kinds of fireworks can be discharged on private property only, and the members of the Council say that in view of this no one will have any reasonable excuse for a violation. The first provision of the ordinance is that no person shall fire or discharge within the limits of the city any cannon, gun, revolver, toy pistol or fire arm of any description whether loaded with blank or full load.

The only exception is made in the case of military exercises or with members of the police department while on duty in defense of life or property. It does permit the use of small paper cap pistols. Roman candles, not over fifteen balls, mines not over fifteen inches in length, triangles not over twelve inches, colored fires, fire-crackers not over one-half inch in diameter, and torpedoes not over three-quarters of an inch in diameter, all of which can be used on July 4 only, unless the date happens to fall on Sunday and then on the following day, between the hours of 6 o'clock in the morning and 12 o'clock midnight.

The Mayor is given the power to issue special permits for the display and discharge of fireworks by properly qualified individuals at any time and place to be specified, but application for such permit must be made at least twenty-four hours before the time when the event is to occur. The ordinance further prohibits the setting in motion of any toy or other balloon containing a lighted torch or burning material of any kind.

Section five of the ordinance prohibits any person or corporation from selling such fireworks as are described in detail, but dealers are permitted to sell fireworks to be used in connection with an exhibition for which permission must be secured from the Mayor, and such purchaser must show his permit signed by the Mayor.

Persons violating sections 1, 2, 3 or 4 of the ordinance, which pertains to the firing or discharging of fireworks are liable to a fine of $20 for each offense, and dealers who violate the ordinance by selling those things prohibited, shall upon conviction, be punished by a fine not exceeding $100 for each offense.

CAN YOU BLAME BOY WHO LONGS TO SWIM?

The need of a public swimming pool in this city was shown this morning when four small boys were arraigned before City Judge W. G. DeMeza, charged with bathing in Green brook in the vicinity of the West End avenue bridge, in violation of a city ordinance. During the past few days a large number of boys, white and colored, as well as colored girls, have been visiting this swimming hole, which is in view of the public road.

Roundsman Charles Flynn, with an officer from North Plainfield, visited the place yesterday afternoon with the result that four boys were captured. The majority beat a hasty retreat, some carrying their clothes on their arms. While the colored girls found it more difficult to escape, they finally succeeded.

Judge DeMeza, in talking to the boys this morning, said that it was a shame that there is not a place in the city where they could swim without being molested. He advised the youngsters to walk to Scotch Plains, where there is a pond in which they can swim. The boys caught yesterday were Frank Smith, 10 years old, of 435 Spooner avenue; Edward Goff, 13 years old, of 541 West Third street; Cecil Harvey 13 years old, of 115 Madison avenue, and Dorco Pastor, 12 years old, of 116 Elm place.

Danger and Death.

Automobilists beware! You need a liability policy. 'Phone 1682, J. E. Curtis, and save $5,000 damages.—Adv. 6 24 tf ***

—For quick results use Press want ads.

HADLEY TO SPEAK AT REPUBLICAN RALLY

Missouri's Governor to Fire Opening Gun of the G. O. P. State Campaign.

Under the auspices of the State County Chairmen's Association and the Mercer County Republican Club the State campaign will be formally opened with a rally to be held in the Broad Street theatre, Trenton, Saturday afternoon, June 28, at which Governor Herbert S. Hadley, of Missouri, will be the speaker.

Governor Hadley has been in the East on business in Washington for several days and has been taking advantage of the opportunity to respond to a number of requests to deliver addresses. The plans for his appearance at the State Capitol were completed Monday night at a meeting of the Mercer County Republican Committee.

The fact of Governor Hadley being here caused the State County Chairmen's Association to decide on the time being opportune for the opening of the campaign and delegations will be sent to Trenton from every county in the State.

Former Assemblyman Herbert Taylor, of Essex county, president of the State County Chairmen's Association, will be selected as chairman of the meeting and he will be introduced by Frederic R. Brace, president of the Mercer County Republican Club.

Winkler's Second Regiment band has been secured to enliven the occasion and the theatre is to be profusely decorated.

FIRST EXCURSION FOR THE SEASON TOMORROW

Last Sunday morning's attendance in the First M. E. Sunday-school eclipsed all figures of the year; even Children's Day and Christmas were outdone. Here, as in nine other schools of Plainfield and Dunellen, the children were deeply interested in the distribution of tickets for the annual excursion to Ocean Grove and Asbury Park, which takes place on Thursday of this week. Plans are being made to take the largest number of persons to the shore that has ever gone out of Plainfield on a June excursion. The attractions on the boardwalk are all in full swing, except Pryor's Band, which gives its first concert at the Casino on the excursion day. Three Protestant Episcopal schools, Grace, St. Stephens and Heavenly Rest, accompany the Methodist schools of Plainfield and Dunellen and the Wilson Memorial and Evona Chapels. The committee will generously take all the children and teachers from the Plainfield Children's Home to the shore as its guests for the day.

The Central Railroad will make an extra effort to accommodate the patrons of the inaugural excursion of the season. The train will run in three sections, of ten coaches each, the first and third sections carrying baggage cars for the convenience of those bringing trunks, baby carriages, etc. The first section will leave Dunellen at 8.05 a. m., and stop at Clinton avenue, Grant avenue and North avenue. The second section will make only the Grant avenue and North avenue stops. The third section will stop at Grant avenue, North avenue and Netherwood. Returning the first section will leave Asbury Park at 7.05 p. m., the others following at three-minute intervals. They should be home by 8.30.

FOR FIRST TIME HE SAW AN OCEAN LINER

For the first time in his life, William F. Pagels, a noted architect, whose home is in Chicago, saw an ocean steamship today when as the guest of Jacob E. Waldorf, of East Seventh street, assistant freight traffic manager of the Hamburg-American Company, he inspected the Imperator, the giantess of the seas, as she was about to depart from New York on her triumphal initial return trip to Germany. Mr Pagels was escorted about the "boat" by Commodore Ruser and before the steamship left was a guest at a private luncheon.

Mrs. Pagels, who is the guest of Mr. and Mrs. Waldorf, will leave on the Kronp'n Cecilie on Saturday, July 5, for an extended stay abroad.

4% Interest Sounds Good.

In the automobile contest now being conducted by The Daily Press there are bank account prizes in The Plainfield Trust Company, two for $150 each, and two for $35 each. Take a pencil and see how easy it will be for that money to increase at 4% if you leave it in the bank. It goes on working and earning for you without any effort on your part. 6 25 2***

COMMISSIONS TO LOCAL VETERANS

Seventy-five From This City Will Attend Fiftieth Anniversary Celebration.

GOVERNMENT AS HOST

More Than 40,000 Veterans Expected to Be Present—Gettysburg Transformed Into a Tented City—Cared for by the Government.

When the annual encampment of the Pennsylvania G. A. R. opens next Thursday morning an influx of veterans from all parts of the country, among whom will be nearly seventy-five from Plainfield, will take up their headquarters at Gettysburg for the grand reunion celebrating the fiftieth anniversary of one of the greatest conflicts of modern times, the decisive battle of the Civil War. The New Jersey veterans, as well as those from all other parts of the country, will find all arrangements for the great gathering completed and every detail perfected both as to the care of the Union and Confederate veterans and the visitors during the anniversary celebration. The great battlefield at Gettysburg has been transformed into a tented city and the festivities will begin on July 1 and end on Independence Day. The local veterans received their papers from Washington yesterday and will leave this city early next Tuesday morning.

It is expected that fully 40,000 old soldiers will attend the half century celebration and many of these will bring their families with them. While in Gettysburg they will be entertained by the Pennsylvania veterans and for their comfort and entertainment the Federal government, individual States, the Commonwealth of Pennsylvania, the G. A. R. and the United Confederate Veterans have worked unceasingly for nearly a year and the presence of the old soldiers themselves only remains to make the celebration one of the most unique events in the history of the nation.

Many of the veterans will spend their time in true war fashion, camping in the open air on army cots and in tents furnished for their comfort by the government. For the use of the reunion participants the Government has provided numerous small tents and for some distance around the border of the town there have been erected large brown tents in which bunks for five men are supplied, also a sufficient amount of food and cooking utensils so that the men can take care of themselves to a large extent during the celebration. Water mains, sewage pipes and drainage systems have been put in operation and before the veterans begin to arrive next week a new electric lighting system will be installed.

A great tent, seating between 10,000 and 15,000 persons, has been erected adjoining the main camp in which all exercises and reunions of the veterans will be held. The Pennsylvania Gettysburg Commission, in charge of the arrangements for the reunion has urged that all veterans, North and South, wear army corps or division badges as a means of identification. The commission has made no recommendation in the matter of wearing of uniforms, but each old soldier, whether "Rebel" or "Yank," will be welcomed heartily in their old wartime costumes.

In order to avoid as far as possible congestion of the railroads at the station at Gettysburg in bringing and taking away crowds the camp will be opened, in complete readiness, on Sunday, the 29th, and will continue open until the following Sunday, July 6. This applies to the veterans only.

The entire State constabulary today is establishing headquarters at Gettysburg to police the crowds, which are expected to run up into the hundreds of thousands. The encampment grounds, inside and out, will be guarded constantly by regular army troops. The camp is located near the famous battleground at the southwest edge of the town and adjoining historic Seminary Ridge and the scene of Pickett's charge.

According to the latest plans of the reunion commission, the first day, July 1, will be "Veterans' Day," with exercises under the direction of the Pennsylvania Commission, the G. A. R. and the United Confederate Veterans. July 2 will be "Military Day," when there will be exercises conducted by the United States army. On July 3, "Civic Day."

PRESENT YOUR BILLS.

All bills against the city must be presented to City Clerk James T. MacMurray by Friday night, June 27, to insure payment at the July meeting of the Common Council.

—Among the special offerings at Neuman Bros.' tomorrow will be fancy peaches, Rockyford melons, strawberries, red raspberries, blackberries, cherries and gooseberries and currants for jelly.—Adv. ***

WANT 4 CYLINDER FIRE ENGINE HERE

Councilmanic Committee to Advise New Bids for Auto Fire Apparatus.

The Councilmanic fire and building committee will meet Friday night to take steps to re-advertise for bids for an automobile fire engine, it having been decided that what is needed here is a four cylinder engine, instead of a six, which was advertised for a few weeks ago. That is the opinion of the committee and it will recommend to the Council that bids be re-advertised for at once.

Councilman Fred Endress in speaking of the matter today, said that in Plainfield such a high-power engine as a six cylinder is not needed, and that seemed to be the opinion of others who are conversant with this style engine. Personally, he favors purchasing two smaller engines, in preference to one big machine. The committee with Fire Chief Doane will go to Roselle tomorrow night to witness a demonstration of a LaFrance automobile engine. If it is decided to re-advertise for bids, arrangements will be made at once to have an official test of the engines of the bidding concerns.

JURY IS STILL OUT IN DR. LAWSON CASE

No Verdict Yet Following Physician's Trial on a Criminal Charge.

Elizabeth, June 25.—The case of the State against Dr. James F. Lawson, of Plainfield, charged with performing an illegal operation on Karin Anderson, of that city, was given to the jury at noon today and at 2:45 o'clock the jury was still out.

Dr. Grimberg, the interne in Muhlenberg Hospital, Plainfield, was the only witness on the stand this morning. He testified as to the condition of Miss Anderson while she was in the hospital, and although contradicted by other physicians called for the State, it was considered by those in court that on cross examination the prosecution was unable to shake his testimony.

SEEKS TO RECOVER $500 FROM THE P. S. C.

Richard McCullough, of North Plainfield, is the plaintiff in a $500 damage suit against the Public Service Corporation, which is being tried today before District Court Judge Walter L. Herfield and a jury in this court. Mr. McCullough sues to recover for damages to his automobile caused by a collision with a horse and wagon owned by the defendant company. William A. Codington represents the plaintiff and Clarence Case, of Somerville, is counsel for the company.

The collision between the defendant's rig and the automobile is said to have occurred on November 29, 1912, on Westfield road Roselle. The occupants of the car were injured, it is alleged, beside the damage to the car.

The jury before whom the case is being tried comprise Seigfried Arens, foreman; Enoch Berry, James C. Hansen, Frank Linke, Edward F. Moraller, Frank L. Steffens, A. A. Prudhon, Fred Ivamy, John Wyman, Joseph Kingston and Charles Keller.

REHEARSAL NIGHT CHANGED.

Beginning this week and until further notice the rehearsals for the junior Municipal orchestra will be held on Tuesday evenings instead of Thursday evenings in the Washington School auditroium, under the direction of Martin A. Korff. The regular weekly rehearsal was held as usual last night and a large increase in the number of musicians was noticed and the enthusiasm over the new idea evidenced itself on every hand. The next meeting will be held Monday instead of Tuesday and many more instrumentalists are yet needed.

A BENEFIT SALE.

For the benefit of the Young Friends' Recreation Field, adjoining the Meeting House on Watchung avenue, there will be a sale of home made cake and candy on the Meeting House lawn on Saturday afternoon.

THE TEMPERATURE.

The temperature report from The State Trust Company today is as follows: 9 a. m., 71 degrees; 11 a. m., 81 degrees; 1 p. m., 89 degrees.

—The store ad that carries money-saving facts becomes, at once, "popular reading matter."

GREAT OVATION GIVEN FIELDER

Acting Governor Greeted by Enthusiastic Crowd Advocates "Jury Reform."

SAYS HE'S CANDIDATE

Review Efforts for Some Satisfactory Plan for Reforming the Jury System—Entertained at the Queen City.

Upon the occasion of his first visit to Plainfield, Governor James C. Fielder, last night, was given a great ovation by a large number of people who had gathered at the Plainfield High School auditorium to hear him discuss the subject of "Jury Reform." As he entered the auditorium the Governor was greeted with a hearty round of applause and when introduced by Mayor Percy H. Stewart the orchestra played "Hail to the Chief," while the audience again applauded. Incidentally, the Chief Executive announced himself as a gubernatorial candidate and this was the signal for more applause.

In introducing the Governor, Mayor Stewart commented on the fact that it was fortunate that the city has opened the public schools for such gatherings where great public questions can be discussed and citizens can get in close touch with one another and hear the factors in the great undertakings at Trenton and elsewhere. He said that all had reason to feel proud of the records of the Governors of New Jersey and that it was hardly necessary to refer to the preceding and present Governor as shining examples. He hoped, he said, that Governor Fielder would consent to become a candidate for Governor, which announcement brought forth hearty applause.

In taking up the subject of "Jury Reform," Mr. Fielder spoke in part as follows:

"Considering how hard it is to arouse public sentiment it is gratifying to see so many people here. What is everybody's business is generally nobody's business. The advantages of getting together in this way are of incalcuable value. It is a fine thing to discuss jury reform and other public questions in a school like this, a building which belongs to the people. I was glad to learn that even before the Legislature passed a law opening the public schools for such gatherings, your city had already taken this step.

"While I am to speak on the question of jury reform, I am glad to have an excuse to meet the good people of Plainfield. The subject is not a dead issue. You voters will be called upon in the fall to give your attention to it at the polls. It required scandals in some of our counties to arouse the people to a sense of duty.

"In the past our grand juries have been drawn by the sheriff, who have been the arbiters. Efforts have been made in a legal, but not true method and it has been so with our petit juries. They have been picked. The sheriff's office has been under the control of a boss or influence of some kind and there was no fear of the criminal law. It has generally been a case of regard for past favors. There have been indictments where there should not be and there have been cases where indictments were not found when they should have been. It is not necessary to specify any particular sheriff, but the whole system has been wrong.

"The desire was to change the system by taking so much authority out of the hands of one man and place all the necessary safeguards about the system so that grand and petit juries who would do their duty might be selected. I have seen the blind, the lame and the halt drawn for jury, men who were too lazy to earn a living who took this easy method of earning $2 and it has been common knowledge that it was impossible to get a verdict in some cases. The bar association took the matter up and afterward sheriffs became a little more careful.

"Several remedies have been suggested. One does not want to quarrel with the Legislature. I believe that the majority are honest and when they said that 'the people elect the sheriff, can't you trust him?' the argument seemed almost undisputed. In theory this was all right, but not in practice.

"If the sheriff happens to be a good fellow it is almost impossible to defeat him on any single issue. I believe that the Supreme Court Justices should name commissioners and they in turn select juries. I thought that the best plan whereby the system could be taken out of politics. There is no politics in the selection of Supreme Court Justices nor in its decisions and we should feel proud of that fact.

"The plan to have two commissioners, representing the two leading parties, appointed, they to select jurors by lot or random, failed. I drew this bill at the request of Governor Wilson and submitted it, but

Our Stock of Dresses

HAS NEVER BEEN SO COMPLETE—Values the Best Ever.

WHITE DRESSES.
Are of voiles and batistes; hand embroidery effects; fine and heavy laces, pretty sleeves and daintiest of collar styles.

THE COLORED DRESSES.
Are of linens, crepes, voiles, tissues and ginghams; coat styles, etc.; draped or plain skirts. Many are trimmed with laces and embroideries; wonderful assortment.
$10.00 Dresses at $5.98
$7.50 Dresses at $5.00
$5.00 Dresses at $2.98
$3.50 Dresses at $2.00

WHITE SKIRTS 89c to $2.50.
Including linene, reps, pique, all linen and ratine.

GIRLS' WHITE DRESSES $1.00. $1.50 and $2.00 Kinds.
Made of fine white lawns, embroidery and lace trimmings; sizes 6 to 14 years, at .....**$1 each**

GIRLS DRESSES AT 79c. Regular $1.50 Kinds.
Made of fine colored lawns and ginghams, lace and embroidery trimmings, all sizes 6 to 14 years, at only .....**79c each**

VACATION HATS

For traveling, mountain and seasshore, plenty of choice —Panamas, peanut braids, felts, etc. Special prices from **49c to $4.98**

TRUNKS AND BAGS.
Our large stocks afford your very choice; exceptional values.
Trunks from....$4.75 to $15.50
Suit Cases from....75c to $8.98
Bags from.....$1.98 to $7.98

FOR THIS WEEK ONLY
$1.50 Suit Cases 95c.
24-inch Fiber Cases with two catches, lock and key, at only **95c**

A. E. FORCE & CO.
"The White Store"
We Give the Famous S&H Green Trading Stamps

Vacation Outfitting Sale All This Week

An event of unusual interest whether you are planning for a trip to mountain, seashore or country. Note many special prices. This space does not do justice to out great assortment. Come and see for yourself.

TOILET ARTICLES.
These prices for this Week Only.
Lyon's 25c Tooth Powder....13c
Fine Toilet Soap, reg. 25c at 10c
Allen's 15c Rice Powder.....9c
Note—Complete lines of Colgate's, Hudnut and Roger & Gallet French Toilet Preparations.

BATHING SUITS
For Men, Women and Children.
Best qualities at each price. Better values than elsewhere.
Men's Bathing Suits at **$2 and $3**
Women's Bathing Suits, **$2.98 to $5.98**
Children's Bathing Suits, $1.25 to $1.98

PARASOLS $1 TO $1.50.
Your assortment is immense, exclaimed a delighted customer, and your parasols seem so much prettier than any I have seen elsewhere.
Women's Parasols, worth up to $2.50, special at **$1.00**
Children's Parasols, worth 75c, special at **39c**

GLOVES FOR WOMEN 69c.
All this week, 16 button $1 silk gloves at only .....**69c a pair**

THE LARGEST STOCKS AND BEST VALUES
in Voiles, Linens, Ratine, Crepes, White Goods, etc., in all Plainfield.

SPECIAL ALL THIS WEEK
$1.00 R. & G. Rustless Corsets in all sizes, at only.....**69c**

WAISTS $1.00 TO $5.98.
On sale all this week, a great assortment of the most cooling and most comfortable waists for summer wear. Included are voiles, lingerie, tailored shirts, etc. All handsomely made, many with fine lace and embroidery trimmings; exceptional values at each price.

NOTE THESE BARGAINS.
$1.50 to $2.00 Night Gowns 98c.
Made of fine nainsook, trimmed with val. lace and ribbons; low neck and short sleeve styles; a great bargain at **98c**
$2.50 and $3 Princess Slips $1.95.
Made of fine materials, trimmings at neck with shadow lace and ribbons, skirt with ruffle, at only **$1.95**
$2.00 Combinations $1.19.
Made of fine nainsook, deep yoke of lace, drawer with lace insertion, etc.; a great bargain at **$1.19**

WASH DRESS MATERIALS
The Right Kinds
For Vacation Suits and Dresses.

Gordon HOSIERY
FOR MEN, WOMEN AND CHILDREN.

MEN
Your Furnishing Outfit can be best supplied here. Values that you will appreciate.
Men's Shirts, 50c, 75c $1 & $1.50
Men's Underwear..25c, 39c & 50c
Silk and Washable Ties, 25c, 50c
Fine Pajamas at...$1 and $1.69
Leather Belts at....25c and 50c

LAST WEEK OF THE JUNE SALE OF LINGERIE.
As usual the wind up of this sale will be just as interesting as the beginning, both in value and assortments.

THE SUMMER CORSET.
Our large stocks of all representative makes, justifies us in saying that without a doubt you will be more than satisfied when buying corsets here.

SPECIAL FOR THIS WEEK.
20c Crepes at 13c a Yard.
Surely a great bargain—Plenty of patterns in all wanted colors, at only, a yard.....**13c**
15c Dress Ginghams 11c.
Those fine 32-inch gingrams in a big assortment of stripes and checks, at only .....**11c a yard**

HAMMOCKS.
If you are not going away, you will enjoy real pleasure in one of these Hammocks.
Couch Hammocks....$6 and $9
Hammock Stands $1.00
Hammocks with valanges, pillow, etc., from .....**69c to $3.50**

Wednesday, June 26, is "RED LETTER DAY"---10 Stamps Free---Premium Parlor, 2nd floor

the Legislature did not agree with it. There was another plan, that of having the Governor appoint commissioners, but I did not think that wise as the Governor is more or less connected with politics and always will be and he does not know men as well as the Justices. Then at a conference between the Governor and the Democratic members of the Legislature the plan of having the Chancellor appoint a commissioner to work with the sheriff in the selection of juries, was suggested and it was agreed to submit this to a vote of the people. A referendum was insisted upon.

"It was thought wise to curtail the powers of the sheriff and to eliminate him as far as possible from politics. I prepared a bill providing that the sheriff in each county select a list of grand and petit juries, the same to be submitted to the Supreme Court thirty days before the opening of court, the court to have the power of striking off as many names as thought wise and if more than 20 per cent. of the names were eliminated, a new list was to be prepared. If not then jurors were to be selected from the original list.

"According to this system metal disks bearing numbers corresponding with the jury lists, there being two boxes, one for the grand and the other for petit juries and they to be selected by chance. Next November you will have an opportunity to vote on this proposition.

"I believe it to be as much a duty for a man to serve on a jury as it is to vote. I would impose a fine if a man refused to serve. We cannot get a proper jury or system so long as men refuse to do their duty. You never know when you will get into court and in that case you want your case submitted to a jury of your peers, men who are thoroughly competent to judge the merits of it and in this way you are all interested."

The Governor then referred to the eight years he has served in the Legislature and now as the Chief Executive, declaring that this service had tended to widen his knowledge and give him life-long friends. He counted these years the happiest in his life. He considered that a man is amply rewarded for such service and urged those present not to let a chance to serve the State go by, adding that the State needs such men. The Governor emphasized the importance of people keeping in touch with their legislators and letting them know their wishes, not waiting until they do something they don't like and then criticise them for it. Pat them on the back and encourage them when they do well. It goes a great way. Mr. Fielder recalled an incident since he became Governor in which he invited a certain prominent and influential citizen of Essex county to call at his office and discuss the jury reform bill, believing that he might be able to get his help. He failed, however, being told that his measure was all wrong and that the people did not want jury reform. "I was criticised for that act," said the Governor, "but I want to say that if I cannot talk with any man in this State five minutes without being contaminated it is time I got out.

"We as Democrats now know how to do things and need another year to perfect legislation. We must redeem promises made, ascertain what the people want and then by united effort give it to them. Locally we are getting away from partisan politics, and I think it is a good thing.

"I am trying to succeed the biggest Governor New Jersey has ever had. It is a large contract and I recognize the brains and ability of my predecessor and I realize I suffer by contrast but I am an accidental Governor. You had to take me as you had no choice. I have a little ambition and have consented to become a candidate for the nomination and I am ambitious to be elected." Addressing the Democrats present, Governor Fielder asked them to remember what he had said when the primaries are held in the fall.

Prior to the meeting, the Governor was entertained at dinner at the Queen City Hotel by members of the Plainfield Democratic Club, under whose auspices Mr. Fielder came to this city.

RECREATION CENTER FOR THE YOUNG FRIENDS ASS'N

A finely equipped and laid out playground for the exclusive use of the Young Friends' Association will be opened on Watchung avenue in the rear of the site recently purchased for the new postoffice and adjoining the Friends Meeting House. The ground has been leveled off and a baseball diamond will prove one of the most popular diversions for the juvenile pleasure seekers. There will also be tennis courts.

All kinds of outdoor games will be fostered by those in charge of the movement and the playground will be run on an independent scale with athletic supervision during the summer.

—Make a business task of your search for business employment. You can't do that, however, unless you advertise.

CARTER STARS IN JUNIOR PLAY

(Continued from page 1.)

come extinct and there is no one to furnish an object lesson as to the desirability of ambidexterousness he has a scheme to rear a few golfers in an exclusively left-handed arm chair lunch.

To make a complete story of the festival, mention should be made of this season's styles in summer drinks among the boys. You can imbibe anything non-intoxicating, so long as it is purple to match Connelly's locks. Talk about the chocolate soda Lew Fields used to draw in "The Girl Behind the Counter" after the neckties in the case had furnished the desired shade! Grape juice was found to be the most convenient thing to tint such tonsil varnish. Lest some fond parents fear fermentation was lurking in the bowl, let it be expressly denied. Even the brandied cherries were locked up in the safe, lest the visitors get "ossified" thereon, while only weak tea was served them, and when toast went with the tea there was a standing order to make the toast weak also.

"I should worry," said Steward Elk as he rolled in the fourth barrel of grape juice and put it on tap; "this grapeshot beats anything since the Concord fight."

One youngster drew a bye in the fifth set. After waiting half an hour, he told the committee he feared Mr. Bye was going to default.

The array of sons, brothers, nephews and cousins of golfing celebrities was unprecedented. Some said the game came to them naturally, and others as a sort of handdown. For instance, W. C. Shearns, Jr., cousin of Jack, the Princeton sharp, remarked: "Golf runs in our family, which is crazy over it. I'm going tomorrow to the Adirondacks for the summer. There's no golf there. Gee, I'm glad!"

Any Delay in Having

the title to your real estate insured may prove costly to you. In the case of an unsuspected flaw a mere abstract or a search will not protect you from loss. While you think of it and before it is too late to safeguard your interests and those of your heirs, consult the

Title Department

FIDELITY TRUST CO.

Prudential Building, Newark, N. J.

UNION COUNTY AGENCY,
8 West Grand Street, Elizabeth, N. J.
CHARLES LaC. HOFF, Manager.

The gold medal card:
Philip Carter:
Out .....5 4 4 3 5 4 4 3 4—36
In .....3 5 4 5 5 4 4 5 4—39—75

It is rather odd that no one made a 2 in the qualifying round. The worst hole was 11 and second worst 10 strokes. The selected score:
Out .....4 3 4 3 5 3 4 3 4—33
In .....3 4 3 5 5 3 3 4 3—33—66

Second Set—Norman Maxwell beat W. P. Taylor, 4 and 3; L. S. Church beat G. S. King, 4 and 3; A. L. Pierson, Jr., beat C. O. Lawes, 3 and 2; W. T. Badham beat J. D. Beals, Jr., 6 and 5.

Third Set—Harold Downey beat R. E. Ogden, 1 up in twenty holes; Alanson Prentiss beat Sherman Trowbridge, 3 and 2; B. R. Redman beat Donald G. Harris, 3 and 1; Hubert Hutchinson beat F. W. Butler, Jr., 3 and 1.

Fourth Set—Buel Trowbridge beat Richard Potter, 1 up in nineteen holes; Allan Eggers beat Harry Janeway, 2 and 1; A. R. Willoughby beat Richard Stiles, 2 and 1; C. M. Fetteroff beat Allan Conger, 5 and 3.

Fifth Set—John Potter F. A. Reed, Jr., and Kenneth McKenzie all drew byes; Earle Van Doren beat Garrett Dubois, 5 and 4.

G. S. King, Essex County, won the driving contest at 652 yards (three strokes), an average of 217 yards. Others in order were: W. T. Badham, 626 yards; A. L. Pierson, Jr., 611; L. S. Church, 604½; F. A. Reed, Jr., 586; John Lummis, 568; Allan Eggers, 562; Norman Maxwell, 485. John H. Potter, 463 yards. The others went out of bounds.

PROCTOR'S NEW BILL.
Count Beaumont of the old line of nobility that once flourished in France during her palmy days, is one of the headline attractions at Proctor's theatre, tomorrow and the rest of the week. He will entertain with a number of mystifying tricks, including his famous East Indian illusion. Elliott and Neff, singing comedians, will offer a bright act which will please. Conboy and Lawrence will present "The Claim Agent," a sketch without a love story, sweethearts or any other worn out plots. Tillie Whitney, a singer and pianologuist, will offer some new songs and Harry Dare, a comedy musical comedian, will conclude the bill with a Pathe feature photo-play entitled "The Diamond Minature."

OPEN-AIR SERVICE.
On Sunday afternoon at 5.15 o'clock there will be held on the lawn of Grace church, on the Parish House side, an open-air service similar to those which have been conducted on each Sunday in June. These services have commended themselves to a number of people who have spoken of the pleasure and profit they have derived from them. They are quite informal, consisting of a few prayers, and familiar hymns, a few selected passages of Scripture and a short address, intended to be of help to any earnest listener.

FIRE APPARATUS TEST.
The steamer of the North Plainfield Fire Department, which has been undergoing repairs, has been returned to the Somerset street engine house. A public test of the apparatus will be held tonight at 6:30 o'clock under the direction of Fire Chief McCullough.

Prince Here on "Frisco" Inquiry

PRINCE A. PONIATOWSKI

Prince Poniatowski, of Paris, formerly head of the Banque Privee, which bought a large block of the bonds of the St. Louis and San Francisco Railroad is now in this country for the purpose of making a personal inquiry into the condition of that property following its receivership.

PERSONAL.
Miss S. E. Schuyler and Miss M. A. Mellick, of East Seventh street, are spending the summer at Kennebunkport, Maine.

R. W. Evans, of Madison avenue, who has been local representative of the Great Eastern Casualty Co., has resigned his position.

Mrs. H. H. Pennoyer, of West Third street, who was badly injured by a fall downstairs on Sunday morning, is reported as rapidly improving from the effects of the accident.

Mr. and Mrs. George Weir, of Hazelton, Pa., have returned home after a two weeks' visit with the former's sister, Mrs. Fred Heun, of South Second street.

J. D. Loizeaux, the head of the J. D. Loizeaux Lumber Company, will leave July 1 on a business trip to Canada.

CHRISTIAN FIELD.
The service at the Salvation Army tonight will be conducted by John LaMatty, superintendent of the local Rescue Mission.

The Ladies' Aid Society of St. Peter's Lutheran church will hold a strawberry and ice cream festival this evening at the church, Grove street and Mercer avenue. The young people will entertain.

RECEPTION FOR MISS CURRY.
Miss Sara Curry, matron of the Netherwood Fresh Air Home, who will open the same on July 4, for the season, cordially invites all of her old friends and any new ones to meet her at the Y. M. C. A. tomorrow night at 8 o'clock for a social time. It is requested that all who are interested in the work try and be present to meet Miss Curry.

Y. M. C. A. PICTURES.
The following films will be shown in the Y. M. C. A. auditorium Saturday afternoon and evening: "Pathe Weekly," "John Burns at Gettysburg," "A Four Footed Detective" and "A Half Pint of Milk."

DELAWARE MIDSHIPMAN AT THE HEAD OF CLASS

MIDSHIPMAN WILLIAM H. B. BLANDY

Midshipman William H. B. Blandy of Delaware, led his class of 120 members in scholastic merit at the recent Naval Academy graduation exercises at Annapolis, Md., it was learned when the diplomas were awarded by Secretary of the Navy Daniels.

TRIAL OF MACRORIE ON IN COUNTY COURT

Deposed Minister Faces Jury on Serious Charge—Nelson Girl in Court Room.

Elizabeth June 25. Closely following the conclusion today of the trial of Dr. James E. Lawson, the colored physician of Plainfield, charged with performing an illegal operation on Karin Anderson, the case of the State against Willis S. MacRorie, the deposed Methodist minister, on a serious charge, was called by Judge James C. Connolly. The work of securing a jury was begun at 2 o'clock and it was the belief that the taking of testimony would not be started before late in the afternoon.

This case has interested people from all parts of Union County, as well as Mt. Horeb, Martinsville and Springdale, in which places MacRorie had charges until suspended by the Newark Conference. Miss Gertrude Nelson, the chief witness, who was brought from Brooklyn to Union county, yesterday, was in court when the case was called.

A number of ministers from various parts of the county are also present to watch the proceedings.

MISS CORCORAN NOW MRS. PATRICK O'HARE

Marriage Ceremony Takes Place at St. Bernard's Church.

Raritan, June 25. Miss Katharyn C., daughter of Mr. and Mrs. James Corcoran, of Somerville, was married to Patrick O'Hare, of New York City, in St. Bernard's church, Raritan. The ceremony was performed at 10 o'clock this morning, with a high nuptial mass by Rev. Father Zimmer.

The bride was gowned in white charmeuse meteor, trimmed with chantilla lace. She wore a veil draped with orange blossoms and she carried a shower bouquet of white roses. Miss Rhode V. Corcoran, a sister of the bride, was maid of honor, and she wore a shadow lace dress over pink silk, with hat to match, and carried a shower bouquet of pink Killarney roses. Miss Helen Corcoran, another sister, was flower girl. She was dressed in white lace over pink silk, with hat to match. Her basket was made up of white sweet peas.

[illegible] O'Hare, brother of the bridegroom, was best man, and Theodore O'Hare, another brother, and John Corcoran, brother of the bride were the ushers.

At the conclusion of the ceremony the bridal party together with the guests, returned to the home of the bride, where a wedding breakfast was served, after which the happy couple left on an extended wedding tour, and on their return will make their home in Raritan.

LARGE FIREWORK PROGRAM.
A program of fireworks consisting of a display of ninety-two single and set pieces has been arranged by the Playground Commission to be given on Parker Field on the evening of July 4 and as an added feature the commission has engaged the same band that played at the celebration of last year.

—Every day is "Election Day" with the shoppers of this city. Every day some store receives a vote of confidence, presaging continued support, from the housewives. The store whose ads present the widest variety of opportunity news is "elected," always. For such a store brings ACTUAL RELIEF to the people from the oppression of high prices—not, as is often true in politics, mere promises of relief!

—For quick results use Press want ads.

—Advertise in the Daily Press.

WHY WOMEN SUFFER.

Many Plainfield Women Are Learning the Cause.

Women often suffer, not knowing the cause.

Backache, headache, dizziness, nervousness.

Irregular urinary passages, weakness, languor—

Each a torture of itself.

Together hint at weakened kidneys.

Strike at the root—get to the cause.

No other remedy more highly endorsed than Doan's Kidney Pills.

Recommended by thousands—

Endorsed at home.

Here's convincing testimony from a Plainfield citizen.

Mrs. C. B. Coriell, 60 Manning avenue, Plainfield, N. J., says: "I suffered from kidney disorders for years and the principal symptom was a severe backache. Since I learned of Doan's Kidney Pills, I have taken them off and on and they have always acted like magic, giving me prompt relief."

For sale by all dealers. Price 50 cents. Foster-Milburn Co., Buffalo, New York, sole agents for the United States.

Remember the name—Doan's—and take no other. Adv.

PROMISE FINE ENTERTAINMENT
Lovers of art and music are promised a fine treat at the auditorium of the Plainfield High School, Friday night, at an entertainment to be given under the direction of Judge John Ulrich. The scenes in the pictures to be shown are laid in Rome, Greece, Egypt and are all hand-painted and the American scenes are in natural colors. In addition there will be a fine program of vocal and instrumental music by New York talent. Tickets may be secured at the local drug stores.

WARREN'S ANNUAL FESTIVAL.
The annual ice cream festival of Warren chapel will be held tomorrow afternoon and evening on the lawn surrounding the chapel. The affair will begin at 3 o'clock in the afternoon. Cake, candy, ice cream and fruit punch will be served. The Dutch Arms Concert Band will furnish music in the evening. In case of storm the festival will be held in the chapel.

—For quick results use Press want ads.

STYLISH—RELIABLE

SHIRTS---

AND THEY ARE SOME GARMENTS, BELIEVE US!

A new batch recently arrived.

The dandiest goods imaginable—and just "born" for this warm weather.

Soft silk-like materials with French cuffs.

New colors and newer patterns.

But, what is newest of all (for goods of this character) is the price:

50c, $1, $1.50, $2 TO $4.50

A word to the wise is—Rothberg's.

Not the oldest—not the largest—just the best.

ROTHBERG'S

"Most Things Men Wear."
214 W. FRONT ST.

Proctor's is Next Door to Rothberg's.

A Store for the Summer Girl

Filled with the many things you require to make your summer a round of pleasure and content. All those items of wear and dress accessories you must have whether you are going to the shore or mountains or staying home.

HANDSOME EMBROIDERED VOILE DRESSES.

Specially Priced at $4.98.

Very pretty models, made of a fine quality voile; embroidered on bodice and skirt and trimmed with pretty cluny insertions. Elbow sleeves, tucked, and with Dutch neck. Regular sizes are here and altogether this is a very exceptional value at.....$4.98

PRETTY CRASH DRESSES AT $1.98.

WE'VE BEEN SELLING SOME LIKE 'EM AT $2.98.

Prettily made, of a good quality crash material with a criss cross effect and trimmed with white pique at yoke and cuff; also with sailor collar fringed at edges. A regular $2.98 value at only.....$1.98

$2.00 AND $2.50 LINGERIE WAISTS $1.59.

The house we regularly buy our waists from are dissolving partnership, and necessarily had to clean up stocks. We secured this group of about 50 dozen waists at a greatly reduced price and are thus able to offer you something extra good. There's models with high and low necks; they are exceptionally well made of only the best materials; prettily trimmed with laces and embroidered, and there's a good assortment of styles and sizes; each.....$1.59

See North Window.

WHITE PONGEE 15c YARD.

Yard wide, highly mercerized and a fine quality, worth 19c at least; special, yard.....15c

HUCK TOWELS 12½c.

Two thread, good weight towels, size 40x19 and worth 15c; special at.....12½c

19c LISLE VESTS 15c.

A summer vest for women in the sleeveless style; well made and a good value at 19c; special at.....15c

17-IN. LINEN TOWELLING 11c.

An all linen quality, with hardly any dressing and worth 15c a yard, for.....11c

WOMEN'S VESTS 19c.

A 25c value, well made and very light and elastic; either short sleeves or sleeveless.

RICHELIEU UNION SUITS 50c.

These should not need describing, they are real Richelieu garments; tight or lace trimmed knee—special at.....50c

UNTRIMMED SHAPES AT $1.49—Values up to $3.98.

A clean up of colored and black straw shapes, including several hand made models, from our own workrooms. There's some shapes that were selling as high as $3.98, but want to clean up so have remarked them all regardless of original price, at.....$1.49

SAILOR SHAPES REDUCED TO 79c.

Your choice of what remains of these 98c, $1.25 and $1.49 sailors—in rough straw and brown, green, navy, etc., and the latest and best models for only.....79c

WOMEN'S SILK STOCKINGS 25c

With high spliced heel and toe, silk foot and leg up to the deep lisle garter hem at top.

$1.69 SILK PARASOLS $1.49.

All pure silk taffeta covers on 8 wire frames, plain and fancy handles and in cerise, green, and light and dark blue and voilet; specially reduced.....$1.49

$8.00 PANAMAS $5.00.

A fine quality, well woven Panama with 4¾-inch brim; the most favored size; specially priced for a few days at.....$5.00

CHILDREN'S HATS REDUCED.

All our girls and little girls' straw hats have been reduced. They are out on a center table on left aisle and marked as follows:

98c Hats now.....75c
$1.25 Hats now.....98c
$1.49 Hats now.....$1.19
$1.89 Hats now.....$1.49

You can get Your Riker Reliable Toilet Articles Here Now.

More For Your Money at—

Tepper's

PLAINFIELD, NEW JERSEY

Dr. N. C. Sears, Expert Optician Free Consultation

98c Indian and Cowboy Play Suits special **49c**

Rosenthal's

15c Lisle Vests, extra fine quality nicely trimmed **8c**

SPECIAL SALE
of Dresses, Waists and Skirts

$3.50 Shepherd Plaid Skirts, also Whipcords and Panamas, in black, blue and nicely tailored; special **1.98**

$1.50 White Lawn and Voile Shirt Waists; an exceptionally good number and greatly underpriced, at **98c**

$3.98 Ratine Dresses made up in the newest styles and nicely trimmed; one of the best values ever offered at **1.98**

$2.50 Junior Suits, nicely trimmed and made of good quality linene; nicely trimmed; sizes 10 to 14; special at **1.25**

98c White Middy Blouses, nicely made; extra fine quality; all sizes **59c**

Special lot of Lawn Waists, extra fine quality, nicely made and trimmed with velvet, in black and white; values up to $5.00; special at **2.98**

79c Children's Parasols, all colors, special **49c**

ROSENTHAL'S
210 WEST FRONT ST.

79c White Petticoats made of nice fine cambric special **49c**

DELICIOUS CAKES

for all occasions can be secured here. We suggest that you try one of our chocolate layer cakes today. It goes without saying that you will order many more. And do not overlook the excellence of our pies, bread and rolls. To have us serve you daily means economy and satisfaction.

EAT FOREMOST BREAD

ZEEK BAKING COMPANY
WHERE QUALITY IS "FOREMOST"
174 EAST FRONT STREET
PHONES 2000-2001

Arrival and Departure of Mails

At Plainfield Postoffice

February 7, 1913.

NEW YORK MAILS. Arrive—5:30, 8:00 8:40, 11:45 a. m., 1:30, 2:30, 5:00, 5:30 8:30 p. m., 12 midnight. Close—6:30 8:00, 9:00, 10:45 a. m., 12 noon, 2:00 3:50, 5:50, 7:45, 9:00 p. m.
SOMERVILLE AND EASTON. Arrive—8:40, 10:00 a. m., 12:30, 3:15 and 7:00 p. m. Close—6:30, 8:00 a. m., 1:30, 4:3 p. m.
PHILADELPHIA—Direct. Arrive 5:30 8:00, 9:40, 11:45 a. m., 12:50, 2:30, 7:0 p. m. Close—6:30, 11:30 a. m., 1:30, 7:00 9:00 p. m.
THROUGH FAST MAIL FOR EAST Close—12 noon, 2:00, 3:50, 5:50 p. m.
DIRECT THROUGH FAST MAIL FOR WEST. Close 6:30, 11:30 a. m., 1:3 5:00 and 9:00 p. m.
DIRECT SOUTHERN MAILS. Close 6:30 a. m., 1:30, 5:00 and 9:00 p. m.
PENNSYLVANIA. West of Easton Close—6:30 a. m., 1:30, 5:00, 7:00 p. m
ELIZABETH—Direct. Arrive—5:30, 8:40 a. m., 1:30, 2:00, 5:30 p. m. Close—8:00 9:00 a. m., 12 noon, 2:00, 5:50, 9:00 p. m
NEWARK—Direct. Arrive—5:30, 8:45 a. m., 1:30, 2:30, 5:30 p. m. Close—6:30 8:00, 9:00 a. m., 12 noon, 2:00, 3:50, 5:30 5:50, 9:00 p. m.
WATCHUNG. Arrive—1:00, 6:45 p. m Close—9:00 a. m., 2:30 p. m.
WARRENVILLE. Arrive—1:00 p. m Close—9:00 a. m.
SUNDAY MAILS. Office open from 9:3 to 10:30 a. m.
Mail closes at 6:15 p. m.

E. H. BIRD, P. M.

ADVERTISEMENTS
—FOR—
NEW YORK HERALD
WORLD, TIMES, SUN, JOURNAL,
TELEGRAM, AMERICAN,
BROOKLYN EAGLE, GLOBE
—AND—
NEWARK EVENING NEWS
RECEIVED AT
PLAINFIELD DAILY PRESS
AT REGULAR OFFICE RATES.

Saturday Half Holiday.

During June, July, August and until September 20, the Plainfield Daily Press will go to press promptly at 1 p. m. on Saturdays. Our readers and advertisers by getting copy in the office early on that day will greatly assist the management. Classified advertisements will be received until noon on Saturdays.

EDUCATORS TO MEET AT SALT LAKE CITY

To Start Campaign to Raise $10,000,000 for Education's Advancement.

Salt Lake City, Utah, June 25.—The local committee in charge of arrangements for the annual convention of the National Educational Association, here next month is in daily receipt of advices indicating that the attendance will establish a new high figure in the record of the association's meetings. The convention will be held the week of July 7. The general sessions will take place in the Mormon Tabernacle, famous for having the most wonderful acoustic properties in the world. Numerous other halls and auditoriums will be used for the meetings of the different departments and sections of the convention. The speakers before the general sessions will include many of the most eminent educators of the country. It is expected that the convention will perfect the plans for the proposed nationwide campaign to raise $10,000,000 as a permanent interest bearing fund to be used to advance the interests of public education though the association. The money is needed, it is declared, to meet the new demands for educational progress.

TELEGRAPHED PARENT THEY WERE MARRIED AND HAPPY

Red Bank, June 25.—"We are married and happy," read a telegram received late Monday night by S. L. Sherman, of Branch avenue, here. The message revealed the elopement and marriage of his son, Fletcher Sherman, aged twenty-five years, to Myrtle Aller, aged eighteen years, daughter of Cornelius Aller, of Monmouth street, Red Bank. The principals were married in Philadelphia Sunday evening. They eloped on the eleven o'clock train from Red Bank Sunday morning. Miss Aller was a member of next year's graduating class of the local high school. This morning the parents of the couple said they knew of an intended marriage, but did not expect it to happen before Miss Aller was graduated.

BOY OPENS BANK ACCOUNT WITH PART OF STOLEN CASH

Summit, June 25.—With part of the proceeds of a raid on the cash register in the saloon of Robert J. Murphy, of Union place, Fidi Lucanio, twelve years old, of 26 Orchard street, opened an account in the First National Bank and now has $1.25 to his credit. That is all that remained of $30 he admits having taken.

According to the boy's story, he gained entrance to the place Sunday afternoon. The theft was reported to the police. The Lucanio lad, who has been involved in similar situations before, brought suspicion on his own head by the prodigality with which he was spending money.

The boy bought a bicycle and quantities of candy, ice cream and ginger pop. When he got down to $1.25 he decided he had squandered enough and accordingly opened the bank account. His arrest followed.

P. H. PACKER FILES CHARGES FOLLOWING FLAGPOLE RAID

Long Branch, June 25.—Coincident with his spite fence troubles, P. Hall Packer, former Mayor of Seabright, has been involved in a fresh dispute. Fulfilling an order of Council, William H. Conover, superintendent of streets, and Patrolman Edward Brehm Monday chopped down a flagpole that Mr. Packer had erected in that town, east of Ocean avenue, near the railroad tracks.

Packer at once caused warrants to be issued against Conover, Brehm and Councilman Calvin Magill, charging trespass, and has retained Attorney-General Edmund Wilson to press the case.

Some time ago the Council ordered Packer to remove the pole, but he declined. He had put it up several years ago and declared it was on private ground. The Council gave notice that if the pole was not removed it would be chopped down.

The "spit fence" trouble is of long standing—the fence shutting off from view the $10,000 bungalow of Mr. Packer. An effort is being made by Rumson road cottagers to buy the property of J. M. Allgor, adjoining the Packer premises, to remove the fence.

HURLED THROUGH WINDSHIELD.

New Brunswick, June 25.—Alexander Arskine and his daughter, Ethel, of Philadelphia, were severely injured Monday, when their automobile struck a telegraph pole on the Metuchen road near here. Both Arskine and his daughter were hurled through the windshield and they suffered cuts and bruises about the head and body. They were brought to the Wells Memorial Hospital, where it was said they would both recover. Miss Arskine was at the wheel of the automobile when the accident occurred.

R. H. Macy & Co.'s Attractions Are Their Low Prices.

Macy's

Herald Square, Broadway, 34th to 35th St.

Great Clearance Sale of 1500 Mens Summer Suits From Regular Stock, Timely Savings

On Sale Thursday, Friday and Saturday

A SALE OF THIS MAGNITUDE, at this time in the season, and at these prices, will instantly be recognized as one of the most remarkable Clothing events of the year. To make it so in every way we have arranged for a special elevator direct to the Department, (take it on the Main Floor, 35th and Broadway); for special salesmen in addition to our already large force, and for special display and classification of the Suits for your enhanced convenience.

Every Suit is regular Macy stock, and therefore is of that peculiarly high standard in cut, fit, fabric and tailoring that distinguishes Macy Clothing.

AS TO SAVINGS—Remember that the original Macy prices were "Lowest-in-the-City," and, therefore, that these radical reductions present economies positively unobtainable elsewhere.

THE ASSORTMENT, both in fabrics, models, colorings, and sizes, is so great, so complete, that any man, whatever his proportions or his predilections, may be assured of finding here just the Suit he had in mind. Young, middle-aged, and older men alike have been studied and their probable needs are provided. Serges alone are not included.

500 Summer Suits that were $14.75—

THE FABRICS are fancy cheviots, homespuns, fancy mixed worsteds and cassimeres, in Spring and Summer weights.

$11.75

THE STYLES are Norfolk and two-button and three-button sacks, in both English and American models.

THE SIZES are from 31 to 38 in young men's models; from 34 to 44 in regular styles, and from 38 to 46 in Suits especially built for stout men. Among them are a number of Suits with soft rolling lapels, some with the sloping "English" shoulders, and some with the smart "patch" pockets so popular this Summer. Included, too, are some two-piece Suits in tropical weights. Colorings are greys, in a great variety of tones, blues, browns, etc. Patterns include club checks, pencil stripes, and numerous mixtures. Quarter-, half-, and full-mohair-lined.

500 Suits that were $17.25, $19.25 and $22.50—

THE FABRICS are tropical weight worsteds, homespuns, fancy cheviots and light weight cassimeres.

$13.75

THE STYLES are English Norfolk and 2-button and 3-button sacks in both fashionable and in more conservative models.

FOR YOUNG MEN the sizes are 31 to 38. Regular sizes are 34 to 44. For stout men there are special models in chest sizes from 38 to 46. Included are models with flat lapels, rolling lapels, patch or inset pockets, and American or sloping "English" shoulders. Among the Norfolks are yoke models with set-in and open pleats, "golf" models with yoke back only, and either flap and button or pleated pockets. All are quarter-, half-, or full-mohair-lined. Colors are greys, browns, pencil stripes, mixtures, etc.

500 Suits that were $24.75, $27.50, $29.75 and $32.50—

THE FABRICS are very high grade worsteds, fancy cheviots, cassimeres and fancy tropical worsteds.

$17.75

THE STYLES are two and three button sacks, in English & American models. Some two-piece "tropical" worsteds included.

THERE IS EVERY SIZE for the young man from 31 to 38 chest measurement, for older men from 34 to 44, and a number of models especially designed for stout men, from 38 to 46 chest. The models are the newest and best American and English, including a number of the smart "patch" pocket effects. The Suits are quarter-, half-, and full- mohair-lined, while quite a number are half-lined with silk.

Special Elevator at the 35th Street side, Broadway, direct to the Department on the Fifth Floor. Other elevators, 34th Street side. Escalator, Broadway, centre.

TRY A PRESS WANT AD.

Plainfield Daily Press

Published Daily except Sunday, by the PLAINFIELD PRESS COMPANY, 105 North Avenue.
Entered at the Plainfield, N. J., Post-office as Second Class Mail Matter.

Leslie R. Fort and Ralph L. Morrow, Editors and Managers.

TELEPHONE PLAINFIELD 1300.
Private Branch Exchange connecting all departments.

Two cents a copy. Ten cents a week. $5.00 a year in advance. Delivered by carrier or by mail. No extra charge for papers mailed to points in the U. S. and Canada.
Any subscriber failing to receive a single issue will confer a favor by notifying the business office.
Advertising rates mailed on application.
Copy for change of Advertisements to ensure change for same day must be at the office by 9:00 a. m.

JUNE 25 IN HISTORY.

1913—The "Lawrence," Commodore Perry's flagship, launched at Erie, Pa.
1839—Total defeat of the Turkish army by Ibraham Pasha on the Euphraes.
1857—The Pennsylvania Railroad purchased of the State of Pennsylvania its line of canals and railroads for $7,500,000.
1870—Isabella II. abdicated the throne of Spain
1872—Earl of Dufferin assumed office as Governor General of Canada.
1876—The telephone first publicly exhibited at the Centennial Exhibition in Philadelphia.
1888—Republican national convention at Chicago nominated Benjamin Harrison for President.
1912—Sir Lawrence Alma-Tadema, famous painter, died at Wiesbaden, Germany. Born in the Netherlands, Jan. 8, 1836.

Plainfield, N. J., June 25, 1913.

THE CURRENCY QUESTION.

President Wilson read to Congress on Monday his second special message. Like his first, it was short and to the point. It was upon the question of Currency reform. The President has the capacity of stating much in a few words. He has thus established for himself a reputation for short, yet illuminating messages. Everybody reads them. Such messages are very instructive. The people like the innovation. It is probable that the custom he has established will never again be departed from.

The currency scheme, as proposed, seems to meet the general approval of Congress, the press and the people. The general imprssion is that it purposes a plan that will put the control of the output of money in the hands of the National authority, and remove it from the manipulation of the banks and a few bankers. The very thought of a few men directing the rise and fall of the money of the nation has been and is most obnoxious to the masses. The people believe that the money of the country should be in the control of the officials elected by them and the removal of such control from a few banks and bankers makes the plan suggested very popular.

It is evident the President feels that the proposed plan is a necessary complement to his tariff policy, and that it is essential to its success. A successful reduction of the tariff without any injury to business, coupled with a wise currency revision will make the administration at Washington very strong with the people. The way the President has so far handled both the tariff and money problems has evidenced great wisdom and statesmanship. It is an enlightened public exhibit. It has been a remarkable public example. Its wisdom, conservatism and constructive statesmanship command unusual admiration.

OFFICE SEEKING THE MAN.

No man should receive a nomination this year for Governor of the State simply because he wants it. In these days of direct primaries, nominations should be left to the people. That is the purpose of the primary, and, more than that, the candidate who does the least to get a nomination will be the most likely to receive it. The people know a lot more about whom they want to see nominated than the political manipulators think, and they know one thing better than any other, and that is they do not want machine made nominees in any party.

AN INDEPENDENT CHILD.

The Progressive party held a meeting of its State Committee at Asbury Park last week. The spirit shown indicated that there is great interest throughout the State in the Progressive cause. There was not the leas tlack of interest or fighting spirit. Nineteen of the twenty-one counties were represented and the other two reported activity all along the line. There was not a discordant note as to the future of the party.

By unanimous action it was voted to run a Progressive candidate for every State and county office. No amalgamation, no fusion, was the watchword. If the Republicans or Democrats wish to come along and nominate the same candidate nominated by the Progressives, they can do so, but no act will be done by the Progressives which by any possibility may merge the Progressives with any other party or destroy the political entity of the Progressive party. The Progressive party is a lively child.

ENEMIES AS AN ASSET.

The Democrats in New York seem to be having a fine time. Sulzer is certainly stirring up the snakes. He has Murphy and Tammany Hall after him good and hard. But he should be glad of that. He should not desire a greater compliment and he surely could have no higher commendation of his work. When a public official has the approval of a political boss like Murphy and a machine like Tammany Hall, good-citizens should shun him.

Such opposition is high praise. Many a man is loved for the enemies he has made.

LaMonte has saved the people the trouble of pricking his gubernatorial balloon for he has done that for himself. Ordinarily a man who can't carry his own county at an election and obtains office only by appointment would not make a vote-getter in a State election and this seems to apply to the political campaign financier from Somerset county.

Says the West End Avenue Sage: "If this jury reform and all these other reforms spring into being, there will be no necessity for living. We can just flap our wings and fly to heaven." But the W. E. A. S. adds that this mundane sphere looks good to him for some time to come.

LAWN FESTIVAL FOR CHURCH ORGAN FUND

Park Avenue Baptist Church Women's Strawberry and Cream Festival.

Many attended the strawberry festival held on the lawn at the home of Daniel Van Winkle, on East Fifth street, yesterday afternoon and evening under the auspices of the women of the Park Avenue Baptist church and as a result the organ fund of that church has been considerably swelled and the affair was a great success in every way. Tables were arranged on the spacious lawn and a committee consisting of Daniel Van Winkle, Nathan Wilson and Fred Mills decorated the shrubbery and trees with large American flags, and Japanese lanterns were strung over the tables to furnish the necessary light for the diners.

In the evening, Dr. Maguire, the pastor of the church, took the guests on short automobile trips about the city and this added much to the pleasure of the occasion. The committee on arrangements consisted of Mrs. Thomas Gage, Mrs. Daniel Van Winkle, Mrs. Ira Van Arsdale, Mrs. Chas. Steiner, Mrs. Geo. Place, Miss Florence Hawkins. The candy table was in charge of Miss Elinore Stutsman and Miss Betty Mills and cake was sold by Miss Edith Bush, Miss Nellie Gage and Mrs. William Doane. Miss Edna Groff, Miss Martha Casner, Mrs. Willard Maxim and Miss Carrie Kling were in charge of the lemonade table. The waitresses were the Misses Marie Kling, Evelyn Manley, Hilda Van Winkle, Laura Lord, Ruth Maguire, Mabel Stutsman, Ora Bush, Gertrude Groff and Mrs. Charles Hellyer and Mrs. J. M. Hawkins.

TROLLEYMEN'S OUTING AT PALISADES PARK

Conductors and motormen working in the Plainfield division of the Public Service Railway, together with their families are spending the day at Palisades Park. There were about one hundred in the party that left the city this morning in a special car. The outing is given by the company and a full day's program is provided, including a fine dinner at the park. Superintendent George H. Luhr is in charge of the general arrangements, which insures a good time for everyone.

—Don't try to find permanent storage room for something you may never use again—but use a Press "For Sale" ad!

THE FORUM.

"JEFF AND MUTT."

Editor Plainfield Daily Press:

Dear Sir:—The communication appearing over the signature of "Fritz" Endress, in yesterday's issue of your paper was probably written by Mr. Endress' counsel, who is indeed an excruciatingly funny man, as indicated by his outburst of humor at different points in the half column diatribe.

I am only interested in the Madison avenue widening proposition by which Mr. Endress, at the expense of others, seems to benefit to the extent of being paid for a portion of sidewalk, now in public use; therefore, I shall not attempt to argue with him as to whether my knowledge is superior to that of the Commissioners, but the assessments levied by the Commissioners appear so inequitable that those who are perhaps not so intelligent as the gentlemen in whose hands this important matter was entrusted, and Mr. Endress, can readily see the inequality.

As to my activity in Berkeley Heights referred to by Mr. Endress, I would state, that I have no occasion to feel ashamed of the part I played in closing the "Diamond Hill school house," which was the last ungraded school in Union county, with an attendance so small as not to warrant keeping it open. My action was directed by a majority expression of the people and was approved unanimously by the Board of Education of which I was president and was also approved by the County Superintendent of Schools.

I learned yesterday, from friends at Berkeley Heights, that Mr. Endress had spent a portion of a day there looking into my character, and to learn all that he desired. I am informed that he dispensed hospitality with a lavish hand at the village hostelry. I am glad that Mr. Endress has investigated me, because I feel that my public and private character will stand out as favorable in the limelight of public scrutiny as will his, or anyone else's.

I am not the self-appointed president of the Board of Trade, as Mr. Endress suggests, but on the contrary, was elected to that office at a meeting attended by seventy-nine members, among them being Mr. Endress. He has since declared that he will resign from the Board of Trade because the executive commitee took up the Madison avenue widening proposition.

So far as Mr. Endress' personal attack upon me is concerned, I can only say that in a matter of this kind where justice is at stake, we must expect to be slandered by the vituperative tongues of those who seek to benefit by injustice.

With reference to the little anecdote at the end of Mr. Endress' letter, concerning a command by Abraham Lincoln's father to rid the farm of skunks, and Abe's reply that the more you stir them up (meaning the skunks) the more they stink, impels me to say, that so far as the present issue is concerned, the offensive odor is on the Endress side, which would seem to indicate that the pole cat is in close proximity to him.

The fact still remains that Mr. Endress has not answered the point in question, that is, why he should receive damages at the rate of $23.63 per foot and his neighbor, on the basis of $6.93 per foot. Nor does he further explain, why he should get damages now, when two years ago he requested the Council to take the land in question without cost to the city, so greatly would the widening of the street improve his property.

WILLIAM JEFFERY,
Pres't Board of Trade.

June 25, 1913.

A WORTHY CAUSE.

Editors, Plainfield Daily Press:

Mrs. Murray, of Terrill road, whose husband was killed some time ago by an automobile driven by a well-known resident of North Plainfield, as Mr. Murray was returning home from business in New York, is very anxious to keep her little farm of twelve acres, so that she may bring up her family of eight children to be useful, healthy and independent. It is Mrs. Murray's motive now to secure a garbage route in Plainfield, thus enabling her to keep chickens, raise some pork, fertilize the little farm for raising vegetables for market and last, but not least, to use the revenue collected from customers for removing garbage, to a mighty good advantage. Mrs. Murray's oldest boy, not yet sixteen years, is certainly proving himself the man of the family and since the sudden death of his father who was earning a fine salary, this young boy bas been the pride of his mother and sisters in working from early morning until late at night and shouldering the family burdens with his mother. He has now secured a good outfit and is prepared to collect garbage in any part of Plainfield on or after July 1. All who are willing to help this most worthy family of a mother and eight fine children to be happy, helpful and independent and will allow this boy to collect the garbage as mentioned are requested to address, P. A. Murray, Terrill road, Plainfield, N. J., R. F. D.

Spend Sunday At Hopatcong.

Special dollar excursion to Lake Hopatcong, via New Jersey Central, leaves Plainfield 10:01 a. m., next Sunday and every Sunday and holiday.—Adv. 6 25-27 **

—For quick results use Press want ads.

Take Books!
For Vacation Reading
POPULAR FICTION 50¢

WHITE FOOTWEAR Now Has the Call

We invite your attention to the following:

For Women—The smartest, "up-to-the-minute" styles in Pumps, with college and regular heels; Colonials, Oxfords and Boots in buck and nubuck leather, Sea Island Duck and poplin, at, the pair.....$2.00 to $7.00

For Children—Complete line of Strap Pumps, Ankle Ties and Boots, in canvas and nubuck .....83c to $3.00

SUMMER FLOOR COVERINGS.

Japanese Rugs—Cool and comfortable—Size 36x72, $1.49; 4-6x7-6, $2.98; 6x9, $4.98; 8x10, $7.98; 9x12, $9.00.

Crex Grass Rugs in new and attractive designs and colorings, in a full line of sizes and prices.

WINDOW SHADES TO ORDER.

We do a very large business in this line, using only the best materials and guarantee our work in every particular. We'd be pleased to estimate and quote you prices on any thing you may need in this line. We also carry a full line of stock shades at prices ranging from .....25c to 59c

What Fifty Cents Will Do:

It will buy any one of the 500 books on our list, which includes nearly all the best novels of recent years, thus affording the keenest pleasure and amusement to all the members of your family. In no other way will a modest expenditure bring such great returns.

Does this sound familiar? It is on the first page of the list of Popular Copyright Fiction that was delivered in your home this week. We have planned to make this Demonstration Week, and we are ready for it.

Our splendid Window Display is only an introduction to the big and comprehensive stock inside. We should be pleased to have you call, but if this is not convenient, if you will check the books you wish, and telephone or send it in, we will deliver them promptly.

Each Book Is Only Fifty Cents

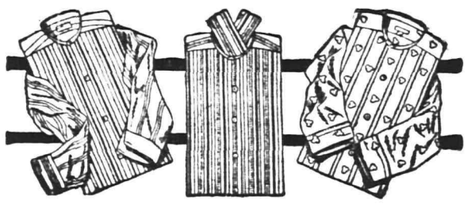

Great Sale of Men's Shirts

Saturday we placed on sale 100 dozen of men's fine Negligee Shirts and without even mentioning a price in our advertisement the selling was very enthusiastic. The sale will continue all this week.

IN TWO LOTS AS FOLLOWS:

Lot 1—Soft Shirts, made of fine Soisette and Madras, with French Cuffs; reg. $1.50 Shirts for....$1.19

Lot 2—Soft Shirts, made of Soisette and Percale, with attached and French cuffs; regular $1.00 Shirts for 79c

CHILDREN'S SHOES

Woodhull & Martin Co.

WOMEN'S SHOES

"The Store That Gives You 5 Per Cent. Profit Sharing Coupons."

TAPS FROM THE GAVEL.

The degree team of Franklin Council, No. 41, Jr. O. U. A. M., visited William G. Holton Council, of Dunellen, last night, and conducted the initiatory work. Two candidates were introduced into the mysteries of the order. The Dunellen lodge will elect officers at its next meeting.

Greenbrook Council, No. 1725, Royal Arcanum, met last night and transacted routine business. Two applications and one card were received. Grand Lodge officers will be entertained on July 8.

Miantonomo Tribe, No. 118, I. O. R. M., will meet tonight at K. of P. Hall. Officers for the ensuing term will be elected.

Plainfield Council, No. 293, Jr. O. U. A. M., will conduct its semi-annual election tonight at Junior Hall.

A surprise planned by the good and welfare committee is in store for the members of Martha Washington Council, No. 23, D. of A., at their meeting next Tuesday evening. Installation of officers will take place.

Plainfield Council, No. 711, Royal Arcanum, will observe its Flag Day at their meeting Thursday night.

A Nest of Owls will be organized at Foresters' Hall, Somerville, tomorrow night. Italian Nest, of this city will make a trip to the county seat to witness the institution. The work of initiation will be done by the degree team of Nest 1065, of Trenton.

FIELDER ON GEBHARDT'S SOMEWHAT STRANGE ACT

Governor James C. Fielder upon his visit to Plainfield, last night, was questioned by newspaper men as to the impropriety of William C. Gebhardt, clerk of the Supreme Court, using the official stationery of his office in writing to Governor Sulzer, of New York, in his efforts as a lawyer to prevent the extradition of Miss Gertrude Nelson from Brooklyn to Union county, where she was wanted as a witness in the case against Willis S. MacRorie, the deposed Mt. Horeb Methodist minister.

The Governor declined to commit himself on the subject, other than to say that he could not understand how an official might do such a thing. However, he did not think it a judicious practice. Referring to the argument before him when Prosecutor A. A. Stein was seeking extradition papers, the Governor said that Mr. Gebhardt, who opposed the action, "did not have a leg to stand on," and he promptly complied with the request of Mr. Stein.

Headquarters for
GIBSON'S
RYE
E. C. WESCOTT,
115 East Front Street.

COYLE HERE SEEKING FOR MARGARET CROSBY

Patrick Coyle, of Elizabeth, came to Plainfield today in search of information leading to the whereabouts of a Miss Margaret Crosby, who is supposed to be living in this city or vicinity. Mr. Coyle has not seen or heard of Miss Crosby since she left Plum Pines, Orange county, New York, about forty years ago. Both were employed in the same family.

Mr. Coyle does not know whether Miss Crosby has since married or not. She is about sixty-five years old, if living. Mr. Coyle is very grateful for past kindnesses on the part of Miss Crosby and for personal reasons is anxious to learn her whereabouts.

BUILDING PERMITS AS RECENTLY GRANTED HERE

Building permits issued by Inspector T. O. Doane during the week are as follows:

Donato Maddaloni, a brick dwelling on Geneva avenue to cost $7,000.

Arthur Lorzeaux, a frame dwelling on Helena avenue, to cost $3,000.

A. Kunzman, to alter dwelling at 529 West Fourth street, to cost $1,500.

Miss E. E. Kenyon, a garage at 123 West Seventh street, to cost $200.

Dominick Fowler, frame dwelling on Watson avenue, to cost $2,400.

Brown and Gillespie, to alter workship at 402 Richmond street, to cost $91.

ARROW SHIRTS
That are well made and up to the minute..$1.50 and $2.00
Otis Underwear and B. V. D.
SALE OF SILK SOCKS.
35c quality; sale price.....25c
STRAW HATS.

J. R. BLAIR 119 PARK AVE.

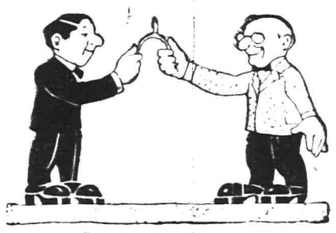

ANYTHING YOU WISH FOR
In the way of Straw Hats and Panama will be found here. We carry all styles to suit all tastes and at prices to suit your pocketbook, too. Straw Hats $1.50 $2.00. Panama hand blocks, Panama price $5.00. Remember when your Panama requires blocking or reblocking we will do it for you promptly, reasonably and in a scientific manner.

Milton H. Hinchcliff
Soft Hat Manufacturer and Renovator.
132 NORTH AVE.
10 12 tf w-f

RITZ Inc.
BABCOCK BUILDING
CANDIES, ICE CREAM, DAINTY LUNCH
—The store that can always present economy-chances to the householder can always make its advertising IMMEDIATELY RESULTFUL!

YOUR DULL HEADACHES
Probably come from overstrained eye-sight. Nine-tenths of the headaches are the direct result of eye trouble. Bring those troubles to us and let us prescribe for you.
All work guaranteed.

FREE EXAMINATION BY
STILES & CO.
PHILADELPHIA EYE SPECIALISTS
107 East Front Street
Every Thursday.
Hours 10:30 a. m. to 5:00 p. m.

HERR'S SCHOOL
Full and Special Courses, General Business Training Day and Evening
Call, 'Phone (344), or write now
PLAINFIELD BUSINESS COLLEGE
Woodhull-Martin Bldg.
m-f

CITY NATIONAL BANK PLAINFIELD, N.J. ITY

FOR THE PAST 38 YEARS

the City National Bank has stood steadfastly by its original purpose of Absolute Security for every investment and loan.

That this policy has been appreciated by the people is amply attested by our growth and standing.

ORGANIZED 1875. Accounts subject to check are cordially invited.

3% Interest on Daily Balances of $500 or more, subject to check

4% Interest paid on Savings Accounts.

Capital $150,000.00 Surplus and Profits $300,000.00 (all earned)

Deposits $2,800,000.00

Keep Books With Your Furnace

Many heating systems make but partial payment on running cost and up-keep. They ceaselessly cry "coal," "coal"—"attention," "attention," and repay a never-ending outlay of cash and labor with chilly rooms, dust, dirt and discomfort.

"Square Pot" Furnaces never treat you that way. *They* pay back every dollar of installation and up-keep cost in thousand per cent dividends of comfort and satisfaction — in healthy house warmth and in lessened demands on pocketbook and time.

Here you see the square firepot. Ashes never clog it.

The Square Fire-Pot does it. This firepot increases heat radiation by almost 25 per cent and, by the simple turning of a crank, *maintains a live fire.* This means efficient service without heat waste. It means less care. *It means more for your money.* Square Pot boilers for hot water and steam heating have these same good features. Ask your dealer to demonstrate them.

BOYNTON FURNACE CO.

37th Street, near Broadway, New York.

MEANS BARTHOLOMAY QUALITY

Fourth of July is Near

Have a real treat while you are celebrating. Order a case of the best brew for the big day. Order the famous

Bartholomay Rochester Rienzi Beer

and be sure to order early, for there's always a big demand for this matchless brew.

Order by phone from

Henry Haurand
Plainfield, N. J.
Phone 229.

FOLKES & COX
LADIES AND GENTS TAILORS
SUITS MADE TO ORDER.

Remodeling, dry cleaning, dyeing and pressing. Special attention to monthly contracts for cleaning and pressing. Four suits and one overcoat cleaned and pressed at $1.50 per month. Second hand clothing bought and for sale.

328 Liberty St., corner Fourth.
'Phone 710-J. 3 7 tf

"WHAT A DELICIOUS FLAVOR."

said a woman the other day in referring to our "Waldorf" Canned Goods. Yes, and their Quality is also up to the Highest Standard—but the Price not too high for saving money. Prompt, Careful Deliveries.

W. W. Dunn
THE PARK GROCER
Duer Street and Lincoln Place.

Kindling and Grate Wood.
Prompt deliveries. Orders received at
89 SOMERSET STREET.
JOHN MOBUS.
P. O. Box 320. Telephone 10-F-49

EDUCATIONAL.

ON YOUR WAY

to the station stop and see Alex. Stilis, the Barber, who has opened an up-to-date shop on Depot Park, near Eastbound Station. Special attention to children. 'Phone 822-L.

Westfield.

A petition to the Merchants' Association has been signed by seventy-five clerks asking for Wednesday afternoon off during the summer. The association some time ago adopted the plan, but first one and then another ignored it, until for two weeks all have been open.

The summer school will open July 7, with more than 400 pupils enrolled. The classes will be held at the Washington School from 9 o'clock until 1 o'clock each school day.

High Bridge-Califon.

George Neighbour and son, of Newark, were guests Sunday of Mrs. Susan A. Wise, of Califon.

Mr. and Mrs. William Apgar, of Brooklyn, are visiting Mr. and Mrs. Jacob Cregar, of Lower Valley.

Peter B. Hoffman is making improvements to his home in Church street, Califon.

Mrs. Charles Hall, of German Valley, has been visiting Mrs. Jess Williams, of Califon.

Mr. and Mrs. Peter A Cregar, of Flemington, spent Sunday with Postmaster and Mrs. Isaiah Apgar, at Califon.

North Branch.

The members of the North Branch Literary Circle are planning a picnic to be held in the near future. Mrs. George W. Field, Mrs. Winfield R. Koller and Mrs. A. V. Van Derveer have been appointed a committee.

The next meeting of the North Branch Five Hundred Club will be held at the home of Mrs. Charles Hoff, on the Ridge, between this place and East Whitehouse, July 3.

Miss Sadie Holman returned to her home near here Monday, after a visit to Hopewell.

Mrs. J. H. Mentz is visiting in Newark.

Mrs. Edward Brown, of Somerville, is visiting her parents, Mr. and Mrs. Theodore Staats, at the Riverview Hotel.

Mr. and Mrs. Brown, of Bayonne, are visiting Mr. and Mrs. Clarence Van Fleet, at South Branch.

Miss Catherine McMurtry, of Pluckémin, returned yesterday, after a visit to Miss Anita Quick, at South Branch.

Mrs. Jay Van Arsdale, of Plainfield, is visiting her parents, Mr. and Mrs. J. P. Hall, at South Branch.

German Valley. and Chester

There will not be any preaching services in the German Valley Lutheran church pending necessary repairs until the interior is completed.

Rev. H. Preston McHenry and family, of Haddon Heights, will occupy their bungalow in German Valley, July 1.

The Ladies' Aid Society of the Chester Presbyterian church will meet this afternoon at the home of Mrs. Reuben C. Carlisle.

Rev. and Mrs. Charles B. Roach returned from a ten-day wedding trip to Ohio, Saturday night, and are now at the home of Mrs. Roach's parents.

Rev. and Mrs. C. K. Mahoney are expected to return to Chester this week, after staying several weeks in Virginia.

Mrs. Caleb V. Horton, of Chester, is ill.

Mr. and Mrs. Frederick Lemmer and son, of Irvington, are visiting Mrs. Madeline Pfalzer, in Chester.

Silas Seeley, of Plainfield, concluded a visit Monday to the home of Mr. and Mrs. Thomas A. Moore, in Chester.

Postmaster and Mrs. Alonzo P. Green, of Chester, were visitors Sunday to William H. Seward, in Madison.

Miss Edna M. Keller, of Chester, will teach in Troy Hills next year.

Flemington.

Mr. and Mrs. Edward A. Veit and daughter, of Newark, are guests of Mr. and Mrs. Jacob Veit.

Mrs. Helen K. Holcombe and daughter, of Flushing, Long Island, are spending a week with her mother, Mrs. Martha M. Holcombe, at Ringoes.

The Flemington baseball team will play the Princeton club here Saturday.

During the months of July and August the Young People's Society of Christian Endeavor and the regular evening services of the church will be merged.

Rev. Dr. A. W. Sonne, pastor of the Presbyterian church, and Augustus Dilts attended the meeting of the presbytery of New Brunswick at the Frenchtown Presbyterian church, yesterday.

Mrs. C. S. Alvater and Miss Aletta A. Housel spent Monday at Ringoes.

—Press want ads. pay.

Hunterdon County.

Miss Ruth Banghart, of Newark, is spending the summer with her uncle and aunt, Mr. and Mrs. Albert Sylvester, in Glen Gardner.

Mr. and Mrs. John T. Shurts, who have been staying in Glen Gardner, left Monday for Newark, where they will visit their son before returning to their home in Vineland.

Freeholder and Mrs. John T. Force, Mrs. Edgar Lance and Mrs. M. Lyons, of Glen Gardner, spent Sunday at Gettysburg.

Miss Beulah Farrow, of Newark, is visiting her mother, Mrs. Katherine Farrow, in Glen Gardner.

H. A. Davis and family, of East Orange, spent Sunday at their summer cottage in Glen Gardner.

Miss Cynthia Hunt and brother, Thomas Hunt, of Wilmington, Del., are visiting their grandparents, former Assemblyman and Mrs. W. W. Swayze, in Glen Gardner.

Mr. and Mrs. H. Kiefer Lance, of Glen Gardner, spent Sunday at the Delaware Water Gap.

Professor and Mrs. H. L. Fisher, of Annandale, entertained, Sunday, David Holcombe, of Flemington, and Jacob Holcombe, of Lambertville.

The Ladies' Aid Society of the Glen Gardner Presbyterian church will hold a social and lunch in the basement of the church, Saturday night.

Alvah Farrow, of Newark, was a guest, Saturday, of his aunt, Mrs. Katherine Farrow, in Glen Gardner.

Mrs. Henry Shrope of Elizabeth, spent Sunday in Glen Gardner.

Mr. and Mrs. Harry W. Rush, of Plainfield, were guests Sunday of Mr. Rush's parents in Glen Gardner.

Mrs. William H. Millham, of Jersey City, and nephew, Frank O. W. Rieger, of Harker's Grove, were recent guests of Mrs. Naum Cregar, in Glen Gardner.

Mrs. Jerry Alpaugh, of Anandale, spent Sunday with her daughter, Mrs. Raymond Manning, at Peapack.

Miss Ella Conover, of Plainfield, and Mrs. Carrie Kice, of High Bridge, were week-end guests of their cousin, Mrs. Sadie Tigar, of Annandale.

B. W. Farington and family, and William Smith and family, of Annandale, spent the week-end in Caldwell.

Mrs. Richard Greenwalt, of Roselle, was a recent guest of friends in Annandale.

Whitehouse.

The next meeting of the Wishbone Club will be held at the home of Mrs. Jacob H. Melick, in East Whitehouse, July 2.

Miss Eleanor Craft, of New York, is visiting her parents, Mr. and Mrs. John Craft, in East Whitehouse.

Mrs. Edward H. Moore, of Asbury, Warren county, is visiting her parents, Mr. and Mrs. John Van der Voort, at Whitehouse Station.

Mrs. Grover Apgar, of Dunellen, is visiting her mother, Mrs. J. Dayton Henry, at Lebanon.

Miss Ruth Gabriel, of Somerville, is a guest of Miss Almena Conover, at Lebanon.

Miss Bessie Beavers, of Lincoln, Neb., is visiting her uncle, Harmon Beavers, at Lebanon.

The commencement exercises of the public schools at Readington Township will be held in the Reformed church at Whitehouse Station tonight. The graduates from this section are: Whitehouse Station, Miss Katrina Davis, Charles Engler, Miss Marjorie Stryker, Miss Madeline Durling, Thomas Kinsley, Longstreet Herder; East Whitehouse, Miss Hazel Lindsley, Miss Charlotte Compton Miss Helen Clark, Miss Myrtle Emmons and Malcolm R. man.

A number from this section will go to Far Hills, Saturday, to attend the track and field events of the Far Hills Athletic Club.

Mrs. Augustus Henkel returned Monday to her home at Lebanon, after a visit to her aunt, Mrs. Jane Stiger, at Annandale.

Mr. and Mrs. William G. Rockefeller, of New York, were guests over Sunday of Mrs. Kate Clark, at Whitehouse Station.

The funeral of Miss Bertha Alpaugh, thirty years old, daughter of Mr. and Mrs. Sylvester Alpaugh, was held yesterday afternoon from her home near Cokesbury. Rev. Harry J. Iobst, pastor of the Methodist church, officiated. Burial was in the cemetery there.

Dr. Henry V. Davis and family, of North Branch, were the guests Sunday of County Engineer and Mrs. Grant Davis, at Whitehouse Station

Mrs. John L. Shurts, of Lebanon, is visiting her parents, Mr. and Mrs. William H. Reger, at Whitehouse Station.

Bound Brook.

Pioneer Council, No. 58, Jr. O. U. A. M., will meet in Hamilton Hall at 8 o'clock this evening. After the regular meeting the good and welfare committee will entertain the members with moving pictures and refreshments.

Mr. and Mrs. Dudley Mathews, of Prospect place, were week-end visitors with relatives at Wakefield, N. Y.

William Young and Miss Emma Voorhees, of Franklin Park, were visitors with Mrs. Harry R. Giles, at "Green Acres" on Monday.

Harry Gould and family, of Philadelphia, have taken possession of one of Thomas Young's new bungalows at Harris Lane.

Miss Helena Franke, of East Bound Brook, is spending some time with friends at Albany, N. Y.

Miss Alice Lang, of Mount St. Mary's College, Plainfield, is spending her vacation with her mother, Mrs. Anna Lang, of West Franklin street, this borough.

Monroe Stuffer, a teacher in the local High School, has gone to his home at Kingtown, Pa.

Miss Margaretta Major, of York, Pa., is visiting her mother, Mrs. L. R. Campbell, of East Bound Brook.

Mr. and Mrs. William D. Voorhees, Miss Nellie Voorhees, Mrs. Harry R. Giles and Miss Nellina Giles, of Beechwood Heights, have been visiting Mr. and Mrs. George V. N. Veghte, at Millstone.

The Ladies' Aid Society of the Methodist church will meet at the home of Mrs. P. C. Bascom, at 3 o'clock this afternoon.

Mr. and Mrs. Francis J. Morris, of West Union avenue, were Sunday visitors with friends in New York city.

South Plainfield.

Mss Madeline Dorgan, of Plainfield, spent yesterday with friends in this village.

Miss Ester Thornton is visiting her aunt, Mrs. W. B Smith, at Caldwell.

Mr. and Mrs. Emile Bittner and children are visiting in Easton, Pa.

Mrs. Albert Randolph and sister, Miss C. Randolph, have returned from a visit with Plainfield friends.

Mr. and Mrs. Samuel Shields are entertaining friends from Jersey City.

Mrs. William Norman and daughter, Eveline, have returned from a visit with Mrs. Norman's mother, Mrs. Cole, of South River.

Miss Laura Shrope has gone to Easton, Pa., to visit relatives.

Mr. and Mrs George Rowland are entertaining Mr. Rowland's sister from New York.

Miss Lillian Hogan, of Montclair, visited her parents, Mr. and Mrs. John Hogan, of South Plainfield avenue yesterday.

Miss Nellie Pickering has returned to Montclair after a visit with her parents, Mr. and Mrs. John Pickering, of Lakeside avenue.

'Plains & Fanwood.

Sidney Lidgate, who has been detained at his home in the borough for the past two weeks by illness, is steadily improving.

Miss May Flosbach has taken a position in the pattern deparment of Woodhull & Martin Company's store in Plainfield.

Incidental to their departure for California, where Mr. Brick will attend the Railroad Engineers' convention as a New Jersey delegate, Mr. and Mrs. Brick, of Terrill road, were tendered a farewell surprise party last night by their friends. The evening was spent playing games and dancing was enjoyed. The serving of refreshments concluded the pleasant evening.

David Clark has taken a position with Sheelen Brothers, the local grocers.

Mr. and Mrs. Charles Riter, of the borough, are entertaining Mrs. Ritter's sister, Mrs. John Briggs, of New York.

Miss Katherine Arndt has returned to her home in Westfield after visiting friends in the township.

The Parish House tennis courts' popularity continues and enthusiasts engage in contests daily. It is probable that Instructor Batterson will soon inaugurate a tennis tournament as the season advances.

Mrs. Edward McLorlan is detained at her home with a slight attack of the grip.

Peter Ritter is detained at his home in the borough by an attack of illness.

Miss Margaret Allen, of Park Hill, N. Y., is visiting her aunt and uncle, Mr. and Mrs. Robert G. Meggy, of the borough.

The Plainfield Water Company is laying water mains in Hunter, Midway and Stout avenues and Forest road.

The following streets in the borough are being macadamized: Farley, Hunter and Midway avenues, Paterson and Russell roads. Lockwood & Co., of New York, who are developing the land in that section, are bearing the expense and have given the contract to Weldon Bros. of Westfield.

Miss Florence Nichol, of Mountain avenue, is entertaining friends from Plainfield.

Miss C. Brock, of England, is in the borough as the guest of her cousins, Mr. and Mrs. R. G. Meggy.

A number of pupils from the local school, who did not get promoted this year, have expressed a desire to attend summer school. As there are not enough to hold session in the local school, the Board of Education have appointed a committee to make arrangements with Plainfield for pupils to attend school at that place.

Miss Katherine Hann, of Montague avenue, is spending a few days with relatives at Ocean Grove.

H. C. Lockwood & Co. have started a bungalow on North avenue.

—Press want ads. pay.

Dunellen & Vicinity

The Dunellen Home and Investment Company is having concrete walks laid along its property in Washington avenue near New Market.

Many local trolley men are attending the annual picnic today of the Public Service employes, held in Palisades Park.

The next convention of the county body of Hibernians will be held at Carteret.

Miss Elizabeth Heimroth has returned to her home in Dunellen, after spending several days in Cranford as the guest of the Misses Renigar.

Rev. Ernest Brown, pastor of the Dunellen Presbyterian church, will preach to members of the William Holton Council, No. 75, Jr. O. U. A. M., at their meeting to be held Sunday night in the local hall.

The directors of the New Market Building and Loan Association held their regular meeting last night.

Preparations to accommodate a large number of excursionists have been made by the local M. E. church, which will hold its annual outing tomorrow to Asbury Park and Ocean Grove.

Mr. and Mrs. Thomas Lefferts, of Princeton, have taken up their summer residence in Dunellen.

The first regular meeting of the Council of the new Borough of Middlesex will be held tonight, when the citizens, it is said, will make strenuous protest against the establishment of a sewerage disposal plant for the Plainfield, North Plainfield and Dunellen systems at the Darling farm. That these protests will be in vain, is the opinion of many, because of the fact that the three municipalities have promoted their plans to such an advanced stage that any alteration in them at the present time would prove a decided handicap and involve numerous complications.

Robert Fitzsimmons, the former heavyweight boxing champion, whose home is in Dunellen, was in New York yesterday, directing the training routine of George Rodel, the Boer "white hope."

Mrs. George Mundy, of Somerville, has returned to her home after spending several days in town as the guest of Mrs. James Mannion, of Greenbrook.

Funeral services for Charles J. Rogers, who died Monday, following a lingering illness, were held this afternoon at his late home in North avenue, Dunellen. Rev. Ernest R. Brown, pastor of the Dunellen Presbyterian church, officiated. Interment was made in the Samptowa cemetery. Mr. Rogers was sixty-six years old and had been in the employ of the Jersey Central Railroad for many years. It is thought that he is survived by a wife and several children, but all efforts to locate them have been unavailing.

TWENTY-THREE WILL GO TO STATE CAMP

Plainfield Boys Who Will Spend the Next Two Weeks at Lake Wawayanda.

C. William Bingeman, boys' secretary of the local Y. M. C. A., returned from the Jersey Boys' Camp at Lake Waywayanda this morning where he has been putting the camp in readiness for the opening of the summer season tomorrow. Mr. Bingeman, and Wendell Glover, another Plainfield leader, will leave tomorrow morning accompanied by twenty-three local boys who will spend one or two sections at the summer rendezvous for Y. M. C. A. members. One of the innovations introduced by the camp leaders this year is a newspaper file consisting of the leading paper from each of the towns represented at the camp, and the local boys will be able to keep in touch with the current topics of interest going on in Plainfield during their absence through the columns of the Plainfield Daily Press which will be filed by the camp librarian every day.

Those who will leave here tomorrow are Robert Veysey, Godfried Clay, Carlton Moore, Donald Henwood, Holmes Clawson, Harold Condict, Wm. Morell, Witer Clawson, Judson Blake, Edward A. Crone, J. Hayward Erickson, Mac Fullerton, John Hammann, Donald Hylan, J. Wesley Johnson, Warren Mumford, LeRoy Stringham, Evan B. Stevens, Russell F. Tomlinson, Irving Wiltse, Jack Zelie, Frank T. Bailie, Duncan Taylor.

AUTO-BUS SERVICE.

The revised time table of the Plainfield Transit Co., which is operating auto-bus service between this city and Mt. Bethel and South Plainfield is as follows: Leave for Mt. Bethel 7 a. m. and 6:25 p. m. About 20 to 25 minutes is consumed on each trip. For South Plainfield the bus leaves at 9:15 and 10:30 a. m. and 1:15 and 5 p. m.

YESTERDAY'S WEATHER.

Maximum temperature	84
Minimum temperature	61
Mean temperature	74
Normal temperature	71
8 a. m. temperature	70
8 p. m. temperature	70

Store Closes Saturday at 9 P. M. Others Days 5:30.

L. S. Plaut & Co.

BEE HIVE New Jersey's Shopping Centre NEWARK

Mail and Phone Orders Receive Prompt and Careful Attention.

Now in Full Swing

Our Great Annual Mid-Summer Muslin Underwear Sale

With the broadest and most attractive assortments we have ever prepared for a Mid-Summer Muslin Underwear Sale.

While this space scarcely affords us sufficient room to do justice in describing the wonderful assortment of merchandise we offer in this gigantic sale, yet we are sure that if you pay a visit to this store before the close of this sale, you will be pleasantly surprised to find that in price, in quality and in the extent of the assortments this sale exceeds even your own expectations.

WOMEN'S SKIRTS.

Wemen's reg. 98c White Skirts, special 68c
Women's reg. $1.39 and $1.50 Skirts, special 97c
Women's reg. $1.75 Skirts, special $1.25
Women's reg. $1.98 Skirts, special $1.44
Women's reg. $2.98 Skirts, special $1.97
Women's reg. $3.98 Skirts, special $2.97
Women's reg. $5.00 and $6.00 Skirts, special $3.90

CORSET COVERS.

Reg. 21c Corset Covers, spec. 15c
Reg. 39c and 45c Corsets Covers, special 29c
Reg. 98c Corset Covers, spec. 68c
Reg. $1.39 Corset Covers, special 97c
Reg. $1.75 Corset Covers, special $1.25
Reg. $1.98 Corset Covers, special $1.44
Reg. $2.98 Lace Bodices and Corset Covers, special $1.97

WOMEN'S GOWNS.

Women's reg. 98c Gowns, special 68c
Women's reg. $1.39 Gowns, special 97c
Women's reg. $1.75 Gowns, special $1.44
Women's reg. $1.98 Gowns, special $1.44
Women's reg. $2.98 Gowns, special $1.97
Women's reg. $3.98 Gowns, special $2.97
Women's $5 and $6 Gowns, special $3.90

PRINCESS SLIPS.

Reg. $1.00 Princess Slips, special 68c
Reg. $1.50 Princess Slips, special 97c
Reg. $1.98 Princess Slips, special $1.44
Regular $3.50 Princess Slips, special $1.97
Regular $5.00 Princess Slips, special $3.90
Regular $3.98 Princess Slips, special $2.97
Regular $6.98 Princess Slips, special $4.90

WOMEN'S DRAWERS.

Women's reg. 25c Drawers, special 19c
Women's reg. 50c Drawers, special 29c
Women's reg. 59c and 69c Drawers, special 44c
Women's reg. 98c Drawers, special 68c
Women's reg. $1.39 and $1.50 Drawers, special 97c
Women's reg. $1.75 Drawers, special $1.25
Women's reg. $2.98 Drawers, special $1.97

WOMEN'S COMBINATIONS.

Reg. 98c Combinations, spec. 68c
Regular $1.39 Combinations, special 97c
Regular $1.75 Combinations, special $1.25
Regular $2.98 Combinations, special $1.97
Regular $3.98 Combinations, special $2.97

HAND EMBROIDERED LINGERIE.

Reg. $2.00 to $10.00 Chemises, at ..... $1.25 to $6.85
Reg. $5.00 to $15.00 Hand Embroidered Gowns $3.50 to $9.50
$3.98 to $10 Hand Embroidered Corset Covers.. $2.00 to $5.00
The balance of our entire stock of imported lingerie at 25 per cent. discount.

Prompt and careful deliveries made by our own wagons
L. S. Plaut & Co., 711 to 721 Broad St., Newark, N. J.

NOMINATE A CANDIDATE

COUNTS AS 1,000 VOTES

Nomination Blank Good for 1,000 Votes. The Plainfield Press Great $4,000.00 Subscription CONTEST.

I Nominate .....

Address .....

Phone (if any) .....

Signed .....

Address .....

Only the First Nomination Blank cast for each Candidate Will Count as 1,000 votes.

CUT THIS OUT.

THE GREAT $4,000.00 SUBSCRIPTION CONTEST OF

THE PLAINFIELD PRESS
GOOD FOR 5 VOTES

CANDIDATE .....

ADDRESS .....

DISTRICT NO. .....

This Coupon when neatly clipped out, with the name and address properly filled in and brought or sent to the Contest Department of The Plainfield Press, will count for as many votes as printed above.

NOT GOOD AFTER JULY 1ST.

RELIABLE MEN WANTED

Public Service Railway can use a limited number of motormen and conductors to take care of increasing business. Steady work and good pay to the right men.

The company pays sick benefits, life insurance and pensions to its employes, bearing all the expense itself.

Apply No. 127 Albany street, New Brunswick, Fridays 2:30 to 4 p. m., or Waiting Room, Watchung avenue and Fourth street, Plainfield, Fridays from 9 to 10 a. m. m w f tf

Try Press Want Ads

COOL DRINKS FOR HOT WEATHER

From present indications the summer will be long and hot.

Past experience suggests the wisdom of providing ourselves with some antidote—some cool, delicious drink for the broiling hot afternoons and the stifling evenings.

JAVA and MOCHA COFFEE and FORMOSA TEA

Make iced drinks of surpassing excellence. You will always find strength and flavor in our Coffee and Tea.

NEUMAN BROS.

GROCERS

Watchung Ave. and Fifth St. Telephone 760

Efficient and Rapid Delivery Service to All Parts of the City

Mono Storage

SAFE, SOUND, SECURE

A Building of Concrete and Steel

WAREHOUSE

North Avenue

OPP. FREIGHT HOUSE

125 East Front Street

HAND'S EXPRESS CO.

OLD RELIABLE

STORAGE

All Rooms Separate, Light and Dry

Furniture Packed and Shipped

Office 69 Somerset St. 'Phone 541

AUCTIONEERS.

MURRAY'S Storage Warerooms

At 326 to 332 West Front Street, near Grove Street. The oldest storage in the city, formerly the Plainfield Storage Co. Over 40 separate rooms, dry and airy, large and small, at very moderate prices. Many years' experience in handling, buying, selling, packing and appraising goods.

ROBERT MURRAY, Auctioneer. 'Phone 666.

The Leading

Auctioneers

W. A. SCHORB & CO.

Also Dealers in Second Hand Furniture—Bought and Sold.

120 Madison Av., Jackson Blg

Telephone 1707-W.

AWNINGS AND WINDOW SHADES

For residences, stores and office buildings.

CARPENTER SPRING SHADE AWNING

exclusively installed by us; this is the most simple, durable and artistic of awnings; raised and lowered from within.

HENRY J. SIEBERT & CO.

1147 East Jersey St.,

ELIZABETH, N. J.

(Phone 852 Elizabeth).

L. Moraller & Son

WATCHMAKERS and JEWELERS

WATCHES, CLOCKS and JEWELRY

Fine Watch and Clock Repairing a Specialty.

219 Park Ave. Plainfield, N. J.

AMUSEMENTS.

PROCTOR'S THEATRE

The Home of Splendid Vaudeville

Feature and Black and White Photo Plays

FOR

Ladies and Children

The Best Acts

ALL NEAT AND CLEAN IN WORD AND DEED

PERFORMANCES DAILY

AFTERNOONS 2 AND 4 P. M.

NIGHT 7 AND 9 P. M.

Program Changed Monday and Thursday

Feature Pictures Monday and Wednesday.

Black and White Photo Plays Changed Every Day.

PRICES NO HIGHER—10 & 15 CTS.

ORCHESTRA & BOX SEATS 25 CTS.

OFFICIAL NOTICE TO THE PUBLIC

Public notice is hereby given that the placing of Firecrackers, Torpedoes, or other Fireworks, or inflammable or explosive substances upon any sidewalk, or in front of any store or other building contiguous to any public street in cities has been determined to be dangerous to life and property.

ALL PERSONS ARE WARNED

that such danger must not be incurred within the limits of the City of Plainfield. Any person or persons who shall act in disregard of this notice will be prosecuted.

This notice is published by virtue of the authority conferred upon the subscriber by law.

T. O. DOANE, Fire Marshal.

6-24 25 27 30 7-2

—Advertise in the Plainfield Daily Press. It pays.

EVENTS SCHEDULED FOR THE WEEK HERE

WEDNESDAY.

Salvation Army holds a public meeting at Wayside Park, Dunellen.

Preparatory services at Crescent Avenue church, evening.

Primary Graded Sunday-School teachers picnic, home of Mrs. C. Frank French, Washington avenue.

THURSDAY.

Franklin Council, Jr. O. U. A. M., elect officers, evening.

Annual excursion of Methodist Sunday-schools to Asbury Park.

Unity Lodge, No. 102, K. of P., elect, evening.

FRIDAY.

Musical and literary entertainment Plainfield High School, under direction of John Ulrich, 8 p. m.

Graduates Plainfield Grammar Schools meet at Franklin School, 8 p. m., to organize alumni association.

Somerset Council, No. 104, Jr. O. U. A. M., elect officers, evening.

Benevolent Council, No. 293, Jr. O. U. A. M., elect officers, evening.

Perseverance Lodge, No. 74, K. of P., elect officers, evening.

SATURDAY.

Baseball, tennis and other sporting events.

—The store ad that contains a lot of ECONOMY NEWS for all who read it will find plenty of eager readers.

RAM'S HORN CAMP

HALSEY ISLAND

LAKE HOPATCONG

THOMAS M. MUIR

PROPRIETOR.

The ideal place for the young man who wants to really enjoy his brief vacation.

TERMS ON APPLICATION.

POPULAR ONE-DAY OUTINGS

Lake Hopatcong

$1 EVERY SUNDAY AND HOLIDAY

Leave PLAINFIELD 10:01 a. m.

Atlantic City, $2.50

NEXT SUNDAY

Leave PLAINFIELD 7:58 A. M.

HARD COAL NO SMOKE COMFORT

New Jersey Central

ENTERTAINMENT DE LUXE

Wonderful Landmarks and Beauty Spots of the World.

Illustrated In Story, Music and Song

HON. JOHN ULRICH, Lecturer.

Exquisite Color Scenes.

Wonderful Scenes In Action.

After Travelogue Concert.

Artists:

MISS ETHEL LEGINSKA, Pianist.

MISS RUTH CHASE, Soprano

LUCIEN DE VANNOZ, Baritone

MAURICE EBEZ, Violinist.

PHILHARMONIC QUARTET.

HIGH SCHOOL AUDITORIUM

FRIDAY EVENING, JUNE 27, 8 P.M.

TICKETS ..... ONE DOLLAR

To be had at Armstrong's, Hodges and Miller's drug stores.

6 23 3 m-w-f

SMALLEY BROS.

147 NORTH AVENUE

Headquarters For All Kinds of

MEATS

Spring Lamb and Broilers a Specialty

LET US SERVE YOU

TELEPHONE 88-A

RESTAURANT

NEIGHBOUR

CATERER

133-135 North Ave.

TELEPHONE

NOTICE OF SALE OF STOCK.

Notice is hereby given that the following stock will be offered for sale at the office of Wm. A. Coddington, 212 Park avenue, Plainfield, N. J., on July 1st, 1913, at 10 o'clock in the forenoon, to wit: 23 shares of capital stock of Fleckenstein Brothers Company.

WM. A. CODDINGTON, Atty.

5 28 5-w

NEW JERSEY CENTRAL

TRAINS LEAVE PLAINFIELD

For New York—2.10, 3.41, 5.08, 5.41, 5.52 6.27, 6.55, 7.22, 7.26, 7.44, 7.41, 7.55, 7.58 8.12, 8.30, 8.36, 8.43, 9.29, 9.53, 10.29, 11.20, 11.52 a. m., 12.28, 12.58, 1.44, 2.39, 2.55, 3.22, 4.01, 4.12, 4.36, 5.39, 6.18, 6.45, 7.41 8.27, 9.27, 9.30, 10.15, 10.36, 11.43 p. m. Sunday—2.10, 3.41, 5.41, 7.23, 7.58, 8.52, 9.34, 9.40, 10.37, 11.52 a. m., 12.33, 12.58, 1.28, 2.09, 2.39, 2.55, 3.17, 4.29, 5.34, 6.57 7.14, 8.13, 8.27, 8.35, 9.42, 10.28, 10.36 p. m.

For Newark—5.08, 6.27, (7.05 through train to Newark), 7.41, 8.36, 9.29, 10.20, 11.20 a. m., 12.28, 1.44, 2.39, 2.55, 4.12, 4.36, 5.39, 6.18, 7.41, 8.27, 9.30, 10.36 p. m. Sunday—7.23, 8.52, 9.34, 10.37 a. m., 12.58, 1.28, 2.55, 3.17, 4.29, 5.34, 7.14, 8.13, 8.35, 9.42, 10.36 p. m.

For Easton, Bethlehem, Allentown and Mauch Chunk—5.18, *8.17, 9.49, 11.19 a. m., 2.00, xx5.43, (6.59 p. m., Easton only) Sunday—5.19, 10.24 a. m., 1.58, xx5.43 7.05 p. m.

For Wilkesbarre and Scranton—5.18 9.49 a. m., 5.43 p. m. Sunday—5.19, 10.24 a. m., 5.43 p. m.

For Long Branch and Asbury Park, etc. —3.41, 7.05, 11.20 a. m., 12.28, 3.22, 4.01, 4.36, 5.39, 7.41, 11.43 p. m. Sunday—8.52 a. m., (2.09 Red Bank only), 3.17, 8.35 p. m.

For Atlantic City—3.41, 9.29 a. m., (12.28 Saturdays only), 3.22. Sunday—9.40 a. m., 2.09 p. m.

For Philadelphia—6.42, 7.39, 8.45, 10.43 11.53 a. m., 12.42, 1.22, 2.45, 5.13, 6.44 8.47, 9.46, 10.48 p. m., 1.20 a. m. Sunday—8.45, 9.56, 10.43, 11.41 a. m., 12.42 1.44, 2.45, 3.42, 4.38, 4.55, 6.38, 6.44, 8.47 9.46, 10.54, 11.54 p. m., 1.20 a. m.

For Baltimore and Washington. Daily —7.45, 10.15 a. m., 12.42, 2.45, 6.44 p. m. xxExcept Easton and Bethlehem.

*Except Mauch Chunk. 5 25 1t

ORGANIZED 1864

THE FIRST NATIONAL BANK OF PLAINFIELD.

A COMMERCIAL BANK WITH SAVINGS and SAFE DEPOSIT DEPARTMENTS.

FOUR PER CENT. INTEREST PAID ON SAVINGS ACCOUNTS.

FIRE NOTICE!

The residents of the City of Plainfield are requested to clear their yards and cellars of all inflammable materials before the

FOURTH OF JULY

Owners or occupants of factories, stores, etc., are particularly requested to give this matter their particular attention, and thereby reduce the danger of fire.

By order of

T. O. DOANE

Fire Marshall.

6-24 25 27 30 7-2

EXCURSION

Methodist and Episcopal Sunday-schools

of Plainfield and Dunellen, N. J., Wilson Memorial and Evona-Chapels to

ASBURY PARK & OCEAN GROVE

ON

THURSDAY, JUNE 26

Tickets: Adults $1:25; Children 90c.

Trains leave Dunellen 8:04, Clinton Ave. 8:06, Grant Ave. 8:09, North Ave. 8:12, Netherwood 8:15. Returning leave Asbury Park 7:10 p. m. 6 23 3

10,000 Celery Plants

25,000 Assorted Bedding Plants

STANLEY

159 EAST FRONT STREET.

Store 'Phone 928.

JAMES M. PETTIT Funeral Director

77 Chatham Street, Plainfield, N. J.

'Phone 1003-W.

Metuchen, N. J., 'Phone 149.

New York Office—48 Great Jones Street.

'Phone 3346-Spring.

OFFICES ALWAYS OPEN.

-CLASSIFIED ADVERTISEMENTS-

COPY RECEIVED UNTIL 1:30 P. M. DAILY

One cent a Word for first insertion, one-half a cent a word for each subsequent insertion of the same advertisement for less than one month. Fifty cents a line, (six words) for one month. DOUBLE CHARGE FOR CAPITALS. NO ADVERTISEMENT RECEIVED FOR LESS THAN 10 CENTS.

The Plainfield Daily Press cannot give information regarding advertisements for which answers are to be sent care of the Press. Persons replying to office addresses must mail or leave written answers as stated in advertisement.

T. A. MOORE

UNDERTAKER

612 E Sixth St.

Tel. 741-R

Established 1872.

P. CASEY & SON,

UNDERTAKERS AND EMBALMERS

Office 116 Park Avenue. Tel. 884-W. Res. 417 W. 3d St., Tel. 584-W. Office open day and night. N. Y. office 10 E. 22d St., Tel. 2094-Gramercy.

A. M. RUNYON & SON,

UNDERTAKERS

402 Park Avenue. Telephone No. 40.

Office open day and night.

Office of Hillside Cemetery.

New York office—50 Great Jones St. Tel. call 3345-Spring.

New York Embalmers License—1220.

New York Registered Licensed Undertaker No. 315.

JAS. J. CHAS. A.

J. J. & C. A. HIGGINS

FUNERAL PARLORS

Park Ave., Cor. Fourth St. Tel. 1753-J

Our Booklet Entitled "A Modern Mortuary Establishment" Sent Upon Request.

L. L. MANNING & SON,

STEAM GRANITE WORKS

Corner Central Ave. and West Front St. Opposite First Baptist Church.

HELP WANTED—FEMALE.

TEN general houseworkers wanted at once; good wages; small families. Mrs. Keller's agency, 22 Somerset place; 'Phone 1724. 6 24 6

COOK and laundress wanted in small family; wages $30. Call Mrs. Keller's agency, 22 Somerset place, 'Phone 1724. 6 24 2

WANTED — English cook (colored). 137 Crescent avenue. 6 25 3

CLERK WANTED. Young woman between 20-25 years old. Apply The Wisconsin Creamery Store, 126 Madison avenue, between 10.30 a. m. and 6 p. m., Thursday.

WANTED — Competent cook (white). Apply 621 Park avenue. 6 25 3

WANTED — Chambermaid and waitress; colored. Inquire 710 East Front street. 6 23 3

SITUATIONS WANTED—FEMALE.

COLORED woman wants laundry work at home or three days out. 630 West Fourth street, second floor. 6 23 3

WOMAN wishes washing to do at home. 45 Watchung avenue. 6 24 3

WANTED—By a colored woman, a place at general housework, in small family. 536 West Second street. 6 25 3

WHITE girl wants washing, ironing and housecleaning by the day. Apply 635 South Second street. 6 23 3

POLISH woman wants to take washing home; references. 729 South Second street. 7 28 tf

APARTMENT FOR RENT.

TO LET—New four room apartment, part improvements; rent $10.50; 1353 South Second street. John Herrmann, 369 Somerset street. 'Phone 70-J. 5 28 1mo

HELP WANTED—MALE.

PLAINFIELD mail carriers wanted; average $90 month; Plainfield examinations coming; specimen questions free. Franklin Institute, Dept. 230-E, Rochester, N. Y. 6 14 1mo

MARRIED man to work as dough mixer; experience unnecessary; steady work; good wages to right man. Call Zeek Baking Co., 629 South avenue.

WANTED—Competent man to take care of horses and drive and make himself generally useful. Apply 187 North avenue. 6 13 tf

FOR SALE—PIANOS AND ORGANS

A HIGH grade piano for sale. 134 Central avenue. Call between 5 and 7 p. m. 6 21 6

SALE OR RENT—Piano; new upright. Enquire Mrs. Kenyon, 124 Crescent avenue; 'Phone 805. 6 25 tf

WANTED TO RENT.

WANTED—Small furnished house from about July 1 to September 15. Reply giving location, number of rooms, conveniences, price, etc., to M. A. Bradley, 73 Leland avenue, Plainfield. 6 25 3 eod

ROOMS AND BOARD.

TO LET—Attractive rooms, with board. Mrs. L. R. Williams, 137 Crescent avenue. 2 24 tf

MISCELLANEOUS.

CUSTOM HATCHING—Having installed a Hall Mammoth Incubator, we are now prepared to hatch your eggs in quantities. Sunswick Poultry Farm, South Plainfield. N. J. 'Phone 549-J., Plainfield. 2 8 tf s-w

1,000 BY CHRISTMAS—First Baptist Bible school invites to membership everybody not elsewhere enrolled. 3 18 tf

KILEM—Kills Flies, Mosquitoes Bed Bugs, Moths, Roaches, Chicken Lice, Files and Disinfects Everything C. J. Jensen, Agent, The Mountain Inn, 227 Somerset Street. 5 24 tf

SPECIAL trips to Duke's Park, my car and services for hire; rates reasonable. Telephone 740-M. 6 24 1-mo

H. H. BUTLER, D. V. S.—Pet animals a specialty. OFFICE AT WM. T. CAMPBELL'S, 108 Somerset street, 'Phone 230. Hospital for dogs. (Cut out for reference.) 1 8 tf

FOR SALE.

FOR SALE—Three good work horses and delivery wagons. The Ivamy Co. 6 11 tf

FOR SALE—Soda water fountain, first class condition. Inquire 213 Watchung avenue. 6 25 2

GOOD work horse for sale cheap. Address Box 255, Dunellen. 6 25 3

JERSEY cow and calf for sale. 801 St. Mary's avenue. 6 25 3

FOR SALE—Three work horses. Apply Peterson, sewer farm. 6 25 6

HORSE for sale; will sacrifice; must sell. 430 West Front street. 6 23 3

FOR SALE—Cabbage plants, at Elliott's, 1027 West eighth street. 6 24 3

HORSE for sale. Apply to A. E. Force & Co. 6 21 2

—FOR SALE—Kitchen range in fine condition, also physicians examination table. Apply 244 East Ninth street. 6 23 3

REAL ESTATE FOR SALE.

FOR SALE—House, 8 rooms, bath, large reception hall, in good condition; convenient to station, schools, churches; price to suit purchaser. Address Fairview, care Daily Press. 2 27 tf

FOR SALE—In North Plainfield, N. J., corner Wilson avenue and Chestnut street, fine residence of seven room; lot 50x150; all improvements; owner must sell; $3,250. Inquire Mrs. Smith, 15 Wilson avenue, North Plainfield. 6 12 1f

FOR SALE—Cheap, 8 room house, $1,000 cash, balance mortgage. 719 Essex street. 6 23 6

FOR SALE—Very desirable new house; no other in Plainfield like it; contains 8 rooms and tile bathroom; hot water heat; combination gas and coal range; beam ceilings in dining and living rooms. J. T. Vail 3 25 tf

EMPLOYMENT AGENCIES.

MURRAY'S Employment Registry Office, for reliable help; good references and faithful service commands good positions for all nationalities which we always endeavor to supply. 326 West Front street, near Grove; 'Phone 666. tf

EMPLOYMENT Agency, Mrs. Keller, 22 Somerset place, the oldest and most reliable (all nationalties). 'Phone 1724. 7 1 tf

F. J. SKINNER, employment agency, 146 Central Ave.; 'Phone 1953. First-class help and first-class places furnished. 11 9 tf

AUTOMOBILES FOR SALE.

SACRIFICE Pullman automobile, run 6,000 miles; 35 H. P.; fully equipped; 5 passenger; cost $2,100, sell for $650. Address Pullman, care Press. 6 24 3

LOST AND FOUND.

LOST — Amethyst and pearl brooch. Reward, 534 East Front St. 6 24 3

LOST—On Terrill road, June 22, white bull terrier. Reward, 1003 Park avenue. 6 24 6

WANTED—MISCELLANEOUS.

SECOND-HAND lumber wanted. Address Cash, Press office. 6 21 7

WANTED—Horse for keep; light work. Address C. C., care Press. 6 23 3

FOR SALE OR TO LET.

FOR RENT or for sale, seven room house on Watchung avenue, North Plainfield; all improvements. Apply 266 Somerset street. 4 18 tf

FOR RENT.

TO LET—One six-room house, with all modern improvements, Second street, between Church and Washington streets. Apply W. R. VanDerveer, superintendent, 231 East Second street, corner Church. 5 20 tf

CORNER flat, four rooms; part improvements, for rent; $11. 203 Grant avenue. 6 3 1mo

TO LET—124 Madison avenue, large store, light and airy; steam heat. Inquire Fred Endress or janitor. 5 29 tf

FOR RENT—Desk room. Enquire 116 North avenue. 5 31 tf

TO LET—Four rooms, 671 West Fourth street. William C. Burke, Tel. 508-R. 6 10 tf

FLAT to let, 548 West Fifth St., 5 and 6 rooms and bath; $16 and $17. Apply 951 West Fifth street, 'Phone 407-W. 5 22 tf

TO RENT—Farm 16 acres, good house and barn; well stocked; near city; good road; immediate possession. Apply Farm, care Daily Press. 6 23 3

FLAT to let; five rooms, first floor, all improvements; basement kitchen; rent $17; barn if wanted. Mrs. H. Nichols, 17 Washington avenue. 6 25 4

TO LET—Three or four rooms to a small family, all improvements. 134 Jackson avenue, Netherwood, between Front and Second St. 6 23 3

FLAT to let, 5 rooms, all improvements; 552 West Fifth street. Apply 176 East Front street. 6 23 tf

FLAT to let, with all improvements. Inquire Carl Silbert, jewelry store, 255 West Front street, opposite Postoffice. 6 12 tf

FLAT to let, four rooms and bath. 148 East Fifth street. Cobbs, tailor. 6 25 6

TO LET—Flat, all improvements; janitor's service, corner Front street and Madison avenue. Inquire Fred Endress or janitor. 5 29 tf

TO LET—Flat; corner flat of five large light rooms and bath; private hall. 438 Watchung avenue. Good stand for business. 5 3 tf

FOR RENT—Double house, six rooms each side; city water and gas; $12. M. F. Gano, North avenue. 6 7 tf

FLATS to let; $10 per month; 40 Harrison street. Inquire 40 Somerset street. 3 29 tf

TO LET—Offices and apartments, Kresge building, West Front street, southern exposure. Charles H. Lyman & Son, 220 Park avenue. 5 12 tf

FIVE rooms to let; all improvements. Inquire 306 East Front St. 5 9 tf

TO LET—Two corner flats, private entrance and bath; steam heat. Apply Neuman Bros. 12 4 tf

HOUSES, $15; flats, $12 to $27; stores, $7 to $50. D. McInnes, 824 West Third street; Tel. 640-W. 11 14 tf

TO LET—Flat, 7 rooms; $14. Inquire, "The Paris," 140-144 West Front street. 4 10 tf

TO LET—Up-to-date flats, Jackson building. Inquire Janitor. 10 29 tf

NEW apartments to rent; all improvements. Apply 416 East Fifth street. 3 15 tf

TO LET—Handsome apartments; all improvements; central location; moderate rent. Inquire of P. C. Thomsen, 306 East Front street. 2 21 tf

TO LET—Half double house, seven rooms; improvements; centrally located. Neuman Bros. 2 3 tf

FINE large store to let, 38 and 40 Somerset street, now occupied by Standard Automobile and Tire Co. L. M. French. 1 20 tf

MOVING PICTURE OR STEREOPTICON SHEET FOR RENT; big enough for the largest hall. Apply Daily Press office. tf

MONEY TO LOAN.

MONEY TO LOAN on bond and mortgage. Mulford, opposite depot. 12 28 tf

MONEY TO LOAN on bond and mortgage. J. T. Vail. 5 9 tf

$25,000 TO LOAN at 5 per cent., in sums to suit, on good mortgages. Elston M. French, 171 North avenue. 1 19 tf

REAL ESATE AGENTS.

REAL ESTATE for sale, rent and exchange. Insurance in strong companies at lowest rates; money loaned on real estate. Thickstun & Emmons, 197 North avenue. tf

Of Interest to Women and the Home

The Housewife's Daily Economy Calendar

By FRANCES MARSHALL

Transplaning Successfully.

A good deal of money is wasted by the amateur in her garden because she does not understand when, what and how to transplant. Most annals and perennials, both, do better for transplanting at least once. Many should be transplanted twice. A few, among them poppies, should be planted where they are wanted, and never moved.

How and When.

A successful florist says that every plant—excepting a few, like poppies—should be transplanted three times to do their best. The annuals, for instance, if they are planted early in the spring in a box in a sunny window should, after the second leaves have appeared, be transplanted into a bigger box. A few weeks later they should go into two-inch pots and a few weeks after that into the garden bed. If they are planted out of doors two transplantings will do; the first when the second leaves have come, the second before flowering time. One transplanting, after the second leaves appear, strengthens and improves annuals, and is all most amateur gardeners are willing to undertake.

Perennials, planted in the spring, after warm weather has arrived, should receive their first transplanting early in July. They should then be put in rows a couple of inches apart where they can be watered and weeded through their first summer. Sarly in October they should be transplanted into their permanent position, where they will bloom next summer

The trouble with transplanting, as it is often done, is that the roots of the plants are allowed to become dry. If they never become dry, the plants will wither and die. Try putting an inch of water in a tin pan, and dropping the seedlings into this as soon as you dig them up from the seeding bed Carry them in the water to their new home and leave them in it until the ground is ready for them. Then put them in, dripping wet, pack fine, dry earth around the roots and pour two or three tablespoonsful of water about each plant. Cover each with a little tent of newspaper through the sun of its first day, and water it at least three times in the first twenty-four hours. Cared for in this way any transplanted root will live. As an added precaution, transplant everything late in the afternoon, after the sun has gone down, so that it will have the cool of the night before the heat of its first day in its new home.

(Copyright, 1913, by the McClure Newspaper Syndicate.)

Some Cookery Suggestions

CRYSTALLIZED FLOWERS.

ANY flowers which are not poisonous and which taste good may be crystallized. These crystallized flowers make dainty accessories to a summer luncheon. Roses and violets have the most agreeable flavors. The scent of the sweet smelling flowers seems to become crystallized into taste.

Preparing the Fluid.

The flowers must be fresh and quickly dried. A good way is to spread them on trays in a warm room or place them upon a shelf where the sun may dry them. They must not become limp or they will not crystallize.

While the flowers are drying the materials for crystallizing them should be prepared. For this dissolve one-half teaspoonful of isinglass in a teacupful of hot water; boil one-quarter of a pound of lump sugar in a half pint of water until it forms a thread from a cold spoon. Allow both solutions to become cool, but not thick.

Dipping the Flowers.

Take some powdered sugar. If an entire spray of flowers, as a spray of roses, are to be crystallized the liquid should be poured into convenient sized dishes, and these should be nearly filled.

The flowers should be dipped into the isinglass water one by one, and then held head downward for a short time so it may run off them again. They should then be dipped into the spun sugar and drained thoroughly. With a sugar sifter the whole of the stalk and petals is then covered with the powdered sugar.

Treating the Petals.

The petals require very careful treatment. Grasp the flowers just below the head with the fingers of the left hand and with the right hand separate any of the petals which may have been caught together with the sirup. For this you can use a pair of tweezers or a small camel's hair brush.

The flowers may now be laid on oiled or slightly buttered white paper to dry. For this part of the process a very even heat is necessary.

The flowers must not be put in the oven, near a hot fire or anywhere that there is likely to be steam. They take overnight to dry. If they are damp on the under side when the rest is dry they may be turned over and powdered again with sugar.

Anna Thompson.

The Swallows Built a Nest on the Tent.

Daddy's Bedtime Story—

The Emperor And His Little Feathered Guests.

"YES," said daddy; "very odd places our little friends, the birds, sometimes choose for building their nests."

"What was the oddest place you've ever heard of, daddy?" Jack and Evelyn asked as they leaned over his chair.

"Well, let me see," daddy replied. "There was once a very great soldier named Charles. He lived about 400 years ago. He was the ruler of Spain and Germany, and he had many wars, in which he generally was the winner.

"In one of these wars this emperor with his army pitched camp before an old town which was particularly hard to take. In those days towns had high walls built around them.

"When the Emperor Charles and his army tried to take the town of which I speak they knew they would be a long time winning it. So they pitched their camp there. All over the great field outside the city walls rose the tents of the army, and largest of all was the tent of the Emperor Charles.

"It was springtime, and the little birds were coming back to that pleasant country from the winter homes far off in the lands where grew the orange and the olive trees.

"Among these home returning birds was a pair of swallows, and when Mrs. Swallow looked about for a place in which to place her nest she took a notion to build it high upon the emperor's tent. It was carefully concealed, and at first no one noticed it, but by and by some camp busybody spied it out and told some one else. One day quite a large party stood staring at the little swallow mother brooding over her eggs.

"'The little swallow seems to think the emperor's tent but a shed,' some camp joker said, trying to make fun of the good emperor's simple ways.

"The joker did not know the emperor was in his tent and was greatly frightened when he strode out to see what they were talking about.

"When he saw the little feathered mother he said: 'She is my guest. Let no one dare hurt or trouble her.'

"At last the army made a hole through the walls of the city, and the soldiers began to pack up their tents to take them with them when they moved into the town.

"Only the emperor's tent was left standing, for, as he went, he looked at the nest in which the little swallow mother now had her feathered babies. They were not yet quite ready to fly.

"'Leave it standing,' Emperor Charles said to the soldiers who stood ready to take down his tent. And so the tent stood till the swallow's little brood had learned to fly and gone off to find homes of their own."

TRY A PRESS WANT AD.

LOHRMAN'S Chocolate Shop
161 EAST FRONT STREET.
High Grade Chocolates, Candies, Ice Cream and Sodas. Mottoes, Favors and Ice Cream Forms for all occasions. Orders taken for Frozen Puddings, Glaces, Mousses, etc.

PLAINFIELD WINDOW CLEANING CO.
M. MERSTRICH, Prop.
Stores, Offices, Private Residences New Buildings Cleansed, Scrubbed and Oiled.
Office, 121 Liberty St. Tel. 1945-W.

VOTES FOR WOMEN

Conducted by the Equal Suffrage League of Plainfield and North Plainfield.

It is unquestionably true that the organization of the anti-suffragists has already been of marked benefit to the suffragists in this State, since it has caused women to be aroused from their lethargy and indifference concerning political matters and made them think. When people think intelligently without prejudice or guile on this important subject of woman suffrage, they invariably become suffragists. The writer called upon four women in Plainfield last week who are pronounced suffragists, but who have hitherto failed to enroll themselves in the local league because they have conscientious scruples against belonging to an organization in which they can do no active work. They are glad, however, to express their sympathies with the cause of woman suffrage by signing the white slips which are now being circulated from house to house, and which call for neither dues nor actual work. Personally, I believe that a large proportion of the women of New Jersey are inclined towards suffrage and have needed only the stimulous of opposition to align themselves under its banner.

Since the anti-suffragists are still claiming that only a small proportion of the women of the country want the ballot, we urge every silent sympathizer with equal suffrage to send her name at once to Mrs. A. B. Jones, 981 Central avenue, chairman of the enrollment committee. Now is the time when, if you really love your country and are eager to do your full share of service to the world, you can best help by enrolling. The ballot is the most powerful and the most peaceful of all weapons; without it, a large part of all the work that women are doing in churches, clubs, societies and as individual charity workers, is wasted effort. There is no more pitable sight than to see some women trying to block the path of other women in their upward progress. Said a thoughtful business man to the writer recently, "I can well understand why some men might oppose the ballot for women, but why any woman should try to keep the vote from her sister is beyond my comprehension, since she, herself, does not need to vote unless she choose." "True," I replied, "But the anti-suffragists claim that they would be forced to vote to offset the ballots of the 'bad' women." "Oh well," he said, "if women are going to be so much more conscientious than men in using the ballot, we surely need their vote, and it should be actually demanded of them for the good of the country." "Queer, isn't it," he continued, "that any women could hold such opinion of her sex and be so ignorant of the results of woman suffrage where it is in force. How do you account for it?" "Ignorance and prejudice," I replied, "the two great obstacles to civilization and progress in the entire history of the world. I venture to affirm that if any fair-minded woman, now doubtful as to the value of the ballot to herself and to others, would read the Woman's Journal faithfully for four months, getting from it the enlightening news from all over the world, she would become a suffragist. But the trouble is to get them to read it."

The issues of the Woman's Journal of June 14th and 21st are so important and interesting that I wish they might be read by every man and woman in America. Telling as they do, of the recent splendid victories in Illinois, Norway and in the U. S. Senate Suffrage Commitee, the text of whose remarkable report is given in full and may well be termed a classic, they are valuable for record to anyone interested in the cause of human progress. They include, also, interesting accounts of the Congress of the International Woman's Suffrage Alliance at Budapest, over which our own Mrs. Carie Chapman Catt presided, and where five continents and twenty-five nations were represented by official and fraternal delegates. On June 17th Mrs. Catt was presented with an address, signed by the delegates of all the countries, assuring her of their love and esteem and begging her to reconsider her intention to resign the presidency. The whole audience arose and remained standing while the address was read. Mrs. Catt warmly thanked the delegates, but her personal opinion was that the president should serve only one term.

In these above-mentioned Journals will be found, also, a full account of the funeral of Emily Davison in England, and the thrilling story of that brave Englishman, Frederick W. Pethick Lawrence, who has sacrificed his entire large fortune and his heirship to a larger one, as well as his liberty and his health, to the cause of woman suffrage. It is pathetic to note that "He was forcibly fed 114 times, resisting to the limit every time." (The cablegrams, incorect as usual, gave it as 14 times). A few weeks ago he was released under the Cat and Mouse Bill, with shattered health but unabated couragge. Though so changegd as to be hardly recognizable, and too weak to leave his bed, he sent a plucky letter with his ticket of leave to a huge protest meeting, where the letter was read and the ticket of leave torn up in sight of the audience, amid thundering applause, Israel Zangwill making, on this occasion, one of the greatest speeches of his life.

"Victor Hugo says there is one thing more powerful than kings or armies—'The Idea whose time is come.' This year twelve State legislatures have given majority votes of both Houses for suffrage, and eight of them were States that had never done so before. When the chairman of the legislative committee in Massachusetts, was congratulated the other day on geting a big majority for the suffrage amendment in the Lower House for the first time in history, she answered, 'It was the changed atmosphere that did the business.' It would not have done the business in Massachusetts or anywhere else, without good legislative work; but the best of legislative work could not have done it before the political atmosphere changed. The change came last November when three great States were added to the suffrage column, and the country, for the first time, woke up to a realization that equal suffrage was inevitable. Illinois had a seasoned boat and most skillful oarswomen, and this enabled her to come in on the crest of the wave."

A. S. B.

LOUISE B. DORR.

In regard to the anti-suffrage assertion that thirty State forbid night work to women, Mrs. Florence Kelley writes:

"Only four States have any closing hour whatever for adult women. They are Massachusetts, New York (passed this year), Indiana and Nebraska. None of these has been tested in any court of last resort, State or Federal. Twenty-six States place some limit upon the working day, but twenty-two of them have no closing hour. The interesting fact is, however, that California, Washington and Colorado—all of them suffrage States—have the eight-hour day, thus marching ahad of the procession."—Woman's Journal, June 21st.

FASHION HINT

By JUDIC CHOLLET

Drapery is exceedingly smart, and just the little bit shown in this skirt is so girlish in effect that it is especially adapted to the younger contingent.

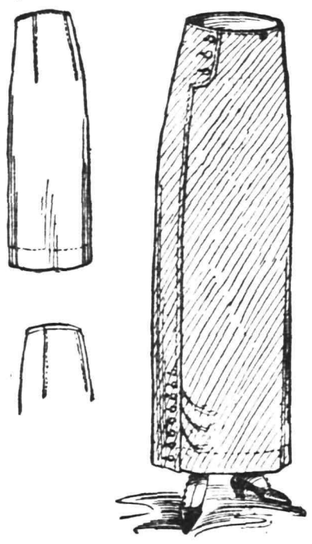

TWO PIECE DRAPED SKIRT.

The shaped overlapping edges are pretty and unusual too.

Altogether the skirt is most attractive and available for the coat suit, the entire dress and for wear with separate waists. It consists of only two pieces, the back being fitted by tucked darts. The making is easy and the result modish.

For the sixteen-year-old size the skirt will require three yards of material twenty-seven inches wide, the width at the lower edge being one and a half yards at the bottom.

This May Manton pattern is cut in sizes for girls fourteen, sixteen and eighteen years of age. Send 10 cents to this office, giving number, 7300, and it will be promptly forwarded to you by mail. If in haste send an additional two cent stamp for letter postage. When ordering use coupon.

No..... Size.....

Name .....

Address .....

.....

OFFERS CASH FOR BRIDGE.

Newton, June 25.—If the Board of Freeholders will raise the River Styx bridge four feet higher above the water when they repair it, Hudson Maxim, an inventor and a resident at Lake Hopatcong, has offered to provide $1,000 toward the additional expense. The proposition has been received by the Board, and there is not much doubt that they will attempt to raise the structure. Mr. Maxim says that the bridge is too low over the river, a tributary of Lake Hopatcong, and that it interferes with navigation.

—The "right buyer" for property is simply the person who is trying hardest to find that sort of property. You can make your real estate ad a very welcome bit of reading matter to someone.

Store Closes Saturday at 9 P. M. Other Days 6 P. M.

HAHNE & CO.
NEWARK'S STORE BEAUTIFUL
BROAD, NEW and HALSEY STS.
WE GIVE AND REDEEM SURETY COUPONS

Extraordinary Morning Sale
9 to 1 o'Clock Tomorrow
3.50 Wash Dresses 1.24

We've just unpacked this special purchase of 500 Washable Dresses for Juniors and Young Women, and we are delighted with them as you will be when you cast your eyes upon them.

They are the smartest sort of little dresses for Summer wear, made of Novelty Crash Linen, Crash Linen, and Fancy Novelty Goods, all washable; made with square or round neck; crash or fancy pique collars with tie effects, and sailor collars with embroidered edge; some with side pockets; some in blouse effects; double skirt, trimmed in various pretty ways; colors including light blue, pink, cadet, Copenhagen and tan.

The maker thought these dresses ought to retail for about $3.50; we agree with his estimate of value; so will you; yet we are going to dispose of this lot Thursday morning in three hours, at only.....$1.24

No C. O. D. orders, no Special orders on this lot.

Women's Dresses 2.69
Values Run From $4 to $7

This disposal of Women's Dresses includes pretty models of White Voile, All-Over Lingerie, Striped Voile, Gingham, Tissue and Cordaline; some trimmed with satin buttons, shadow lace, fine laces, embroidered and combinations; fancy or strictly tailor finish; combination satin belts and collars with side bow-knot; some with bandings of pin tucks; in this season's best shades; sizes 32 to 44; dresses that would naturally retail at $4 to $7; priced for speedy disposal.....$2.69

Women's Dresses of Chiffon, Messaline, Charmeuse and Taffeta; pretty low neck styles, navy and various other shades and black; special at.....$15.75

Women's Panama Skirts—extra large sizes only; strictly tailored; single panel front, double panel back; inverted plait sizes; bound seams; black only; skirts worth $8 for.....$4.90

Tailored Suits of Serge, Bedford Cord, Diagonal and Novelty Stripes; strictly tailored and blouse effects; striped or slashed skirts, for this sale..$8.98 & $13.98

BATHING SUITS.

Women's Bathing Suits of blue and black mohair; prettily trimmed; a variety of new models; special priced Thursday, at.....$2.98

Bathing Caps and Shoes.

MORNING DRESSES.

We offer tomorrow a goodly lot of home dresses, with circular collars and deep cuffs embroidered in light blue, pink or lavender; full skirts with deep hems; Gibson plait shoulders; sizes 34 to 46; cheap on Thursday at only...69c

$1.49 to $1.98 House Dresses for 85c.

Lawn and Crepe Dressing Sacques 49c

SPORTING COATS.

These most attractive coats for small women, misses and large women are of imported fabrics—new checks, novelty stripes, plain colors; some with belts; one breast pocket; self-colored button trimmed; here in gray, brown, black and white, tan, white and red; all very summery indeed; values running to $15; special priced tomorrow at.....$8.98

Women's and Misses' Coats of Serge, Eponge and Bedford Cord; variously trimmed; special Thursday.....$15.98

Linen and Moire Dusters—tan and jasper; double breasted; special Thursday at.....$3.75

CHILDREN'S DRESSES.

Little Folks' Wash Dresses of Linen, Gingham, Galatea and Percale; low neck, short sleeve styles; one and two-piece kinds; daintily trimmed; most effective; special at.....39c to $1.49

Middy Blouses, Balkan and Regulation; 49c to $1.98.

Children's Serge Coats—Checks and Novelty Mixtures; belted or loose backs, for only $3.89.

Junior Coats of serge and mixtures; shawl, notched or sailor collars; at $10.98.

Hahne & Co. Newark, N. J.

PAINTERS AND DECORATORS.
AGENTS FOR
LIKE TILE
The Sanitary Wall Covering
WOOD KRUSTA
CHROMOCHROME WASHABLE WALL DECORATION.
Interior Decoration a Specialty.
Woolston & Buckle
Painters and Decorators,
145 NORTH AVENUE.

STOP---LOOK---LISTEN
You'll hear the birds singing and everywhere you'll see signs of spring, reminding you it's TIME TO PAINT. Let me give you an estimate.
JAMES C. HANSEN
DECORATOR AND PAINTER.
Dealer in Wallpaper, Paints, Oils, Glass, etc.
Distributor for
John W. Masury & Sons'
Pure Colors, Ready Mixed Paints, etc.
141 East Front St. Tel. 346.

VAIL
JEWELER and OPTICIAN.
236 Park Avenue
OPPOSITE NORTH AVENUE.

SPECIAL 10 DAYS' SALE
Fireless Cook Stoves

We want you to become better acquainted with the Fireless System of Cooking.

With a Caloric a full meal may be cooked in a perfectly cool kitchen. Then think of the fuel saved, work and worry done away with. Better Cooked Food. Will Roast, Bake, Stew, Steam or Boil. During this sale:

Our Regular $9.25 Stove, special at.....$6.60
Our Regular $14.25 Stove, special at.....$10.30
Our Regular $16.75 Stove, special at.....$12.40
Our Regular $18.00 Stove, special at.....$13.40
Our Regular $28.75 Stove, special at.....$19.00

Fireless Cooking is acknowledged the most complete method of labor and fuel saving known to man.

"The Caloric" is a Fireless Cook Stove—not a Cooker.

A. M. GRIFFEN CO.
119-121-123 E. Front St., Plainfield N. J.
Two 'Phones 6—214

READ THIS!

The Insurer who begins by investigating us ends by insuring with us.

This is because the more an Insurer investigates us the more he is convinced that we are the logical organization to give him the best results.

And it is even more worthy of note that many of our clients who have had losses openly tell us that they will stick to this agency.

REAL ESTATE LOANS RENTS
GEO. M. CLARKE CO. Babcock Bldg., Telephone 205 Plainfield
INSURANCE OF ALL KINDS.

WHEN IS A FLY NOT A FLY, SCOOP?---YOU'RE STUNG, KID

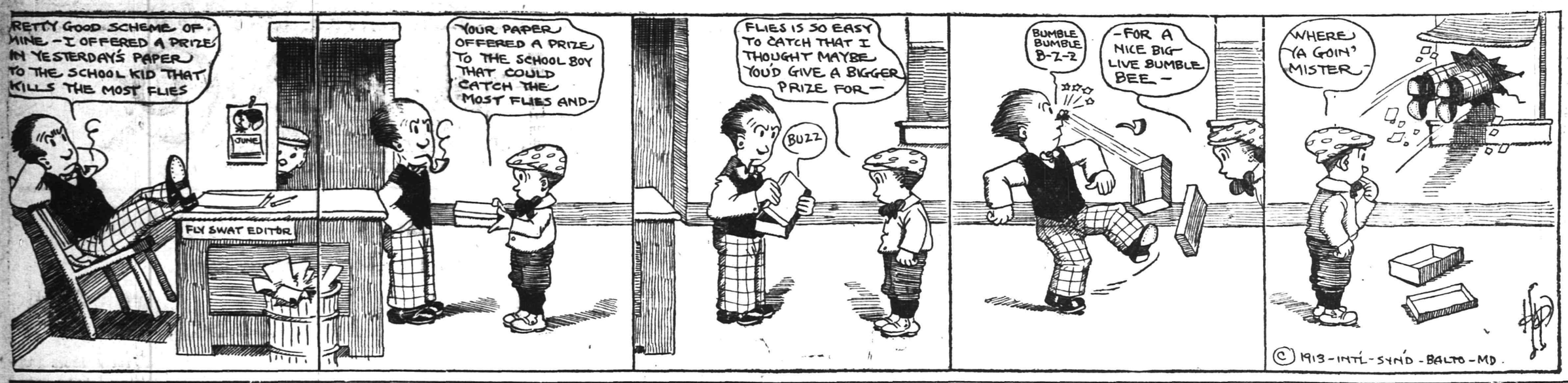

IN THE SPORTING SPOTLIGHT

RUNS SCORED IN THE THREE BIG LEAGUES.

	Saturday.	Sunday.	Monday.	Tuesday.	Wednesday.	Thursday.	Friday.	Totals.
NATIONAL.								
New York	0	..	7	4	..	..	..	11
Brooklyn	2	..	5	0	..	..	..	7
Philadelphia	10	..	8	8	..	..	..	26
Boston	6	..	5	5	..	..	..	14
Pittsburg	6	5	6	..	..	..	..	17
Cincinnati	8	4	7	..	..	..	..	19
St. Louis	..	0	..	1	..	..	..	1
Chicago	..	6	..	0	..	..	..	6
AMERICAN.								
New York	1	..	..	0	..	..	..	1
Boston	5	..	4	..	..	..	..	9
Philadelphia	4	..	13	..	..	..	..	17
Cleveland	7	8	..	11	..	..	..	26
Detroit	6	8	..	10	..	..	..	24
Chicago	..	2	5	0	..	..	..	7
St. Louis	..	2	6	8	..	..	..	16
Washington	10	..	..	3	..	..	..	13
INTERNATIONAL.								
Newark	1	1	3	3	..	..	..	8
Jersey City	4	8	8	3	..	..	..	23
Baltimore	..	..	..	5	..	..	..	5
Providence	2	8	3	10	..	..	..	23
Buffalo	0	3	..	1	..	..	..	4
Montreal	..	..	2	4	..	..	..	6
Toronto	3	2	0	13	..	..	..	18
Rochester	5	9	7	2	..	..	..	23

NATIONAL LEAGUE RECORD.

	W.	L.	P. C.
Philadelphia	37	17	.685
New York	34	22	.607
Brooklyn	30	25	.545
Chicago	32	28	.533
Pittsburg	27	32	.458
Boston	24	32	.429
St. Louis	25	35	.417
Cincinnati	21	39	.350

Yesterday's Results.

New York 4, Brooklyn 0.
Philadelphia 8, Boston 5.
St. Louis 1, Chicago 0.
Pittsburg at Cincinnati (rain).

Games Today.

Boston at New York (two games).
Brooklyn at Philadelphia.
Pittsburg at St. Louis.
Chicago at Cincinnati.

AMERICAN LEAGUE RECORD.

	W.	L.	P. C.
Philadelphia	43	15	.741
Cleveland	40	24	.625
Washington	34	28	.548
Boston	31	27	.534
Chicago	34	31	.523
Detroit	26	40	.394
St. Louis	25	43	.368
New York	17	42	.282

Yesterday's Results.

Washington 3, New York 0.
St. Louis 8, Chicago 0.
Cleveland 6, Detroit 4 (12 innings).
Detroit 6, Cleveland 5.
Boston at Philadelphia (rain).

Games Today.

New York at Boston.
Philadelphia at Washington.
St. Louis at Chicago.

INTERNATIONAL LEAGUE RECORD.

	W.	L.	P. C.
Newark	42	23	.646
Rochester	38	28	.576
Buffalo	35	30	.538
Providence	30	33	.476
Baltimore	30	33	.476
Jersey City	28	32	.467
Montreal	26	33	.441
Toronto	23	40	.365

Yesterday's Results.

Montreal 4, Newark 3.
Jersey City 3, Rochester 2.
Toronto 9, Providence 3.
Providence 7, Toronto 4.
Baltimore 3, Buffalo 1.
Baltimore 2, Buffalo 0.

Games Today.

Montreal at Newark.
Rochester at Jersey City.
Toronto at Providence.
Buffalo at Baltimore.

GOLF TOURNEY.

New Haven, Conn., June 25.—The annual tournament for the championship of the Connecticut State Golf association was opened under favorable conditions today on the links of the New Haven Country Club. Many players of a high class are among the entrants and some spirited competitions are promised. The final rounds in the tournament will be played Saturday.

Queries, Comment and Answers

Sporting Editor:

Query—A batsman takes his position and then runs up four feet on the first ball pitched to him. He strikes at it and misses. The umpire calls him out. Was this decision correct?—D. R. T.

Answer—If the batter stepped out of his box, the umpire did right in calling him out. The batter's box is six feet long, so you can see that it would be possible for the batter to step up four feet without violating a rule. In the case you mention the umpire probably called the batter out for stepping beyond the limits of the batter's box.

Sporting Editor:

Query—A batter hit a ball in front of the plate and as he starts for first the ball bounds up and strikes him. Is he out?—F. U. L.

Answer—If the ball hits the runner in fair territory, which it did in this particular case, he is out.

Sporting Editor:

Query—I am under eighteen years of age. Can I secure a motorcycle license?—G. U. Y.

Answer—You could, but be careful.

Sporting Editor:

Query—There is a man on third base with two strikes on the batter. The batter, who has a grouch on about something, throws his bat at the third strike and causes the catcher to miss the ball. The runner on third scored and the batter made an attempt to get to first on the "missed third strike." I called the batter out for interference and sent the runner back to third base. Was I right?—R. P.

Answer—If the conditions were as described the batter was out for interference, and the runner should be sent back to third.

Sporting Editor:

Query—Kindly tell me how to find out if an article is patentable and what it costs to patent an article.—D. A.

Answer—You'd better consult a patent attorney or a manufacturer or dealer in articles similar to the one you have invented. Between $75 and $100 is the usual cost, including lawyers' fees for patenting an article.

Sporting Editor:

Query—How can a local canoeist enter the races to be held on the Cranford River, July 5?—K. T.

Answer—Write direct to the Cranford Canoe Club, Cranford, N. J.

Sporting Editor:

Query—Who was secretary-treasurer of the Plainfield Baseball Club when Philip Doab managed it?—E. D.

Answer—Lipes Groo served in that capacity.

BASEBALL NOTES

Zimmerman and Bridwell are the only members of the Chicago Cubs batting for .300 or better.

After cleaning up in their series with the New York Yankees the Cleveland Naps fell down badly in the East.

McDonald of Boston, Cravath of the Phillies, and Hyatt of the Pirates are having a merry battle for the batting honors in the National League.

Manager Chance declares that he has scratched Bermuda off his list and that the Yankees will go elsewhere for their training next spring.

Pitcher Perryman who was with the New York Giants last year, is flinging in good style this season for the Roanoke team of the Virginia league.

The Brooklyn Dodgers are breezing along about 150 points higher in the National league standing than they were at this time last year.

Pitcher Dick Rudolph, who is winning games for the Boston Braves, was tried out by the Giants several years ago and turned adrift by McGraw.

Baseball fans of Auroro, Ill., presented Charley Stengel, of the Brooklyn team, with a handsome gold watch during the recent visit of the Superbas to Chicago.

The showing of Joe Kelley's Toronto Maple Leafs this season has been pretty much to the gloom. Last year Joe's boys won the International league pennant.

A party of French citizens of Woonsocket, R. I., recently journeyed to Boston to see the playing of Dubuc and Rondeau, of the Tigers, who compose the only French battery in captivity.

Captain Dave Morey of the Dartmouth College baseball nine has signed with the Philadelphia Americans. He is a pitcher with plenty of speed and a good variety of curves.

Connie Mack's Athletics already have won 11 games from New York Yankees. The White Sox have been almost equally successful against the Tigers, having won 10 games from Jennings outfit.

Josh Clarke, formerly with the Boston Braves and the Kansas City Blues, has succeeded "Ducky" Holmes as manager of the Sioux City team. He is a brother of Fred Clarke, the manager of the Pittsburgh Pirates.

It is said that Pitcher Snyder, recently released by the Quincy Three-I league club, is a professional pugilist. He licked two or three players and got away with it, but when he wopped an umpire on the knob he was handed his hat.

Of the dozen leading pitchers of the American league the Athletics have five—Bender Plank, Houck, Brown and Bush. The Naps are next with four—Falkenburg, Gregg, Mitchell and Blanding. Johnson of Washington and Collins and Wood of Boston complete the list.

It looks as though Rube Marquard's record of winning 19 straight games in the National League, and the performances of Walter Johnson and Joe Wood in copping 16 straight in the American league last season will stand good for some time to come. Both Alexander of the Phillies and Falkenberg of the Naps cracked after winning 10 straight this season.

THE WAY RELINER—Made of four plugs of canvas, fits inside your tire and gives ADDITIONAL MILEAGE to an old shoe.
Carried in stock in all sizes.
Prices from **$2.50 up.**
PLAINFIELD AUTO TIRE CO.
"Everything for the Motorists."
407 WATCHUNG AVE. :-: :-: TEL. 1980

MRS. ROGERS WINNER OF GROSS SCORE PRIZE

Local Woman Defeated Mrs. W. J. Faith in the Final Round of Play.

Because Mrs. W. J. Faith, of Wykagyl required a score of 100 in the second and final round of the two-day tournament for the Women's Metropolitan Golf Association, over the links of the Deal Golf and Country Club Monday, she lost her opportunity to win the gross cup. Her total was 189.

Mrs. N. Penington Rogers, of this city, with a foundation of 90, came in with 97, for a total of 187, which captured the honors. Mrs. C. W. Rendigs, of the home club, also returned a 187, but her handicap of 8 for the double round left her the net 179, and in view of the fact that she had captured this prize, she could not take the gross.

Mrs. Rogers' card was 187-6, 181.

GYMNASTIC UNION'S TURNFEST AT DENVER

30,000 Visitors, of which 6,000 Are Active Turners, Gather There.

Denver, Colo., June 25.—What promises to be the most successful turnfest ever held by the North American Gymnastic Union began in Denver today and will continue until the first of next week. In honor of the occasion the business section of the city is gorgeously decorated with flags and bunting combining the national colors of the United States and Germany. Thirty thousand or more visitors are expected here during the meet. Over 6,000 active turners will participate in the different events and exhibitions.

The athletic contests and gymnastic exhibitions will take place in the great stadium recently completed here. In addition to these exhibitions there will be contests in singing and oratory. Historical pageants, with scores of magnificent floats and hundreds of beautifully costumed men and women, with brilliant electrical effects, will occupy the evenings during the festival.

At the conclusion of the turnfest the thousands of visitors will start on sightseeing excursions to Pike's Peak, the Garden of the Gods, the Royal Gorge, Glenwood Springs and other Colorado resorts and places of interest. Many of the Eastern visitors will make the trip to the Pacific coast before returning to their homes.

COSGROVE AND DALTON STAR AS AMATEUR BALL PLAYERS

"Wallie" Cosgrove and "Bill" Dalton, who played right field and third base respectively for the Plainfield baseball team last year, are playing this year with the Crescent team in the amateur league which includes Englewood, Seventh Regiment, Montclair Commonwealth and South Orange. On Saturday, the Crescent A. C., which is leading the amateur league with a clean record, defeated South Orange by a score of 16 to 1, hits, of which Dalton led with four, and Cosgrove came next with three. Cosgrove is the lead-off man and Dalton follows him in the line-up.

The winners collected twenty-two

THREE LOCAL RACERS ENTER BIG REGATTA

Slocum, Schooley and McNamee Will Be Starters at the Cranford Event.

A trio of Plainfield canoeists have entered the annual regatta of the Cranford Canoe Club which will be held on the Cranford River on Saturday, July 5, in connection with the yearly carnival. An attractive array of prizes have been offered for competition and the local paddle wielders are optimistic of their chances of making a clean-up in the respective events in which they have entered. Plainfield has heretofore been represented by not more than a single entrant in this big event and up to this time no prizes have come to the Queen City. This year, however, the Plainfield competitors look decidedly stronger and will no doubt make a pressing bid for honors.

Two of the Plainfielders have been practicing regularly on the South Plainfield lake where they have a canoe and will represent Plainfield in the regatta, while the third will sport the silks of the Tuscarora Canoe Club. Louis Slocum and Daniel McNamee are the Queen City representatives, while William Schooley, another local boy, will race for the Newark club. All three of the entrants have done more or less competitive racing during the past two years, Schooley probably being the more experienced of the trio. Slocum and McNamee have been competitors in a number of minor meets and McNamee was one of the racers in the Spring Lake, Wesley Lake and Belmar carnivals at the shore last summer.

Schooley will pair off with Sanford Spawn, a teammate, in the Cranford doubles and both of these men will enter the singles. They will oppose Slocum and McNamee in the doubles and the two Plainfielders will also enter the singles and will again have to compete against Spawn and Schooley. The Newark boys are also contemplating entering the swimming events but it is not known whether or not the Queen City representatives will try this particular part of the program.

SUMMER SCHOOL OPENS.

Morristown, June 25.—The summer school for clergy under the auspices of the social service committee of the Episcopal Diocese of Newark, has opened at the Morristown School with about thirty-five clergymen in attendance. They arrived here about 5 o'clock and were taken to the school, where afternoon tea was served and later dinner. The session will continue until Friday. The courses announced are: "Pastoral Work in Country Districts," by Rt. Rev. E. M. Parker, bishop coadjutor of New Hampshire; "Sociology," Herbert N. Shenton, of Columbia University. "Community Leadership of a Country Church," Rev. Howard Bartow, Cohasset, Mass.; "Community Problems," Professor E. L. Morgan, Massachusetts Agricultural College; "Social Service in a Church," Rev. F. M. Crouch, field secretary of the joint commission on social service. Special lectures are expected from Mrs. C. B. Alexander, of Hoboken, and by Rev. R. H. Milton Augustine, of Hanover. The clergy in attendance are entertained at the school, the usual staff being retained until after this gathering.

—There's no job in this city that cannot be filled by a really capable worker—and all capable workers, temporarily out of work, watch the Press "help wanted" ads closely.

AUTO HITS PASTOR AND WIFE; LATTER DIES OF INJURIES

Pennington, June 25.—From injuries received, when she and her husband were run down by William Trudel's automobile in Main street, Princeton, Mrs. Wright Eckersley, wife of the pastor of the local Methodist church, died here at her home yesterday. Mr. Eckersley, who was dragged by the car, was not seriously hurt.

Mrs. Eckersley never recovered consciousness. Besides sustaining internal injuries, she had concussion of the brain, a broken leg and many bruises.

Her daughter, Miss Edna Eckersley, is in Scotland, where she went last fall to study.

In explaining the accident, Mr. Trudel, the owner of the car, says he was turning into a lane, and thought the Eckersleys were going to clear the driveway before he could reach it.

Mr. and Mrs. Eckersley came here about three years ago from Easton, Pa.

DENTISTS TO CONVENE.

Asbury Park, June 25.—Demonstrations and lectures on the care of children's teeth will be a feature of the convention of the New Jersey State Dental Society to be held here July 16, 17 and 18. Clinical work will be emphasized.

Members of the association are looking forward with interest also to the reading of a paper on "The Human Mouth in Relation to Preventive Medicine and Public Health," by Dr. W. G. Eberseole, of Cleveland, secretary of a "mouth-hygiene movement." A public lecture along the same lines, with lantern-slide illustrations, will be delivered by Dr. Thaddeus P. Hyatt, of New York.

Arrangements for the convention are being made by Dr. W. I. Thompson, of this city, president of the association; Dr. H. B. Van Dorn, of Red Bank, president of the Monmouth County Dental Society; Dr. Joseph Kussy, of Newark, president of the Central Dental Association; Dr. Henry Fowler, of Harrison, chairman of the State society clinic committee, and Dr. J. H. Wagner, of Elizabeth.

SEEK "BETTER BABIES" BLANKS.

Asbury Park, June 25.—A request came yesterday for a "Better Babies" contest entry blank for Lillian Dorothy Smith, of 193 Hollywood avenue, East Orange, who, according to a letter received by Colonel John W. Aymar, chairman of the carnival commission, is "eighteen months old, can walk, has sixteen teeth, can say 'papa' and a number of other words." The letter is signed "Edward C. Smith, per L. M. S."

J. C. Hall, general agent of the Home Life Insurance Company, with offices in the Scheuer building, Newark, has written for information about the "Better Babies" contest. He says that while he does not intend to enter any of his children in the baby parade, he might enter his youngest in the contest.

OCEAN GROVE PROGRAM.

Ocean Grove, June 25.—Mme. Ernestine Schumann-Heink will give a concert at the Auditorium, July 21, it was announced yesterday by Tali Esi Morgan, musical director. Sousa and his band will play in the afternoon and evening of August 11. A children's festival will be held August 2 and the oratorio, "Messiah," will be sung August 9. The queen's coronation will take place at the Auditorium August 15, and on August 20 there will be a "Fairyland" festival.

COMMENCEMENT AT OBERLIN.

Oberlin, O., June 25.—George E. Vincent, president of the University of Minnesota, spoke before the graduating class of Oberlin College today on "A Philosophy of Life." President King presented diplomas to one of the largest classes in the history of the college.

PLAN TO RESTORE HISTORIC CATHEDRAL,

100,000 Catholics Appealed to Aid in Repairing Edifice Burnt in 1794.

New Orleans, La., June 25.—Letters were mailed to 100,000 Catholics in the parish of New Orleans today calling on members of the church for contributions to repair the historic St. Louis Cathedral in this city. One hundred thousand dollars is needed to save the old structure which threatens to collapse.

The cathedral was completed in 1794. It was a gift to the city from Andres Almonester y Roxas. His only request in return for his generosity was that a mass be said each Sunday afternoon for the repose of his soul. During the 119 years that have intervened there has been no omission of this service. Owing to the present dangerous condition of the cathedral the priests say this mass each sunday at the risk of their lives. No other persons are allowed to enter the building.

As were all the old buildings in New Orleans, the foundations of the cathedral were laid on cypress sleepers. So long as these sills lay below the permanent water level they did not rot but with the improved drainage of to-day the permanent water level has been carried far below the old logs, which have rotted and allowed the walls to settle.

It is the opinion of Archbishop Blenk that there will be no difficulty in raising the $100,000 needed, as it will require only one dollar from each member of the parish to make up the entire sum.

AUTOISTS' CHIEF, WHO SAVED OTHERS, CAUGHT SPEEDING

Atlantic City, June 25.—Franklin Hodge, president of the Pennsylvania State Automobile Association, recently sent out scouts through Jersey, who discovered that Squire Weeks, of Pleasantville, five miles across the meadows from Atlantic City, was the most dangerous to speeders.

Hodge then sent out several thousand circular letters, warning members of his association and autoists in general about Weeks. Sunday he started for a short trip himself. He got as far as Pleasantville and then forgot about the warning he had sent out. When he hit the mainland borough the speed trap caught him.

Yesterday Hodge admitted the charge and paid $10 fine and costs.

"ALEXANDRA DAY" OBSERVED.

London, June 25.—"Alexandra Day," an annual observance instituted last year in token of the loyalty and affection of the people for Queen Alexandra, was widely celebrated today throughout the United Kingdom. About two-thirds of the people seen in the streets of London wore Queen Alexandra's favorite flower, the little pink and white wild rose. Flower stands were erected in many of the public squares and were presided over by ladies of the nobility. The proceeds of the sales will be donated to numerous charitable and benevolent institutions in which Queen Alexandra is interested.

The departure of the cook or maid does not prostrate the lady who knows the efficiency of Press want ads.

And want ad reading servants are of the desirable class.

TONIGHT AT 10 O'CLOCK

To Receive the Largest Vote on Subscriptions, They Must Be In This Office by 10 P. M. June 25

VOTES UNTIL JUNE 25

Two three months subscriptions at $1.25 each will equal the same number of votes as a six month subscription.

	Price.	Votes.
6 Months	$ 2.50	4,800
1 Year	$ 5.00	14,400
2 Years	$10.00	38,400
3 Years	$15.00	76,800

DISTRICT NO. 1

CANDIDATES		VOTES
A. W. Briggs	39 Alber (St	6,900
Edwin H. Bennett	Babcock Building	1,000
Miss Zaira Brancati	451 W. Fourth St	5,600
Wm. F. Crook	664 South Ave	1,800
Thomas A. Dorgan	316 Spooner Ave	6,400
Albert Fritz	Fire House, Somerset St	6,875
Miss Carrie Hofford	218 E. Ninth St	3,750
Miss Elizabeth Marsh	310 Plainfield Ave	5,809
Mrs. Mary Randolph	304 W. Front St	6,803
Jack Ricketts	228 E. Fifth St	2,375
Harold W. Spicer	417 Central Ave	2,750
H. Arthur Woodruff	137 Westervelt Ave	6,150

DISTRICT NO. 2

CANDIDATES		VOTES
Jos. Alberts	Scotch Plains	1,200
W. G. Davenport	Dunellen	1,000
Harry R. Giles	Bound Brook	1,200
Wm. G. Huenke	Dunellen	5,275
Miss Elizabeth Huber	Garwood	3,100
Fred Hohenstien	Westfield	1,000
George Ianson	Somerville	5,300
Charles M. Mattoe	Raritan	5,150
Albert E. Snyder	Westfield	2,675
Miss Kittie Seifert	Bound Brook	1,350
Miss Gladys Thorne	South Plainfield	5,200
Norman Wells	Bound Brook	1,000

VOTES AFTER JUNE 25

	Price	Votes
6 Months	$2.50	3,600
1 Year	$5.00	10,800
2 Years	$10.00	28,800
3 Years	$15.00	57,600

DO IT NOW!

COMPARE THE DIFFERENCE

New Potatoes Large Peach Basket **45c**

Scheuer's Bargains

A Good No. 6 Broom special **23c**

FOR THURSDAY, FRIDAY and SATURDAY

Scheuer's best XXXX Minnesota Patent Flour, 24½ lb bag 75c; per barrel $5.75

MASON QUART JARS, ALL PERFECT, PER DOZEN, 49c; PINT JARS PER DOZEN 46c

Peerless or Gold Cross Evaporated Milk 3 cans **25c**	Scheuer's Gold Medal Cocoa a box **15c**	Curtice Bros. Blue Label Catsup 25c kind **19c**	Kirkman's Borax Soap 10 cakes **43c**	Crisco, Used instead of Butter or Lard, 25c kind **22c**	Grand Ma's Borax Soap Powder 4-lb package **12c**
Electro-Silicon Polishing Cream 25c kind, a jar **18c**	Richardson & Robbin's Chicken Broth with Rice, a can **10c**	Havemeyer & Elder's Crystal Domino Sugar 5-lb box **41c**	Granulated Sugar 25-lb bag special **$1.19**	Pure Strawberry Jam large jar **15c**	Brighton Corn Starch a package **5c**
Fruit Puddine Assorted Flavors 3 packages **25c**	Babbitt's Cleanser Chases Dirt 3 cans **10c**	Mason Red or Lightning Jar Rubbers a dozen **8c**	Stollwerk Pure Cocoa 25c box **21c**	Extra Large Bottle Queen Olives 50c size **39c**	Maxwell's Potato Chips box **8c**
Pink Salmon 1-lb can 10c; 3 cans **25c**	Pure Cocoa Full Quart Mason jars **23c**	Country Made Catsup 20c kind special 2 bottles **25c**	Royal Blue Corn 12c kind a can **7c**	Wesson's Snowdrift Oil, fine for Salads quart can **27c**	Quaker Furniture Polish 50c kind, bottle **35c**
Hawaiian Crushed Pineapple No. 3 can **15c**	California Choice Peaches No. 3 can **15c**	California Choice Apricots No. 3 can **15c**	California Choice Cherries No. 3 can **18c**	Standard Pears No. 3 can **10c**	Imported Peas No. 1 La Soil 18c kind, 2 cans **25c**
Leggitt's Premier Tuna Fish 25c kind, a can **22c**	Leggitt's Premier Peanut Butter 20-oz. jar **22c**	Leggitt's Premier Olives 20-oz. jar **22c**	Leggitt's Premier Jelly 25c kind, 3 jars **50c**	Leggitt's Premier Breakfast Coffee **35c**	Leggitt's Premier Clam Juice 10c kind, 4 cans **25c**
Sunshine Biscuit Co. Takhoma Biscuits a package **4c**	Rolled Oats Fresh and Sweet 6 lbs for **21c**	Sweet and Fat Norway Mackerel each **5c**	Fresh Wheat Farina 6c lb, 4 pounds **22c**	White or Yellow Corn Meal 6 pounds **20c**	Hellebore for Destroying Insects on Plants, a box **10c**

10 S. & H. STAMPS WITH

Royal Dental Cream	10c
1 Box Ball Blue	10c
1 Box Royal Talcum Powder	10c
1 Box Royal Tooth Paste	10c
1 Package Macaroni	10c
1 Bottle Lemon or Vanilla	15c
1 Can Black Jack Stove Polish	10c
1 Can Liquid Enameline	10c
1 Package Parlor Matches	12c
Large Bottle Ammonia	10c
7-lb bag Salt	10c
1 Bottle Shoe Polish	10c

EXTRA STAMPS WITH THESE

100 Stamps with 1-lb Tea	60c
100 Stamps with 1-lb Scheuer's Baking Powder	45c
70 Stamps with 1-lb Tea	50c
30 Stamps with 1-lb Tea	35c
20 Stamps with 1-lb Java & Mocha Coffee	35c
20 Stamps with 3-lb box Starch	20c
20 Stamps with 3 rolls Toilet Paper	25c
10 Stamps with pint Welch's Grape Juice	25c
20 Stamps with qt. Welch's Grape Juice	45c

IMPORTED AND DOMESTIC CHEESE.

Best Imported Swiss, lb	38c
Best Imported Roquefort, lb	45c
Cambert Cheese, box	30c and 40c
Philadelphia Cream Cheese, each	9c
Neufchatel Cream Cheese, each	4c
Shefford Snappy Cheese, each	9c
Pimento Cream Cheese, jars	13c

EXTRA SPECIAL ON ROYAL BAKING POWDER.

5-lb can, reg. $1.95	$1.75
1-lb can, reg. 45c	39c
½-lb can, reg. 24c	20c
¼-lb can, reg. 13c	11c

A good chance to save money as these are actual case prices.

SEASONABLE GOODS BOTTLED.

Golden Gate Fruit Co. Orangeade	25c
Roses's Imported Lime Juice	25c & 35c
Ballentine's Malt Extract, bottle	10c
3 for 25c; per dozen	95c
Manacea Water, bottle, 45c; dozen	$5.00
Hire's Root Beer, a bottle	6c
Doe's Pineapple Juice, bottle	25c

CRACKERS AND BISCUITS.

Ivins Spice Wafers, lb	12c
Fig Bars, lb	10c
Sugar Wafers, lb	18c
Cocoanut Maccaroons, lb	18c
Ginger Snaps, Lemon Cookies or Nic Nacs, lb 7c; 4 lbs	25c
Assorted Mixed Cakes, lb	10c

FRUIT PUDDINE, 3 PACKAGES FOR 25c—A SILVER PLATED SPOON GIVEN WITH EACH PACKAGE.

NEW YORK AMUSEMENTS

By far the best program so far this season is on the boards for the free circus at Luna, Coney Island. Sensational acts fill the entire bill. The performance, which is given in a large ring over the lagoon in the center of the park, is continuous from noon until midnight and the whole show, as well as many other features may be witnessed for the price of admission to the park which is only ten cents. Luna was never as inviting as it is now. Cool breezes pervade it from end to end and the many shaded nooks and corners are a welcome relief to superheated denizens of New York. This has been amply proven by the record breaking crowds that have journeyed to Luna Lely the past week. Fire and Sword, the realistic reproduction of the fall of Adrianople in the war between the Balkan States and Turkey is the big show, in fact the biggest Coney has ever had. The modern warfare is well worth seeing, particularly if your best girl is one of the nervous sort who wants to hold hands when the guns go off. Beside Fire and Sword the Fourth of July will be a quiet and peaceful day of rest in some country town. All the new rides and thrills are thronged daily. There are sort of odiferous roller coasters, compromises between a switchback and the chutes, and giddy dips which furnish sensations for a time. Tornado and Flood, the reproduction of the Omaha and Dayton disasters continues to draw and there is the new animal show. This is the Darling aggregation with twenty groups of wild animals, far better trained than the average. Huge lions, tigers, hyenas and bears, many of them handsome fellows, go through their work in a quiet obedience to their trainers that is a pleasant contrast to most acts of this sort. The evolution of Luna this year is the greatest achievement in the history of the amusement world. As though a magician had waved his magic wand over its acres of beach land Frederic Thompson has transformed the whole enclosure into a wonder place of novelties.

FUNERAL OF AUTO VICTIM.

Metuchen, June 25.—The funeral of Gertrude Daker, four years old, who was run over and killed by the automobile owned and driven by William F. Arnold, of Plainfield, will be held at 2 o'clock this afternoon at the Daker residence in Pearl place. Rev. John A. Graham, of St. Francis' church will officiate, and burial will be in St. Francis' cemetery, New Brunswick.

—Read Press wants ads.

A CLEAN-UP OF THESE CORSETS

TOMORROW YOU GET THESE $1.00 AND $1.50 MODELS AT ONLY **29c**

Less than the cost of the materials.

We are not claiming them to be the latest models, still they are most serviceable garments, well made of the best materials, and you have the choice of both short and medium hip, with high or medium bust. A splendid corset for wear when working 'round the house, and they are in perfect condition.

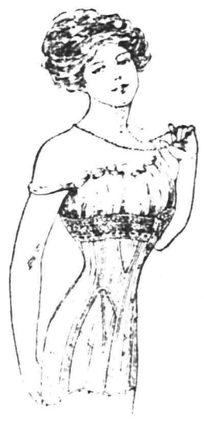

Tomorrow 29c each.

TEPPER'S CORSET DEPT.

Announcement!

Beginning Saturday, June 28, until further notice, our store will close Saturdays at

12:30 NOON

Gayle Hardware Co.

'Phone 398 Front Street and Park Avenue

General Hardware and Housefurnishings

ADVERTISE All Your Wants, To Let, For Sale, Boards, Personals, etc., in The DAILY PRESS. **1c A WORD**

THE EXPENSE AND INCONVENIENCE

suffered by the Estate of a New Jersey resident in connection with the transfer of funds deposited in New York have led many to see the desirability of keeping their money in New Jersey where it will be readily available in the event of their death.

INTEREST IS CREDITED JULY 1ST

on most savings accounts and to facilitate the transfer of such accounts to this institution, we will credit interest at 4% from July 1st on any amount deposited before the 10th, and upon receipt of your New York pass book will effect the transfer without loss of interest or expense to you.

THE PLAINFIELD TRUST COMPANY

An account in our Special Department means 4% interest, safety and convenience.

THE BIG DEPARTMENT STORE OF ELIZABETH

GOERKE-KIRCH CO.

Broad and West Jersey Sts., Elizabeth, N. J.

Main Line Cars Stop at the Door.

SALE OF WOMEN'S $4 OXFORDS AT 2.95

Newest styles; patent kid and Russia calf; Goodyear welt button oxfords all-sizes and widths. It would be advisable to buy now while the opportunity is here.

WOMEN'S COLONIALS.

With neat steel buckles; hand-turned Spanish Cuban heels; new and popular effects for summer; in dull calf or patent coltskin; all sizes and widths, at..... **2.50**

WOMEN'S AND MISSES' WASH DRESSES

A SALE YOU'LL REMEMBER FOR MANY A DAY.

If you have in mind the purchase of a beautiful summer dress by all means see this stunning collection that we are offering at a lowered price for tomorrow.

Included are sizes for women and misses in every prevailing new style. All the wanted materials, too, such as voiles, ratines, linens and tissues. Madam, this is an unusual chance. It means $5.95 and $6.95 wash dresses at **1.95**

WOMEN'S 3.95 WHITE LINGERIE DRESSES 1.50

It hardly seems possible, but nevertheless it's true, we will put on sale our $3.95 lingerie dresses at $1.50. Some are ribbon trimmed, while others are trimmed with embroidery; you cannot possibly get an idea of the extraordinary values unless you come here. It's simply impossible to do them justice in print $1.50

TRUNKS, BAGS AND SUIT CASES

Satisfaction in traveling is fully guaranteed by using our Trunks, Bags and Cases; finely finished, best made, serviceable in all kinds of wear, and your baggage has the proper appearance, too; for years we have sold large quantities of these very dependable goods at so much less prices than other stores.

TRUNKS FROM .....$4.48 to $18.50
BAGS .....$1.50 to $6.50
CASES .....98c to $6.50

BRASS, WOOD & ENAMEL BEDS

BRASS BEDS—With their fully guaranteed finish you need never worry about them as they stand the test.

WOOD BEDS—In Birds Eye Maple, Circassian Walnut and Mahogany; Enamel Beds with the finest white finish made; also a very large variety always here for your selection.

BRASS BEDS .....$8.50 to $35.00
WOOD BEDS .....$19.50 to $35.00
ENAMEL BEDS .....$2.98 to $18.00

Couch Hammocks, Porch Furniture and Screens at lowest prices.

SHIRLEY & JOHNSTON

BABCOCK BUILDING PLAINFIELD, N. J.

TRY A PRESS WANT AD

Leo Slonim

JEWELRY STORE NEWS

WEDDING GIFTS

STERLING SILVER AND CUT GLASS

Our assortment as large, our prices much lower for the same high quality goods than in New York.

GRADUATION GIFTS

Watches, and everything that is good in the jewelry line at prices to please you.

DIAMONDS

Remember we are direct importers and can save you the middleman's profit.

Come in and examine our stock, even though you are not ready to buy; it will be to our mutual benefit to get acquainted.

Leo Slonim

The Jeweler 230 West Front St.

---

208 802

Roth & Co.

THURSDAY SPECIAL.

Forequarters Young Lamb, lb	11½c
Hindquarters of Lamb, Legs of Lamb, Lamb Chops, lb	16½c
Plate, Brisket and Naval Corned Beef, lb.....	9½c
Fresh Beef Tongue Today	
Taylor Pork Goodies, lb	25c
Prime Soft Crabs, doz....69c	
Fresh Weak Fish, for Thursday, lb 6c	
Queen of West Butterine, lb 19c	
Baby Brand Butterine, lb.25c	
Small bottle Grape Juice, just to advertise, each.....8c	

KIVANTINOS & JELLING

Successors to Alex. Lusardi.

Foreign and Domestic Fruits, Choice Confectionery, Nuts, Cigars, etc.

111 W. FRONT ST Tel. 836-W

A. H. ENANDER

Sanitary Plumbing, Gas Fitting. Steam and Hot Water Heating.

Contractor for Sewer Connections

125 WATCHUNG AVE.

HODGE'S PHARMACY

Y. M. C. A. BUILDING.

BELLE MEAD SWEETS.

Telephone 62.

FLOORS

HARDWOOD AND PARQUET.

Old Floors Refinished.

S. E. WARD & CO.

714 Webster Place, Plainfield, N. J

Telephone 1309-R.

J. C POPE & CO.

INSURANCE AGENTS

110 East Front St., Plainfield, N. J.

A CHECKING ACCOUNT IN THE STATE TRUST COMPANY

is a Plainfield and a New York account combined. For where balances justify it, we are prepared to extend to depositors the privilege of making their checks payable at the Union Trust Company, New York.

3% interest is paid on checking accounts and out of town items are collected free of exchange.

Permit us to explain our broad facilities in detail.

SERVICE

THE STATE TRUST COMPANY

Capital $100,000.00.

COAL DEALERS.

TenEyck & Harris

Dealers in LEHIGH VALLEY COAL.

Office Rowley's Drug Store, 216 W. Front St. Tel. 2081-J-2.

TenEyck & Kelley

COAL

141 South Ave. Tel. 1155

R. L. CLINE

(Successor to C. H. Rugg & Co.)

BEST LEHIGH VALLEY COAL.

Yard and office 432 W. 3d St. Tel. 9[illegible]

N. MEYERS & SONS

COAL

COKE AND WOOD

Office tel. 1152-w. 121 Watchung Av

Yard tel 1911-w

4th and Washington Sts.

HOTELS.

WHEN IN PLAINFIELD, N. J., STOP AT

THE QUEEN CITY HOTEL

All Newly Furnished.

A la Carte Service Unsurpassed.

P. FLOERSCH, Prop.

W. M. FLOERSCH, Mgr.

HOTEL WALDORF

HENRY WINDHAM, Prop.

EAST FRONT STREET.

Gottfried Krueger's Extra Beer on draught. Imported Wines, Liquors, and Cigars. Hotel accommodations, and private Dining Room

---

HOTEL SOMERSET

Under New Management.

Newly Painted and Papered throughout. Table Board and Rooms by Day or Week.

W. G. FEASTER, Proprietor.

97 Somerset Street. Tel. 692-L.

HOTEL KENSINGTON

NORTH AVENUE.

UNDER NEW MANAGEMENT.

House Thoroughly Renovated.

117 NORTH AVENUE.

SUNDAY DINNER—FROM 12:30 TO 2 P. M.—50 CENTS.

WEINMAN'S CAFE

GENERAL NEWS TICKER.

Stock quotations Up to the Minute.

'PHONE 1527.

WHEN YOU NEED MILK, CREAM, EGGS, SMEARKASE, BUTTER, OR ANYTHING IN THE DAIRY LINE, TELEPHONE TO

The Valley Centre Dairy

212 LEE PLACE.

A. R. PHILLIPS, Owner and Prop.

The finest equipped dairy in the vicinity. I only keep the best quality of everything in my line. If you are dissatisfied with your present service, 'Phone me at once. My wagons reach all parts of the city. 'Phone 625.

4 26 2 mos

HARDWOOD FLOORING

PARQUETRY

OLD FLOORS REFINISHED.

GEO. E. WATT

150 North Ave. Tel. 833-W.

TRUNK AND BAGGAGE TRANSFER

Promptness and Reliability Guaranteed

Hoagland's Express

Office, 116 West Second St.

Telephone 883-W.

MITCHELL Touring Car

FOR SALE. Guaranteed

O. A. Reed, 421 Sycamore street, for our Auto Repairs.

NIGHT AUCTION LOT SALE

E. A. DORLON, AUCTIONEER.

AUCTION SALE

OF 200 CHOICE RESTRICTED

BUILDING LOTS

Comprising the Property Known as

PLAINFIELD PARK

At Plainfield, N. J., Opposite Holly Park Lake,

FRIDAY AND SATURDAY NIGHTS, JUNE 27 AND 28

Sale Commences at 8 P. M. at

SEBRING'S AUDITORIUM

230 WEST FRONT STREET, PLAINFIELD.

VALUABLE PRIZES FREE

All persons attending the sale, whether a buyer, bidder or spectator, will have an equal opportunity to obtain these beautiful prizes.

TERMS—10 per cent. down, 10 per cent. in 30 days. Balance $3 per lot monthly.

TO REACH THE PROPERTY—Take Arlington Avenue Trolley and get off as car turns at Park Avenue, walk out Maple Avenue to property.

FOR MAPS AND PARTICULARS—John A. Fellows, Realty Co., 110 W. 40th Street, New York, or F. A. Dunham, 109 Park Avenue, Plainfield.

6-21 23 25 26 27

The Prudent Saver Gets The Reward

He who strives with determined effort is usually successful.

Experience proves the value of having an account with the Plainfield Savings Bank for Safety and Income.

4 PER CENT. INTEREST PAID.

PLAINFIELD SAVINGS BANK

Only Savings Bank in Plainfield

ORGANIZED 1868.

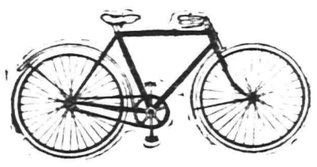

Don't throw your old Bicycle away until you see us, as we allow exceptional big prices for old bicycles in exchange for new ones. Or we may repair your Bicycle to a satisfactory condition which will bear a guarantee on our work.

WE SELL

Racycles, Sterling, Yale, Cleveland and several more high grade Bicycles at cut prices.

Bicycles from	$15.00 up
Oil Proof Tires	$2.50
Penn. V. C.	$3.75
Nobe Skid	$1.75
Guaranteed Auto Tubes (real) sizes from 34x4 to 37x5 ..	$4.50 to $5.00

Motorcycle Supplies, etc.

PHILIP MECHANIK

PARK AVENUE AND FOURTH STREET.

An Income While You're Sick and Hurt

$25.00 A Week

$5,600.00 Death Indemnity

ASK J. E. CURTIS

195 North Ave. m|w. 'Phone 1682

IT IS SELF-EVIDENT.

If you don't advertise people won't know you are in business and pretty soon you won't know it yourself.

PLAINFIELD DAILY PRESS

THE WEATHER.

Cloudy this afternoon and tonight; Friday fair and warmer; light variable winds, becoming south.
Max., 87; Min., 63.

Established May 10, 1887. TEN PAGES. PLAINFIELD, NEW JERSEY, THURSDAY, JUNE 26, 1913. TEN PAGES. Two Cents a Copy, $5 a Year.

THATCHER DEAD; FAMED MINSTREL

Former Plainfielder, Pioneer Burnt-cork Comedian, Dies at East Orange.

HE TRIED X-SCIENCE

His Life on Stage Began at Age of 12 and He Played Many Parts in His Time—Once Leader in "Big Three" of Minstrelsy.

George Thatcher, one of the pioneers of negro minstrelsy, and a resident of Plainfield for many years, died yesterday at the home of his nephew, Joseph M. Thatcher, 7 Glenwood avenue, East Orange, in his sixty-fourth year. Death was caused by a cancer in the back of the neck. Mr. Thatcher was active until last March, when he was obliged to leave "The Littlest Rebel" company at New Orleans, where he had been playing with Dustin Farnum. A physician then pronounced the ailment incurable, but members of the family refrained from telling him that he had cancer. It was suspected, however, that he knew what the trouble was, though he never spoke of the disease.

Mr. Thatcher had never professed religion, but he became a Christian Scientist and said many times that his one reason for wanting to get well to show the world "what wonderful things God has done for me."

Thatcher was born at Huntly, Md., on July 15, 1849. He ran away from home at the age of 12 and early in life went on the stage. He got his first start with the San Francisco Minstrels. In the '80s he was one of the big three in Thatcher, Primrose & West's Minstrels. Later he took out his own company, Thatcher's "Tuxedo," and then his comic opera, "Africa." At times he played in vaudeville, doing monologues which he wrote himself. He also appeared in the role of a porter in George Ade's "County Chairman." For the last two years he played an old negro part in "The Littlest Rebel." His wife, whose stage name is Zenaido Williams, was in the company with him.

Mr. Thatcher at one time lived in Westfield, later removing to this city, purchasing a fine residence on West Eighth street, where he lived for a numbers of years during his success in ministrels. He had many friends in this city with whom he was popular. Some few years ago he appeared at the Plainfield theatre, playing the part of "Sassafrass Livingston," in "The County Chairman," in which he made a big hit. Within the past year he appeared in vaudeville at Proctor's theatre, where he was given an ovation by his friends.

The minstrel's funeral will take place tomorrow afternoon at East Orange. Frank Howard, once of Thatcher's company, who wrote "When the Robins Nest Again" and "Only a Pansy Blossom," will sing "Could He But Speak Again." It is also likely that Dick Jose, who was also in the company, will sing.

Mr. Thatcher is survived by his wife and one daughter, Mrs. Joseph K. Parker, of Little Silver, N. J.

MRS. FITZHUGH WILL BE GIVEN NEW TRIAL

"Mrs. Catherine Randolph Fitzhugh," the young woman who confessed to stealing a mesh bag in St. Bartholomew's church, New York, belonging to Miss Dorothy Fisk, of this city, is to have a new trial. Judge Swann has so decided because two jurors in court yesterday upon his invitation said that they would have voted for acquittal had the testimony been presented to them.

Judge Swann was clearly provoked. He declared that the evidence was overwhelming against the defendant, adding, "This is the worst I ever saw in all my life. We will have to open the default much against my will and sense of justice. If this case is to be tried again we ought to have moving pictures of the crime. I would suggest that jurors be notified that a crime was about to be committed so that they can be present and see it."

GREAT TRAVELOGUE.

The entertainment to be given at the Plainfield High School tomorrow night will include some of the best talent appearing in New York the past season, Judge John Ulrich, under whose auspices the affair will be given, having spared neither expense or pains to secure the best. Aside from the travelogue, which will take the audience to interesting places abroad as well as this country, the musical program will be of an exceptional merit. The artists are famed for their talents and the program will be a popular one throughout.

—For quick results use Press want ads.

MISS JANE EVERITT IS NOW MRS. ROSER

Bride's Cousin, Rev. George Bolsterle, Officiates at the Ceremony.

Miss Jane M. Everitt, of the borough, and Charles D. Roser, of Chicago, were married at 7.30 o'clock last night at the home of the bride's aunt, Mrs. Mary E. Bolsterle, on Fairview avenue. Rev. George Bolsterle, pastor of the Anderson Memorial Reformed church, of New York, and a cousin of the bride, performed the ceremony.

The bride wore a gown of crepe meteor and carried a shower bouquet of bride roses. She was attended by Mrs. William Fraser, of East Orange, a cousin, while William Fraser was the best man. The bride was given in marriage by her brother, Frederick Everitt, of East Orange. The wedding march was played by Miss Mary O'Conner, of this city, and Mrs. Alfred Seidel sang "O Promise Me," after the ceremony.

Mrs. Roser is a graduate of the training school for nurses at Muhlenberg Hospital, class '09, and the guests included a few of her graduate nurse friends and relatives to the number of about fifty. Following the ceremony there was a reception and later the couple left for Chicago, the former home of the bridegroom. Upon there return they will reside in Rutherford.

The bridegroom is connected with the Union Carbide Company, of New York, and for some time past has been making his home in Plainfield. The bride received a large collection of wedding gifts from relatives and friends. One which she prized highly was the orange blossoms sent to her by her uncle, William Everitt, of Santa Barbara, Cal., which she used as a part of her personal adornment. During the reception, supper was served by Mrs. Henry Johnson.

MISS HELEN CASE DR. SHERMAN'S BRIDE

Her Brother, Rev. Clifford P. Case, Performs the Marriage Ceremony.

Somerville, June 26.—Miss Helen S. Case, daughter of Mr. and Mrs. Philip Case, of Hightstown, formerly of this place, and Dr. James Sherman Ogden, of Paterson, were married at 4 o'clock yesterday afternoon in the First Reformed church. Rev. Clifford P. Case, of Poughkeepsie, N. Y., a brother of the bride, performed the ceremony, assisted by Rev. Dr. William S. Cranmer, pastor of the local church.

The maid of honor was Miss Mabel H. Case, sister of the bride, and Miss Gladys Kovessy, of New York, was the flower girl. The ring bearer was Miss Elizabeth Case, niece of the bride, from Poughkeepsie. Charles W. Moore, of this place, was the best man and the ushers were Clarence E. Case and Albert E. Case, brothers of the bride, and Walter Barnes, of this place and Kenneth Hankinson, of New York. Miss Laura Hoagland played the wedding march and the junior choir of the church sang.

After the ceremony a reception was held at the home of Mr. and Mrs. Clarence E. Case. The bride received a large number of gifts. She was formerly a teacher in the public schools of Somerville.

STRANGERS CLUB GIVES A FINE ENTERTAINMENT

A musical and literary program was rendered last night by local talent under the auspices of the Stranger's Club at Mt. Zion A. M. E. church. Old-time songs by the Lambert Quartet were well received by the large audience which taxed the capacity of the church auditorium. Recitations by Samuel Jackson, J. A. Whiting, Robert Watson, W. H. Peoples, together with vocal and instrumental music by O. F. Anderson, Mrs. James Height, and A. P. White comprised the remainder of the entertainment, which was concluded by a short address by the pastor, Rev. W. H Hicks.

The committee of arrangements consisted of O. F. Anderson, F. S. Wood, J. H. Whiting, G. T. Hill, John Milford and J. E. Ingraham.

Danger and Death.

Automobilists beware! You need a liability policy. 'Phone 1682, J. E. Curtis, and save $5,000 damages.—Adv. 6 24 tf ***

A Trip to Europe.

An investment in a 4% Installment Bond of The State Trust Company will furnish the necessary funds. —Adv. ***

LUNCHEON SUPERVISOR FOR SCHOOLS ENGAGED

The luncheon commitee of the Plainfield Mothers' Association has engaged Mrs. George Radford as supervisor of the school lunches upon the re-opening of the schools in the fall. She will have entire charge of the cooking and the kitchen with the help of an assistant who will prepare vegetables and do the dish-washing. The committee is much gratified in being able to secure the services of Mrs. Radford.

Various women have signified their willingness to act as supervisors, going to the schools each day for a week. The work will be under the direction of the superintendent of the operating department.

GETS VERDICT FOR DAMAGES TO AUTO

McCullough's Counsel, W. A. Coddington Secures $344 For Injuries to Car.

Former Judge William A. Coddington, counsel for Richard McCullough, of North Plainfield, who sued the Public Service Electric Company, for damages to his automobile in a collision with the defendant's wagon, secured a verdict of $344.62 in the District Court yesterday for his client, which was the full amonnt asked for in the action. The case was tried yesterday before Judge Walter L. Hetfield, and the jury rendered its verdict at 7 o'clock last night after a short deliberation. Judge Clarence E. Case, of Somerville, represented the corporation. The accident took place on the evening of November 29, 1912, in Westfield road, Roselle Park.

In the McCullough auto were Joseph McCullough, son of the plaintiff; his sisters, the Misses Mary and Anna McCullough and Miss Lena Parrault. According to the testimony, the corporation's wagon was lacking lights to make its presence in the road noticed by the drivers of other vehicles. When Joseph McCullough steered the machine to one side of the road to avoid a mound of dirt the wagon struck the left side of the auto. A ladder protruding far out from the Public Service vehicle struck Miss Parrault rendering her unconscious and the auto was badly damaged.

The Public Service, through Mr. Coddington, settled all claims made by the injured women, but refused to pay for the fixing of the automobile with the result that suit was instituted.

DAY'S OUTING FOR GEORGE LUHR'S BOYS

The Knights of the "No Pushee, No Pullee" Invaded Palisades Park.

Over one hundred trolleymen, accompanied by their families enjoyed an outing yesterday at Palisades Park given under the auspices of the Dunellen Public Service Social and Athletic Club. The Dunellen delegation were joined by the local contingent at 10:30 and the start for the amusement park was made in special trolley cars, the use of which was donated by the railway corporation. En route the party was added to when members of the club working on the Rahway branch joined the excursionists.

Arriving at the park at 1:45 o'clock in the afternoon, the happy gathering immediately started to enjoy the various attractions. Although refreshments were served on the trip a dinner was given in a large pavilion at which Superintendent George Luhr and Frank Keenan, local shop foreman, made addresses. For the many young folk that accompanied the P. S. R. employes, toy balloons and other things were distributed. The merry-go-round, scenic railways, shows and rides of many kinds were also enjoyed.

The homeward trip was regretfully started at 7 o'clock. Refreshments were again served while returning. The committee which arranged the pleasant affair are George Luhr, Frank Keenan, Herbert J. Smith, H. J. Eick, William Borgeff, P. A. Murphy and N. J. Nevins.

4% Interest Sounds Good.

In the automobile contest now being conducted by The Daily Press there are bank account prizes in The Plainfield Trust Company, two for $150 each, and two for $35 each. Take a pencil and see how easy it will be for that money to increase at 4% if you leave it in the bank. It goes on working and earning for you without any effort on your part. 6 25 2***

—Press want ads, pay.

100 REUNIONISTS FROM PLAINFIELD

Local Veterans Who Will Attend the Gettysburg Celebration Next Week.

FINAL INSTRUCTIONS

Average Age is 73 Years—Will Leave Sunday Morning on 5:18 Train—Names of Those Who Will Go With Winfield Scott Post.

Final instructions to the Plainfield veterans who will leave Sunday morning for Gettysburg, Pa., to attend the fiftieth anniversary of the Battle of Gettysbrg were sent out this morning by Adjutant H. Craig Smith in the form of personal communications to answer the many questions that have been submitted to him during the past two weeks. Over one hundred old soldiers will leave Plainfield on the 5:18 train Sunday morning, assembling at the North Avenue station, where they will be supplied with the proper passports entitling them to transportation on the special train provided by the government. An order, signed by Captain William Hand and Adjutant H. Craig Smith, of Winfield Scott Post, No. 73, G. A. R., notifying all the veterans to be on hand at the railroad station about 5 o'clock Sunday morning so that the Post may go in a body. Veterans suffering from infirmities of age or who are so ill that may make them dependent upon the government while in Gettysburg are asked to remain at home and only those who are well enough to stand the long trip involved are requested to make the trip.

Union and Confederate soldiers, aggregating 40,000 in number, are expected to be present on the historic battlefield when the observance opens Thursday morning, coming from all parts of the country to take what may be a final look for many, at the soil on which they fought for their country and which is held dear in the heart of every one. The local veterans, as well as those from other sections, will be cared for by the government while at Gettysburg and everything possible has been done to

(Continued on page 8.)

COLORED ROWDIES BATTLE IN TROLLEY

Alleged to Have Been Drinking, Negro Fighters Will Be Arraigned in Court.

Seven colored men alleged to have been in an intoxicated condition, fighting in a Main Line trolley car en route from Westfield to this city late last night, caused several women to faint and broke windows and other fixtures in the car. At the station at Watchung avenue and East Fourth street, Sergeant Flynn was summoned. In their efforts to escape arrest, the combatants knocked into many passengers blocking their path. Several were captured, however, and this morning other arrests were made.

The prisoners are Harold Hill, of 310 Arlington avenue; Josuah Diggs, 528 West Third street; Leroy Johnson, 536 West Third street; Irving Cassett, 216 Plainfield avenue; Nolan J. Henry, 518 West Fourth street; Walter Carr, 530 West Third street; Hazel Cuff, 541 West Third street, and Frank Becker, of South Second street. They will be arraigned tomorrow morning before City Judge DeMeza. The Public Service Railway will take an active interest in having the fighters punished to the limit of the law if found guilty.

MANY ATTENDED CHURCH WEDDING AT ST. MARY'S

Before a crowd of relatives and friends that filled St. Mary's church, last night, Miss Sarah A. Sloyan, daughter of Mr. and Mrs. John Sloyan, of 626 West Third street, was married to John O'Malley, also of West Third street. Rev. Vincent Sciolla officiated. Miss Catherine Sloyan, a sister of the bride, acted as bridesmaid, and James Hammil, of this city, was best man.

Immediately after the wedding ceremony last night, the couple left on a short trip and upon their return will live at 634 West Third street.

THE TEMPERATURE.

The temperature report from The State Trust Company today is as follows: 9 a. m., 66 degrees; 11 a. m., 67 degrees; 1 p. m., 69 degrees.

—The store ad that carries money-saving facts becomes, at once, "popular reading matter."

ALLEGED BIKE THIEF WILL BE ARRAIGNED

A telephone communication to police headuarters yesterday afternoon advising that a man with a stolen bicycle was seen in Madison avenue, led to the arrest of Robert Wilson, alias Hunt, of West Fourth street, who will be arraigned tomorrow morning before City Judge DeMeza, charged with the theft of the vehicle. Patrolman McCarthy found the wheel in the possession of Joseph Handleman, of 909 West Third street, who said he purchased the mount from Mrs. Christian Corliss, of West Third street, for $4.50. The latter said her husband had secured the alleged stolen property from Wilson, whom she knew as Hunt.

LAWSON IS GUILTY THE JURY DECREES

Strong Recommendation for Mercy Made in Verdict Against Physician.

Elizabeth, June 26.—Deliberating for four hours, the jury which tried Dr. James F. Lawson, of Plainfield, on a criminal charge, rendered a verdict of guilty yesterday afternoon in the Court of Quarter Sessions, at the same time making a strong recommendation for mercy. The colored physician will be sentenced by Judge Connolly the early part of next week. Although the physician has been indicted on a similar charge but in which another complaining witness is named, it is probable, according to rumor, that he will not be forced to stand trial for it until next fall at least.

The Lawson trial began Tuesday and went into the hands of the jury at 1 o'clock yesterday afternoon. Miss Karen Anderson, the complaining witness, repeated the story on the witness stand that she told Chief Kiely, who arrested the doctor. Her tale was almost entirely denied by Dr. Lawson when he testified in his own defense. Dr. Grimburg, until a few days ago house physician at Muhlenberg Hospital, in many respects supported the testimony of the defense. Dr. Frederick J. Hughes and Dr. William H. Murray told of an operation they performed on Miss Anderson as a last resort to save her life.

Asked today whether the decision would be appealed, William Newcorn, counsel for the defense, said, "I have nothing to say." He added, however, that he had not decided what stand to take.

FUNERAL SERVICES OF CHARLES MESSERSCHMIDT

The funeral service of Charles Messerschmidt, aged 38 years, formerly of this city, who died at his home in Philadelphia on Tuesday, will be held at the home of his father, William Messerschmidt, 511 Washington street, tomorrow evening at 8 o'clock. Rev. Dr. C. E. Herring, of the First Presbyterian church will officiate, and the burial will be in the North Plainfield cemetery.

While a resident of the city Mr. Messerschmidt was employed for a time by Neuman Bros., the Watchung avenue grocers, and while in Philadelphia he was employed by the Michelin Tire Company. He is survived by a wife, his father, William F. Messerschmidt, and a brother, Harry Messerschmidt, of New York city.

LAWYER BIRD'S GALLANT ACT.

George W. Bird, of the law firm of Swackhamer & Bird, performed a gallant act this morning when he stopped a runaway horse on Park avenue, which threatened serious consequences for Vincent Lavinski, who was driving, and his two small brothers. The horse became frightened at something and started to run away. It had gone about a half a block when Mr. Bird rushed into the street, caught the animal by the bridle, and thus prevented any damage.

PARTY FOR FRED DALY.

Fred Daly, son of Mr. and Mrs. Daly, of Summit avenue, was five years old yesterday and in the afternoon he was given a lawn party in honor of the event. There was a large number of little folks present and all had a good time playing games. During the afternoon refreshments were served. Master Frederick received a number of gifts.

BIRTHDAY PARTY.

Mr. and Mrs. E. H. Putnam, of Woodland avenue, gave a party yesterday afternoon for their daughter, May Ella Putnam, in celebration of her fourth birthday anniversary. There was a birthday cake and the fourteen little people present had a merry time. Many gifts were received by the little celebrant, including a fine birthday cake.

DETROIT MAN WEDS LOCAL SCHOOLGIRL

Miss Margaret Bray the Bride of Robert Naylon and Will Live in the West.

Miss Margaret H. Bray, daughter of Mrs. Mary Bray, of 610 Plainfield avenue, was married to Robert E. Naylon, of Detroit, Michigan, in St. Mary's church, Monday afternoon, by Rev. B. M. Bogan in the presence of a large gathering of friends and relatives. The church was decorated in green and white, cut flowers being profusely scattered about the edifice. The bride wore a gown of brown crepe de chine with a white hat and carried an arm bouquet of bridal roses. She was attended by her sister, Miss Anna L. Bray, who was gowned in golden brown crepe de chine with a hat to match and carried an arm bouquet of carnations.

John Tunny, a close friend of the bridegroom, was best man, and the ushers were John L. McDonough and Lawrence A. Bray. The gift from the groom to the bride was a diamond broach and her gift to him was a pair of gold cuff links. The bridesmaids each received diamond lavaliers from the couple and the ushers and best man were presented with pearl stick pins.

Following the wedding ceremonies a reception was held at the home of the bride which was elaborately decorated in pink and white. Following a short wedding trip through the West the couple will reside at Detroit where the bridegroom is employed by the Studebaker Automobile Company. Guests were present from New York, Newark, Orange, Stanford, (Conn.), and this city. Miss Bray is well known in this city, having recently graduated from St. Mary's Commercial School, where she took an active part in all of the school enterprises.

CANVAS THE BORO ON WOMAN SUFFRAGE

Local League Aims to Learn Sentiment on "Votes for Women" Question.

For the purpose of ascertaining the real sentiment for and against woman suffrage, representatives of the Equal Suffrage League of Plainfield and North Plainfield comprising a committee, yesterday started a house-to-house canvas in North Plainfield. They talked with many women who had not yet considered the question seriously, many who believe that women should have the vote and according to the report of the committee, met with but one real rebuff. That was from a woman who was sweeping her sidewalk and who greeted the committee who addressed her with, "You don't need to talk to me, for I don't want to know anything about it."

The committee met at luncheon at the Ritz, where it was the guest of Mrs. Champlain L. Riley, president of the league. A long table was set at the far end of the room, attractively decorated with yellow flowers strewn about. The windows of the Ritz store were also all in yellow. Over a good luncheon the hungry workers discussed and compared notes and congratulated each other on the morning's success. The canvas will be continued today.

Beside Mrs. Riley the guests were Mrs. A. B. Jones, Miss Mueller, of Buffalo; Miss Dunwell, Mrs. Benjamin Akin, Mrs. Allan Cowperthwaite, Miss May Rodman, Mrs. F. O. Ball, Miss Vermilye, Mrs. Lamar Van Syckel, Miss French, Mrs. Green and Mrs. Corey.

ALLEGED STOLEN SHOES LEADS TO BOY'S ARREST

Identified by Roundsman Charles Flynn as the alleged looter of Frank Rowley's drug store in West Front street, Tuesday night, by a pair of shoes which he wore and which it is alleged by the police had been stolen from that establishment, Samuel Hannigan, 16 years old, of 520 West Third street, is confined in a cell at the local police station, charged with breaking and entering. He will be arraigned tomorrow morning before City Judge DeMeza.

The local drug store has been the victim of petty thievery several times, but the miscreant has always managed to escape detection. It is probable, however, the police say, that evidence will be secured to implicate Hannigan in these affairs. The latter was noticed wandering aimlessly along West Front street yesterday afternoon by Flynn, whose attention was attracted by the shoes worn by the boy, and which were much too large for him. Questioning the youth, Flynn is said to have secured a confession.

M'RORIE PUTTING UP BITTER FIGHT

Prosecutor Produces Many Witnesses to Show Alleged Relations With Girl.

LAWYERS HAVE TILTS

Former Assistant Prosecutor, Police Chief and Others Tell of Signing of Confession—State's Case May Be Finished Today.

Elizabeth, June 26.—The prosecution in the case of the State against Willis S. MacRorie, the suspended Methodist minister, who is being tried here before Judge James C. Connolly and a jury, made substantial progress this morning, when a number of witnesses were examined. The case was opened yesterday afternoon at 2 o'clock with the selection of a jury. Of the twelve men, William G. Brokaw and Raymond C. Burdick, are from Plainfield.

MacRorie, as well as Miss Edith Nelson, the principal witness, is being defended by Former Governor Foster M. Voorhees, William C. Gebhardt, clerk of the Supreme Court and Col. Robert Hare, of New York, while the State's case is in the hands of Prosecutor A. A. Stein.

Soon after the opening of the case yesterday when the prosecutor sprung a surprise by calling Miss Nelson as the first witness, there was a sharp tilt between Mr. Stein and the array of counsel on the other side, with the result that the court upheld the prosecutor in his contention that those who represented MacRorie could not enter objections and those that represented the girl could not give her the benefit of their services while she was a witness.

Hugh B. Sweeney, of the Plainfield Business College, where Miss Nelson was a student; Mrs. Catherine J. Schaffer, of West Front street, Plainfield, with whom she boarded while a student; Police Chief Kiely and City Judge W. G. DeMeza, also of Plainfield, were the witnesses this morning, their testimony as to the alleged confessions of MacRorie and Miss Nelson being corroborative throughout on the part of Chief Kiely and Judge DeMeza, supporting similar testimony given yesterday by former Asistant County Prosecutor Walter L. Hetfield, Jr., before whom the former minister made his confession.

There was another sharp tilt between the lawyers this morning when Prosecutor Stein attacked Mr. Gebhardt for his part in the case, especially as he is clerk of the Supreme Court. Mr. Gebhardt "came back" at the prosecutor with a declaration that he thought his attack not only improper but damnable. The argument was the climax to one in which the prosecutor was trying to determine the rights of defendant's counsel in the case.

Mrs. Schaeffer testified as to the frequency with which MacRorie brought Miss Nelson to the former's home, and she said that she had made a remark that "she didn't like MacRorie." She said that she reported her suspicions to Mr. Sweeney, representing the business college. The letters which are alleged to have passed between MacRorie and Miss Nelson were admitted as evidence in court, it being understood that there will be further argument about them later on.

Police Chief Kiely testified that he saw MacRorie sign the alleged confession, supporting the testimony of Mr. Hetfield in that particular, and it was impossible for the defendant's counsel to shake his story. Chief Kiely further stated that while at police headquarters in Plainfield, MacRorie told Mrs. Mason, mother of Miss Nelson, "I am sorry for this. I am responsible, don't blame Edith."

It will probably take the prosecution the rest of the day to finish its case and in that event the defendant's case will open tomorrow. There was such a crowd in the court room when the case was called that the court was obliged to exclude practically everyone who was not directly interested in the case.

BOYS LEAVE FOR CAMP.

Twenty-three members of the Plainfield Y. M. C. A. left for the Jersey Boys' Camp at Lake Waywayanda this morning in charge of C. Wiliam Bingeman and Wendell Glover, where they will spend the next two weeks out-of-doors. Mr. Bingeman will remain at the northern New Jersey boys' rendezvous until the middle of September serving in the capacity of assistant to Charles R. Scott as camp director.

NEW KEEPER AT COUNTY JAIL.

Elizabeth, June 26.—Arbie Miller, of Rahway, who was recently appointed a keeper at the Union county jail, entered upon the duties of his position today.

—Neuman Bros will offer to the trade tomorrow a large and choice assortment of fruit and fresh vegetables, the pick of the market.—Adv.

Our Stock of Dresses

HAS NEVER BEEN SO COMPLETE—Values the Best Ever.

WHITE DRESSES.

Are of voiles and batistes; hand embroidery effects; fine and heavy laces, pretty sleeves and daintiest of collar styles.

THE COLORED DRESSES.

Are of linens, crepes, voiles, tissues and ginghams; coat styles, etc.; draped or plain skirts. Many are trimmed with laces and embroideries; wonderful assortment.

$10.00 Dresses at $5.98
$7.50 Dresses at $5.00
$5.00 Dresses at $2.98
$3.50 Dresses at $2.00

WHITE SKIRTS 89c to $2.50.

Including linene, reps, pique, all linen and ratine.

GIRLS' WHITE DRESSES $1.00. $1.50 and $2.00 Kinds.

Made of fine white lawns, embroidery and lace trimmings; sizes 6 to 14 years, at .....**$1 each**

GIRLS DRESSES AT 79c. Regular $1.50 Kinds.

Made of fine colored lawns and ginghams, lace and embroidery trimmings, all sizes 6 to 14 years, at only .....**79c each**

VACATION HATS

For traveling, mountain and seasshore, plenty of choice —Panamas, peanut braids, felts, etc. Special prices from **49c to $4.98**

TRUNKS AND BAGS.

Our large stocks afford your very choice; exceptional values.

Trunks from....$1.75 to $15.50
Suit Cases from....75c to $8.98
Bags from.....$1.98 to $7.98

FOR THIS WEEK ONLY

$1.50 Suit Cases 95c.

24-inch Fiber Cases with two catches, lock and key, at only **95c**

A. E. FORCE & CO.
"The White Store"

We Give the Famous S&H Green Trading Stamps

Vacation Outfitting Sale All This Week

An event of unusual interest whether you are planning for a trip to mountain, seashore or country. Note many special prices. This space does not do justice to out great assortment. Come and see for yourself.

TOILET ARTICLES.
These prices for this Week Only.
Lyon's 25c Tooth Powder....13c
Fine Toilet Soap, reg. 25c at 10c
Allen's 15c Rice Powder.....9c
Note—Complete lines of Colgate's, Hudnut and Roger & Gallet French Toilet Preparations.

BATHING SUITS
For Men, Women and Children.
Best qualities at each price. Better values than elsewhere.
Men's Bathing Suits at **$2 and $3**
Women's Bathing Suits, **$2.98 to $5.98**
Children's Bathing Suits, $1.25 to $1.98

PARASOLS $1 TO $1.50.
Your assortment is immense, exclaimed a delighted customer, and your parasols seem so much prettier than any I have seen elsewhere.
Women's Parasols, worth up to $2.50, special at **$1.00**
Children's Parasols, worth 75c, special at **39c**

GLOVES FOR WOMEN 69c.
All this week, 16 button $1 silk gloves at only .....**69c a pair**

THE LARGEST STOCKS AND BEST VALUES
in Voiles, Linens, Ratine, Crepes, White Goods, etc., in all Plainfield.

SPECIAL ALL THIS WEEK
$1.00 R. lb G. Rustless Corsets in all sizes, at only.....**69c**

WAISTS $1.00 TO $5.98.
On sale all this week, a great assortment of the most cooling and most comfortable waists for summer wear. Included are voiles, lingerie, tailored shirts, etc. All handsomely made, many with fine lace and embroidery trimmings; exceptional values at each price.

NOTE THESE BARGAINS.
$1.50 to $2.00 Night Gowns 98c.
Made of fine nainsook, trimmed with val. lace and ribbons; low neck and short sleeve styles; a great bargain at **98c**
$2.50 and $3 Princess Slips $1.95.
Made of fine materials, trimmings at neck with shadow lace and ribbons, skirt with ruffle, at only **$1.95**
$2.00 Combinations $1.19.
Made of fine nainsook, deep yoke of lace, drawer with lace insertion, etc.; a great bargain at **$1.19**

WASH DRESS MATERIALS
The Right Kinds
For Vacation Suits and Dresses.

Gordon HOSIERY
FOR MEN, WOMEN AND CHILDREN.

MEN

Your Furnishing Outfit can be best supplied here. Values that you will appreciate.

Men's Shirts, 50c, 75c $1 & $1.50
Men's Underwear..25c, 39c & 50c
Silk and Washable Ties, 25c, 50c
Fine Pajamas at...$1 and $1.69
Leather Belts at....25c and 50c

LAST WEEK OF THE JUNE SALE OF LINGERIE.
As usual the wind up of this sale will be just as interesting as the beginning, both in value and assortments.

THE SUMMER CORSET.
Our large stocks of all representative makes, justifies us in saying that without a doubt you will be more than satisfied when buying corsets here.

SPECIAL FOR THIS WEEK.
20c Crepes at 13c a Yard.
Surely a great bargain—Plenty of patterns in all wanted colors, at only, a yard.....**13c**
15c Dress Ginghams 11c.
Those fine 32-inch gingrams in a big assortment of stripes and checks, at only .....**11c a yard**

HAMMOCKS.
If you are not going away, you will enjoy real pleasure in one of these Hammocks.
Couch Hammocks....$6 and $9
Hammock Stands $1.00
Hammocks with valanges, pillow, etc., from .....**69c to $3.50**

'Plains & Fanwood.

The members of the "Dime Party" will meet at the home of Miss Carrie Bettman, in the borough tomorrow afternoon.

The Misses Thorpe, of Park avenue, are entertaining their neice, Mrs. W. H. Hunt, of Trenton.

Miss S. D. Green has returned to her home in Yorktown Heights, N. Y., after visiting Mr. and Mrs. S. G. VanHoesen.

Miss Nettie Staats is visiting her uncle, Henry Staats, of Jersey City.

Peter Herbst, of Terrill road, is spending a few days as the guest of Charles Frank, of Rahway.

Prof. S. Dana Townsend has gone to Brooklyn, where he will spend part of the summer with his mother.

Miss Mary Hull, of New York, is in the borough to spend the summer as the guest of her cousin Miss Elizabeth Herbst.

The members of the Saturday Night Club will meet for a social evening on Saturday evening at 8 o'clock. The committee in charge has arranged a program with music, dancing and card playing. Refreshments will be served.

Mrs. John Farley, of Hunter avenue, is visiting her brother, Michael Coles, of Newark.

Mrs. James Stanley, of Willow Grove, has gone to Florida to join her husband, who went South a month ago. Mr. Stanley has purchased a large farm there and will go into the orange industry.

The Hotel Maples, at South avenue and Terrill road, has just undergone extensive repairs and is open again for business with Charles Freck as proprietor.

Mr. and Mrs. Frank Glifford, of King street, are entertaining friends from Bound Brook.

Dr. H. K. Carroll, the pastor, will lead the prayer service to be held tonight in the M. E. church.

The young people of the Stoney Hill church held a social last night in the Parish house adjoining the edifice Games of various descriptions were played and the evening was concluded with the serving of refreshments.

Mrs. Adam Ashton is detained at her home with a severe cold.

Adolph Schultz, of Newark, has returned home after visiting Hermann Frowery, of Front street.

The Epworth League of the M. E. church will hold its regular monthly business meeting tomorrow night.

J. H. Thompson, of Martine avenue, has retnted his home to Mr. and Mrs. James Bantz, of Brooklyn, for the summer months.

Rev. Franklin K. Mathiews, pastor of the Baptist church, led the prayer meeting last night in that edifice.

Dunellen & Vicinity

Members of the Board of Trade will have a delegation in the Fourth of July parade which will be held in Dunellen They will be designated in the line of march by uniform hats, badges and canes.

Harry Swackhamer, chairman of the advertising committee of the Dunellen Board of Trade will submit novel and various suggestions for the publicity campaign to be carried on for the purpose of acquainting citizens of other towns and cities with the advantages of home-life in Dunellen, at the next meeting of the Board.

J. D. Loizeaux Lumber Co., of Plainfield, has donated a silver cup as a prize to the second best float in the Fourth of July parade in Dunellen.

Following the field and track meet to be held on July 4, in connection with the civic demonstration, the Plainfield and Dunellen baseball teams of the Central New Jersey League will meet in a league contest.

Albert N. Randolph and Edward J. Herlich have joined the Dunellen Board of Trade.

Property owners living in Washington avenue south of the railroad are being urged to plant shade trees in front of the homes.

Matters pertaining to the elimination of the grade crossings in this vicinity will be discussed at the next meeting of the Board of Trade.

The next meeting of the Affiliated Boards of Trade of Middlesex county will be held the early part of September in Perth Amboy.

The citizens of the new Borough of Middlesex are combining their efforts with that of Mayor Harris and members of the Council, to influence the Public Service Gas Company to extend its gas mains to and settled parts of the municipality. Although this service has been refused for several years, it is thought that co-operative efforts will bring the desired results.

Misses Dorothy and Lillian Nugent, of East Bound Brook, daughters of Mr. and Mrs. W. W. Nugent, had a narrow escape from drowning Saturday while bathing in one of the deepest parts of Green brook. The assistance rendered them by Joseph Duryea, who heard their screams, saved them from probable death.

Mr. and Mrs. W. D. Voorhees, of Beechwood Heights, have been entertaining Mr. and Mrs. Bertram Copeland, of Roselle Park.

Mrs. Peter Johnson, of Creighton Manor, have been entertaining Mr. and Mrs. Joseph Mason, of Brooklyn.

A large representation of local people went on the first section of the excursion train to Asbury Park today, which left the Dunellen depot at 8.05 o'clock this morning. Two other sections stopped at Grant avenue, North avenue and Netherwood station in Plainfield, taking delegations from that city. The excursion was the annual outing of the local and Plainfield Sunday schools.

Two baseball teams composed of grocery clerks and Public Service railway employees of Dunellen, will clash on the diamond near the car barns in the first game of a series, next Wednesday afternoon.

The meeting of the Council of the Borough of Middlesex was postponed from last night to tonight.

The music pupils of Miss Irene Day will hold their annual outing Friday at Wayside Park.

Westfield.

The new club house of the Cranford Golf Club at Branch Mills is nearing completion, and as the grounds are in the limits of the town, Westfield Council has been notified that the club will apply to the Common Pleas Court for a license. As the Council considers that it should issue the license, the application of the club to the court will be contested.

Funeral services for Commodore Thomas J. Jones, of Roselle, were held at the Baptist church here Tuesday afternoon Rev. J. C. Greenwood, pastor of the church, and Rev. William Salter, of Maplewood, officiated.

A party of Westfield veterans, headed by John M. Ledley, will leave Saturday for Gettysburg.

—Renting a flat, or house, or other property, is strictly "a classified advertising matter." Any other way of finding tenants is impracticable, costly and—sometimes—impossible.

German Valley. and Chester

Members of Chester Grange, No. 198, Patrons of Husbandry, will attend the thirty-third anniversary of Livingston Grange tonight.

The Young People's Society of the Chester Presbyterian church will hold a business meeting tonight in the chapel at the close of the prayer service.

Mr. and Mrs. Theodore Swayze and Mrs. Edwards, of Washington, D. C., are spending several weeks in Chester.

The road leading from Chester to the Lackawanna Railroad is being repaired.

Mrs. Nathan Emmons, of Chester, is much improved in health.

Rev. J. Lewis Evans will preach his closing sermon in the Chester Congregational church next Sunday. On July 2 he will move his family to Washington, N. J., where he has accepted a call in a Baptist church.

Rev. C. K. Kauffman, formerly pastor of the Chester Methodist church, has accepted the pastorate of the Flanders Presbyterian church.

The condition of Mrs. Mark A. Collins, of German Valley, who has been ill from rheumatism, is much improved

Taxpayers of Chester Township have been asked to meet Tuesday night in the municipal building in Chester to discuss the question of building a new road in the vicinity of Pleasant Hill.

Miss Anna Custard, of Chester, is spending a week at the home of Mr. and Mrs. Peter Christensen, who live near Bartley.

Mrs Horace Todd, of Caldwell, is spending the week at the home of her mother, Mrs. Amanda Swartz, in German Valley.

Roy Hall is making plans to build a bungalow in German Valley.

High Bridge-Califon.

After visiting Rev. and Mrs. Harry P. King, Parsonage Heights, Califon, Dr. and Mrs. Charles King returned to their home at Oradell Monday.

Christopher Bowers, of Washington, Warren county, has been visiting in Califon.

Rev. Harry P. King, of Califon, delivered an address Monday night at the twenty-fifth anniversary of the Andover Methodist church, of which he was a former pastor.

Mrs. James M. Mabie has returned to Newark after a visit to High Bridge.

Elizabeth Apgar, seven-year-old daughter of Mr and Mrs. Chattles Apgar, has the distinction of being the only pupil present at every session of the Mt. Grove Public School during the past school year.

Mrs. Alvah Bragg, of Newark, was a recent visitor at High Bridge.

Mrs. George Apgar, of Califon, is under the care of a physician.

George M. Lindabury, of Farmersville, spent the first of the week at Camden and Philadelphia. He will return today with a motor truck, which he purchased at the latter place.

Somerville

Dr. and Mrs. E. R. Voorhees left Tuesday for Schee Village, Me., where they will spend the next few months.

The meeting of the W. C. T. U. was held this afternoon at the home of Mrs. F. Schell, on East Main street. This was the closing meeting until fall.

STYLISH—RELIABLE

SHIRTS---

AND THEY ARE SOME GARMENTS, BELIEVE US!

A new batch recently arrived.

The dandiest goods imaginable —and just "born" for this warm weather.

Soft silk-like materials with French cuffs.

New colors and newer patterns.

But, what is newest of all (for goods of this character) is the price:

50c, $1, $1.50, $2 TO $4.50

A word to the wise is— Rothberg's.

Not the oldest—not the largest —just the best.

ROTHBERG'S
"Most Things Men Wear."
214 W. FRONT ST.
Proctor's is Next Door to Rothberg's.

The Rev. Frederick M. Leonard has returned from a visit to Jersey City Heights, where he preached last Sunday in the Bergen Baptist church. It was in this church that he was baptized and ordained, and where he and his family have a host of friends.

This is visiting day at the boys' camp on the Millstone river, which is in charge of Rev. F. J. Soule, pastor of the Baptist church. There was a stageload of the relatives and intimate friends of the boys

Miss Ruth Gabriel is a guest of Miss Almena Conover, at Lebanon.

Miss Ida M. Wise has been visiting Miss Helen Miller, at New Germantown.

The new Somerville Theatre was formally opened to the public, last night, and it was literally packed. Before the doors were thrown open, the crowds surged about the doors and extended almost across the street. An orchestra of young women rendered an excellent program, and Assemblyman A. M. Beckman introduced the management to the audience. A number of seats were sold at auction for the opening performance this evening.

Miss Margaret Bergen, of Newark, is visiting Miss Jean Cowles, of North Bridge street.

Mrs. Henry T. Mundy and Miss Emma Young are spending a few days with Mrs. Emil Beucher in Brooklyn.

Work has been suspended on the Van Doren buildings, opposite the depot. It was claimed that the building was not being erected according to the borough ordinances.

The Bound Brook team will play the Somerville nine on the grounds at this place on Saturday.

Jacob Q. Thompson, who has been employed for some time by William J. Quick, of West Main street, has formed a partnership with his brother, Isaac S. Thompson, of Phillipsburg, and purchased the grocery business of Mr. Quick, and will take possession July 1.

Parties from Red Bank have opened a grocery in the Billian building, on East Main street

Harry A. Bird, who recently disposed of his business in this place, has gone to Lake Hopatcong for the summer.

The new 75-foot extension ladder has arrived for the Central Hook and Ladder Company. Because of its length it is hung on the ceiling, being too long for the truck.

Raritan

Miss Margaret McGowan, of Mt. St Mary's College, Plainfield, is spending her vacation with her uncle, John Slattery

Miss Margaret Dolphin, of Kane, Pa., has been spending a few days with her sister, Miss Lenora Dolphin. They both returned to their home on Monday.

Mr. and Mrs. Scowcroft have been visiting the latter's father, Thomas Phelan, on Anderson street.

Mr. and Mrs. John Moriarity have returned to their home at Elmhurst, L. I., after spending a week with the latter's father, Thomas Conboy, on Second avenue.

Miss Olive E. Myers has returned home, after a two weeks' visit with her cousin, Miss Gladys Kanouse, in Newark.

Preparations are being made by the Hungarians of St. Josepa's parish for an airoome to be opened on St. Joseph's parish grounds about July 1. Proceeds for the benefit of the church.

The second picnic of members of St. Joseph's church will be held at Chimney Rock on Saturday, afternoon and evening.

Mrs Thomas Flynn and Miss Margaret McWilliams, of Plainfield, were guests of relatives in town yesterday.

Bound Brook.

Mr. and Mrs. A. B. Cook, of West Franklin, were week end visitors at Paterson.

Miss Emily Haelig, of Chimney Rock, has been visiting Miss Helen Selfer, of Plainfield.

Fifteen members of Eastern Star Lodge, No. 105, F. & A. M., journeyed by automobile to Flemington on Tuesday night, and paid a fraternal visit to Dorcy Lodge, of that place, where they witnessed the working of the third degree on four candidates. Grand Master Tilden and staff were present.

Mr. and Mrs. John Dobson have removed from Maiden Lane, this borough, to Plainfield.

Joseph Bohn, of New Brunswick, has been visiting his sisters, the Misses Anna and Katherine Bohn, of Harris Lane.

Mrs. William B. Roberson and daughter, Clara, of West Union avenue, have been visiting friends at Plainfield.

Mrs. John Stubbs and children, of Stamford, Conn., are spending a few days with Mr. and Mrs. Augustus C. Hodge, of East street.

The Mayor and Council of the borough of Middlesex will meet in Lincoln at 8 o'clock tonight.

Miss Mary G. Voorhees, of Beechwood Heights, has been spending a few days with friends at New York city.

Mrs. Joseph Hess and Miss Anna Helfin have returned to Bound Brook after spending some time with Mr. and Mrs. A. B. Wilkes, in New York city.

TOMORROW FRIDAY IN NEW YORK AT Wanamaker's
Broadway to Fourth Ave. Eighth to Tenth Sts.

SILKS—they were $1.50 to $4, now 68c yard.
Chiffon taffeta which our latest Paris letter says is being worn at all the races. Fashionable colors. 27 to 42 inches wide.
SILKS—they were $3 to $6.50, now $1.75 yard.
French summer silks, including Crepon and flowered crepes, which our Paris letter comments upon as being particular favorites. Double width.
SILKS—they were $3.50 to $8, now $1.85 yard.
Brocaded crepe charmeuse and other soft silks. Paris is using them now and every indication points to their continued fashion next autumn. Yellow, lavender, blue, green and other excellent colors.
Silk Rotunda, Main Floor, Old Building.

LINEN DRESSES—regularly $22.50, for $13.50.
Fine linens, crash too, in beautiful colors and distinguished styles. Heavy crash with amusing trimmings copied from the French, or with big buttons and mock buttonholes or with knotted ties.
EMBROIDERED VOILE COAT DRESSES — regularly $13.50, for $8.75.
Pink, blue and other colors all with black velvet girdles.
LINGERIE DRESSES—regularly $25, for $13.75.
Some with ribbon run through at the neck to simulate an underbodice.
LINGERIE GOWNS — regularly $35, for $19.50.
Big cape collars of embroidery, cunning ripples of lace and all richly trimmed with fine eyelet embroidery and lace insertion.
Second floor, Old Building.

DRESS LINENS (Oyster White)—regularly 65c, now 28c yard.
Strong, heavy, all flax linen for women's tailored suits, coats and skirts. Made in Belfast. 26½ inches wide.
At 28c it is the most extraordinary offering that the Linen Store has ever made.
Linen Store, First Floor, Old Building.

WOMEN'S GLOVES (June Clearaway)—regularly 35c to $4.25, now 25c to $1.25 pair.
Were $2 to $2.50, now $1.
69 pairs long and short kid and suede gloves.
Were $2.25 to $4.25, now $1.25.
150 pairs long kid and suede gloves.
Main floor, Old Building.
Were $1.15 to $1.75, now 75c.
342 pairs lisle, silk, glace and doeskin gloves.
Were 65c to $1, now 50c.
430 pair lisle, silk, glace and chamois gloves.
Were 35c to 50c, now 25c.
173 pair lisle and silk gloves.
Subway floor, Old Building.

DRESS GOODS REMNANTS —were $1.50 to $3, now all 50c yard.
Silk-striped imported voiles.
Black all-silk grenadines.
English tweed suitings.
Imported bordered poplin.
Bordered wool voiles.
Silk and wool voiles.
All-silk plain voiles.
Woolen costume suitings.
They will be sold in lengths suitable for separate skirts, coats or dresses for women and young girls.
Main aisle, Old Building.

YOUNG WOMEN'S SUMMER DRESSES—regularly $18.50 to $29.50, now $10.
Dresses are of voile, linen, fancy crepes, novelty fabrics—some white, some colored, all very good style, because the man who made them goes directly to Paris for his ideas. Sizes 14, 16 and 18.
Second floor, Old Building.

IMPORTED BLAZERS — Value $10 at $6.
Plain gray, with blue trimmed cuffs and pockets; also stripes of many colors.
Burlington Arcade floor, New Building.

BEDDING—$26 mattresses for $20; $12.50 box springs for $9; $5.50 wire springs for $4; $2.25 feather pillows for $1.85.
Made in Wanamaker workrooms.
Seventh Gallery, New Building.

WHITE CORAL NECKLACES—regularly $8 to $12 for $6.50, and regularly $15 to $20 for $8.
118 strings just received by an importer and turned over to us. These are the lovely white corals, flecked with rose color. All mounted with solid gold clasps.
Main floor, Old Building.

Men's Pure Silk Shirts—regularly $5, for $3.50.
These shirts are made of fine quality pure silk by our own custom shirt factory, very light and sheer but with the usual Wanamaker guarantee. They are sewed with silk and finished in a way to gladden the heart of the most fastidious dresser. Sizes 14 to 17.
Burlington Arcade floor, New Building.

MEN'S SUITS
Second day—Friday—of the Special Sales of Eleven Hundred Hand-Tailored Two-Piece Suits.
$20 to $30 Grades for $15.50.
Burlington Arcade floor, New Building.
$16.50 to $20 Grades for $11.50.
Broadway corner Eighth

If You Are Taking
BORDEN'S MILK
You Are Getting Milk That Should Have Your Confidence Because It Deserves It.

BORDEN'S MILK is produced by HEALTHY COWS, that are PROPERLY FED and housed in CLEAN BARNS. It is served in BOTTLES THAT ARE STERILIZED before being filled and distributed by the most efficient and highly organized milk delivery system in America. Can we serve you?

BORDEN'S CONDENSED MILK CO.
122 Madison Avenue, Plainfield, N. J.
Phone Plainfield 185

—Advertise in the Daily Press.

A Store for the Summer Girl

Filled with the many things you require to make your summer a round of pleasure and content. All those items of wear and dress accessories you must have whether you are going to the shore or mountains or staying home.

HANDSOME EMBROIDERED VOILE DRESSES.

Specially Priced at $4.98.

Very pretty models, made of a fine quality voile; embroidered on bodice and skirt and trimmed with pretty cluny insertions. Elbow sleeves, tucked, and with Dutch neck. Regular sizes are here and altogether this is a very exceptional value at.....$4.98

PRETTY CRASH DRESSES AT $1.98.

WE'VE BEEN SELLING SOME LIKE 'EM AT $2.98.

Prettily made, of a good quality crash material with a criss cross effect and trimmed with white pique at yoke and cuff; also with sailor collar fringed at edges. A regular $2.98 value at only.....$1.98

$2.00 AND $2.50 LINGERIE WAISTS $1.59.

The house we regularly buy our waists from are dissolving partnership, and necessarily had to clean up stocks. We secured this group of about 50 dozen waists at a greatly reduced price and are thus able to offer you something extra good. There's models with high and low necks; they are exceptionally well made of only the best materials; prettily trimmed with laces and embroidered, and there's a good assortment of styles and sizes; each.....$1.59

See North Window.

WOMEN'S SILK STOCKINGS 25c

With high spliced heel and toe, silk foot and leg up to the deep lisle garter hem at top.

WHITE PONGEE 15c YARD.

Yard wide, highly mercerized and a fine quality, worth 19c at least; special, yard.....15c

HUCK TOWELS 12½c.

Two thread, good weight towels, size 40x19 and worth 15c; special at.....12½c

19c LISLE VESTS 15c.

A summer vest for women in the sleeveless style; well made and a good value at 19c; special at.....15c

17-IN. LINEN TOWELLING 11c.

An all linen quality, with hardly any dressing and worth 15c a yard, for.....11c

WOMEN'S VESTS 19c.

A 25c value, well made and very light and elastic; either short sleeves or sleeveless.

RICHELIEU UNION SUITS 50c.

These should not need describing, they are real Richelieu garments; tight or lace trimmed knee—special at.....50c

$1.69 SILK PARASOLS $1.49.

All pure silk taffeta covers on 8 wire frames, plain and fancy handles and in cerise, green, and light and dark blue and voilet; specially reduced.....$1.49

$8.00 PANAMAS $5.00.

A fine quality, well woven Panama with 4¼-inch brim; the most favored size; specially priced for a few days at.....$5.00

CHILDREN'S HATS REDUCED.

All our girls and little girls' straw hats have been reduced. They are out on a center table on left aisle and marked as follows:

98c Hats now.....75c
$1.25 Hats now.....98c
$1.49 Hats now.....$1.19
$1.89 Hats now.....$1.49

UNTRIMMED SHAPES AT $1.49—Values up to $3.98.

A clean up of colored and black straw shapes, including several hand made models, from our own workrooms. There's some shapes that were selling as high as $3.98, but want to clean up so have remarked them all regardless of original price, at.....$1.49

SAILOR SHAPES REDUCED TO 79c.

Your choice of what remains of these 98c, $1.25 and $1.49 sailors—in rough straw and brown, green, navy, etc., and the latest and best models for only.....79c

You can get Your Riker Reliable Toilet Articles Here Now.

More For Your Money at—
Tepper's
PLAINFIELD, NEW JERSEY

Dr. N. C. Sears, Expert Optician Free Consultation

Whitehouse.

The Woman's Missionary Society of the Reformed church at Lebanon will be entertained Saturday afternoon at the home of Mrs. Elias M. Stiger.

The Arrow A. C., of Whitehouse Station, will play the Stanton team at Whitehouse Park, Whitehouse Station, Saturday.

Rev. and Mrs. John T. Scott will give an informal reception at the parsonage of the Presbyterian church, Lamington, tomorrow evening, in honor of the twentieth anniversary of their wedding.

Mr. and Mrs. Jenkins, of Washington, Warren county, are visiting William V. D. Field, near Lamington.

Rev. Sylvanus D. Decker, pastor of the Methodist church at Lebanon, will lecture in the schoolhouse at Potterstown, Sunday afternoon.

Edwin Huff of Centreville, has gone to the German Hospital in Philadelphia, to undergo treatment for appendicitis.

The Misses Marthalina Apgar and Jessie Apgar, of High Bridge, are visiting their uncle, Wilson Fisher, near Lebanon.

Mr. and Mrs. David Apgar, of High Bridge, are visiting William Apgar, at Lebanon.

The baseball team of Peapack and Gladstone gave a shirtwaist dance in Aleen's Hall, last evening.

Mrs. Johnson, of Reedington, has gone to Harlington to visit her sister, Mrs. Peter Staats.

Hunterdon County.

Robert Alpaugh, of Annandale, is spending a week at the home of his uncle, A. L. Johnston, near Pattenburg.

Mrs. Daisy Berger and children, of Jersey City, are guests of Mr. and Mrs. William Gano, in Annandale.

Newlin Wismer, of Trenton, is at the home of his brother-in-law and sister, Mr. and Mrs. H. Kiefer Lance in Glen Gardner.

Mr. and Mrs. John Sylvester, of Point Pleasant, are guests of relatives in Glen Gardner.

Miss Sadie Hartrum, of Glen Gardner, is on a two-week visit to relatives in Easton, Pa.

Mrs. Russell Gordon, of Glen Gardner, is at the home of Mr. and Mrs. Theodore Vosler, in Delaware.

Miss Mary Miller of Glen Gardner, is visiting her uncle and aunt, Mr. and Mrs. Thomas Miller, at Tunison's Corner.

After spending a month in San Francisco, Mr. and Mrs. Peter Hardy have returned to their home in Hampton.

Jesse Peltz, of Newark, is a guest of James Smith and family, at Glen Gardner.

Professor and Mrs. O. V. Sandt, of Glen Gardner, are spending some time at Martin's Creek, Pa.

Charles S. Potter, of Glen Gardner, has been awarded the contract to place guard rails along the Clinton Hampton road.

A special school meeting will be held in Mondalia Academy, Glen Gardner, Monday night, to vote on a proposal to build at $12,500 school house in Glen Gardner.

Mrs. Miller Ort and two daughters of Hampton, were guests Tuesday of Mr. and Mrs. Charles Miller in Glen Gardner.

North Branch.

Mr. and Mrs. Joseph Ten Eyck, of New Centre, are visiting Mrs. Ten Eyck's parents, Mr. and Mrs. William V. D. Jelliffe, at North Branch Depot.

Charles Vroom returned Tuesday to his home in Dunellen after a visit to Mr. and Mrs. William E. DuMont, at North Branch Depot.

Mr. and Mrs. Samuel Little, of Lambertville, are visiting Mr. and Mrs. Tunis Ten Eyck.

John Haver, of Dunellen, is a guest of his parents, Mr. and Mrs William E. Haver, at North Branch Depot.

The Home Department of the North Branch Reformed church Sunday-school will be entertained Sunday afternoon by Mr. and Mrs. David Dilts at North Branch Depot.

Charles Blaufuss, of Dunellen, is visiting Mr. and Mrs. Edward L. Blaufuss at North Branch Depot.

Miss Josephine McGowan, of North Branch Depot, has gone to New York, where she will visit relatives.

Oscar Haver, of New York, is spending a few days at his former home at North Branch Depot.

Henry Hamilton, of New York, is visiting his parents, Mr. and Mrs. Samuel Hamilton.

Henry Mingle, who has been ill, is reported to be improved.

John Sharon, of Brooklyn, is visiting his brother, William Sharon.

NEW JR. O. U. A. M. COUNCIL.

Elizabeth, June 26.—Through the filing of incorporation papers in the county clerk's office yesterday, it was learned that a council of the Junior Order United American Mechanics had been formed in Summit. The council will be known as Overlook Council, No. 211, Jr. O. U. A. M. The agent is Norman S. Garis and the trustees are Harry Bensley, Frank P. Depue and Fred E. Sayre.

VARLEY'S

"THE PARIS"--142 & 144 West Front St.--Plainfield

RECORD SALE

For Friday and Saturday

500 BEAUTIFUL WHITE LAWN AND LINGERIE WAISTS—all styles and sizes, that are values up to $2.50; while they last at..... **1.00**

Come early for best selections.

UNDERWEAR—Combination Corset Cover and Drawer and Corset Cover and Skirt; trimmed with embroidery and lace and some hand embroidered; values up to $1.25; Friday and Saturday only at..... **65c**

MILLINERY—Clearance of all untrimmed Straws that sold up to $3.98; closing price..... **1.49**

WHITE RATINE HATS—All the new shapes, extra fine $1.25 quality; Friday and Saturday at..... **69c**

SWEATERS—New lot—rare bargain—$5.00 quality; maroon, grey and white; our price..... **3.50**

PAINTERS AND DECORATORS.

AGENTS FOR
LIKE TILE
The Sanitary Wall Covering
WOOD KRUSTA
POROCHROME WASHABLE WALL DECORATION.
Interior Decoration a Specialty.
Woolston & Buckle
Painters and Decorators,
145 NORTH AVENUE.

STOP---LOOK---LISTEN

You'll hear the birds singing and everywhere you'll see signs of spring, reminding you it's TIME TO PAINT. Let me give you an estimate.

JAMES C. HANSEN
DECORATOR AND PAINTER.
Dealer in Wallpaper, Paints, Oils, Glass, etc.
Distributor for
John W. Masury & Sons'
Pure Colors, Ready Mixed Paints, etc.
141 East Front St. Tel. 346.

VAIL
JEWELER and OPTICIAN.
236 Park Avenue
OPPOSITE NORTH AVENUE.

FOLKES & COX
LADIES AND GENTS TAILORS
SUITS MADE TO ORDER.
Remodeling, dry cleaning, dyeing and pressing. Special attention to monthly contracts for cleaning and pressing. Four suits and one overcoat cleaned and pressed at $1.50 per month. Second hand clothing bought and for sale.
328 Liberty St., corner Fourth.
'Phone 716-L. 3 7 tf

"WHAT A DELICIOUS FLAVOR."
said a woman the other day in referring to our "Waldorf" Canned Goods. Yes, and their Quality is also up to the Highest Standard—but the Price not too high for saving money. Prompt, Careful Deliveries.
W. W. Dunn
THE PARK GROCER
Duer Street and Lincoln Place.

Kindling and Grate Wood.
Prompt deliveries. Orders received at
89 SOMERSET STREET.
JOHN MOBUS.
P. O. Box 820. Telephone 18-F-49

EDUCATIONAL.

ON YOUR WAY
to the station stop and see Alex. Stills, the Barber, who has opened an up-to-date shop on Depot Park, near Eastbound Station. Special attention to children.
'Phone 822-J.

STORE WILL CLOSE SATURDAY 12:30 P. M.
Continuing Each Saturday Until September 15.
SPECIAL 10 DAYS' SALE
Fireless Cook Stoves

We want you to become better acquainted with the Fireless System of Cooking.

With a Caloric a full meal may be cooked in a perfectly cool kitchen. Then think of the fuel saved, work and worry done away with, Better Cooked Food. Will Roast, Bake, Stew, Steam or Boil. During this sale:

Our Regular $9.25 Stove, special at.....$6.60
Our Regular $14.25 Stove, special at.....$10.30
Our Regular $16.75 Stove, special at.....$12.40
Our Regular $18.00 Stove, special at.....$13.40
Our Regular $28.75 Stove, special at.....$19.00

Fireless Cooking is acknowledged the most complete method of labor and fuel saving known to man.

"The Caloric" is a Fireless Cook Stove—not a Cooker.

A. M. GRIFFEN CO.
119-121-123 E. Front St., Plainfield N. J.
Two 'Phones 6—214

NOMINATE A CANDIDATE
COUNTS AS 1,000 VOTES

Nomination Blank Good for 1,000 Votes. The Plainfield Press Great $4,000.00 Subscription CONTEST.

I Nominate .....
Address .....
Phone (if any).....
Signed .....
Address .....

Only the First Nomination Blank cast for each Candidate Will Count as 1,000 votes.

CUT THIS OUT.
THE GREAT $4,000.00 SUBSCRIPTION CONTEST OF
THE PLAINFIELD PRESS
GOOD FOR 5 VOTES

CANDIDATE .....
ADDRESS .....
DISTRICT NO. .....

This Coupon when neatly clipped out, with the name and address properly filled in and brought or sent to the Contest Department of The Plainfield Press, will count for as many votes as printed above.

NOT GOOD AFTER JULY 1ST.

TRY A PRESS WANT AD.

LOHRMAN'S Chocolate Shop
161 EAST FRONT STREET.
High Grade Chocolates, Candies, Ice Cream and Sodas. Mottoes, Favors and Ice Cream Forms for all occasions. Orders taken for Frozen Puddings, Glaces, Mousses, etc.

PLAINFIELD WINDOW CLEANING CO.
M. MERSTRICH, Prop.
Stores, Offices, Private Residences. New Buildings Cleansed, Scrubbed and Oiled.
Office, 121 Liberty St. Tel. 1945-W.

Announcement!

Beginning Saturday, June 28, until further notice, our store will close Saturdays at

12:30 NOON

Gayle Hardware Co.

'Phone 398 Front Street and Park Avenue

General Hardware and Housefurnishings

Arrival and Departure of Mails

At Plainfield Postoffice

February 1, 1913.

NEW YORK MAILS. Arrive—5:30, 8:00, 8:40, 11:45 a. m., 1:30, 2:30, 5:00, 5:30, 8:30 p. m., 12 midnight. Close—6:30, 8:00, 9:00, 10:45 a. m., 12 noon, 2:00, 3:50, 5:50, 7:45, 9:00 p. m.
SOMERVILLE AND EASTON. Arrive—8:40, 10:00 a. m., 12:30, 3:15 and 7:00 p. m. Close—6:30, 8:00 a. m., 1:30, 4:35 p. m.
PHILADELPHIA—Direct. Arrive—5:30, 8:00, 9:40, 11:45 a. m., 12:30, 2:30, 7:00 p. m. Close—6:30, 11:30 a. m., 1:30, 7:00, 9:00 p. m.
THROUGH FAST MAIL FOR EAST. Close—12 noon, 2:00, 3:50, 5:50 p. m.
DIRECT THROUGH FAST MAIL FOR WEST. Close—6:30, 11:30 a. m., 1:30, 5:00 and 9:00 p. m.
DIRECT SOUTHERN MAILS. Close—6:30 a. m., 1:30, 7:00 and 9:00 p. m.
PENNSYLVANIA. West of Easton Close—6:30 a. m., 1:30, 5:00, 7:00 p. m.
ELIZABETH—Direct. Arrive—5:30, 8:40 a. m., 1:30, 2:00, 5:20 p. m. Close—8:00, 9:00 a. m., 12 noon, 2:00, 5:50, 9:00 p. m.
NEWARK—Direct. Arrive—5:30, 8:45 a. m., 1:30, 2:30, 5:30 p. m. Close—6:30, 8:00, 9:00 a. m., 12 noon, 2:00, 3:50, 5:30, 5:50, 9:00 p. m.
WATCHUNG. Arrive—1:00, 6:45 p. m. Close—9:00 a. m., 2:30 p. m.
WARRENVILLE. Arrive—1:00 p. m. Close—9:00 a. m.,
SUNDAY MAILS. Office open from 9:30 to 10:30 a. m.
Mail closes at 6:15 p. m.

E. H. BIRD, P. M.

ADVERTISEMENTS
--FOR—
NEW YORK HERALD
WORLD, TIMES, SUN, JOURNAL, TELEGRAM, AMERICAN, BROOKLYN EAGLE, GLOBE
—AND—
NEWARK EVENING NEWS
RECEIVED AT
PLAINFIELD DAILY PRESS
AT REGULAR OFFICE RATES.

Saturday Half Holiday.

During June, July, August and until September 20, the Plainfield Daily Press will go to press promptly at 1 p. m. on Saturdays. Our readers and advertisers by getting copy in the office early on that day will greatly assist the management. Classified advertisements will be received until noon on Saturdays.

DELICIOUS CAKES

for all occasions can be secured here. We suggest that you try one of our chocolate layer cakes today. It goes without saying that you will order many more. And do not overlook the excellence of our pies, bread and rolls. To have us serve you daily means economy and satisfaction.

EAT FOREMOST BREAD
ZEEK BAKING COMPANY
WHERE QUALITY IS "FOREMOST"
174 EAST FRONT STREET
PHONES 2000-2001

LADIES' FASHIONABLE TAILOR

Each garment is man-tailored throughout, and shows the highest degree of perfection in artistic workmanship and fit.

A perfectly fitting, stylish gown is much admired by everybody. That is the kind I make.

Fair prices—best work—fine materials—correct styles and perfect fit.

M. PERLMUTTER, 426 WATCHUNG AVENUE. Telephone 843-J.
tu th f s

Plainfield Daily Press

Published Daily except Sunday, by the PLAINFIELD PRESS COMPANY, 105 North Avenue.
Entered at the Plainfield, N. J., Postoffice as Second Class Mail Matter.

Leslie R. Fort and Ralph L. Morrow, Editors and Managers.

TELEPHONE PLAINFIELD 1300.
Private Branch Exchange connecting all departments.

Two cents a copy. Ten cents a week, $5.00 a year in advance. Delivered by carrier or by mail. No extra charge for papers mailed to points in the U. S. and Canada.

Any subscriber failing to receive a single issue will confer a favor by notifying the business office.

Advertising rates mailed on application.

Copy for change of Advertisements to ensure change for same day must be at the office by 9:00 a. m.

JUNE 26 IN HISTORY.

1758—Louisburg taken by the English under Amherst.
1819—The earth passed through a comet's tail.
1830—King George IV. of England died. Born Aug. 12, 1762.
1849—British parliament repealed the Navigation Acts.
1857—Two hundred and fifty lives lost by the burning of the steamer "Montreal" in the lower St. Lawrence.
1889—Simon Cameron, noted statesman, died in Lancaster, Pa. Born there, March 8, 1799.
1912—Anthony Higgins, former United States senator from Delaware, died in New York. Born in New Castle County, Del., Oct. 1, 1840.

Plainfield, N. J., June 26, 1913.

HAND-IN-HAND.

Within the next few days tens of thousands of survivors of the Blue and the Gray will gather at the Battlefield of Gettysburg, the scene of the bloody three days' conflict where the high water mark of the Rebellion was reached. The occasion will be the observance of the fiftieth anniversary of the three days encounter between the Union and Confederate forces and the "Johnny Rebs" and the "Yankies" with clasped hands will be the guests of their "on ecountry and one flag." The day of the "bloody shirt" feeling has happily passed away and the survivors of that terrible civil strike that freed the slave and placed the name of Abraham Lincoln high up in the roll of the world's greatest men will join together in a meeting of thanksgiving.

This remarkable event naturally leads some to ask how many of the veterans are still among the living. The question is answered from information obtained from the Pension Bureau and it is herewith given in detail:

Age.	Number.
62	1,710
63	5,375
64	11,214
65	16,139
66	36,759
67	37,782
68	36,934
69	25,802
70	41,709
71	30,766
72	27,217
73	20,394
74	12,745
75	20,353
76	13,024
77	9,997
78	8,328
79	6,348
80	5,498
81	4,053
82	3,104
83	2,148
84	1,649
85	1,201
86	920
87	632
88	406
89	284
90	201
91	131
92	90
93	55
94	14
95	7
96	5
97	4
98	4
99	2
102	1
103	1

CHRISTIAN CONFERENCE.

The most notable gathering of Christian workers ever held in America will be opened in Portland, Oregon, on Sunday, and will be continued through the coming week. The gathering will be the second World's Christian Citizenship Conference, for which preparations have been going forward for nearly two years. The National Reform Association has conducted the preparations, with the indorsement and cooperation of many of the national church bodies. Statesmen, philanthropists, sociologists, preachers, missionaries, educators and other leaders of Christian thought and action will take part in the conference and exchange views on the big social problems of the day. England, Ireland, France, Italy, China, Japan and other foreign countries, as well as the United States and Canada, will be represented.

Among the problems to be discussed at the conference are peace and war, education and religion, capital and labor, socialism, intemperance, family and divorce, the ethical values of Christianity, prison reform and social service, the social conscience and personal character, claims upon society of its delinquents and dependents, child labor, the observance of the Sabbath, Mormonism, and social evils and their preventives and remedies. World plans are to be adopted for the solution of these and other problems of their kind. An authentic history of the attitude of the different countries of the world and their governments towards these problems is to be prepared. The data thus secured, together with the addresses delivered at the conference, will be printed for general distribution.

To the end that there be a proper celebration of a "safe and sane" Fourth, the Plainfield Playgrounds Commission is raising a fund by popular subscription. The purpose is to give band concerts and a big display of fireworks as well as to provide other attractions appropriate to Independence Day. A contribution of $150 has been made by the city and a total of $350 is desired, of which $32 has already been subscribed. Every patriotic citizen, who can afford to do so, should give something to this fund.

Acting Governor Fielder has reason to be proud of the reception accorded him on the occasion of his first visit to Plainfield on Tuesday night when, as a candidate for the gubernatorial nomination, he spoke on jury reform. To fill a large hall for a political meeting at this season of the year, it requires an unusual attraction and Fielder proved a great drawing card.

The commission plan of government goes into effect at Portland, Oregon, next Monday. Almost every week some municipality accepts the modern plan for the administration of local affairs.

MISS MARIAN GAYNOR CHRISTENS FIRE BOAT

Elizabeth, June 26.—Using a bottle of champagne wrapped in an American flag, Miss Marian Gaynor, daughter of Mayor William J. Gaynor of New York city, yesterday afternoon christened that city's newest fireboat with the name of her father at the New Jersey dry dock in this city. Miss Gaynor came here on board the fireboat New Yorker. Her father was unable to attend the launching, but Mrs. Gaynor came with her daughter.

After she had christened the boat Miss Gaynor was presented with a solid gold bracelet watch on behalf of the New Jersey Dry Dock Company by Charles Culkins, one of the officials.

Among the New Yorkers who witnessed the launching were Fire Chief and Mrs. John Kenlon, Fire Commissioner Joseph Johnson, the Rev. Vincent de Paul McGlean, one of the chaplains of the fire department; Deputy Commissioners George W. Alvaney and Philip Farley. Fire Chief Henry Masters, of Boston, was also a spectator.

GRADED UNION TEACHERS ENJOY ANNUAL PICNIC

The annual all-day picnic of the Sunday-school Teachers' Graded Union was held yesterday at the home of Mr. and Mrs. C. Frank French, on Washington avenue. The members gathered about 11 o'clock in the morning, each bringing her own luncheon. At noon the repast was served on the lawn, there being a feast of good things. The women spent the afternoon doing fancy work and having a social time.

Mrs. French, the hostess, provided a pleasant surprise by having some of the members of the Dutch Arms Concert Band present to render a number of popular seleetions.

WESTFIELD LOSES SUIT.

Trenton, June 26.—Judgment recovered by Lucy C. Worth, as guardian of Julia P. Worth and Mattie H. Worth, against the town of Westfield, has been sustained by the Court of Errors and Appeals. The verdict was for damages caused by changing the grade of a street in front of the Worth property in South avenue, Westfield. A number of shade trees were destroyed.

MANY EXCURSIONISTS GO ON FIRST OUTING

1,500 Pleasure Seekers Brave Threatening Weather Conditions.

Despite the threatening weather conditions a crowd of 1,500 excursionists took advantage of the first opportunity to enjoy a trip to the seashore and left here at 8.30 o'clock this morning on the three sections of cars provided by the Sunday-schools of the First, Grace, Monroe Ave. and Dunellen Methodist churches, Grace, St. Stephens and Heavenly Rest Episcopal, Wilson Memorial and Evona chapels. Everything is open at Asbury Park and Ocean Grove now, the season having been officially ushered in on Decoration Day and the pleasure seekers from this city found all of the amusements at the popular Jersey Coast amusement center opened when they arrived at the shore.

A little delay was experienced in starting this morning, the many New York trains coming in at the North avenue station at that hour holding up the first section until after 8.30 o'clock and it was nearly nine before the last section left the local depot. A number boarded the first train at the Grant avenue station and as a result it was full when it arrived in Plainfield and the committee sent the first section through without stopping to take on passengers at North avenue. Returning, the excursionists will leave Asbury Park at 7.10 o'clock, arriving in this city about 9 o'clock. On the return trip all trains will stop at all stations in Plainfield and Dunellen.

REACH SEMI-FINALS FOR P. C. C. TITLE

Miss Gates and Miss Beers Are Survivors to Play for Championship Cup.

By superior playing on the tennis courts of the Plainfield Country Club this morning, Miss Pauline Gates, the Plainfield High School singles champion, and Miss Edith Beers, established a right to compete in the final round for the club championship and silver loving cup on the same courts tomorrow morning. Miss Gates worked her way to the final round by defeating Miss Leila Hedges in two well played matches in the first round when she won by scores of 6-4 and 7-5, and scoring another victory at the expense of Miss Louise Patterson in the second round with scores of 6-0 and 6-4. Miss Gates' playing against Miss Hedges was of a sterling brand and she was exerted to the limit in winning out over a worthy opponent. Although the first set between these two rivals was won by Miss Gates in the regulation number of games, the second set went for twelve games before Miss Gates managed to get a winning advantage. Miss Patterson was easily beaten with a love score in the first set of the second round and Miss Gates won the second set in the regulation number of contests although her opponent put up a stiffer fight in that session.

Miss Edith Beers in reaching the final round defeated Miss Clara Neuman, the Plainfield High School champion of 1911, in the first round by scores of 9-7, 4-6 and 6-3, and Miss Alison Williams in the second round with scores of 9-7 and 7-5. Miss Beers had to exert herself a great deal more than did Miss Gates in conquering her opponents as is evidenced by the fact that each of the first sets in both rounds went for sixteen games.

The summaries:

First round—Miss Louise Patterson defeated Miss Helen Patterson, 6-1, 6-0; Miss Pauline Gates defeated Miss Leila Hedges, 6-4, 7-6; Miss Edith Beers defeated Miss Clara Neuman, 9-7, 4-6, 6-3; Miss Alison Williams defeated Miss Marion Coon, 6-2, 6-4.

Second round—Miss Pauline Gates defeated Miss Louise Patterson, 6-0, 6-4; Miss Edith Beers defeated Miss Alison Williams, 9-7, 7-5.

FAMOUS OLD HOTEL NOW IS BANKRUPT

(By Telegraph to The Daily Press.)

New York, June 26.—An involuntary petition in bankruptcy was filed today in the United States District Court against the St. Denis Hotel, at Broadway and Eleventh street. The liabilities are placed at $55,000 and the assets at $15,000.

Judge Hand has appointed Arthur H. Goothhold as receiver under a bond of $7,500. In the application for the receiver it is stated that the hotel has been running in arrears for a long time and that there are two months rent due amounting to $8,000; taxes due, $12,000, and for merchandise there is due the sum of $25,000.

—If a servantless home is a hardship, see what a Press "help wanted" ad can do for you. Every day good servants find good homes through the intelligence-service of the want ads.

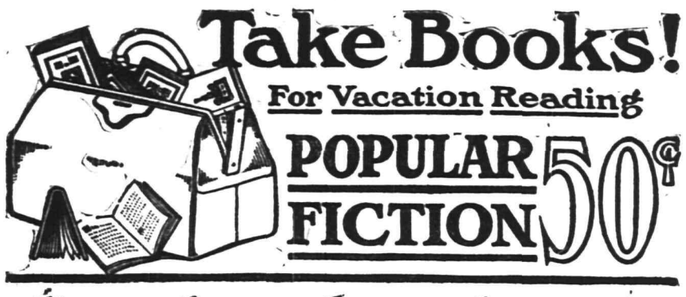

WHITE FOOTWEAR Now Has the Call

We invite your attention to the following:

For Women—The smartest, "up-to-the-minute" styles in Pumps, with college and regular heels; Colonials, Oxfords and Boots in buck and nubuck leather, Sea Island Duck and poplin, at, the pair.....$2.00 to $7.00

For Children—Complete line of Strap Pumps, Ankle Ties and Boots, in canvas and nubuck .....83c to $3.00

SUMMER FLOOR COVERINGS.

Japanese Rugs—Cool and comfortable—Size 36x72, **$1.49**; 4-6x7-6, **$2.98**; 6x9, **$4.98**; 8x10, **$7.98**; 9x12, **$9.00**.

Crex Grass Rugs in new and attractive designs and colorings, in a full line of sizes and prices.

WINDOW SHADES TO ORDER.

We do a very large business in this line, using only the best materials and guarantee our work in every particular. We'd be pleased to estimate and quote you prices on any thing you may need in this line. We also carry a full line of stock shades at prices ranging from .....25c to 59c

What Fifty Cents Will Do:

It will buy any one of the 500 books on our list, which includes nearly all the best novels of recent years, thus affording the keenest pleasure and amusement to all the members of your family. In no other way will a modest expenditure bring such great returns.

Does this sound familiar? It is on the first page of the list of Popular Copyright Fiction that was delivered in your home this week. We have planned to make this Demonstration Week, and we are ready for it.

Our splendid Window Display is only an introduction to the big and comprehensive stock inside. We should be pleased to have you call, but if this is not convenient, if you will check the books you wish, and telephone or send it in, we will deliver them promptly.

Each Book Is Only Fifty Cents

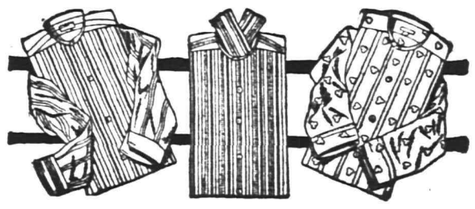

Great Sale of Men's Shirts

Saturday we placed on sale 100 dozen of men's fine Negligee Shirts and without even mentioning a price in our advertisement the selling was very enthusiastic. The sale will continue all this week.

IN TWO LOTS AS FOLLOWS:

Lot 1—Soft Shirts, made of fine Soisette and Madras, with French Cuffs; reg. $1.50 Shirts for....$1.19

Lot 2—Soft Shirts, made of Soisette and Percale, with attached and French cuffs; regular $1.00 Shirts for 79c

CHILDREN'S SHOES **Woodhull & Martin Co.** WOMEN'S SHOES

"The Store That Gives You 5 Per Cent. Profit Sharing Coupons."

OBSERVATION PARTIES WILL TOUR CONTINENT

New York, June 26.—The first of several parties organized to tour Europe this summer for the observation and study of social and industrial conditions abroad, sailed from here today on the steamship Tietgen. The trip is made under the auspices of New York University and is under the direction of Dr. Edward Ewing Pratt, lecturer on statistics in that institution. The party will visit the chief centres of Germany and the Scandinavian countries. Investigations will be made of city planning, municipal ownership, housing, penal and vagrant colonies, social problems, private philanthropy, public relief, children's work and jevenile courts.

A second party also under the auspices of New York University, will make a similar tour, but will concern itself chiefly with labor problems, labor unions, social insurance, labor exchanges and industrial betterment in stores and factories. Still another party, headed by Prof. S. W. Gilman head of the School of Commerce in the University of Wisconsin, will sail on the steamship Patricia, Saturday, on a similar mission of investigation. The Gilman party will tour England, Belgium, Germany and Switzerland and will confine its investigation to the methods of work in the great industrial plants in those countries.

TALLEST INLAND BUILDING DEDICATED AT CINCINNATI

Cincinnati, O., June 26.—With former President William H. Taft and a number of other prominent guests in attendance, the magnificent new building of the Cincinnati Chamber of Commerce was formally dedicated today. The dedication exercises were preceded by a parade of the members from the old building to the new.

The new building which is located at Fourth and Vine street, is said to be the highest inland building on the American continent. The tower portion of the building consists of thirty-eight stories, four of which are below street level. The total height from sub-basement floor to the top of the tower is 535 feet, while the height above the street level is 495 feet. The tower is surmounted by a lantern fourteen feet high.

The building contains 5,715,000 cubic feet of space and 216,000 square feet of rentable area. The cost of the building alone was $2,500,000, while the total investment, including the lot, amounts to over $3,000,000. The Chamber of Commerce will occupy the second and third floors of the building.

SLAYER ON TRIAL.

Shreveport, La., June 26—Charged with the murder of her husband, Mrs. Della Stroud, known as the best horsewoman in northern Louisana, faced trial today in Judge John R. Land's court. From a plunging horse, Mrs. Stroud shot her husband in the public road near Vivia. The woman alleges that she had been attacked by her husband and that she shot in self defense.

Mrs. Stroud had been riding with Edward Beeler, a friend of the family who shared her love for horses. The husband is alleged to have been jealous of the attention paid his wife by Beeler and on meeting them as they were returning from a ride, dismounted and began beating his wife with a strap. As the horse she was riding became unmanagable and as he could not get close enough to continue that form of chastisement he drew a revolver, it is said, and was about to fire when his wife brought her own weapon into play. Despite the unsteadiness of her seat her aim was true and Stroud was killed instantly with a bullet through his head. Many prominent persons have been called as witnesses to testify as to the character of the defendant.

STATE'S PLANS AS TO ARMORIES.

Trenton, June 26.—Final plans for the Bridgeton Armory, for which an appropriation of $25,000 was made, have been approved by the State Military Board.

The board has also received tentative plans for the armory of the Orange Battalion, which is to cost $100,000. The general plans prepared by the State architect were approved and will be completed before final acceptance.

Upon recommendation of Colonel John D. Frazer, of West Orange, the board has sanctioned the making of a number of repairs to the First Regiment Armory in Newark.

Approval was also given for the purchase of additional land needed in connection with the Passaic Armory.

—Neuman Bros. are receiving daily shipments of choice currants and housekeepers are urged to make their currant jelly before July 4, while the fruit is at its best.—Adv.

—Press want ads. pay.

Talk to Men!

Does your shoe hold its shape?

That's the test!

Poorly made footwear quickly gets baggy and wrinkled.

"Hanan Shoe" wearers are never troubled in this way. These shoes **HOLD THEIR SHAPE.**

Why? They are selected of the very best material, and **BENCH MADE.**

Exclusive Agency

A. K. WILLETT
107 PARK AVENUE

Headquarters for
GIBSON'S
RYE
E. C. WESCOTT,
115 East Front Street.

SMALLEY BROS.
147 NORTH AVENUE
Headquarters For All Kinds of
MEATS
Spring Lamb and Broilers a Specialty
LET US SERVE YOU
TELEPHONE 88-A

FOR THE PAST 38 YEARS

CITY NATIONAL BANK PLAINFIELD, N.J.

the City National Bank has stood steadfastly by its original purpose of Absolute Security for every investment and loan.

That this policy has been appreciated by the people is amply attested by our growth and standing.

ORGANIZED 1875. Accounts subject to check are cordially invited.

3% Interest on Daily Balances of $500 of more, subject to check

4% Interest paid on Savings Accounts.

Capital $150,000.00 Surplus and Profits $300,000.00 (all earned)

Deposits $2,800,000.00

"Everybody's Going to The Big Store"

Two More Days
And Then We Take Inventory

The biggest values at this season of the year (during clearance time) are not generally advertised. Quantities in many instances are too limited.
These goods are displayed on special tables and in the side aisles. Come, get YOUR share of the bargains.

MAIN BUILDING
Our Cut Flower Special:—
Fragrant Long-Stemmed ROSES and Beautiful CARNATIONS
All colors; elsewhere $1.25 to $1.50 a dozen; our price, tomorrow, a dozen..... 39c
(Main Floor, MAIN Building.)

Notice to Charge Customers—Purchases made during the remainder of this month will be regarded as if made in July, and bill will be rendered August 1.

MAIN BUILDING
Women's 95c to $1.95 Straw Hats, 39c
Hemp, Black Chip, Burnt Chip, White Patent Milan, Black and Colored Patent Milan, Peanut, Rough Fancy Straws and Neapolitans

Some hats are plain, some with black velvet facings and others with black velvet flanges.
More than 2,200 hats in the most attractive underprice sale of the whole season.
THE BARGAINS ARE EXTRAORDINARY! THE RECORD ATTENDANCE OF THE ENTIRE SEASON IS EXPECTED. Your choice includes: Large, medium and small shapes. Not every shape in every straw or color, but excellent choosing in the whole assortment. The entire quantity of 2,200 hats must be disposed of before the end of this week! We take stock after store-closing time Saturday
(First Floor, MAIN Building.)

MAIN BUILDING
A Victory!
$4, $5 & $6 Tennis Racquets at $2.95

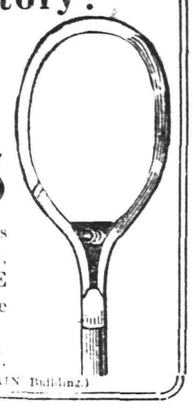

Standard makes in a sale tomorrow, which presents THE opportunity of the season.
COME EARLY.
(Second Floor, MAIN Building.)

MAIN BUILDING

Women's Summer Dresses & Suits $5
Values up to $11.50, in a Stirring Sale, at . . . . .
Your Unrestricted Choice Tomorrow:
Thousands of smart and stylish garments at a special price which in most instances is less than wholesale cost.

The Very Fabrics, Fashions and Colors Now in Vogue
The illustrations printed here will give you a vague idea of the beauty of two of the garments, but there are more than 50 styles for your choice, and the only way you can appreciate them is to SEE them.

The Dresses
Captivating models of taffeta, messaline, foulard and pongee silk, French and ramie linen, Dresden crepe, cotton eponge, striped tissues, voiles and Yama Yama crepe, white crepe, voile and batiste. (Prettily trimmed with laces and embroideries.)

The Suits
French and ramie linen in white and colors. Regular sizes from 32 to 44 bust-measure. Also "extra" sizes in natural linen suits up to 51 bust-measure. A limited number of the khaki riding habits included.

This is undoubtedly the season's greatest bargain-opportunity of its kind.
No C. O. D., Mail, Approval or 'Phone Orders Filled. There is sure to be a large and early attendance.

Suits and Dresses—Values to $11.50, Tomorrow, at $5
(First Floor, MAIN Building.)

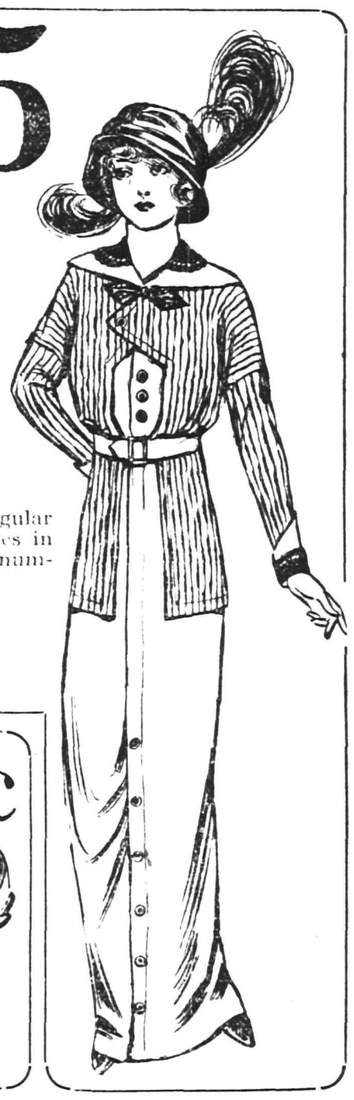

MAIN BUILDING
50c "Barefoot" Sandals for Boys and Girls, at . . . 23c

Tan calf leather, made with solid leather soles—ideal for seashore and country wear.
These sandals have been classified by the manufacturer as "factory rejects," but the imperfections are not worth mentioning. The worst you will find in any is a spot or a stain—nothing to impair the service. All sizes for infants and larger boys and girls.

Children's $1.50 and $2 Button Shoes
High or regular cut in patent leather, gun-metal calf and tan Russia calf. All sizes, 5 to 11. Tomorrow, at..... 98c

Boys' $2.50, $3 and $3.50 Sample Low Shoes
High-grade footwear. Sizes are 10½, 11 and 11½ for smaller boys, and 3, 3½, 4 and 4½ for larger boys. Tomorrow, at..... $1.50

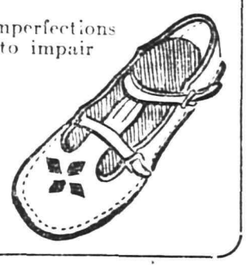

(Second Floor, MAIN Building.)

MAIN BUILDING
Wash Goods Clearance
Six Specials Out of Hundreds for Tomorrow

American Printing Co's. Best Calicoes—yard 5c
Fine Pleated Sheer Batistes and Dimities—27-inch; yard 11½c
Fine Zephyr Dress Ginghams—32-inch; yard..... 10c
Ratines—in the best colors; 30-inch; yard..... 29c
Silk-and-Cotton Crepe Ratines—27-inch; yard..... 39c
Ramie Shrunk Linons—34-inch; all shades; yard... 12½c
(Main Floor, MAIN Building.)

MAIN BUILDING
Umbrellas $1
Worth to $2.50; at

New and perfect goods. Every umbrella made for the summer of 1913. About this time each year one of our very best manufacturers disposes of his entire "sample" and surplus lines through us.
This sale is always a "hummer," and the values were never greater than in the event which begins tomorrow.
THE COVERINGS—high-grade American taffeta; every umbrella has a silk case.
THE FRAMES—close-rolling "Exeter Paragon"; and THE HANDLES are the most stylish of the season, comprising STERLING CAPS, ROLLED GOLD PLATE, IMPORTED HAND-CARVED NOVELTIES, POLISHED HORN, CHERRY, BOXWOOD, MALTESE EBONY, VINE, TONKIN, EBONINE, as well as CARVED MISSION HANDLES in many styles.
THE SHAPES—Mushroom, Princess, Crook, Prince of Wales, Opera and Polo.
Your Choice, Tomorrow, at $1
(Main Floor, MAIN Building.)

MAIN BUILDING
Men's Summer Underwear
Values to $1.25 a Garment, at **39c**

No other store has ever offered greater quantities or more attractive assortments at this time of the season at such a wonderfully low price. Take your choice, tomorrow, of:
Medlicott-Morgan Fine Mercerized and Lisle-Thread Shirts and Drawers—at 39c
Fine Egyptian Balbriggan Shirts and Drawers—at.. 39c
Athletic Madras and Nainsook Shirts and Drawers—at 39c
Conde-Mesh Shirts and Drawers—at 39c
Sea Island Cotton Shirts and Drawers—at..... 39c
Long- or short-sleeve shirts; knee- or ankle-length drawers. All sizes in the assortments. Nearly all of these garments in tomorrow's sale are priced at less than mill cost of manufacture. Values to $1.25; at 39c

(Main Floor, MAIN Building.)

GREENHUT BUILDING
Furniture $6.25
Pieces Worth to $12.50, On Sale Tomorrow at

Fifteen selections from tomorrow's amazing sale at this price are listed here:

$8.50 White Enameled Chiffoniers—five drawers, wooden knobs; good locks and casters; at $6.25
$9 Golden Oak Dressers—three drawers and good French plate mirror; wooden knobs; at $6.25
$8.50 Quartered Oak Rockers—saddle wood seat; golden oak finish; at..... $6.25
$9 Vermin-Proof Woven Wire Springs—heavy roll edge, helical spring end; at..... $6.25
$9 "Odd" Reed Chairs and Rockers—large, roomy, roll arm; well made; at..... $6.25
Ladies' $8.50 Bird's-Eye Maple Desks—French legs; drawer in interior of desk, pigeonholes for letters and envelopes; one long drawer; at..... $6.25
$9 Imitation Leather-Tufted Couches—neat oak frame; at $6.25
$12.50 "Odd" Parlor Chairs—mahogany-finished frames; upholstered in plush; at $6.25
$8.50 Fumed Oak Spanish Leatherette Chairs, Spring Seats—quartered oak; wide and roomy; at $6.25
$9.50 Round Oak Extension Tables—5-ft. extension, golden or Early English finish, pillar base; at..... $6.25
$10.50 Set of Four Genuine Leather Slip-Seat Dining Room Chairs—box construction; oak finished; golden color; special price for the four..... $6.25
$7.50 Fumed Oak Living Room Tables—with drawer; at $6.25
$9 Two-Inch-Post Brass Bedsteads—all sizes; bright or satin finish; at..... $6.25
$8 Felt Mattresses—made of layer felt in our own Sanitary Bedding Factory; at..... $6.25
$8.50 Witt-Edge Springs—will fit all regular-size beds; woven wire; at..... $6.25
(GREENHUT Building, Second and Third Floors.)

MAIN BUILDING
Clear Havana Cigars
of the Famous "Alona" Brand in a Great Sale, Beginning Tomorrow

These are the cigars that are used exclusively in a number of the best clubs in town.

Magnolias—box of 50 .....$2.45
Delicados—box of 50 .....$3.75
Regalia Chicas—box of 50 .....$3.75
Aristocrats—box of 50.....$4.75
Regalia Grands—box of 50....$4.75
Gladiolas—each cigar in glass tube, hermetically sealed; box of 25 .....$3.10
Larger sizes in glass tubes, at.....25c, 50c and $1 each
Jose Lovera Havana Principes—box of 50 .....$2.75
Key West Havana Rothschilds—value $3.50 a box of 50; our price $2.50
Robt. Burns—3-for-25c size; this sale. $2.50
Judge Marshall—in two sizes; long filler cigars; sold in most places at 5c each.
Perfectos—box of 50.....$1.10 **Club Perfectos**—box of 50....$1.25
Manila Panetelas—fine, fresh, high-grade cigars; box of 50.....$1.45
Box of 100—$2.45
(Main Floor, MAIN Building.)

GREENHUT BUILDING
"Odd" Pieces of $1 to $1.50 Imported China at 29c and 49c Each

Plates, jugs, cups and saucers, fruit bowls, vases, etc.
Other specials in imported decorated china are listed below.
Hand-Painted China Chocolate Sets—as illustrated; complete for 6 persons; at... 98c
Two special tables of "odd" pieces of imported china, consisting of
Decorated China Bouillon Cups and Saucers—at.. 10c
White China Tea Cups and Saucers—at. 8c

75c Decorated China Tea Cups and Saucers—at... 38c
50c Decorated China Tea Plates—at..... 25c
Decorated China Tea Cups and Saucers—at..... 9c
Decorated China Plates—at 8c, 10c and 12c
(GREENHUT Building, Main Floor.)

MAIN BUILDING
$1.50 Tub Skirts For Women and Misses At 95c

Your choice of a number of pretty styles. Some open all down side front, with pearl buttons. Also pretty new gored models with belted backs. Another model fastens on side over the hip. Others trimmed with pockets.
The materials include:
Piques, Repps and Linenes. Also Dots in Black or Blue.
You will do well to buy a half-dozen during this sale, tomorrow. The opportunity is an unusual one.
(First Floor, MAIN Building.)

The Big Store — A City in Itself
GREENHUT-SIEGEL COOPER Co.
Sixth Avenue — J. B. GREENHUT, Pres. — 18th to 19th Streets

Double S&H Green Trading Stamps with Purchases Made Before 12 o'Clock—Single Stamps Thereafter

TEACHER KEEPS MARRIAGE A SECRET FOR 18 MONTHS

Belvidere, June 26.—Although Miss Viola Searles, daughter of former Mayor Ambrose B. Searles, and Roderick P. Schenck, son of Jacob Schenck, were married eighteen months ago while the bride was teaching in the Midvale public schools, they kept their wedding a secret until Tuesday. Mrs. Schenck continued teaching after her marriage.

The bride is a graduate of the Trenton State Normal School. Mr. Schenck is employed at Factoryville, Pa., on a cut-off which is being built by the Lackawanna Railroad.

HOBOKEN YOUTH, HEIR TO $60,000, HELD FOR THEFT

Hoboken, June 26.—John W. Carr, of 508 Hudson street, the eighteen-year-old son of the late John Carr, who made a fortune out of horse racing at the Guttenberg track, was before Recorder McGovern in the police court yesterday, on a charge of having stolen his sister's $40 gold watch. He was paroled until Friday, his sister not being in court to press the charge.

Young Carr, when he is twenty-one, will come into $60,000. His sister, Miss Grace A. Carr, executrix of the estate, says her brother has made repeated demands on her for money. Once, she told the police, he struck her.

NEWARK MAN, TOSSED FIFTY FEET BY TRAIN, IS UNHURT

Metuchen, June 26.—Isaac Diamond, of 80 Morton street, Newark, was thrown fifty feet and his wagon was smashed to flinders Tuesday when the Chicago Limited hit him as he was driving across the Pensylvania railroad tracks at Sucker Brook Crossing, near Iselin. Diamond was unhurt.

The engineer threw on the emergency brakes with such vigor that the passengers in the train were thrown from their seats. The accident tied up traffic for half an hour, delaying the twenty-hour Chicago Special.

A freight train prevented Diamond from seeing the approaching express. The engineer was unable to see Diamond and his wagon until he was almost upon the crossing.

The wagon was a pile of kindling wood, caught about the nose of the big locomotive. Diamond landed in a soft patch of earth. The crossing is not protected by gates or flagman.

REJECTS RAHWAY PAVING BIDS.

Rahway, June 26.—Bids for the paving of Irving street with brick were rejected by the Common Council. City Engineer Franklin Marsh was ordered at once to readvertise for the paving of the street, with brick or asphalt block.

Councilman Valentine said he thought the city of Rahway had been discriminated against, as the same work is being done in Newark at $2.15 per square yard, while Rahway is charged $2.35, as per the bids received. Mr. Valentine said Mr. Potts, the engineer, had advised him that the plans for the proposed disposal plant had been completed. The Council ordered that Mr. Potts be instructed to file the same with authorities at Trenton.

On the recommendation of Mayor Thomas A. Fyffe, Harry J. Orr was appointed to the position of chanceman on the police force. On motion of Mr. Valentine the ordinance increasing the chancemen from six to eight men was adopted. The appointment of Benjamin A. Hughes as chanceman was revoked.

The city treasurer reported the following balances: Contingent, $7,677.05; road, $9,046.32; fire, $257.86; poor, $1,569; police, $8,372.20; light, $4,469.65. Bills to the amount of $3,847.26 were ordered paid.

REUNION OF HOOD'S BRIGADE.

Temple, Texas, June 26.—Deeds of valor were retold today at the forty-second annual reunion of Hood's Texas Brigade. The thrilling part played by this portion of Lee's army at Gettysburg was reviewed by John H. Kirby, of Houston, and other speakers who addressed the white-haired veterans who formed such a pillar of strength fifty years ago. A large number of the veterans are preparing to leave after adjournment tomorrow for the Gettysburg reunion and celebration. Nearly all of them will see the field for the first time since the memorable night of July 3, 1863, when, battered and disorganized by the larger force and superior artillery of the Federals, Lee turned his army southward.

SCHOOL'S CORNER-STONE LAID.

Jersey City, June 26.—Commission Mayor Mark M. Fagan laid the cornerstone of a new public school building at Warner avenue and the Hudson boulevard Tuesday afternoon. There were songs by pupils and an invocation was offered by Rev. J. E. Heindel, of the Lutheran church of the Redeemer. The school is to be an addition to Public School No. 34. It will cost about $134,000 and will contain eighteen rooms. The old portion of the school has ten rooms.

—Press want ads. pay.

COOL DRINKS FOR HOT WEATHER

From present indications the summer will be long and hot.

Past experience suggests the wisdom of providing ourselves with some antidote—some cool, delicious drink for the broiling hot afternoons and the stifling evenings.

JAVA and MOCHA COFFEE and FORMOSA TEA

Make iced drinks of surpassing excellence. You will always find strength and flavor in our Coffee and Tea.

NEUMAN BROS.

GROCERS

Watchung Ave. and Fifth St. Telephone 760

Efficient and Rapid Delivery Service to All Parts of the City

Mono Storage

SAFE, SOUND, SECURE

A Building of Concrete and Steel

WAREHOUSE

North Avenue

OPP. FREIGHT HOUSE

125 East Front Street

HAND'S EXPRESS CO.

OLD RELIABLE

STORAGE

All Rooms Separate, Light and Dry

Furniture Packed and Shipped

Office 69 Somerset St. 'Phone 541

AUCTIONEERS.

MURRAY'S Storage Warerooms

At 326 to 332 West Front Street, near Grove Street. The oldest storage in the city, formerly the Plainfield Storage Co. Over 40 separate rooms, dry and airy, large and small, at very moderate prices. Many years' experience in handling, buying, selling, packing and appraising goods.

ROBERT MURRAY, Auctioneer. 'Phone 666.

The Leading Auctioneers

W. A. SCHORB & CO.

Also Dealers in Second Hand Furniture—Bought and Sold.

120 Madison Av., Jackson Blg

Telephone 1707-W.

AWNINGS AND WINDOW SHADES

For residences, stores and office buildings.

CARPENTER SPRING SHADE AWNING

exclusively installed by us; this is the most simple, durable and artistic of awnings; raised and lowered from within.

HENRY J. SIEBERT & CO.

1147 East Jersey St.,

ELIZABETH, N. J.

(Phone 852 Elizabeth).

L. Moraller & Son

WATCHMAKERS and JEWELERS

WATCHES, CLOCKS and JEWELRY

Fine Watch and Clock Repairing a Specialty.

219 Park Ave. Plainfield, N. J.

AMUSEMENTS.

PROCTOR'S THEATRE

The Home of Splendid Vaudeville

Feature and Black and White Photo Plays

FOR Ladies and Children

The Best Acts

ALL NEAT AND CLEAN IN WORD AND DEED

PERFORMANCES DAILY

AFTERNOONS 2 AND 4 P. M.

NIGHT 7 AND 9 P. M.

Program Changed Monday and Thursday

Feature Pictures Monday and Wednesday.

Black and White Photo Plays Changed Every Day.

PRICES NO HIGHER—10 & 15 CTS.

ORCHESTRA & BOX SEATS 25 CTS.

UP THE HUDSON

POPULAR EXCURSIONS TO

WEST POINT AND NEWBURGH

EVERY WEDNESDAY

July 2 to Sept. 10 inclusive

VIA

NEW JERSEY CENTRAL

And Hudson River Day Line Steamer "Robert Fulton."

Round Trip Tickets $1.50

Last train connecting with steamer leaves Grant Ave. at 7:54 a. m., Plainfield at 7:58 a. m., Netherwood at 7:45 a. m. Direct connections between Train and Steamer at Pier 1, adjoining Passenger Station, Jersey City.

SENDS AUTOIST TO JAIL.

Trenton, June 26.—Adjudged a disorderly person, in that he drove an automobile while under the influence of liquor, Robert M. Bonham, prominent in this city, was sentenced by Judge Naar in the headquarters Police Court yesterday to thirty days in the Mercer County Workhouse. Mr. Bonham's automobile crashed into a tree in West State street. Mr. Bonham, Morris Kaplan, and two women were injured.

—Read Press wants ads.

PERSONAL.

Mr. and Mrs. Frederick G. Sherman and Miss Sarah Sanderson, of South avenue, left today in their automobile for Pulaski, N. Y., where they will spend the summer at their camp.

Mrs. B. W. Evans, of Madison avenue, left this morning for a few weeks sojourn at Asbury Park

George E. Firstbrook, for many years connected with the local papers, is now on the Newark Star.

Mr. and Mrs. C. B. LaRue, of East Front street, have returned after a visit to Washington.

Dr. and Mrs. R. W Meeker, who were recently married, will be "at home" to friends after June 27, at 527 Belvidere avenue.

Mr. and Mrs. Joseph A. Denny and son, Jack, of the borough, have gone to Rye Beach, N. Y., for the summer.

TAPS FROM THE GAVEL.

The semi-annual election of Plainfield Council, No. 293, Jr. O. U. A. M., held last night, resulted as follows: Councilor, J. F. Rutledge; vice councilor, G. C. Ackerman; recording secretary, A. P. Spicer; assistant recording secretary, J. B. Richards; conductor, C. N. Downs; warden, G. W. Wraight; inside sentinel, F. W Downs, Jr.; outside sentinel, S. H. Cratsley; financial secretary, A. H. Peck; treasurer, J. G. Williams; trustee for three years, Nelson VanWinkle; representative to State council, Joel Pennington.

Election of officers and the initiation of four pale-faces engaged the attention of Miantonomo Tribe, No. 118, I. O. R. M., last night. These are the newly elected officers: Prophet, M. O. Shea; sachem, George Ivins, senior sagamore, Edward F. Shimer; junior sagamore, John Flynn; trustee for eighteen months, Daniel Mundy. Installation ceremonies will take place July 7.

The four councils of the Jr. O. U. A. M., will attend divine service at Grace M. E. church, Sunday evening. The lodges will meet in their hall at 7:30. Rev. C. C. Cain, pastor of the church, will preach a sermon of a patriotic nature.

A reception will be tendered to grand lodge officers by Central Lodge, No. 48, A. O. U. W., tonight.

Plainfield Council, Royal Arcanum, will meet at the Babcock building to observe their lodge Flag Day.

Franklin Council, No. 41, Jr. O. U. A. M., will elect officers tonight.

Unity Lodge, No. 192, K. of P., will conduct their semi-annual election of officers tonight.

THE FORUM.

DIAMOND HILL SCHOOL.

Editors, Plainfield Daily Press:

So much has been said and written concerning the old Diamond Hill School, that I now beg to submit the actual facts in the case, taken from the records of the Board of Education of New Providence Township.

If my political enemies and the friends of the ungraded school think "they have got it on me" for closing the Diamond Hill School, the last ungraded schoolhouse in Union county, in other words "The last of the Mohicans," they are blinding themselves by their own stupidity.

The little gentleman, Willis Fletcher Johnson, over in the valley, the editor of the New Providence News, who has been hammering at me every week for the last three years, in his "penny dip;" and has never had the manliness to sign his name to any of the articles which he has written, and ought to have brains enough to know that I left the Township of New Providence last December to take up my residence in Plainfield, and that he shows gross vindictiveness, lack of tact and ignorance in continuing his covert attacks upon me, after my departure from the township.

This little gentleman and I were known to be at odds by everybody in the valley and one of the things we differed about was the Diamond Hill School. He wanted it continued and I closed it. The State and county authorities and the Board of Education, of which I was president, ratified my action in closing it. Now the next thing to do is to forget it.

The following statement in chronological order ought to satisfy everybody that the reopening of the Diamond Hill School, thereby re-establishing the ungraded schools in Union county is a physical impossibility.

Aug. 19, 1912—Letter from Dr. Savitz, to William Jeffery, president of the Board of Education: "By all means close the Diamond Hill School. It will be a great saving in many ways, etc."

August 26—Legal voters of the township voted down the proposition to raise $700 to make alterations to the Diamond Hill School to conform with the State requirements. Forty-one votes against the proposition, 10 for, and 4 blank ballots, total of 55 ballots cast. Immediately after the election before the voters adjourned, on motion of Thomas Rogers, seconded by Harry Lucas, that the Diamond Hill Schoolhouse shall not be reopened. Carried unanimously.

Sept. 11—President William Jeffery closed the Diamond Hill School, the last ungraded school in Union county.

Sept. 12—Adjourned meeting of the regular September meeting. Board ratified the closing of the Diamond Hill School, unanimously. Dr. Savitz said at this meeting, "If I lived across the way from this school, I would not send my children to it. There is no class spirit in an ungraded school."

Oct. 7—Letter from Assistant Commissioner J. Brognard Betts, State Board of Education, stating that the Diamond Hill School building could not be re-opened, was read, re-read and ordered filed.

June 26—School still closed.

Yours very truly,

WILLIAM JEFFERY,

Ex-president, Board of Education, New Providence Township.

COMING EVENTS.

THURSDAY.

Franklin Council, Jr. O. U. A. M., elect officers, evening.

Annual excursion of Methodist Sunday-schools to Asbury Park.

Unity Lodge, No. 102, K. of P., elect, evening.

FRIDAY.

Musical and literary entertainment Plainfield High School, under direction of John Ulrich, 8 p. m.

Graduates Plainfield Grammar Schools meet at Franklin School, 8 p. m., to organize alumni association.

Somerset Council, No. 104, Jr. O. U. A. M., elect officers, evening.

Benevolent Council No. 293, Jr. O. U. A. M., elect officers, evening.

Perseverance Lodge, No. 74, K. of P., elect officers, evening.

SATURDAY.

Baseball, tennis and other sporting events.

YESTERDAY'S WEATHER.

Maximum temperature	87
Minimum temperature	64
Mean temperature	76
Normal temperature	72
8 a. m. temperature	69
8 p. m. temperature	69

$2.50 Atlantic City Outing.

Sunday June 29 special excursion leaves Plainfield, New Jersey Central 7:58 a. m.—Adv. 6 26-28 **

NEW JERSEY CENTRAL

TRAINS LEAVE PLAINFIELD

For New York—2.10, 3.41, 5.08, 5.41, 5.52, 6.27, 6.55, 7.22, 7.26, 7.44, 7.41, 7.55, 7.58, 8.12, 8.30, 8.36, 8.43, 9.29, 9.53, 10.20, 11.20, 11.52 a. m., 12.28, 12.58, 1.44, 2.39, 2.55, 3.22, 4.01, 4.12, 4.36, 5.39, 6.18, 6.45, 7.41, 8.27, 9.27, 9.30, 10.15, 10.36, 11.43 p. m. Sunday—2.10, 3.41, 5.41, 7.23, 7.58, 8.52, 9.34, 9.40, 10.37, 11.52 a. m., 12.33, 12.58, 1.28, 2.09, 2.39, 2.55, 3.17, 4.29, 5.34, 6.57, 7.14, 8.13, 8.27, 8.35, 9.42, 10.28, 10.36 p. m

For Newark—5.08, 6.27, (7.05 through train to Newark), 7.41, 8.36, 9.29, 10.20, 11.20 a. m., 12.28, 1.44, 2.39, 2.55, 4.12, 4.36, 5.39, 6.18, 7.41, 8.27, 9.30, 10.36 p. m. Sunday—7.23, 8.52, 9.34, 10.37 a. m. 12.58, 1.28, 2.55, 3.17, 4.29, 5.34, 7.14, 8.13, 8.35, 9.42, 10.36 p. m.

For Easton, Bethlehem, Allentown and Mauch Chunk—5.18, *8.17, 9.49, 11.19 a. m., 2.00, xx5.43, (6.59 p. m., Easton only) Sunday—5.19, 10.24 a. m., 1.58, xx7.43 7.05 p. m.

For Wilkesbarre and Scranton—5.18 9.49 a. m., 5.43 p. m. Sunday—5.19, 10.24 a. m., 5.43 p. m.

For Long Branch and Asbury Park, etc —3.41, 7.05, 11.20 a. m., 12.28, 3.22, 4.01, 4.36, 5.39, 7.41, 11.43 p. m. Sunday—8.52 a. m., (2.09 Red Bank only), 3.17, 8.35 p. m.

For Atlantic City—3.41, 9.29 a. m., (12.28 Saturdays only), 3.22. Sunday—9.40 a. m., 2.09 p. m.

For Philadelphia—6.42, 7.39, 8.45, 10.43, 11.53 a. m., 12.42, 1.22, 2.45, 5.13, 6.44, 8.47, 9.46, 10.48 p. m., 1.20 a. m. Sunday—8.45, 9.56, 10.43, 11.41 a. m., 12.42, 1.44, 2.45, 3.42, 4.38, 4.55, 6.38, 6.44, 8.47, 9.46, 10.54, 11.54 p. m., 1.20 a. m.

For Baltimore and Washington. Daily —7.45, 10.45 a. m., 12.42, 2.45, 6.44 p. m xxExcept Easton and Bethlehem.

*Except Mauch Chunk. 5 25 13

ORGANIZED 1864

THE FIRST NATIONAL BANK OF PLAINFIELD.

A COMMERCIAL BANK WITH SAVINGS and SAFE DEPOSIT DEPARTMENTS.

FOUR PER CENT. INTEREST PAID ON SAVINGS ACCOUNTS.

10,000 Celery Plants

25,000 Assorted Bedding Plants

STANLEY

159 EAST FRONT STREET.

Store 'Phone 928.

-CLASSIFIED ADVERTISEMENTS-

COPY RECEIVED UNTIL 1:30 P. M. DAILY

One cent a Word for first insertion, one-half a cent a word for each subsequent insertion of the same advertisement for less than one month. Fifty cents a line, (six words) for one month. DOUBLE CHARGE FOR CAPITALS. NO ADVERTISEMENT RECEIVED FOR LESS THAN 10 CENTS.

The Plainfield Daily Press cannot give information regarding advertisements for which answers are to be sent care of the Press. Persons replying to office addresses must mail or leave written answers as stated in advertisement.

JAMES M. PETTIT Funeral Director

77 Chatham Street, Plainfield, N. J.

'Phone 1003-W.

Metuchen, N. J., 'Phone 149.

New York Office—48 Great Jones Street.

'Phone 3346-Spring.

OFFICES ALWAYS OPEN.

T. A. MOORE UNDERTAKER

612 E Sixth St.

Tel. 741-R

Established 1872.

P. CASEY & SON,

UNDERTAKERS AND EMBALMERS

Office 116 Park Avenue. Tel. 884-W. Res. 417 W. 3d St., Tel. 584-W. Office open day and night. N. Y. office 10 E. 22d St., Tel. 2094-Gramercy.

A. M. RUNYON & SON,

UNDERTAKERS

402 Park Avenue. Telephone No. 40. Office open day and night. Office of Hillside Cemetery. New York office—50 Great Jones St. Tel. call 3345-Spring. New York Embalmers License—1220. New York Registered Licensed Undertaker No. 315.

JAS. J. CHAS. A.

J. J. & C. A. HIGGINS

FUNERAL PARLORS

Park Ave., Cor. Fourth St. Tel. 1753-J

Our Booklet Entitled "A Modern Mortuary Establishment" Sent Upon Request.

L. L. MANNING & SON,

STEAM GRANITE WORKS

Corner Central Ave. and West Front St. Opposite First Baptist Church.

DIED.

MESSERSCHMIDT — At Philadelphia, Pa., on Tuesday, June 24, 1913, Charles S., son of William F. and the late Phoebe Messerschmidt, aged 38 years.

Services at the residence of his father, William F. Messerschmidt, 511 Washington street, Plainfield, N. J., on Friday, June 27, at 8 o'clock p. m. Interment Saturday morning in the North Plainfield cemetery.

HELP WANTED—FEMALE.

TEN general houseworkers wanted at once; good wages; small families. Mrs. Keller's agency, 22 Somerset place; 'Phone 1724. 6 24 6

WANTED—An experienced girl for general housework; two adults. Call 29 Myrtle avenue. 6 26 tf

WANTED—Girl for general housework, to sleep home nights. 754 West Front street. 6 26 tf

WANTED — Experienced cook (colored). 137 Crescent avenue. 6 25 3

WANTED — Competent cook (white). Apply 621 Park avenue. 6 25 3

SITUATIONS WANTED—FEMALE.

WOMAN wishes washing to do at home. 45 Watchung avenue. 6 24 3

AMERICAN woman wants place as housekeeper, city or country. Address L. M., care Press. 6 26 3

WANTED—By a colored woman, a place at general housework, in small family. 536 West Second street. 6 25 3

POLISH woman wants to take washing home; references. 729 South Second street. 2 28 tf

HELP WANTED—MALE.

WANTED—Porter for factory and office; steady work; give reference, experience and state wages. Address Permanent, care Daily Press. 6 26 2

MIDDLE-AGED (white) man wanted to drive team. Call evenings. 219 Lee place. 6 26 3

PLAINFIELD mail carriers wanted; average $90 month; Plainfield examinations coming; specimen questions free. Franklin Institute, Dept. 230-E, Rochester, N. Y. 6 14 1mo

LOST AND FOUND.

LOST — Amethyst and pearl brooch. Reward, 534 East Front St 6 24 3

LOST—Bank book. Reward if returned to Plainfield Savings Bank. 6 26 2

LOST—Near Seventh street and Lee place gold bracelet set with stones. Reward if returned to 912 West Seventh street. 6 26 2

LOST—On Terrill road, June 22, white bull terrier. Reward, 1003 Park avenue. 6 24 6

FOR SALE OR TO LET.

FOR RENT or for sale, seven room house on Watchung avenue, North Plainfield; all improvements. Apply 266 Somerset street. 4 18 tf

MISCELLANEOUS.

1,000 BY CHRISTMAS—First Baptist Bible school invites to membership everybody not elsewhere enrolled. 3 18 tf

KILEM—Kills Flies, Mosquitoes Bed Bugs, Moths, Roaches, Chicken Lice, Flies and Disinfects Everything C. J. Jensen, Agent, The Mountain Inn, 227 Somerset Street. 5 24 tf

EXPAND your butter one hundred per cent. and have a product equal to the best creamery butter at a cost of only 5 cents more on the pound; positively no fake; full directions and device with which to do the work, only 50 cents in stamps. Address all orders to Crescent Supply Co., P. O. Box 626-B, Plainfield, N. J.

SPECIAL trips to Duke's Park, my car and services for hire; rates reasonable. Telephone 740-M. 6 24 1-mo

H. H. BUTLER, D. V. S.—Pet animals a specialty. OFFICE AT WM. T. CAMPBELL'S, 108 Somerset street, 'Phone 230. Hospital for dogs. (Cut out for reference.) 1 8 tf

FOR SALE.

FOR SALE—Three good work horses and delivery wagons. The Ivamy Co. 6 11 tf

FOR SALE—Soda water fountain, first class condition. Inquire 213 Watchung avenue. 6 25 2

GOOD work horse for sale cheap. Address Box 255, Dunellen. 6 25 3

JERSEY cow and calf for sale. 801 St. Mary's avenue. 6 25 3

HORSE, harness and light spring wagon; sacrifice; must sell by Saturday. L. Johnson, 121 Madison avenue. 6 26 2

FOR SALE—Three work horses Apply Peterson, sewer farm. 6 25 6

FOR SALE—Cabbage plants, at Elliott's, 1027 West Eighth street. 6 24 3

REAL ESTATE FOR SALE.

FOR SALE—House, 8 rooms, bath, large reception hall, in good condition; convenient to station, schools, churches; price to suit purchaser. Address Fairview, care Daily Press. 2 27 tf

REAL ESTATE SACRIFICE—Lots at the Lackawanna R. R. station, 50x150, $285 $10 down, $5 per month, bungalow, all city improvements, on lot 100x150, $4,000, $500 down, balance rent, 5 miles from Plainfield, and Plainfield people are investing there. Leek, 50 Westervelt avenue. 6 26 3

FOR SALE—Good house for colored people; 6 room house, part improvements; right in town. See Mr. Vanderhoef, at Woodhull & Martin Co. 6 26 tf

FOR SALE—In North Plainfield, N. J., corner Wilson avenue and Chestnut street, fine residence of seven room; lot 50x150; all improvements; owner must sell; $3,250. Inquire Mrs. Smith, 15 Wilson avenue, North Plainfield. 6 12 tf

FOR SALE—Cheap, 8 room house, $1,000 cash, balance mortgage. 719 Essex street. 6 23 6

FOR SALE—Very desirable new house; no other in Plainfield like it; contains 8 rooms and tile bathroom; hot water heat; combination gas and coal range; beam ceilings in dining and living rooms. J. T. Vail 3 25 tf

EMPLOYMENT AGENCIES.

MURRAY'S Employment Registry Office, for reliable help; good references and faithful service commands good positions for all nationalities which we always endeavor to supply 326 West Front street, near Grove; 'Phone 666. tf

EMPLOYMENT Agency, Mrs. Keller, 22 Somerset place, the oldest and most reliable (all nationalties) 'Phone 1724. 7 1 tf

F. J. SKINNER, employment agency, 146 Central Ave.; 'Phone 1953 First-class help and first-class places furnished 11 9 tf

FOR SALE—PIANOS AND ORGANS

A HIGH grade piano for sale. 134 Central avenue. Call between 5 and 7 p. m. 6 21 6

SALE OR RENT—Piano; new upright. Enquire Mrs. Kenyon, 124 Crescent avenue; 'Phone 805. 6 25 tf

ROOMS AND BOARD.

TO LET—Attractive rooms, with board. Mrs. L. R. Williams, 137 Crescent avenue. 2 24 tf

WANTED—MISCELLANEOUS.

SECOND-HAND lumber wanted. Address Cash, Press office. 6 21 7

FOR RENT.

TO LET—Five room flat, improvements. Callahan, Third and Richmond streets. 6 10 eod tf

TO LET—One six-room house, with all modern improvements, Second street, between Church and Washington streets. Apply W. R. VanDerveer, superintendent, 231 East Second street, corner Church. 5 20 tf

CORNER flat, four rooms; part improvements, for rent; $11. 203 Grant avenue. 6 3 1mo

TO LET—124 Madison avenue, large store, light and airy; steam heat. Inquire Fred Endress or janitor. 5 29 tf

FOR RENT—Desk room. Enquire 116 North avenue. 5 31 tf

TO LET—Four rooms, 671 West Fourth street. William C. Burke, Tel. 508-R. 6 10 tf

FLAT to let, 548 West Fifth St., 5 and 6 rooms and bath; $16 and $17. Apply 951 West Fifth street, 'Phone 407-W. 5 22 tf

FLAT to let: five rooms, first floor, all improvements; basement kitchen; barn if wanted. Mrs. H. Nichols, 17 Washington street. 6 26 4

FLAT to let, 5 rooms, all improvements; 552 West Fifth street. Apply 176 East Front street. 6 23 tf

FLAT to let, with all improvements. Inquire Carl Silbert, jewelry store, 255 West Front street, opposite Postoffice. 6 12 tf

FLAT to let, four rooms and bath, 118 East Fifth street. Cobbs, tailor. 6 25 6

TO LET—Flat, all improvements; janitor's service, corner Front street and Madison avenue. Inquire Fred Endress or janitor. 5 29 tf

TO LET—Flat; corner flat of five large light rooms and bath; private hall. 438 Watchung avenue. Good stand for business. 5 3 tf

FOR RENT—Double house, six rooms each side; city water and gas; $12. M. F. Gano, North avenue. 6 7 tf

FLATS to let; $10 per month; 40 Harmony street. Inquire 40 Somerset street. 3 29 tf

TO LET—Offices and apartments. Kresge building, West Front street, southern exposure. Charles H. Lyman & Son, 220 Park avenue. 5 12 tf

FIVE rooms to let; all improvements. Inquire 306 East Front St. 5 9 tf

TO LET—Two corner flats, private entrance and bath; steam heat. Apply Neuman Bros. 12 4 tf

HOUSES, $15; flats, $12 to $27; stores, $7 to $50. D. McInnes, 824 West Third street; Tel. 640-W. 11 14 tf

TO LET—Flat, 7 rooms; $14. Inquire, "The Paris," 140-144 West Front street. 4 10 tf

TO LET—Up-to-date flats, Jackson building. Inquire Janitor. 10 29 tf

NEW apartments to rent; all improvements. Apply 416 East Fifth street. 3 15 tf

TO LET—Handsome apartments; all improvements; central location; moderate rent. Inquire of P. C. Thomsen, 306 East Front street. 2 21 tf

TO LET—Half double house, seven rooms; improvements; centrally located. Neuman Bros. 2 3 tf

FINE large store to let, 38 and 40 Somerset street, now occupied by Standard Automobile and Tire Co. L. M. French. 1 20 tf

MOVING PICTURE OR STEREOPTICON SHEET FOR RENT; big enough for the largest hall. Apply Daily Press office. tf

MONEY TO LOAN.

MONEY TO LOAN on bond and mortgage. Mulford, opposite depot. 12 28 tf

MONEY TO LOAN on bond and mortgage. J. T. Vail. 5 9 tf

$25,000 TO LOAN at 5 per cent., in sums to suit, on good mortgages. Elston M. French, 171 North avenue. 10 tf

REAL ESATE AGENTS.

REAL ESTATE for sale, rent and exchange. Insurance in strong companies at lowest rates; money loaned on real estate. Thickstun & Emmons, 197 North avenue tf

APARTMENT FOR RENT.

TO LET—New four room apartment, part improvements; rent $10.50; 1353 South Second street. John Herrmann, 369 Somerset street; 'Phone 70-J. 5 28 1mo

Of Interest to Women and the Home

The Housewife's Daily Economy Calendar

FRANCES MARSHALL

Sunbonnets Useful and Fashionable.

Sunbonnets have always been useful ever since they were first worn; but they have not always been fashionable. This year they are both. Some of the exclusive dressmakers have made sunbonnets, of checked ginghams, with gingham parasols to match, and charming little Empire frocks of figured crepe or voile, trimmed with shirred taffeta bands, to go with them for garden wear when milady goes forth in the morning, rose scissors in hand, to shear her garden of its blooms. The sunbonnet, too, is a model for some of the most attractive of the season's bathing caps.

With the fashionable world in their favor, sunbonnets ought to be popular. Never was a piece of headgear devised which provided such good protection for the face and the back of the neck. And any needlewoman can master the making of a sunbonnet.

When To Use Them.

On the beach sunbonnets are especialy serviceable. The broad slatted extension shades the eyes from the glare of sand and water and helps to keep the sun from burning the face, and the ruffled back protects the neck, which is even more sensitive to sunburn than the face and which, in these days of collarless frocks, has little enough protection. In the garden, or on walks through country fields, the sunbonnet comes in for more use.

Sunbonnets can just as cheaply be made to match cotton morning frocks as they can be made of unbecoming brown and white or blue and white gingham, for there is almost always enough material left over from a frock to make a sunbonnet with.

Patterns for sunbonnets can be bought, of course, but on old sunbonnet, resurrected from some attic trunk, can be ripped apart to be used as a model.

(Copyright, 1913, by the McClure Newspaper Syndicate.)

FASHION HINT

By JUDIC CHOLLET

Every variety of draped skirt is smart this season, and the model illustrated cut in two pieces seems to be a favorite. The back portion is slightly draped on both sides, and the front is

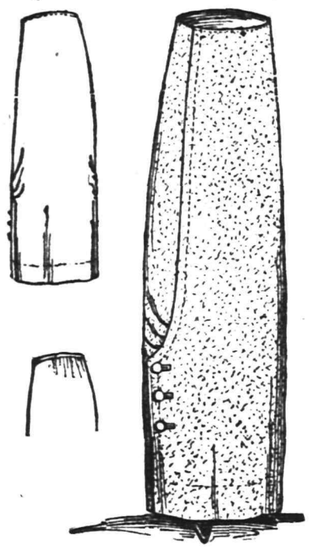

A SLIGHTLY DRAPED SKIRT.

shaped and lapped over the back. If liked the side seams may be left open for a portion of their depth.

For the medium size the skirt requires three and three-quarters of material twenty-seven inches wide.

This May Manton pattern is cut in sizes from 22 to 32 inches waist measure. Send 10 cents to this office, giving number, 7896, and it will be promptly forwarded to you by mail. If in haste send an additional two cent stamp for letter postage. When ordering use coupon.

No..... Size.....

Name .....

Address .....

.....

Some Cookery Suggestions

PREPARING SWEETBREADS.

DINNER MENU.
Vermicelli Soup.
Sweetbread Pie.
Creamed Asparagus.
Scalloped Potatoes.
Dandelion Salad.
French Rolls.
Chocolate Eclairs.
Coffee.

SWEETBREADS make a light and tempting food for summer. They should be cleaned and prepared carefully.

Fried Sweetbreads.—After the sweetbreads are parboiled and cold cut them in pieces the size of large oysters. Wipe dry and dip in beaten egg, then in breadcrumbs. Fry in hot butter, seasoning with salt. Serve hot and garnish with parsley or watercress.

Baked and Stewed.

Baked Sweetbreads.—Parboil a pair of sweetbreads in salted water for fifteen minutes, place in a buttered baking dish and add one small onion sliced, three whole cloves and a bit of bay leaf. Scatter small pieces of butter over the top and dust the whole with salt and a little pepper. Pour in half a cupful of hot stock, bake in a hot oven and baste often. Serve with stewed celery.

With Cauliflower.

Sweetbreads and Cauliflower.—Take four large sweetbreads and two cauliflowers. Split open the sweetbreads and remove the waste. Soak them awhile in lukewarm water, put them into a saucepan of boiling water and set them to boil ten minutes. Afterward lay them in a pan of cold water to make them firm. The parboiling is to whiten them. Wash, drain and quarter the cauliflowers. Put them in a broad stewpan with the sweetbreads on them, season with a little cayenne and a little nutmeg; add water to cover them. Put on the lid of the pan and stew one hour. Take a quarter of a pound of fresh butter and roll it in two tablespoonfuls of flour, add this, with a teacupful of milk, to the stew and let it boil up and no more. Serve hot in a deep dish.

A Culinary Hint.

Sweetbread Pie.—First line the sides of a round pie dish with good puff paste. Then take three or four sweetbreads which have been scalded and cut all into square pieces of convenient size. Add forcement balls, a few canned oysters, and half a dozen chopped mushrooms, with the yolks of three hard boiled eggs. Season all with pepper and salt and pour in sufficient good gravy to cook, cover with light puff paste and bake in the oven.

Anna Thompson

MOTHERS' WORK

Conducted by the Plainfield Mothers' Association. Every Thursday

Contributing Staff.

Mrs. G. Stuart Simons, Mrs. Jos. Smith, Mrs. Wm. M. Sandford, Jr.

The Daily Press for Thursdays containing the column on Mother's Work will be sent by mail for one dollar a year, in advance.

St. Mary's church will hold an old time parish gathering on the school grounds three nights of this week with Saturday afternoon especially for the children. The grounds have been enclosed, a dancing platform built and a dinner for Saturday night has been planned.

A grammar school alumni association will be organized at a meeting to be held in the Franklin School on Friday night, June 27. There are a large number of pupils who leave school upon completing their grammar school education and it is thought the organization will keep the schoolmates in touch with one another, the same as with the High School Alumni. All graduates of the grammar schools are invited to attend the meeting.

Winston Churchill pays this tribute to mothers in his new book, "The Inside of the Cup:" "Unless there be in the background a mother, no portrait of a man is complete. She explains him, is his complement. Through good mothers are men conceived of God; and with God they sit, forever yearning, forever reaching out, helpless except for Him; with Him they have put a man into the world. Thus, into the supreme canvas came the Virgin."

Why children like to repeat an act over and over. "And yet how many times it happens to us in ordinary life to repeat the very thing we know best, the thing to which some living force in us responds. We love to sing musical phrases that are very familiar, which we enjoy because they form a part of the fabric of our lives. We love to repeat stories of things which please us, which we know very well, even though we are quite aware that we are saying nothing new. No matter how many times we repeat the Lord's Prayer, it is always new. No two persons could be more convinced of mutual love than sweethearts, and yet they are the very ones who repeat endlessly that they love each other. But in order to repeat in this manner there must first exist the idea to be repeated; there must be a mental grasp of this idea, which is indispensable to the beginning of repetition. In the repetition, not in the mere grasping of the idea, consists the exercise which developes life. When a child has attained this condition of repeating an exercise, he is on the way to self-development, and the external sign of this condition is his self-discipline.—(Maria Montessori in McClure's.)

NURSES BELIEVE COLLEGE WOMEN SHOULD DON CAP

Atlantic City, June 26.—Nursing offers a better field for college women than law, medicine or other professions, in the opinion of the speakers at Tuesday's session of the National Organization for Public Health Nursing, held in connection with the American Nurses' Congress at the Chalfonte Hotel. Settlement nursing was strongly urged

In reply to the statement by a nurse from the West that "if nurses did not look so haggard, worn and plain the profession would be far more acceptable to high school and college graduates," Miss Henderson, of Chicago, aroused great applause when she praised the delegates as being "brighter, fresher, and, if possible, prettier than a year ago."

CHARGE OF MANSLAUGHTER MADE AGAINST AUTOIST

Trenton, June 26.—After surrendering himself to Prosecutor Devlin, William Trudel, a barber of Pennington, who drove the automobile that ran down and fatally injured Mrs Wright Eckersley at Pennington Monday afternoon, was charged with manslaughter Tuesday afternoon and placed under $10,000 bail, pending the action of the October grand jury.

The complaint of manslaughter was preferred against Trudel by County Detective Kirkham and prepared by Justice of the Peace David L. Kelsey, while Judge Gnichtel fixed the amount of bail.

County Physician Frank G. Scammell performed an autopsy on the body of Mrs. Eckersley Tuesday and determined that her death was caused by a fracture of the skull, which developed hemorrhage of the brain. Coroner Bower decided to hold an inquest in the case at Pennington on Thursday morning, July 3.

NEW PROVIDENCE RESIDENTS WIN 10-YEAR WATER FIGHT

New Providence, June 26.—The ten-year fight by residents of Passaic street for city water and fire hydrants on that thoroughfare ended when the Borough Council ordered the water and light committee to accept a proposition from the Commonwealth Water and Light Company of Summit to supply Passaic street with water.

At almost every Council meeting for the last five years there has been a delegation from Passaic street demanding the installation of water mains. A new contract signed last month by the town and the Commonwealth company enabled the petitioners to win.

The chief of the fire department was authorized to buy new hose. Councilman Jarvis J. Badgley reported that a new liberty pole had been bought.

AOTOISTS' CASES UP BEFORE COMMISSIONER LIPPINCOTT

Trenton, June 26.—The driver's license of Benjamin Harris, of 97 Bruce street, Newark, was restored by Commissioner Lippincott, of the department of motor vehicles, yesterday. The license was suspended last week because of the failure of Mr. Harris to appear in answer to a complaint charging him with failing to bring his car to a stop in the rear of a standing trolley car, which he passed at a rate of eight miles an hour, thereby endangering the lives of those who were alighting from the car.

Mr. Harris explained that his nonappearance was due to absence on his honeymoon. He also gave a satisfactory explanation of the circumstances surrounding the incident upon which the complaint was baised.

For using manufacturers' licenses on touring cars a reprimand was administered by the commissioner to "Gus" Barfuss, of Dunellen. He assured the commissioner that in future he would comply with the law.

The United Motor Company of Camden appeared yesterday in answer to a charge of lending licenses to other persons. The defense was that C. W. Moore, proprietor of the garage in which they stored their cars, refused to turn over their registration markers to them. Commissioner Lippincott directed an agent of the department to have Moore taken before a city magistrate and prosecuted for driving without a license.

The commissioner dismissed a complaint against Dr. Good, of Alloway, who was charged with permitting his seventeen-year-old daughter to drive his car. Dr. Good denied the allegation, and the complainant failed to put in an appearance.

—There's no job in this city that cannot be filled by a really capable worker—and all capable workers, temporarily out of work, watch the Press "help wanted" ads closely.

Daddy's Bedtime Story— The Wise Dog Learned To Keep Quiet.

The Miser Came Out With a Gun.

OUTSIDE the window Sheppie was barking loudly. "Shall I tell him to keep quiet, daddy?" Jack asked.

"You might put your head out of the window and see what is the trouble," daddy suggested.

Jack did so. Then he drew in his head and said: "It was the Greens' cat on the fence. Sheppie always barks at strange cats."

"That is no more than can be expected," said daddy. "Our Tabby has always chased them away, and I suppose Sheppie thinks he is taking her part in doing the same.

"A well brought up dog doesn't bark unless he has some reason to do so. It's just as well to find out what that reason is before you tell him to keep quiet.

"Once on a time a cross, crabbed old miser bought himself a dog. He wanted it to watch his house so that no one could come about without his knowing it. He was afraid some one would steal his money.

"He brought the dog home and tied him up near the house. Then he went to bed. The dog began to bark, and the miser got up and took down his gun. Then he went out to find out what his dog was barking about.

"Though he searched all about, he couldn't find any one. Then he gave his dog a beating and went back to bed.

"The next night the dog began to bark again, and again the miser went down and looked around, but could see no one. Again he beat the dog and went to bed.

"The third night the poor dog was so discouraged that it kept quiet when a man in a black mask came creeping out of the clump of bushes. The man had hidden there for two nights waiting for a chance to get into the old miser's cellar, where his money was said to be hidden.

"'I will only be beaten for my trouble,' the dog said to himself, and so he did not bark this time.

"The robber opened the cellar window and crawled in. He didn't find any money in the cellar, for the miser didn't keep it there.

"When the miser got up he found that some one had been in the house and the dog had not barked. He was going to beat it again when a passing neighbor asked him what was the matter. The miser told him.

"'You dunce,' the neighbor said; 'I've seen a stranger prowling over there in the shrubbery for the last couple of nights. The dog was barking at him. No doubt the man was hidden somewhere each time you came out. How can you punish the dog for keeping quiet last night when you punished the poor beast for his faithful watchfulness on two former nights? It is his stupid master who should be punished.'"

READ THIS!

The Insurer who begins by investigating us ends by insuring with us.

This is because the more an Insurer investigates us the more he is convinced that we are the logical organization to give him the best results.

And it is even more worthy of note that many of our clients who have had losses openly tell us that they will stick to this agency.

REAL ESTATE LOANS RENTS **GEO. M. CLARKE CO.** Babcock Bldg., Telephone 205 Plainfield

INSURANCE OF ALL KINDS.

Store Closes Saturday at 9 P. M. Other Days 6 P. M.

HAHNE & CO.

NEWARK'S STORE BEAUTIFUL BROAD, NEW and HALSEY STS.

WE GIVE AND REDEEM SURETY COUPONS

Sensational Sale Sample Stockings

Silks, Lisles, Cottons---Upwards of $10,000.00 Worth Under Price

For Two Days, and Two Days Only, we are going to give you an opportunity of selecting from large lots of Sample Hosiery which have been contributed to this sale by some of the best makers we are associated with—makers who have special reasons for favoring us with the best things they have, and with these lots thousands of dozens from our regular stocks.

There will be hosiery for men, women and children in almost every grade, kinds, style and color, and every pair will be reduced most decidedly, making it an opportunity no one can afford to neglect.

We have assembled these stockings into lots in order that you may readily make your selections.

Lot 1—Women's Pure Thread Silk Stockings—lisle tops and soles; black only; regular 85c grade for.....**59c**

Lot 2—Women's Sample Stockings—lisles and cottons; black and fancy colors; also silk boot; black only; regular 35c to 50c grades, for **25c**

Lot 3—Women's Sample Stockings—lisles and cottons; black, tan and colors; regular 25c grade for.....**15c**

Lot 4—Women's Black Cotton Stockings—reinforced soles, heels and toes; regular 12½c grade for **9c**

Lot 5—Children's Socks—lisles and cottons; plain colors with fancy tops; regular 25c grade for **19c**

Lot 6—Children's Ribbed Stockings—extra good value; black, white and tan; 19c to 29c grades for.....**15c**

Lot 7—Men's Silk and Silk Lisle Half-Hose—black and all the popular shades; reinforced soles, heels and toes; regular 50c grade for **35c**
Six pairs for **$1.75.**

Lot 8—Men's Sample Socks—silk lisle and fine cotton; light and medium weight; black and fancy colors; regular 25c to 35c grades for **15c**

Cedar Chests & Utility Boxes

Prices Cut 10 to 25 Per Cent.

We have never before had such a collection of Cedar Chests and Utility Boxes as we have here this season. We have been selling a lot of them, many more than in any former year, and high class ones. But we feel the time has come to lessen our holdings, therefore drastic reductions are to be made in the prices.

These **Cedar Boxes** are particularly attractive, splendidly built of finely grained woods; trimmed with brass or copper round edges; the **smaller size** 27 inches long, 15 inches high, 16 inches wide, selling at **$9.50**; and **the larger size,** 54 inches long, 20 inches wide, 24 inches high, selling at **$27.50**; and many sizes between, all at a discount of **10 to 25 per cent.**

Two very special propositions are these—

Red Cedar Boxes, useful for storing furs, apparel, bed clothing, and ever so many other things, with that rich cedar aroma; regularly sold at $9.50, may be had for **$5.95.**

Matting Covered Utility Boxes—nice for window seats, for catchall, and for storing waists, slippers, books or almost anything of the sort; regularly sold at $4.50; may be had at **$2.95.**

The reductions will prevail Friday, Saturday and next Monday, giving you plenty of time to take advantage of them.

Black Crepe de Chine 85c

Our Regular 1.25 Grade

Worth hurrying for these beautiful silks at this little price and if people are alert to their opportunities they will not last the day out, for it isn't every day that you can save 40c a yard on first-class silks.

These **Crepe de Chines** are firm and lustrous, and truly beautiful fabrics; fine for dresses or waists; our regular $1.25 quality; counted well worth it by those who know fabrics, and, at this special price, **85c,** is a wonderful bargain.

Sale of Summer Underwear

Two Days of Drastically Reduced Prices

Come tomorrow or Saturday if you want to participate in some of the best savings that have been offered you this season in dependable grades of summer underwear:

Women's Silk Lisle Union Suits; low neck, sleeveless style; cuff or lace trimmed knee; $1.50 grade for.....**95c**

Women's Lisle Finish Vests, low neck, sleeveless style; regular 25c grade for.**19c**
Six for **$1.00.**

Men's White Cotton Mesh Union Suits—Athletic style; also one-quarter sleeves; ankle lengths; regular $1 grade for...**75c**

Women's Swiss and fine **Ribbed Lisle Union Suits;** low neck, sleeveless style; cuff or lace trimmed knee; 50c grade..**39c**
Three Suits for **$1.00.**

Men's Sample Nainsook Underwear; coat style shirt and knee drawers; regular 50c grade for.....**35c**
Six for **$2.00.**

Hahne & Co. **Newark, N. J.**

SHOVEL DIDN'T KNOW THAT SCOOP COUNTED IN SHORTHAND

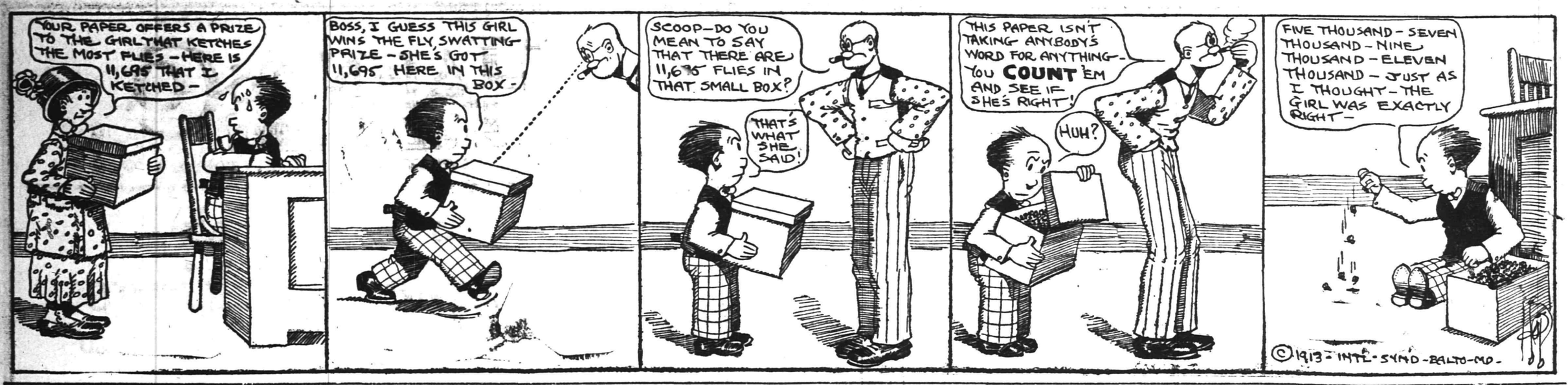

IN THE SPORTING SPOTLIGHT

RUNS SCORED IN THE THREE BIG LEAGUES.

	Saturday.	Sunday.	Monday.	Tuesday.	Wednesday.	Thursday.	Friday.	Totals.
NATIONAL.								
New York	0	..	7	4	8	..	..	19
Brooklyn	2	..	5	0	8	..	..	15
Philadelphia	10	..	8	8	11	..	..	37
Boston	6	..	3	5	5	..	..	19
Pittsburg	6	5	6	..	9	..	..	26
Cincinnati	8	4	7	..	12	..	..	31
St. Louis	..	0	..	1	1	..	..	2
Chicago	..	6	..	0	4	..	..	10
AMERICAN.								
New York	1	..	..	0	5	..	..	6
Boston	5	..	4	..	2	..	..	11
Philadelphia	4	..	13	..	14	..	..	31
Cleveland	7	8	..	11	2	..	..	28
Detroit	6	8	..	10	4	..	..	28
Chicago	..	2	5	0	4	..	..	11
St. Louis	..	2	6	8	1	..	..	17
Washington	10	..	..	3	2	..	..	15
INTERNATIONAL.								
Newark	1	1	3	3	1	..	..	9
Jersey City	4	8	8	3	2	..	..	25
Baltimore	..	..	..	5	2	..	..	7
Providence	2	8	3	10	7	..	..	30
Buffalo	0	3	..	1	7	..	..	11
Montreal	..	..	2	4	0	..	..	6
Toronto	3	2	0	13	3	..	..	21
Rochester	5	9	7	2	3	..	..	26

NATIONAL LEAGUE RECORD.

	W.	L.	P. C.
Philadelphia	38	17	.691
New York	35	23	.603
Brooklyn	30	26	.536
Chicago	32	29	.525
Pittsburg	28	32	.467
Boston	25	33	.431
St. Louis	25	36	.410
Cincinnati	22	39	.361

Yesterday's Results.

New York 5, Boston 1.
Boston 4, New York 3.
Philadelphia 11, Brooklyn 8.
Cincinnati 12, Chicago 4.
Pittsburg 9, St. Louis 1.

Games Today.

Boston at New York (two games).
Brooklyn at Philadelphia (two game).
Pittsburg at St. Louis.
Chicago at Cincinnati.

AMERICAN LEAGUE RECORD.

	W.	L.	P. C.
Philadelphia	44	15	.746
Cleveland	40	25	.615
Washington	34	29	.540
Chicago	35	31	.539
Boston	31	28	.525
Detroit	27	40	.403
St. Louis	25	44	.362
New York	18	42	.300

Yesterday's Results.

New York 5, Boston 2.
Philadelphia 14, Washington 2.
Chicago 4, St. Louis 1.
Detroit 4, Cleveland 2.

Games Today.

New York at Boston.
Philadelphia at Washington (two games).
Cleveland at Chicago.
St. Louis at Detroit.

INTERNATIONAL LEAGUE RECORD.

	W	L.	P. C.
Newark	43	23	.652
Rochester	39	28	.582
Buffalo	36	31	.537
Providence	31	33	.481
Baltimore	31	34	.477
Jersey City	28	33	.459
Montreal	26	34	.433
Toronto	23	41	.359

Yesterday's Results.

Newark 1, Montreal 0 (14 innings).
Rochester 3, Jersey City 2.
Baltimore 1, Buffalo 0.
Buffalo 7, Baltimore 1.
Providence 7, Toronto 3.

Games Today.

Montreal at Newark.
Rochester at Jersey City.
Toronto at Providence.
Buffalo at Baltimore.

—One of the next one hundred people who buy real estate in this city, would probably find that property of yours to be exactly what he wants. Give him, in a Press ad, sufficient facts to persuade him to investigate.

Queries, Comment and Answers

Sporting Editor:

Query—Is there any law preventing the sale of firecrackers in Union county? D. R.

Answer—By the revision of 1877, it is made unlawful to sell firecrackers in this State. The penalty is $10. By the law of 1910 the governing body of any municipality is empowered to pass an ordinance regulating the sale of fireworks. In the absence of such an ordinance the sale is illegal.

Sporting editor:

Query—How can I reach the Polo Grounds from this city? F. A. N.

Answer—Go to New York and take the Ninth avenue "L" direct to the grounds.

Sporting editor:

Query—On September 1, 1907, I borrowed $75, and three months later I borrowed $75 more. How much will I have to pay on July 1, 1913, plus the interest at six per cent? H. P. L.

Answer—Your debt amounts up as follows: $75 for three months, from September 1, 1907, to December 1, 1907, $150 for five years and seven months, from December 1, 1907, to July 1, 1913. For the $75, three months, simple interest at six per cent, would net $1.13. On the $1.50 simple interest at six per cent for five years and seven months would be $50.25. Consequently you owe, july 1, 1913, $150 principal and $51.38 interest; total, $201.38.

Sporting editor:

Query—Where are the Edison mines located in New Jersey? How can I get there? K. L. U.

Answer—The Edison mines are located on the Central Railroad near Lake Hopatcong. Take the C. R. R.

Sporting editor:

Query—Will you please publish a list of the events and prizes for the Parker Field athletic meet on the Fourth of July? G. R.

Answer—You are just in time, "G. R.," they are given in full on this page for your benefit.

Sporting editor:

Query—Are there two Sing Sing prisons? A says that there is one located at Ossining, or Albany, N. Y., while B says Sing Sing is also known as Blackwell's Island. S. E. D.

Answer—Although I never spent a vacation in Sing Sing, I know that there is only one Sing Sing prison, and that is located at Ossining, N. Y. Blackwell's Island is on the other side of the river, opposite New York city.

Sporting editor:

Query—Are there any toll bridges in the State of New Jersey at the present time? B. M.

Answer—There are several toll bridges over the Delaware river, between this State and Pensylvania, and a toll bridge, to be known as the Ocean City bridge, has been authorized between Cape May and Orange counties.

Sporting editor:

Query—Will there be a tournament held in this vicinity for the Union county tennis doubles championship on July 4? If so, to whom should the entries be sent, what is the fee and where will the play be held? D. T.

Answer—There will be a Union county doubles championship held at the Elizabeth Town and Country Club, at Elizabeth, N. J., July 4 and 5. Entries should be submitted together with the fee (three dollars for each team), to Harold C. Keys, 623 North Broad street, Elizabeth, N. J.

Sporting editor:

Query—What is the record for the eight-oared varsity race over the four-mile course at Poughkeepsie? G. T.

Answer—The record for the course is 18 minutes, 53 1-5 seconds.

"IRON MAN" WALSH PURSUED BY PLANK

"Kalsomine King" is Not Living up to His Reputation This Year.

Edward Armstrong Walsh, Comiskey's Man of Steel will have to get busy shortly with the whitewash brush or he will lose his title of the Kalsomine King. The Chicago spitballer entered the present campaign owning 55 shutouts, which was seven more than possessed by any other American League hurler. Now the man who almost won the Chalmers American League trophy last season has only a four game advantage over Eddie Plank, of the Athletics, who had blanked his opponents forty-eight times before the championship race started and who has since fed them on goose-eggs on three occasions. The Gettysburg southpaw twirled his fiftieth kalsomine event on May 22, when he subdued the Tigers by a score of 7 to 0.

G. Harris White, of the White Sox, ranks third among the American League wielders of the whitewash brush. He has fitted jackets of white on his opponents forty-five times. Walter Johnson's position is fourth, the Idaho phenom having executed thirty-eight neat kalsomine jobs. George Mullin, lately shifted from Detroit to Washington, follows with thirty-four blankings and then come, in the order named, "Chief" Bender and Jack Coombs, with records of 29 and 28 respectively.

The seven men mentioned are the only pitchers who have passed the quarter century post in whitewashes. Six other artillerists have rolled up double figures, these being Tom Hughes, with 21; Joe Wood, with 23; Cy Falkenberg, with 12; Edgar Willett, with 12, and Ray Collins and Jim Scott, each with 11.

Three pitchers own ten or more shutouts over one club. The men with this record are Walsh, White and Hughes. The Chicago fishbrander has kept the Boston Red Sox away from the plate on fifteen occasions; the Sox southpaw has twelve times denied the Tigers a run and Tom Hughes had fed the Naps goose-eggs in ten combats.

Below are figures showing the number of runless games pitched against each club by the thirteen American Leaguers who have ten or more blankings to their credit:

Walsh, Chicago, 55—Against Boston, 15; Washington, 9; Philadelphia, 8; Detroit, 7; Cleveland, 6; St. Louis, 6; New York, 4.

Plank, Philadelphia, 51—Against Detroit, 9; St. Louis, 9; Boston, 8; Chicago, 8; Washington, 7; New York, 5; Cleveland, 4; Milwaukee, 1.

White, Chicago, 45—Against Detroit, 12; St. Louis, 9; New York, 8; Washington, 7; Cleveland, 5; Boston, 3; Philadelphia, 1.

Johnson, Washington, 38—Against New York, 9; Cleveland, 6; St. Louis, 6; Chicago, 5; Philadelphia, 5; Boston, 4; Detroit, 3.

Mullin, Detroit-Washington, 34—Against Washington, 9; Cleveland, 8; Chicago 7; New York, 3; St. Louis, 3; Boston, 2; Philadelphia, 2.

Bender, Philadelphia, 29—Against St. Louis, 8; Chicago, 5; New York, 5; Cleveland, 4; Detroit, 3; Washington, 3; Boston, 1.

Coombs, Philadelphia, 28—Against Washington, 7; St. Louis, 5; Cleveland, 4; New York, 4; Boston, 3; Chicago, 3; Detroit, 2.

Hughes, Baltimore - Boston-New York, 21—Against Cleveland, 10; St. Louis, 6; New York, 3; Boston, 2; Detroit, 1; Philadelphia, 1; Washington, 1.

Wood, Boston, 23—Against New York, 8; St. Louis, 4; Chicago, 3; Washington, 3; Cleveland, 2; Philadelphia, 2; Detroit, 1.

Falkenberg, Washington - Cleveland, 13—Against Boston, 3; Detroit, 3; St. Louis, 3; Philadelphia, 2; Chicago, 1; Washington, 1.

Willett, Detroit, 12—Against Washington, 4; St. Louis, 3; Boston, 2; Chicago, 2; Cleveland, 1.

Collins, Boston, 11—Against Chicago, 5; Detroit, 2; Cleveland, 1; New York, 1; Philadelphia, 1; Washington, 1.

Scott, Chicago, 11—Against St. Louis, 3; Boston, 2; Philadelphia, 2, Washington, 2; Cleveland, 1; New York, 1.

THE WAY RELINER—Made of four plugs of canvas, fits inside your tire and gives ADDITIONAL MILEAGE to an old shoe.
Carried in stock in all sizes.
Prices from **$2.50 up.**
PLAINFIELD AUTO TIRE CO.
"Everything for the Motorists."
407 WATCHUNG AVE. :-: :-: TEL. 1980

CLASSIFICATION OF EVENTS AND NUMEROUS PRIZES OFFERED FOR PARKER FIELD MEET

One of the most complete and attractive array of prizes ever offered for athletic competition in this city has been gathered together by George W. Wriston, the supervisor of Parker Field, who is arranging the mammoth field and track meet to be held on Parker Field on July 4. All of the local athletes who have seen the awards in Schwed Brothers' window on West Front street have been enthused to a point where they canot help but enter the events offered and many Plainfield runners and jumpers can be seen every night on Parker Field and on the local thoroughfares loosening up stiffened muscles that need just this kind of an inducement to force them to great athletic achievements.

Several of the local factories that foster athletics have banded their representatives together in the hopes of making a stellar combined showing and it is safe to predict that some of the factories will cop some of the prizes. A number of junior athletes have also signified their intention of entering and as there will be no fees or athletic union restrictions the list of entrants will probably exceed that of any other meet of this kind ever held in this city.

The events listed and classified according to weight and the prizes are as follows:

Open to anyone:

One mile run—first prize, silver vase, contributed by Ritz; second prize, military brushes, contributed by the Walsh Pharmacy; third prize, umbrella, contributed by George Finger.

100 yard dash—first prize, copper cup, contributed by J. W. Gavett; second prize, electric drop lamp, contributed by Powelson & Jones; third prize, silver shaving cup, contributed by Leo Slonim.

Running high jump—first prize, one pair diamond tires, contributed by Jack Horner; second prize, an order for a straw hat, offered by Greer & Greenwood; third prize, leather wallet, contributed by M. M. Dunham.

Running broad jump—first prize, Wicker suit case, contributed by Tepper Brothers; second prize, cane, contributed by Schwed Brothers; third prize, antique candle stick, contributed by Mulford Estil.

100 pound class:

100 yard dash—first prize, one pair running shoes, contributed by M. C. Van Arsdale; second prize, light suit case, contributed by Shirley & Johnston; third prize, fob, contributed by the Reliable Jewelry Store.

50 yard dash—first prize, baseball bat, (gold medal brand), contributed by Olmstead; second prize, gold cuff links, contributed by Charles Vail; third prize, silver pencil, contributed by J. Hervey Doane.

Running broad jump—first prize, tennis racquet, contributed by Paul R. Collier; second prize, pearl handled penknife, contributed by A. M. Griffin; third prize, cuff links, contributed by P. F. Delgyer.

85 Pound Class:

100 yard dash—first prize, fishing rod, contributed by Harry Dreier; second prize, boy scout knife, contributed by A. M. Griffin; third prize, fob, contributed by Mortimer & Son.

50 yard dash—first prize, bat, contributed by Edward Laing; second prize, twenty-four soda checks, contributed by Randolph; third prize, scarf pin, contributed by Silbert.

Running broad jump—first prize, watch, contributed by Woodford & Martin Company; second prize, belt, contributed by Blair; third prize, stick pin, contributed by DeMeza & Blinom.

LOCAL ATHLETES IN BRUNSWICK EVENTS

Jack Fritts Has Entered the Mile and Five Mile Road Races for That Meet.

At least one Plainfield athlete will be a starter in the athletic events to be held on Nelson Field, New Brunswick, on the Fourth of July, and present indications point to a number of other local runners and jumpers handing in their John Hancocks before the time for entries to close. Jack Fritts, who has done a lot of starring in athletic meets in this vicinity under the colors of the Pastime A. C., has entered the meet and will be a starter in both the one mile and five mile runs. Silver loving cups are offered for first place in these events and the local long distance man is optimistic of his chances to gain one of the trophies through superior running. He is training regularly for the events and will be in the best of condition for the affair when it is pulled off on the Rutgers College athletic field in conection with the Fourth of July festivities at New Brunswick. Athletes from all parts of the State have handed in their names for entrance and Fritts will undoubtedly have to face a speedy field of runners in the two events he has chosen.

Among the other Plainfield representatives who have signified their intention of entering are Alfred Day, of the Y. M. C. A. and high school, Morris Mann, of the Y. M. C. A., and Tones Denison, of the high school. Day and Denison are long distance men, while Mann is a jumper.

PHILIP CARTER REPLACES STUART CONNOLLY AS METROPOLITAN JUNIOR GOLF CHAMPION

Playing the most sensational brand of golf ever seen in a junior tournament, Philip V. Carter, of Nassau, defeated Stuart D. Connolly, of Rockland, the present title holder, for the Metropolitan junior golf championship on the Plainfield Country Club links yesterday afternoon. The event was the final one of a two-days' tournament held under the auspices of the Metropolitan Association and the finals attracted golf enthusiasts from all parts of the State who watched with interest the progress of the juvenile brassie wielders. The second annual title was won by 4 up and 3 to go after an unusually close race over the fair greens of the local country club's links in which the rivalry was intense at all times and the two players were cheered on to their best performances by local bands of visiting players who had divided into two factions for the sake of spurring on the competition.

It would be impossible to describe the real article of golf displayed yesterday afternoon by the new champion but it is enough to say that old and experienced followers of the "bally game" were amazed at his prowess. He took the first hole from Connolly and only once, on the seventh, where he lost his ball, did he allow the Hudson river lad to sink the small white pellet in the iron cup first. Carter's versatality and ability to play a dashing game had the former champion completely bewildered and although Connolly played the same excellent style of golf that he exhibited here last year, the day was conceded to be Carter's from the tee off. To off-set the sterling work of his opponent the new champion negotiated several holes below par and never let up in his remarkable pace.

At the fourth Carter came close to a birdie 3 on his chip shot, and three times he reeled off holes below par without apparently no exertion. Connolly was defeated by a brand of playing that fell little short of youthful perfection and he died fighting. At the first hole he took three putts and on the third his ball lipped on a twenty-foot putt, while at the sixth he missed his drive. Getting into the bushes and then beyond the green cost him his twelfth, especially as the ball belonging to Carter was tucked safely away in the cup in two. Three putts lost him the thirteenth and after that two halves in the strick allowance closed the encounter.

There were two additional attractions in the form of an approaching and putting contest and an eighteen-hole medal play handicap. Richard Stiles, of Forest Hill, won the former event with nine strokes, while second place went to E. B. Grier, Jr., Elizabeth suburban, and Kimball Atha, of Baltusrol, who tied with ten strokes. Frank Dyer, of Montclair, won the handicap with a card of 76, 9-67. A. D. Prentiss, of New Brunswick, also had a 67 net, but won another prize.

The summary:

Championship division:

Final round—Philip Carter, Nassau, defeated Stuart D. Connolly, Rockland, 4 up and 3 to play.

Second eight:

Final round—Leonard Church, Plainfield, defeated A. L. Pierson, Montclair, 1 up.

Third eight:

Final round—Alvanson Prentiss, New Brunswick, defeated B. R. Redman, Apawamis, 10 up and 8 to play.

Fourth Eight:

Final round—Carlos M. Feteroff, Upper Montclair, defeated Alvan Eggers, Canoe Brook, 3 up and 2 to play.

Fifth eight:

Final round—Kenneth McKenzie, Plainfield, defeated John Potter, New Brunswick, 1 up.

Handicap—Frank W. Dyer, Montclair, 76, 9—67; A. D. Prentiss, New Brunswick, 84, 17—67; E. B. Grier, Jr., Suburban, 78, 10—68; Kimball Atha, Baltusrol, 83, 13—70; Richard Potter, New Brunswick, 102, 26—77, Sherman Trowbridge, Flushing, 100, 21—79; Roger Jones, Canoe Brook, 88, 9—79; Fred W. Butler, Jr., Plainfield, 98, 18—80; C. M. Fetteroff, Upper Montclair, 93, 13—80; Alan Eggers, Canoe Brook, 9, 18—81; J. B. Beals, Jr., Wykagyl, 93, 14—84.

100 FROM PLAINFIELD

(Continued from page 1)

assure them comfort and entertainment while at the celebration. H. Craig Smith receives a supply of identification cards this morning which he will distribute among the local soldiers who make the trip. On one side of the card there is a place for the name, address, age and further means of identification of the individual and when properly filled out this will be carried on his person in case of accident or sudden sickness while away from home. The government has provided a large emergency corps of physicians and nurses and if the aged veterans, who average seventy-three years in age, become suddenly sick or are injured they can be easily identified by the nurses or doctors.

Among the features of the celebration will be an oration by President Wilson on the Fourth of July and ceremonies attending the laying of the Peace Memorial Cornerstone. The ceremony will be terminated by a gorgeous display of fireworks in the evening.

Among the notable characters to go from this city is Bennett Britton, who celebrated his 100th birthday on June 16 last. Mr. Britton was among the first to signify his intention of making the trip and is one of the sturdiest of the many who will leave here Sunday morning.

Those who have received their credentials and will go from this city are William Hand, William C. Smith, H. Craig Smith, Isiah L. McVoy, N. C. Pennington, Chief T. O. Doane, Josiah Unangst, Joseph N. Bogart, George W. Stover, Edward Vanderweg, John W. Wagner, Augustus G. Jenkins, Simon P. Debbe, James M. Lewis, Thomas R. Greggory, Daniel W. Soffield, Lewis Harris, Joseph Dunham, William Addis, David Brown, John A. Goodwin, Zebeon Chadbourne, Alexander Sargent, John W. Coddington, P. B. Goodfellow, John R. Naylor, Albert G. Perry, L. V. F. Randolph, Thomas B. Witworth, James B. Clarkson, John R. Vail, James L. Munday, Michael Humphries, Amos Andrews, William Faulks, Alfred R. Vail, V. W. Nash, Sr., B. S. Braider, William Brien, Renedore Van Cleef, William N. Pangborn, Albert Brobst, Edward L. Hill, Edward L. Smith, Edward T. Dunn, Halsey B. Green, Silas J. Corey, Isaac E. Houston, Harrison W. Davis, Herman H. Gise, Edward J. Lewis, Peter C. Staats, George B. Battin, Jacob Fisher, Eaton B. Bennett, Henry Whitney, P. V. Z. Stryker, Job Coddington, James Lloyd, Ernest K. Bingham, Henry C. Drake, Jerome B. Cline, Abram B. King, Edward Willis, Everett Gordon, Rurney B. Marning, Charles Soden, William Gratton, Charles H. Randolph, Joseph Clark, Robert Walpole, Bennet Britton, Charles Fowler, James F. Millett, Thomas Van Nest, William Van Nest, William Ralph, Christopher D. Pope, W. Fink, John Martin, William H. Stites, Bathune Dunham, John I. Findlay, James J. Baxton, William C. Laird, George Washington Randolph, John F. Pierson, Edward W. Hank and William Gay.

Compare This Period With the Last

VOTES AFTER JUNE 25

	Price	Votes
6 Months	$2.50	3,600
1 Year	$5.00	10,800
2 Years	$10.00	28,800
3 Years	$15.00	57,600

DISTRICT NO. 1

CANDIDATES		VOTES
A. W. Briggs	79 Albert St	7,000
Edwin H. Bennett	Babcock Building	1,000
Miss Zaira Brancati	151 W. Fourth St.	6,975
Wm. F. Crook	664 South Ave	1,800
Thomas A. Dorgan	316 Spooner Ave	7,250
Albert Fritz	Fire House, Somerset St.	7,150
Miss Carrie Hofford	218 E. Ninth St	3,750
Miss Elizabeth Marsh	810 Plainfield Ave	5,800
Mrs. Mary Randolph	304 W. Front St	7,300
Jack Ricketts	238 E. Fifth St	2,375
Harold W. Spicer	417 Central Ave	2,750
H. Arthur Woodruff	137 Westervelt Ave	6,150

DISTRICT NO. 2

CANDIDATES		VOTES
Jos. Alberts	Scotch Plains	1,200
W. G. Davenport	Dunellen	1,175
Harry R. Giles	Bound Brook	1,200
Wm. G. Huenke	Dunellen	5,475
Miss Elizabeth Huber	Garwood	3,400
Fred Hohenstien	Westfield	1,000
George Ianson	Somerville	6,200
Charles M. Mattoe	Raritan	6,400
Albert E. Snyder	Westfield	2,675
Miss Kittie Seifert	Bound Brook	6,300
A. A. Storr	Fanwood	1,000
Miss Gladys Thorne	South Plainfield	5,975
Norman Wells	Bound Brook	1,000

VOTES LAST PERIOD

	Price	Votes
6 months	$2.50	600
1 year	$5.00	1,800
2 years	$10.00	4,800
3 years	$15.00	9,600

No Candidate Has the Right of Way--The Race Is Even

PLAYS AND PLAYERS

Louis N. Parker is writing a Napoleonic play.

Billie Burke will use "The Amateurs" again next season.

George Bernard Shaw's new play is called "Androcles and the Lion."

Raymond Hitchcock expects to appear in a new musical play next season.

"Jealousy" is the name of the play in which Mme. Polaire will be seen in America next season.

Donald Brain will have the leading part in the English musical comedy, "The Marraige Market" when it is produced in America next fall.

"The Fair Highwayman" is the name of of new play which William Devereux has written for Lewis Waller. The latter expects to try it on his present Australian tour.

Thomas Dixon, jr., author of "The Clansman" and other plays of the South, is writing a new play, in which he will act himself next season.

The authorities of Cassel, Germany, so it is reported, recently forbade the performance of a translation of Eugene Walter's play, "The Easiest Way," on moral grounds.

Hale Hamilton, of "Wallingford" fame, has been engaged for the leading part in the Drury Lane, London, annual melodrama production next fall.

Henry B. Warner will open his second season in "The Ghost Breaker" in Boston next Labor Day, and will play continuously until the following June.

William A. Brady will open his Thirty-ninth Street Theatre in New York in August with "Beleive Me, Xantippe," a farce written by a Harvard University student.

It is reported that Laura Hope Crews will play Beatrice to John Drew's Benedick in "Much Ado About Nothing," in which Mr. Drew will be seen next winter.

George Broadhurst, whose pen has produced everything from farce comedy to serious drama, has written a musical play called "The Song of the World."

Janet Beecher has been selected to play the leading feminine part in Arnold Bennett's work "The Great Adventure," when it is produced next season.

Maude Adams will tour America next season in Barrie's new play, "The Legend of Leonora," in which Mrs. Patrick Campbell and Sir John Hare are to appear in London.

E. J. Locke, author of "The Case of Becky," has written a play called "The Silver Wedding." Alice Gale and Thomas Wise will be featured in the new play.

Brieux's new play about the woman who works, "La Femme Seuele," is to be translated by George Bernard Shaw for the Woman's Theatre that soon will be opened in London.

"The Refugee" is the probable title of John Galsworthy's new play dealing with the rights of the weak. Laurence Irving will produce the piece in England and Charles Frohman has acquired the American rights.

WEDS COUSIN OF FIRST WIFE.

Manasquan, June 26.—Slipping away to the parsonage of the First Presbyterian church, accompanied by a few members of the immediate families, Miss Lois A. Lyman, daughter of Mr. and Mrs. Edward F. Lyman, of Virginia avenue, and Theodore J. R. Brown, of Brielle, were married Tuesday night by Rev. Walter W. Edge, the pastor. The bride is a cousin of Mr. Brown's first wife.

By the time friends of the couple heard of their wedding, they were established in one of Mr. Brown's bungalows at Brielle, where they will spend the summer.

Mr. Brown is a lawyer of Ocean county, and was for fourteen years prosecutor At present he is connected with the legal department of the Central railroad.

HIS ONE HUNDREDTH BIRTHDAY.

Somerville, June 26.—Rev. Dr. John F. Mesick, now residing with his daughter at York, Pa., who was for many years pastor of the Second Reformed church in this place, will celebrate the one hundredth anniversary of his birth on Saturday. His health is considered very good for his years. Suitable arrangements are being made by the consistory of the Second Reformed church for an observance of the anniversary.

WHITEHOUSE FISHERMAN FINED

Whitehouse, June 26.—Alfred Firenno, of North Branch, was arrested Tuesday by Game Warden John J. Park, of Whitehouse, on a charge of fishing in the North Branch river with a wire net. Firenno, before Justice of the Peace Ralph Reed, in Bound Brook, was fined $20 and costs which he paid.

FUNERAL SERVICES FOR FREDERICK SEARS HELD

The funeral service of Frederick Sears was held at 2.30 o'clock yesterday afternoon at the late home, 459 West Sixth street. Rev. E. Vicars Stevenson, rector of Grace church, of which the departed was a communicant for many years, officiated. There was a large attendance of friends and neighbors, including Unity Lodge, No. 102, Knights of Pythias, and employes of the Potter Printing Press Works, where Mr. Sears was employed for forty-four years.

There were many beautiful floral tributes from the Knights of Pythias and the Mutual Aid Society of the Potter Printing Press Works, as well as other friends and acquaintances. The burial was in Hillside cemetery and the pall bearers were J. K. Knowlton, George F. Dufford, James Paterson, Joseph Eird, Harry A. Moulton and Samuel Rothberg.

FIREWORKS COMMITTEE NEEDS ADDITIONAL CONTRIBUTIONS

An additional $10 has been received by the Playground Commission to defray the expenses of the fireworks display at Parker Field on the Fourth of July, $5 from Louis K. Hyde and the remainder from Joseph Tate. This, with the amount previously acknowledged, and the $150 appropriation of the Common Council, brings the total up to $182. The commission needs $350 altogether to carry out the elaborate program that has been planned, which will include ninety-two pieces and set pieces.

In the event of any of this amount remaining after the fireworks and band engaged for that occasion are paid for, the rest will be expended in purchasing equipment for the eastern side of Parker Field, which will be opened to the public on Sunday afternoons during the summer. All contributions should be forwarded to J. Hervey Doane, 119 Park avenue.

PROCTOR'S THURSDAY SHOW.

"Count" Beaumont & Co., in a wonderful and mystifying East Indian illusion act in which he performs his clever card tricks and other novel features; Tillie Whitney, piano and singing act; Elliott and Neff, in a bright smart singing and talking act, with many new popular songs and stories; Conboy & Lawrence in the novel comedy sketch, "The Claim Agent," and Harry Dare, a musical comedian. The Lubin feature picture "The Diamond Miniature," completes an excellent program.

MORE FOREIGN BILLETS THE GIFTS OF WILSON

(By Telephone to The Daily Press.)

Washington, June 26.—Benton McMillan, former governor of Tennessee, has been decided upon for Minister to Peru. His nomination will probably go to Senate today. Justice Gerard, of New York, probably will be the next American Ambassador to Germany. The State Department has confirmed reports that Frederick C. Penfield, of Pennsylvania, will be the next American Ambassador to Austria.

PERSONAL.

Miss Stella Kline returned to her home on Somerset street, yesterday, for her summer vacation after spending a year in study at Oberlin College.

Mrs. Edward Neal, formerly of this city, but now of Minneapolis, Minn., is visiting her mother-in-law, Mrs. Frank Neal, on West Front street.

C. William Bingeman, boys' secretary of the local Y. M. C. A., left this morning for the Jersey Boys' Camp at Lake Wawayanda, where he will be assistant director during the summer months.

Mrs. Francis DeLacy Hyde and Mrs. Frederick G. Mead will leave soon for Mrs. Hyde's summer home about two hundred miles north of Toronto, Can., where they will remain until fall. Mrs. Mead's daughters, the Misses Mead, and son, Lawrence Mead, will join the party later.

Mr. and Mrs. A. S. Runt, who have been residents of this city for seven years, left Tuesday on the Steamship Kristianiafjord, of the new Norwegian American Line for their home in Christiania. This is the first sailing of this line.

CHRISTIAN FIELD.

Rev. A. Turner, of Nyack-on-the-Hudson, will conduct the Friday meetings held during the summer in the German Lutheran church, under the auspices of the Christian and Missionary Alliance League. The services will vary each week and are scheduled to be held two times each Friday, commencing at 3 and 7.45 p. m., respectively.

Rev. J. J. Allen of South Plainfield, will be the speaker at the Rescue Mission tonight.

—If you keep boarders, become a successful want advertiser! You can—and a good way to prove it is to write a want ad today that will fill the last vacancy at your table!

EDMUND H. PUTNAM GOES INTO BANKRUPTCY

Edmund H. Putnam, a tailor doing business on Watchung avenue, filed a petition in bankruptcy yesterday in the United States District Court at Trenton. The liabilities are stated to be $2,896 and the assets, $1,628. Former Judge William N. Runyon, who represents Mr. Putnam, said his client's financial affairs was largely due to the refusal of his customers to pay their bills when due. Max L. Benett, a New York woolen merchant, who through William Newcorn, was about to institute suit against Putnam, is the heaviest creditor.

POLICE RAID BOY SWIMMERS.

The continued practice of boys swimming in Green brook and running about in a nude condition in the populated sections of Myrtle ave. ave has brought numerous complaints to the police, and yesterday afternoon Patrolman Flatley arrested five boys, all colored, who were found violating the city ordinance. They will be arraigned before City Judge DeMoza tomorrow morning.

MOTORCYCLIST FINED.

Otto Kohn, of 181 Somerset street, was fined $5 when arraigned this morning before Recorder Gunn in the borough court, charged with driving his motorcycle faster than the law allows. He was arrested yesterday in Mountain avenue by Special Marshal Walter Dennis.

FESTIVAL IN THE CHAPEL.

The annual ice cream festival at Warren chapel announced for this afternoon and evening will be held in the parlors of the chapel and not on the lawn, owing to unfavorable weather conditions.

TROLLEY CAR BUMPED.

An Arlington avenue car on Somerset street this morning received slight damage when it collided with a stone wagon belonging to Gustave Moore, of North Plainfield.

The departure of the cook or maid does not prostrate the lady who knows the efficiency of Press want ads.

And want ad-reading servants are of the desirable class.

GIRL MARRIES EARLY TO KEEP UP FAMILY RECORD

MR & MRS JOAQUIN CORDOVA

Willing to follow family traditions and marry young, Miss Frances McDonald, of San Francisco, Cal., secretly eloped six months ago with Joaquin Cordova, son of J. Cordova, a leading statesman of Ecuador and well known in the United States. Miss McDonald, who is fifteen years old, is the daughter of Dr. J. A. J. McDonald, a prominent physician, and Mrs. McDonald. Her grandmother was a bride at thirteen and her mother was married at fourteen, and Miss McDonald, who is a vivacious and pretty young woman, said that she must keep up the family record and marry young also. She and her husband were schoolmates together, and when Cordova was about to return home after finishing his course he was afraid he would lose the popular Miss McDonald, to whom he had been paying attention, and he therefore induced her to elope with him. The marriage was kept secret until recently.

ADVERTISE All Your Wants, To Let, For Sale, Boards, Personals, etc., in The DAILY PRESS. 1c A WORD

THE EXPENSE AND INCONVENIENCE

suffered by the Estate of a New Jersey resident in connection with the transfer of funds deposited in New York have led many to see the desirability of keeping their money in New Jersey where it will be readily available in the event of their death.

INTEREST IS CREDITED JULY 1ST

on most savings accounts and to facilitate the transfer of such accounts to this institution, we will credit interest at 4% from July 1st on any amount deposited before the 10th, and upon receipt of your New York pass book will effect the transfer without loss of interest or expense to you.

THE PLAINFIELD TRUST COMPANY

An account in our Special Department means 4% interest, safety and convenience.

WE CLOSE AT 12 O'CLOCK ON SATURDAYS.

ARTS & CRAFTS FURNITURE

of the genuine HOLLAND DUTCH TYPE. The largest and most complete offering of this popular style of FURNITURE for HALL, LIBRARY, LIVING-ROOM, DEN and DINING-ROOM we have shown. They are built of Solid Oak and have all the marks of well made FURNITURE. This does not mean that they are high priced, on the contrary they are sold at very moderate figures. We have them in complete suits as well as odd pieces.

DINING ROOM SUITS, BUFFET, CHINA & TABLE $62.00 to $139.00
LIBRARY TABLES ..... $ 9.75 to $ 34.00
BOOKCASES ..... $ 8.75 to $ 27.50
LEATHER SEAT ROCKERS ..... $ 6.40 to $ 17.75
TELEPHONE STANDS WITH SEAT ..... $ 5.75 to $ 9.75

OFFICE FURNITURE

We pay particular attention to our line of OFFICE FURNITURE and carry in stock ROLL and FLAT TOP DESKS, OFFICE CHAIRS and TABLES. Made of Solid Oak and finished in the regular Golden Oak finish.

FLAT TOP OFFICE DESKS ..... $11.75 to $24.50
ROLL TOP OFFICE DESKS ..... $24.75 to $39.50
REVOLVING OFFICE CHAIRS ..... $ 7.50 to $12.00
OFFICE TABLES ..... $ 4.50 to $17.75

POWLISON & JONES

149-151 E. Front St. Plainfield, N. J.

TRY A PRESS WANT AD.

James McCreery & Co.

34th Street New York 23rd Street

Open Daily Until 6 o'Clock.

On Sale Friday and Saturday.

"McCREERY SILKS"

Famous Over Half a Century.

Several Thousand Lengths of Fine Dress Silks, Discontinued Patterns and Ends of Warps, adapted for Summer Dresses, Waists, Millinery and Bathing Suits. value 1.25 to 5.00, **48c** to **1.25** yd.

Also a Clearance Sale of this season's accumulation of Cotton Wash Goods Remnants. value 25c to 1.25, **8c** to **45c** yd.

"REDFERN" CORSETS

Excellent models for every type of figure, made of Batiste, Coutil and Fancy Materials.
3.50, 4.00, 5.00 and **6.00**

"Warner Rustproof" Corsets—Many models for every type of figure. Made of Coutil, Batiste, Broche and Net Materials for Summer wear.
1.00, 1.50, 2.00 to **4.00**

UNUSUAL SALE

WHITE SHOES

Women's Sorosis Boots, Oxfords, Pumps and Colonials.

4.45 per pair ..... value 6.00 to 8.00
3.25 per pair ..... value 5.00

Merchandise purchased after June 24th will appear on bill rendered August 1st.

RAM'S HORN CAMP

HALSEY ISLAND

LAKE HOPATCONG

THOMAS M. MUIR

PROPRIETOR.

The ideal place for the young man who wants to really enjoy his brief vacation.

TERMS ON APPLICATION.

DR. MANDEVILLE

SPECIALIST

565 Broad St., opposite Shubert's Theatre, Newark, N. J.

Twenty years' experience as a specialist on all chronic diseases of MEN AND WOMEN.

Catarrh, Nervous Diseases, Diseases of Heart, Kidneys, Stomach, Liver or Bladder, Rheumatism and all Lung Diseases. NOTICE—Office hours, 2 to 4 p. m. and 6 to 8 p. m., also Tuesday and Friday morning 9:30 to 11. Office closed Sundays. ADVICE FREE.

Don't Forget Name, Place and Number.
1 2 eod-tf

KIVANTINOS & JELLING

Successors to Alex. Lusardi.

Foreign and Domestic Fruits, Choice Confectionery, Nuts, Cigars, etc.

411 W. FRONT ST. Tel. 836-W

A. H. ENANDER

Sanitary Plumbing, Gas Fitting. Steam and Hot Water Heating.

Contractor for Sewer Connections

125 WATCHUNG AVE.

HODGE'S PHARMACY

Y. M. C. A. BUILDING.

BELLE MEAD SWEETS.

Telephone 62.

RITZ Inc.

BABCOCK BUILDING

CANDIES, ICE CREAM, DAINTY LUNCH

SPECIAL

FOR FRIDAY AND SATURDAY

Best Elgin Creamery Butter, per lb	35c
Strictly Fresh Eggs, per dozen	30c
Fine Old Potatoes, large basket	25c
Fancy New Potatoes, pony basket, 25c; large basket	50c
Campbell's Soups, 3 cans	25c
Curtice Bros. Jam, per jar	15c
Gold Medal and Ceresota Flour, per bag	80c
Franco-American Condensed Soup, 3 cans	25c
Pillsbury and Hecker's Flour, per bag	85c
Granulated Sugar, per lb	5c
Kirkman's and Fels and P. & G. Soap, 10 bars	45c
Blue Tip Matches, per dozen	40c
Vulcan Safety Matches, per gross	60c
Reckitt's Blue, 3 pkgs.	25c
Vulcanol and X-Ray Stove Polish, 3 for	25c
Compound Lard, per lb	11c
Best Rolled Oats, 6 lbs	25c
N. Y. State Pea Beans, 4 lbs	25c

We Give S.H. Stamps

Fred. H. Firstbrook

116 W. Front St.

'Phone 1754

SPECIAL

For Friday and Saturday

5 lbs Sugar 23c
3 cans Magnolia Milk 30c
3 cans Borden's Evaporated Milk 25c
1 bottle (reg. 25c) Plain Olives 15c
1 bot. Hires' Root Beer Extract 13c
1 pkg. Parafine Wax 8c
12 pint Mason Jars 45c
12 quart Mason Jars 50c
1 pk. Duryea's Corn Starch 8c
1 pkg. Shredded Wheat Biscuit 11c
4 regular 5c boxes Matches 10c
10 cakes Kirkman's, Fels or Ivory Soap 45c
7 (reg. 5c) Pyramid Fly Catchers 25c
1 can (reg. 25c) Dustbane 20c
24½ lbs Gold Medal Flour 80c
24½ lbs Daniel Webster Flour 80c
24½ lbs Pillsbury Flour ... 83c
24½ lbs Hecker's Flour ... 83c

Fancy New Potatoes at a bargain. All kinds of Fresh Vegetables and Fruit.

C. O. SMITH

Cor. 4th and Liberty Sts.

Telephone 1346.

NOTICE OF DISSOLUTION OF PARTNERSHIP.

Notice is hereby given that the partnership lately subsisting between CHARLES H. GREER and H. PAUL GREENWOOD, of the City of Plainfield, in the County of Union, and State of New Jersey, under the firm name of "GREER & GREENWOOD" was dissolved on the twenty-third day of June, Nineteen Hundred and Thirteen, by mutual consent. All debts owing to the said partnership are to be received by the said H. Paul Greenwood, and all demands on the said partnership are to be presented to him for payment, the said Charles M. Greer having retired from said partnership.

Dated June 23, 1913.

CHAS. N. GREER.
H. PAUL GREENWOOD.
6 24-26-28

FLOORS

HARDWOOD AND PARQUET.

Old Floors Refinished.

S. E. WARD & CO.

714 Webster Place, Plainfield, N. J

Telephone 1309-R.

J. C POPE & CO.

INSURANCE AGENTS

110 East Front St., Plainfield, N. J.

A CHECKING ACCOUNT IN THE STATE TRUST COMPANY

is a Plainfield and a New York account combined. For where balances justify it, we are prepared to extend to depositors the privilege of making their checks payable at the Union Trust Company, New York.

3% interest is paid on checking accounts and out of town items are collected free of exchange.

Permit us to explain our broad facilities in detail.

SERVICE

THE STATE TRUST COMPANY

Capital $100,000.00.

COAL DEALERS.

TenEyck & Harris

Dealers in LEHIGH VALLEY COAL.

Office Rowley's Drug Store, 216 W. Front St. Tel. 2081-J-2.

TenEyck & Kelley

COAL

741 South Ave. Tel. 1155

R. L. CLINE

(Successor to C. H. Rugg & Co.)

BEST LEHIGH VALLEY COAL

Yard and office 432 W. 3d St. Tel. 9

M. MEYERS & SONS

COAL

COKE AND WOOD

Office tel. 1152-w. 121 Watchung Av

Yard tel 1911-w

4th and Washington Sts

HOTELS.

WHEN IN PLAINFIELD, N. J., STOP AT

THE QUEEN CITY HOTEL

All Newly Furnished.

A la Carte Service Unsurpassed.

P. FLOERSCH, Prop.

W. M. FLOERSCH, Mgr.

HOTEL WALDORF

HENRY WINDHAM, Prop.

EAST FRONT STREET.

Gottfried Krueger's Extra Beer on draught. Imported Wines, Liquors, and Cigars. Hotel accommodations, and private Dining Room.

HOTEL SOMERSET

Under New Management.

Newly Painted and Papered throughout. Table Board and Rooms by Day or Week.

W. G. FEASTER, Proprietor.

27 Somerset Street. Tel. 692-L.

HOTEL KENSINGTON

NORTH AVENUE.

UNDER NEW MANAGEMENT.

House Thoroughly Renovated.

147 NORTH AVENUE.

SUNDAY DINNER—FROM 12:30 TO 2 P. M.—50 CENTS.

WEINMAN'S CAFE

GENERAL NEWS TICKER.

Stock quotations Up to the Minute.

'PHONE 1527.

WHEN YOU NEED MILK, CREAM, EGGS, SMIERKASE, BUTTER, OR ANYTHING IN THE DAIRY LINE, TELEPHONE TO

The Valley Centre Dairy

212 LEE PLACE.

A. R. PHILLIPS, Owner and Prop.

The finest equipped dairy in the vicinity. I only keep the best quality of everything in my line. If you are dissatisfied with your present service, 'Phone me at once. My wagons reach all parts of the city. 'Phone 625.

4 26 2 mos

HARDWOOD FLOORING

PARQUETRY

OLD FLOORS REFINISHED.

GEO. E. WATT

150 North Ave. Tel. 333-W.

TRUNK AND BAGGAGE TRANSFER

Promptness and Reliability Guaranteed

Hoagland's Express

Office, 116 West Second St.

Telephone 883-W.

MITCHELL Touring Car

FOR SALE. Guaranteed.

O. A. Reed, 421 Sycamore street, for our Auto Repairs.

NIGHT AUCTION LOT SALE

E. A. DORLON, AUCTIONEER.

AUCTION SALE

OF 200 CHOICE RESTRICTED

BUILDING LOTS

Comprising the Property Known as

PLAINFIELD PARK

At Plainfield, N. J., Opposite Holly Park Lake,

FRIDAY AND SATURDAY NIGHTS, JUNE 27 AND 28

Sale Commences at 8 P. M. at

SEBRING'S AUDITORIUM

230 WEST FRONT STREET, PLAINFIELD.

VALUABLE PRIZES FREE

All persons attending the sale, whether a buyer, bidder or spectator, will have an equal opportunity to obtain these beautiful prizes.

TERMS—10 per cent. down, 10 per cent. in 30 days. Balance $3 per lot monthly.

TO REACH THE PROPERTY—Take Arlington Avenue Trolley and get off as car turns at Park Avenue, walk out Maple Avenue to property.

FOR MAPS AND PARTICULARS—John A. Fellows, Realty Co., 110 W. 40th Street, New York, or F. A. Dunham, 109 Park Avenue, Plainfield.

6-21 23 25 26 27

---

208 **ROTH & CO.** 802

Fish Specials

850 lbs of Fresh Caught Weak Fish, all fresh cleaned, direct from Long Branch, lb	6c
Fresh Caught Haddock, lb Fresh Caught Flounders, lb	8c
Fancy Prime Soft Shell Crabs, dozen	59c
Fresh Butter Fish, lb	9c
Fresh Caught Porgies, 3 lbs for	25c
Fresh Boston Cod, steak or boil, lb	12½c
Fresh Sea Bass,	10c
Boston Mackerel, weighing 1 to 1½ lbs, lb Spanish Mackerel, lb	15c
Eggs, dozen	25c and 30c
Pure Lard, special only for Friday, can	15c

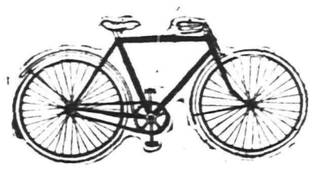

Don't throw your old Bicycle away until you see us, as we allow exceptional big prices for old bicycles in exchange for new ones. Or we may repair your Bicycle to a satisfactory condition which will bear a guarantee on our work.

WE SELL

Racycles, Sterling, Yale, Cleveland and several more high grade Bicycles at cut prices.

Bicycles from ..... $15.00 up
Oil Proof Tires $2.50
Penn. V. C. $3.75
None Skid $1.75

Guaranteed Auto Tubes (red) sizes from 34x4 to 37x5 .. $4.50 to $5.00

Motorcycle Supplies, etc.

PHILIP MECHANIK

PARK AVENUE AND FOURTH STREET.

IT IS SELF-EVIDENT.

If you don't advertise people won't know you are in business and pretty soon you won't know it yourself.

PLAINFIELD DAILY PRESS

THE WEATHER.

Continued warm and probably fair tonight and Saturday; light southwest and west winds.
Max., 75; Min., 63.

Established May 10, 1887. FOURTEEN PAGES. PLAINFIELD, NEW JERSEY, FRIDAY, JUNE 27, 1913. FOURTEEN PAGES Two Cents a Copy, $5 a Year.

FIRE DESTROYS GLASER'S PLANT

His Fat-rending Factory Uninsured and the Loss is $9,000.

ORIGIN IS UNKNOWN

The Big Blaze at Alton Discovered by the Sufferer—To Build Another Plant at South Plainfield Within a Short Time.

Fire destroyed the fat-rending plant of Theodore Glaser at Alton about 2.30 o'clock this morning, entailing a total loss of about $9,000. The blaze was first discovered by Mr. Glaser himself, he having been aroused from his sleep by the alarm sent in from Box 45, this city, for the fire at Walter Temple's coal yard in the West End. Looking out of the window, he saw his whole plant in flames.

Arousing the members of the house hold and neighbors, efforts were made to save some of the contents, but the blaze had gained such a headway that nothing could be done but let the plant burn down. The storage plant nearby was saved.

The main building which was destroyed was about 100-40 feet and was filled with hides and tallow valued at $1,000, fertilizers valued at $1,000; machinery valued at $5,000, while the building itself was valued at $2,000. The plant was located about half-mile from Mr. Glaser's home at one extreme end of his property. He was planning to remove the plant to his farm at South Plainfield in the near future, but was first anxious to dispose of his goods on hand.

Mr. Glaser cannot explain the cause of the blaze. There was a small fire in the boiler, but this he says was carefully banked for the night when the men quit work last night. Owing to the heavy risk Mr. Glaser was unable to place insurance on his plant and in consequence the loss is a total one. He will plan now to build a new plant at South Plainfield.

FIENDISH FATHER WILL NEVER LEAVE THE JAIL

Somerville, June 27.—Guiseppe Gravini, the aged Italian from Belle Mead, who was convicted in the Somerset County Courts, at Somerville, on Monday, his fourteen-year-old daughter being his victim, was sentenced this morning, at Somerville, by Judge D. H. Beekman to not less than seven years nor more than fifteen years for the first crime, and not less than three years nor more than 15 years for the second crime, the second sentence to commence at the completion of the first.

Gravini is over 60 years of age and from his physical appearance the sentence means virtually life imprisonment.

OBSERVE ANNIVERSARY OF THE ROYAL ARCANUM

In celebration of the institution of their fraternity, the members of Plainfield Council, No. 711, Royal Arcanum held a smoker in their lodge room last night. Addresses relative to the great work accomplished by the order during its existence of thirty-six years were made.

Organized in Boston, Mass., on June 23, 1877, with but nine members, the Royal Arcanum has grown until today it consists of 253,000 men, banded together for mutual benefit. New Jersey at the present time has over twenty thousand members of the order, with one hundred and twelve subordinate councils. Hospital bed funds and employment bureaus have been conducted in this State for a number of years.

Supreme Regent Frank W. Wickersham has recently issued an appeal for an increase in membership of 3,600, one hundred for each year of the order's existence. At the recent session of the Supreme Council in Quebec, New Jersey was again awarded the palm for having the greatest percentage of net gain.

ARRESTED FOR FIGHTING.

Mrs. Hattie Hoagland, alias Hattie Minor, colored, of Liberty street, was arrested last night by Patrolman Vanderweg, who charged her with disorderly conduct and fighting. It is said she was quarreling with her husband and continued the disturbance despite warnings from the patrolman. Arraigned before City Judge DeMeza this morning she was released in $10 bail for her appearance tomorrow morning in the City Court.

—Ritz Saturday special, chocolate patties, 30c lb.—Adv. ***

—See the $6 white serge trousers for $4.50 at The Outlet.—Adv. ***

MISS ASHWELL NOW MRS. E. H. RAYMOND

Former Plainfield Girl is the Bride of a New York Physician.

Miss Grace Isabel Ashwell, daughter of Mrs. William Cawley Ashwell, of this city and Dr. Edward H. Raymond, Jr., of New York, were married at 4 o'clock yesterday afternoon at the Church of the Heavenly Rest. Rev. Herbert Shipman, rector of the church, officiating, assisted by Mr. Monk, one of the curates.

The maid of honor was Miss Madeline Ashwell and the bridesmaids were the Misses Muriel W. Ashwell, Helen V. Sherman, Emily Hoyt and Mary Raymond. The best man was Dr. Edward Colie, and the ushers were Dr. Walter Dickinson, Clarence Helton, Milton Cornell, Irwin Connell, William B. Symmes, Jr., and Mr. Axhurst, of England. Thomas Ashwell, brother of the bride, gave his sister in marriage.

Following the ceremony at the cuhrch a reception was held at the Gotham, New York, where the bride and bridegroom received congratulations and a wedding supper was served. The couple will take an extended trip.

OUTDOOR FESTIVAL LARGELY ATTENDED

St. Mary's Church Societies Presented Affair in Commercial School Yard.

Fully 500 people attended the old fashioned festival held under the auspices of the various societies of St. Mary's church in the Commercial Schoolyard on Liberty street, last night, elaborate lighting effects turning the playground into a veritable blaze of brilliancy. The school grounds were fenced in on the four sides with canvas walls and within the enclosed area a crowd of pleasure-seekers found enjoyment of every kind in the numerous amusement devices presented by an enterprising committee.

A specially constructed platform afforded a place for outdoor dancing and terpsichore music was rendered by the T. A. B. Fife and Drum Corps all evening. A number of fancy exhibition dances were executed by the more accomplished and these found interest in the enthusiastic onlookers. Strings of electric lights surrounding the grounds furnished the necessary light for the various attractions. During the evening refreshments consisting of ice cream, cake and soft drinks were sold at booths.

The women in charge of the affair were Mrs. Edward Feiring, Mrs. Smith, Mrs. William Schaeffer, Mrs. Michael Caffrey, Mrs. Edward McCue, Mrs. Michael McCarthy, Mrs. La Rocke, and the Misses Alice McAffee, Mary Murray, Emma Sullivan, Mary Burke, Margaret Burke, Maria Carty, Katheryn Powers, Nellie Casey, Kate Rock Josie Murphy, Kathryn McCauley, Mrs Griffin and Mrs. Roddy.

WANT TRAFFIC COP AT A CONGESTED CORNER

Owing to the heavy traffic in automobiles, trolleys and horses and carriages, J. A. Smith & Brother, the grocers at West Front street and Madison avenue, made a request at police headquarters this morning that a traffic policeman be stationed at their corner. Nothing could be done in the absence of Police Chief Kiely. The firm intend to bring the matter to the atention of the Common Council.

The grocers also favor the widening of Madison avenue declaring that the thoroughfare is practically impassable during "rush hours," and that regulations should be adopted to afford relief. They claim that the corner is one of the most important in the city and believe that something should be done before there is a serious accident.

COUNCILMEN GUESTS AT CIVIC ASS'N SESSION

Councilman Leighton Calkins and W. W. Wilson were guests of the executive committee of the West End Civic Asociation at its meeting at the home of the president, Thomas C. Vail, 927 West Seventh street, last night. The committee voted to appropriate $5 toward Plainfield's "safe and sane" celebration of July 4 at Parker Field. The meeting adjourned to Monday night, July 7, at the home of J. J. Carroll, 938 West Fifth street.

Madison Avenue Widening Plan Cause of Dispute

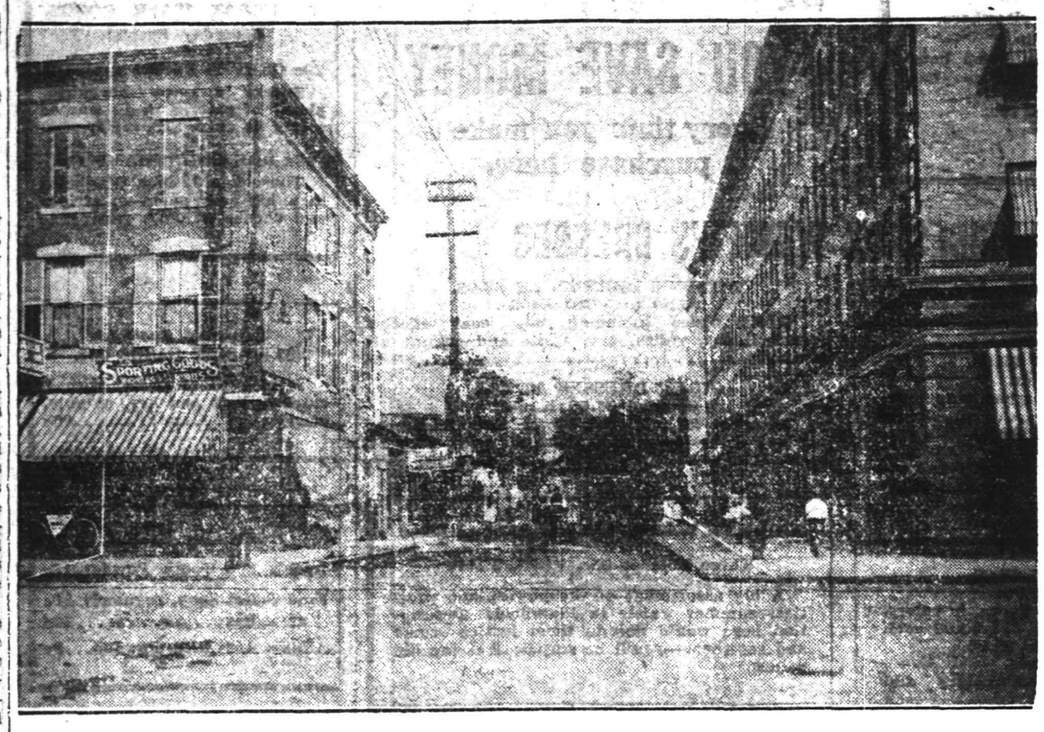

(White lines show private property to be taken by the city for the improvement.)

The Plainfield Board of Trade believes that Madison avenue should be widened between Front street and the railroad bridge, but it is opposed to the awards of benefits and damages made by the commissioner, appointed by the Council, in their report recently filed. It objects especially to those levied on the property of Councilman Fred Endress, who owns the Jackson building, and that owned by Harry Dreier, opposite. The report of the comission has been returned for revising.

The Board is of the opinion that the Dreier estate should receive more money for damages, inasmuch as one-third of the corner building is to be removed. William Jeffery, president of the body, has had a picture prepared showing the new lines of the avenue allowing for the widening, which appears herewith.

According to the report of the commissioners, Mr. Endress, who owns 225 28-100 feet is allowed damages of $8,046.18 and benefits of $8,521.37, and he pays the city $479.19. The Dreier estate which owns the corner property is assessed $11,912 damages, $4,878 benefits, receiving from the city $7,034 after one-third of the building is removed. Another case cited is that of Mr. Mills, who has a frontage of 131 81-100 feet, who is assessed $908 damages, $1,431.51 benefits and who pays to the city $523.52.

ANDERSON SPEAKS AT REPUBLICAN RALLY

Stokes and Carey Also Address 600 Progressive Republicans in Jersey City.

William de LaR. Anderson, chairman of the State Progressive Republican organization, was among the 600 Republicans who attended a dollar dinner at Pohlmann's Hall, Jersey City, last night, when former Governor Edward Casper Stokes and County Judge Robert Carey were both boomed for the gubernatorial nomination. Governor Hadley, of Missouri, and Senator Cummins were expected to speak, but neither one appeared.

The purpose of the gathering was to bring together all the Republicans of Hudson county. All factions were represented, but it was noticed that many of the men who had been prominent in party affairs for years were absent. Mr. Stokes and Judge Carey were the chief speakers, while Mr. Anderson also addressed the gathering. He said in part:

"In the darkest period for the success of the progressive Republican principles which was immediately after last year's overwhelming defeat, a few of us who believed that these principles were identical got together and formed a Progressive Republican League in New Jersey, with the object of bringing about just that thing which was being so enthusiastically discussed this evening.

"There was no enthusiasm at that time at our little meeting, but a grim determination to bring about a situation and a realization by the rank and file that the success of principles must be looked for and not merely the success of individuals as office-seekers or an organization as an organization. We members from the different counties set to work by letter and personal interview to bring this about, and a meeting such as this amply repays us all for initiating a movement which has gained such tremendous headway."

MISS SCRIBNER BRIDE OF PROF. A. L. KIMBALL

Announcement is made of the marriage of Miss Julia S. Scribner, formerly of Plainfield, and Prof. Arthur L. Kimball, of Amherst, Mass. The ceremony was performed at Amherst on Wednesday by Rev. Dr. J. F. Genung, of that place, in the presence of a few relatives and intimate friends. The bride is the sister of Prof. Kimball's first wife, who was Miss Lucilla Scribner. The latter died several years ago. Mrs. Kimball has been making her home at Amherst for several years. During her residence here she conducted the school which later became the Hartridge School.

Prof. Kimball was also a resident of Plainfield during his younger days, being a son of the late Mrs. Everitt Kimball, of West Seventh street. He is one of the popular professors at Amherst College, where he has been a member of the faculty for a number of years.

Danger and Death.

Automobilists beware! You need a liability policy. 'Phone 1682, J. E. Curtis, and save $5,600 damages.—Adv. 6 24 tf ***

—Don't forget to look at Applegate's adv. on page 3—Adv. ***

MANY TO PURSUE COLLEGE COURSES

Plainfield High School Graduates Select Many Different Vocations.

WIDELY DISTRIBUTED

Thirty-nine Will Enter Collegiate Institutions in the Fall—Many Girls Undecided—One Will Teach in the Washington School Kindergarten.

Thirty-nine members of the 1913 class of the Plainfield High School have announced their intention of pursuing higher courses of study and in the fall the graduates will be scattered throughout thirty-one universities and colleges. The male members of the class have upheld the already firmly established principal of their sex in being able to make up their minds as to their futures, no less than thirteen of the girl graduates being undecided as to just what they will do in the fall and only four of the boys being in this predicament. While a large number have not as yet completed their educations as far as schooling is concerned many will go into business and some have already carried out their assertions by beginning their commercial careers, twenty-six having signified their intention of entering business. One of the boys will learn the automobile trade while still another will pursue a course in pharmacy.

Eight of the girls will take a teacher's course, while two will train for nursing, and six will attend to home duties. One member of this year's class will enter kindergartening and will be the assistant at the Washington School in this city next year, two will go to finishing school and another pair will study music.

The colleges selected by the grad-

(Continued on page 5.)

—Advertise in The Daily Press.

—$7 and $8 Panama hats for $4.75 at The Outlet.—Adv. ***

ENDEAVORERS FETE AT WARREN CHAPEL

Big Patronage at Annual Strawberry and Ice Cream Festival in Boro.

The Christian Endeavor Society of Warren chapel entertained over 500 persons last night at its annual festival. Due to the threatening weather the event was held in the church parlors instead of on the lawn surrounding the edifice as was planned. The event was an auspicious one and was highly enjoyable. The scene of the festivities was appropriately decorated with cut flowers and rambler roses, this feature of the occasion being arranged under the direction of Alfred Everitt and Jacob Kettenring. A delegation from the Dutch Arms Band of Trinity Reformed church furnished instrumental music throughout the evening and several talented vocalists rendered selections at various intervals.

The details and general management of the festival were under the direction of Mrs. J. O. McKelvey and Theodore Martin and Miss May Bennett took charge of the proceeds. Others who assisted at the tables were: Ice cream booth, George M. Hoagland, chairman; Henry Ramsey, Louis Stites and J. Russell Hoagland; cake table, Mrs. John Schenck, chairman; Mrs. Joseph Green, Mrs. Benjamin Moore and Mrs. George M. Hoagland; candy booth, Miss Adelaide Stiglitz, chairman; Misses Adele Kirby, Ida Wheeler, Bertha Martin and Bertha Hoagland; lemonade booth, Alfred Everitt, chairman; Misses Mary Koller and Anna Smith, Andrew Stiglitz and Charles Holstein.

Those who acted as waitresses were: Miss Harriet Squires, chairman; Misses Ella Codington, Louise Demarest, Emma Windham, Marion Wooley, Viola Higgins, Blanche Martin, Elsie Kurzhals, Bertha Bodine, Hannah Stiglitz, Ethel Hall, Leitha Hoagland, Grace Van Denburgh, Adele Herman, Clara Mills, Mildred Smith, Ethel Journeaux, Elsie Van Denburgh, Mrs. Henry Ramsey, Mrs. Cox, Miss Snyder, Miss Bolsterle and Miss McGonigal.

MISS CHARLOTTE TENNANT WAS QUIETLY WEDDED

Miss Charlotte Tennant, daughter of Mrs. Charles W. Tennant, of Kensington avenue, was married to Aaron Dunham Thompson, Jr., at her mother's home on Kensington avenue yesterday morning by the Rev. Gabriel Reid Maguire, of the Park Avenue Baptist Church. The wedding was a quiet one, there being no attendants and only immediate relatives witnessed the ceremony.

Miss Tennant was dressed in a traveling gown and was given in marriage by her mother. Upon their return from a short trip Mr. and Mrs. Thompson will live in Madison, N. J. The bridegroom is the son of A. D. Thompson, of this city, and is engaged in the real estate business with his father in New York city.

There's Nothing Like a Bank Account in a good strong institution. The Daily Press is giving four of them away in The Plainfield Trust Company. Want to know all about it? Ask the man who is running the $4,000 automobile and prize contest for The Daily Press. 6 27 2 ***

—Advertise in the Daily Press.

BARN CONSUMED IN EARLY MORNING FIRE

One Horse and a Quantity of Harness Burned With a Loss of $1,500.

Fire, discovered at an early hour this morning in the barns used by Walter Temple on South Second street by William Oliver, colored, did damage to the extent of $1,500 before it was finally gotten under control by the local department. The structure was owned by the Commercial Mills and rented by Temple as a barn.

The fire was raging fiercely when the department arrived and the men found it a difficult one to fight, the material in the building being the kind that burned readily and with an intense heat. Oliver was passing the place at 2.30 o'clock and his attention was attracted by the crackling of flames and he pulled Box 45 at South Second street and Spooner avenue. In the burning barn were two horses and one of the equines was burned so badly before it was gotten out of the born by the firemen that it had to be shot.

Temple's loss is estimated at $500 including the loss of the horse and a large amount of harness, while the building was valued at $1,000. It was covered by insurance.

PLAN CELEBRATION OF INDEPENDENCE DAY

Councilman Endress and H. S. Sanderson to Provide Patriotic Demonstration.

For the purpose of entertaining the young people of the city in a "safe and sane" way, Councilman Fred Endress is arranging, at his own expense, an attractive patriotic program to be given on the morning of July 4 at Proctor's theatre. Harry S. Sanderson, of the Proctor & Sanderson, has consented to donate the use of the theatre for the entertainment.

Mayor Percy H. Stewart will make a short patriotic address to the children, and there will be moving pictures of war scenes, together with vaudeville numbers. The complete program will be announced in Monday's issue of The Plainfield Press.

COUPLE HURT BY FALL FROM A MOTORCYCLE

Mr. and Mrs. H. A. Wills, who give as their place of residence Atlantic City, and who say they were on their way to Newark, were injured late last night when they were thrown from a motorcycle. The accident happened just outside the city on a country road. The machine struck some obstacle and the riders were thrown into the gutter. Mrs. Wills cut a tendon in her knee and received other slight injuries, while her husband was injured about the legs.

The couple left their cycle at a farmhouse and succeeded in reaching this city, where they are stopping at the Hotel Kensington. Dr. H. D. Corbusier found that neither Mr. ills nor his wife was seriously injured. The latter's parents, who live in Newark, were notified and the mother is expected to come to Plainfield this afternoon.

"YEAMBOA" CAMP NEXT WEEK AT HOPATCONG

The "Yea-Boa" Club, of this city has completed plans for camping at Lake Hopatcong next week. The members will remain at the lake two weeks. "Doc" Doyle is in charge of the arrangements. James Cullen and Joseph Green, formerly of the "Sons of Rest," will be the chefs. The campers will include Daniel McAfee, James Lynch, George Howe, Thomas Harding, John Kyle and John Doyle.

After the club returns to Plainfield it will open "bachelor apartments," the place to be fitted up suitably for club purposes. The location of the apartment has not yet been decided upon.

—Suits worth up to $18.50 for $12.98 at The Outlet.—Adv. ***

—Applegate is advertising some great specials this week. See adv. on page 3.—Adv. ***

—Among the special offerings at Neuman Bros.' tomorrow will be a large assortment of choice peaches, apricots, plums, strawberries, red raspberries, blackberries, currants, and cherries.—Adv. ***

—Applegate, the butcher, makes an important announcement today. See adv. on page 3.—Adv. ***

M'RORIE MAKES COMPLETE DENIAL

Suspended Minister Alleges He Was Crazy When He Signed the Confession.

RELATIONS WITH GIRL

"Big Time" With Gertrude Nelson, a Child Parishioner, Was Merely An Automobile Ride the Pastor Says on Stand.

"I must have been crazy when I signed that confession," alleged Rev. Willis S. MacRorie, in the Union County Court at Elizabeth, today, when questioned by lawyers for the defense how he came to sign a written document in which he confessed that he had wronged nineteen-year-old Gertrude Nelson. Previous to this statement, he said on the witness stand referring to a time he was sitting in Chief Kiely's office: "I was told by Chief Kiely that I was under arrest on strength of a sworn complaint made by Mrs. Amelia Mason, Gertrude's mother. I told him, 'That was bad.' The only way I looked at the case was this—it may seem silly to everyone else but it didn't to me—my wife, my child, my profession and my future were involved and I was completely overwhelmed and crushed."

Rev. MacRorie, the suspended M. E. minister, shortly before noon was placed on the witness stand to tell on cross-examination his relations with Miss Gertrude Nelson, who in an alleged confession accused him when first arrested, but who, testifying yesterday in his favor, asserting that their relations had been only as a "loving minister to a member of his flock."

The dominie looked worn and haggard as he took the stand and gave his testimony. He seemed to fully understand that his reputation was at stake. He glanced constantly at his wife, who despite the startling charges of alleged infidelity, has stood by him in his "hour of trouble."

After answering questions put by his counsel, Supreme Court Clerk W. C. Gebhardt, he said he was a veterinary surgeon previous to becoming a Methodist minister and that he was thirty-seven years old, MacRorie was asked if he every violated the law in his associations with Miss Nelson on November 19, 1912, or on any other time before or since.

He answered "I did not."

Asked to explain and describe his actions on November 19, 1912, the day claimed in the complaint that he had improper relations with Miss Nelson, he endeavored to prove an alibi by claiming that he did not see the girl on that date and told of various places he visited. Previously on the stand, Mr. Mason had testified that MacRorie attended a Ladies' Aid Society meeting in the Mt. Horeb church on the day of the alleged offense.

Cross-examined about his alleged confession the minister acknowledged his signature to the document. Asked if the contents were true, he replied: "They certainly are not and could not be."

After testifying that he must have been "crazy" when he signed the confession, he said he did not know whether he wrote the document or not and said he had a hazy recollection of some paper being laid out before him, which if he remembered right, he signedl not realizing what he was doing.

Prosecutor Stein questioned MacRorie regarding the letter which he wrote to Miss Nelson mentioning a meeting in the Beekman Woods, near Westfield, where they would have a "big time." He said he was referring to an automobile trip. Queried if he thought it was right for a minister to send money to a girl (a fact one letter mentioned), or to ask her for a kiss, the minister explained that the money was for a birthday present for "his little friend" and he said, "That's silly," referring to the kiss.

Startling testimony was given yesterday afternoon, when Dr. William F. Bullman of 2147 Seventh avenue, New York, who testified that a Miss Nelson had been brought to his office by MacRorie and "Count" John K. Van Ness, of this city, to pass a physical examination. It developed that Gertrude has a twin sister named Alice, and Prosecutor Stein raised the question that Dr. Bullman was mistaken in identity and that it was Alice that he had examined. This was refuted when the twins were made to stand side-by-side in the court room while Dr. Bullman positively identified Gertrude as the girl brought to his office.

It is probable that the jury will get the case by 5 o'clock. Among the interested spectators at the proceedings were many clergymen. MacRorie ignored them all and the compliments were returned.

—Suits worth up to $16 for $10.98 at The Outlet.—Adv. ***

—Advertise in the Plainfield Daily Press. It pays.

Saturday Special.
19c HOSE 12c.
Women's fine black hose in all sizes, Saturday only, a pair 12c

Saturday Special.
MEN'S WASH TIES 18c.
For Saturay only, men's fine Wash Ties, in a big assortment of colorings; values up to 50c, at only .....18c each

Saturday Special.
$1 SUIT CASES 75c.
The best value ever offered at the price; imitation leather, clasps lock and key at only.75c

Saturday Special.
ALARM CLOCKS 59c.
Our regular 75c Alarm Clock, guaranteed for one year, Saturday only 59c
No phone or C. O. D. orders.
(Basement)

Saturday Special.
KIRKMAN'S SOAP 43c.
10 cakes of Kirkman's Borax Laundry Soap for 43c
No phone or C. O. D. orders.
(Basement)

Saturday Special.
50c BAGS 39c.
Fine fiber bags, 12-inch size, club shape, good clasp, etc. A bag for a dozen or more uses; Saturday only 39c

MILLINERY SPECIALS.
Values that can't be matched elsewhere.
$5.98 HATS AT $2.49.
New white chip and white hemp hats, pretty trimmings of flowers, ribbons and fancies.
Peanut Braid Outing Hats 79c.
White Felt Hats 69c.
(Second Floor)

WE ARE BEST VALUE GIVERS
YOU SAVE MONEY
Every time you make a purchase here.

SATURDAY WASH GOODS.
Saturday Special.
20c CREPES AT 13c A YARD.
Surely a great bargain—plenty of paterns in all wanted colors at only.....13c yard
15c DRESS GINGHAMS 11c.
Those fine 32-inch Ginghams in a big assortment of stripes and checks at only, yard..11c

Saturday Special.
BORAX 13c.
The famous 20-Mule Team Borax, 1-lb package for ..13c
No phone or C. O. D. orders.
(Basement)

NEW LOW PRICES ON WOMEN'S DRESSES

A readjustments of stocks and new underpriced lots from several of the best makers in New York. **Will Make Saturday the Busiest Day the Ready-made Section Has Ever Seen!**

WOMEN'S DRESSES AT $2.00.
$3.00 and $3.50 Kinds.
Made of Ginghams, Linens, tissues, etc.; pretty styles, all sizes, at only.....$2.00

WOMEN'S DRESSES AT $2.98.
Regular $4.00 Kinds.
Crepes, voiles, linens, etc., coat effects, etc., every dress a big bargain at $2.98

WOMEN'S DRESSES AT $3.50.
$4.50 ano $5.00 Kinds.
White and colors; linens voiles, ratine, etc.—coat effects.

WOMEN'S DRESSES AT $5.00.
VALUES UP TO $10.00.
Including white, lingerie and linens, in colors, etc., your choice at only .....$5.00 each

GIRLS' WHITE DRESSES $1.00
$1.50 and $2.00 Kinds.
Made of fine White Lawns, embroidery and lace trimmings; sizes 6 to 14 years, at....$1 each

WOMEN'S DRESSES AT $3.98.
$5.50 to $7.00 Kinds.
Pretty styles including new coat effects; French linens, voiles, etc., white and colors; all at only $3.98

GIRLS' DRESSES AT 79c.
Regular $1.50 Kinds.
Made of fin eColored Lawns and Ginghams; lace and embroidery trimmings; all sizes, 6 to 14 years, at only .....79c each

WOMEN'S WAISTS—Values $1.50 to $5.00
Three Lots at 95c, $1.95, $2.95.
A big assortment of the newest and prettiest summer waists in Plainfield. Description here would not do them justice—come and see them—you'll be surprised at the big values.

Saturday Special.
$1.50 TO $2.00
NIGHT GOWNS 98c.
Made of fine nainsook, trimmed with Val. lace and ribbons, low neck and short sleeve styles; a great bargain at.98c

Saturday Special.
$1.50 SUIT CASES 95c.
24-inch Fiber Cases, with 2 catches, lock and key, at only, each 95c

Saturday Special.
Lyon's 25c Tooth Powder.13c
Fine Toilet Soap, regularly 25c at, a box.....10c
Allen's 15c Rice Powder...9c

Saturday Special.
$2.50 AND $3.00
PRINCESS SLIPS $1.95.
Made of fine materials, trimmings at neck, with shadow lace and ribbons; skirt with ruffles at only.....$1.95

Saturday only 9c bleached muslin 5¾c
Limit 10 yards.

A. E. FORCE & CO.
"The White Store"
We Give the Famous S&H Green Trading Stamps

Saturday only, 12½c Turkish Towels 8c

Saturday Special.
$2 COMBINATIONS $1.19.
Made of fine nainsook, deep yoke of lace. drawer with lace insertion, etc.; a great bargain at $1.19

VAST ASTOR ESTATE, AMOUNTING TO $86,966,611.42, DIVIDED AMONG HIS YOUNG WIFE AND THREE CHILDREN

The first official report on the estate of Colonel John Jacob Astor, who died in the Titanic disaster, April 15 1912, shows that the total estate is $86,966,611.42.

William Vincent Astor, twenty-one years old, elder son of Colonel Astor, will receive the largest share of the estate. His part will amount to $68,964,599.80.

John Jacob Astor, 3d, the infant son of Colonel Astor, will receive the benefit of a trust fund of $3,000,000.

Mrs. Madeleine Force Astor, the widow, received an amount taxed at $7,687,896.

MISS BEERS WINS GIRLS' JUNIOR TENNIS TITLE

Miss Edith Beers won the girls' tennis singles championship of the Plainfield Country Club this morning by defeating Miss Pauline Gates in the final round, winning two out of the three sets played. Miss Gates and Miss Beers won their way to the finals yesterday morning by proving their superiority over a large field of competitors and the finals were watched with interest this morning.

Miss Gates won the first in easy fashion by a score of 6 to 3, but Miss Beers found her stride in the second and annexed the second and third with one-sided scores of 6-1 and 6-4. With the championship goes a silver loving cup.

TRINITY PLAYS THE Y. M. A. A.

Reinforced by a squad of heralded stars and with a number of former members back in the fold, the Trinity Reformed church baseball team will take the field against the formidable Y. M. A. A. aggregation on the Centre street diamond tomorrow afternoon. Both teams possess some good material in their respective lineups and the contest will no doubt be a good one from a spectator's standpoint.

FISHING NOTES

There is good fluke fishing from the pier at Keansburg. Fluke weighing up to four pounds have been taken there this week.

Here is a good tip for a fine bass-fishing trip of a few days or more: Write to the Green Pond Hotel at Newfoundland and ask what they have to offer a city chap looking for some fishing and you will be satisfied with the answer.

The Hopatcong anglers are not saying a great deal, but they are catching more fish this year than was expected. Go to the Shady Lawn Hotel at Landing and fish where the owner tells you and you will get fish.

You can catch pickerel, perch, catfish and eels in the Passaic river at Singac. This is a good trolley trip from Newark any Saturday afternoon. Take worms for bait and you will get fish.

Eels are biting extra well along the shore of Princess Bay. Boys walk out in the water to the middle and catch eels with a six-foot line. When business is slack one youngster will stir up the bottom to attract the fish, and it works well.

Somebody is stealing powerboats at the Highlands. Two were taken from their moorings last week and one of them was recovered on Sandy Hook. It showed that an attempt had been made to remove the engine, but the culprits could not be found.

The recent captures of large striped bass along the Jersey shore are attracting attention throughout the country. The possible explanation of their presence is the cold water. Striped bass are a spring and fall fish and are native to New Jersey. They do not like warm weather or warm water. It is probably the same water condition that helps to keep the weakfish and bluefish from our coast. One of the largest bass ever taken on the Jersey coast or any other coast of the Eastern States, as far as the writer knows, was caught by Garfield Applegate Wednesday night near Deal. It weighed within a few ounces of fifty-two pounds. Twenty-two striped bass have been taken along the beach between Deal and Belmar. The east wind does not seem to hurt the fishing any, but, on the contrary, it holds the white bait, which the striped bass seek, close to the shore.

BASEBALL NOTES

The Long Branch and Middletown teams are battling at the top for the pennant in the new New York and New Jersey league.

Jack Reisigl, the former Brooklyn twirler who is now with Providence, is leading the pitchers in the International league.

The Danville (Ill.) team has a sweet hitter in outfielder Teddy Kaylor, who is leading the Three-Eye league in batting.

The wildness of Sam Felton, the Harvard pitcher, caused his battery partner, Catcher Young, to lose eleven pounds in the Yale games.

Scouts George Huff and "Chick" Frasier are trailing Pitcher Norton the crack heaver of the Hastings, Neb., team in the Nebraska State league.

A number of baseball experts, in cities other than Philadelphia, predict that Plank and Bender will crack before August 1, and then good-bye Athletics.

George Stallings' Boston Braves surprised the baseball world by their fine showing during the recent Western trip. The Braves won 10 of the 18 games played.

"Kid" Elberfeld's Chattanooga team, which has been causing quite a stir in Southern league circles, now threatens to dislodge the Mobile team from the top of the list.

Russell Ford, of the Highlanders, has been showing his old time form and pitching some good ball of late. With Rus going all right the Chance crew should do a little climbing.

Evidently Heine Zimmerman, of the Cubs, is out to establish a "given-the- gate" record. The only days that Zim is not chased by the umpire are the rainy ones.

The Texas league teams are putting up a rip-roaring free-for-all race this season. The teams are fighting it out with less than 150 points separating the first and eighth positions.

Superior, in the Northern league, the club that recently sold "Rube" Schauer to the Giants for $10,000, has a pitcher by the name of Shicken. No foul joshes go with this fellow.

The recent poor showing of the Pirates has revived the old story about Hans Wagner being all in. Perhaps Honus has slowed up a bit, but what's the matter with the young members of the Jolly Rogers crew?

WITH THE BOXERS

"Knockout" Brown and Johnny Griffiths will meet near Youngstown, O., July 4.

Sam Langford is on his way home from Australia. He has signed to box Joe Jeannette at Vernon next month.

Willie Ritchie, lightweight champion, has dismissed Manager Billy Nolan. Willie says his reasons were "personal and financial."

A Paris promoter is trying to arrange a match between Frank Klaus, the Pittsburgh middleweight, and Georges Carpentier, the French champion.

After a year's absence from the ring, Jimmy Gardner came back strong in his recent bout with Fighting Kennedy. He stopped Kennedy in eight rounds.

CRIME IS DECREASED BY WOMAN SUFFRAGE

Contrary to some published reports emanating from theorists living in States where the blessing is not enjoyed, Woman's Suffrage does have the effect of diminishing crime according to Police Chief C. E. Sebastian, of Los Angeles. This assertion was made by him at the annual convention of the International Association of Police Chiefs held this month at Washington, D. C. Garbled and distorted reports of his address printed in some newspapers conveyed the impression that the exact opposite was the result and the woman suffragists are losing no time in correcting the statement, said Mrs. Louise B. Dorr, one of the local league members, in an interview today.

"The real fact was," said Mrs. Dorr, "that Chief Sebastian, who hails from a State where women have an equal right with men to vote, strongly advocated woman suffrage for the purpose of lessening crime. Chief Sebastian declared that 'through suffrage recognition of police women in Los Angeles had been obtained, and crime had been materially reduced.' Suffrage, he added, had helped to break down the false modesty which had prevented public discussion of sex problems."

TRAVELOGUE AT HIGH SCHOOL.

Former Judge John Ulrich will deliver his travelogue in the auditorium of the Plainfield High School tonight on the subject, "Wonderful Landmarks and Beauty Spots of the World." Musical selections will be rendered by Miss Chase, Lucien Devanoz, Miss Leginska and the Philharmonic quartette.

OCEAN SPECTERS.

Phantom Craft That Are Said to Haunt the High Seas.

A CURIOUS ENGLISH RECORD.

The Log of the Warship Bacchante Under Date of July 11, 1881, Bears the Entry, "Flying Dutchman Crossed Our Bows"—The Goblin Ship.

There are numerous legends and stories of ghostly vessels that roam the briny deep, and many hard headed mariners, free from the common superstition of the ordinary sailorman, stoutly maintain that they have at least once in their maritime career encountered what was undoubtedly a phantom ship.

Best known of those mysterious craft that haunt the high seas is, of course, the famous Flying Dutchman, or phantom ship of Vanderdecken. How the story originated is doubtful, but it has been ascertained that there was a seaman of repute who many years ago sailed from Holland to the east via the Cape of Good Hope, but was never again heard of.

Some authorities say that, meeting with contrary winds off the cape, he swore a terrible oath, in consequence of which the divine wrath decreed that he should be occupied till the crack of doom in endeavoring to weather the headland. Others state that this punishment was meted out to him in retribution for a terrible murder he committed before commencing his fateful voyage.

Whatever the cause of this ancient gentleman's monotonous wandering may be, it is probably in connection with him that the most authentic and cold blooded record of any phantom exists either afloat or ashore, for it is stated that in the log of H. M. S. Bacchante while on a voyage round the world with the little princes in 1881 there appears on July 11 the entry, "Flying Dutchman crossed our bows." The log book of one of the then largest of her majesty's warships is certainly the very last place to expect to find that which is generally associated with the hysterical of either sex.

During January, 1647, a vessel left New Haven, Conn., on her maiden voyage, but was never again heard of. In the following June, just before the hour of sunset and after a severe thunderstorm, the missing ship was seen sailing up the river. The inhabitants, taking their evening stroll, were overjoyed at her return, but the most observant of them noticed that there was something uncanny about her, especially in that she appeared to be sailing up against the wind.

Then, to the consternation of all, she gradually faded away before their eyes and entireley disappeared. We may be assured that there were not wanting those who maintained that the vessel in spirit had paid a last visit to her port before resting for good on the ocean bed.

In the "Chronicles of the St. Lawrence," by Le Maine, it is recorded that on a certain day in the year a phantom ship is seen off Cap d'Espoir, in Gospe bay. Lights are seen aboard her, and her decks are crowded with men. By the foot of the bowsprit a man is conspicuously standing and facing toward the shore, with a lady clinging to his arm. Gradually the lights go out and the vessel sinks. It is said to be the ghost of the flagship of a fleet which was sent out to reduce the French forts, the vessel being lost with all hands.

To come to British waters, there are numerous instances related in local history of the visitations of ghostly vessels, the west of England, as might be expected, being most prolific in these records, says a writer in the London Globe. Indeed, Cornwall boasts of a goblin ship probably unique the world over, as she not only sails the water, but proceeds most unconcerned a good distance inland.

This is the specter ship of Porthcurno, and in Robert Hunt's book on "Romances of the West of England" are related the experiences of a local inhabitant who witnessed one of her escapades. She is described as a black square rigged single masted vessel, sometimes towing a small boat. No crew are ever seen; presumably they are down below. The personal narrative goes on to say:

"On came the craft. It passed steadily through the breakers, glided up over the sands, steadily pursued its course on the dry land as if it had been water. On it went to Bodelan, where St. Leven formerly dwelt. It then steered its course to Chygwiden and there vanished like smoke."

An Awful Blow.

"Yes," said Slithers, "Mickley was my dearest friend, and I shall never cease to mourn his death. It was a terrible blow, from which I shall never recover."

"Why—I thought you married his widow?" said Jimpson.

"Why—er—ahem!—why, yes, I did; but"—

Here Slithers subsided into a deep and uncomfortable silence.—Harper's Weekly.

Poor Comedy.

"Why did she cut you?"

"She doesn't like my comedy."

"How's that?"

"She made the statement at a party last night that she was twenty years of age, and I said, 'Yes, I knew that fifteen years ago.'"—Houston Post.

No protecting deities are wanted if there is prudence.—Juvenal.

—If you keep boarders, become a successful want advertiser! You can—and a good way to prove it is to write a want ad today that will fill the last vacancy at your table!

CHRISTIAN FIELD.

John Leal will be the speaker at the mid-week prayer service at Hope Chapel next Wednesday night.

Rev. James W. Doughty, of New York, will occupy the pulpit at Hope Chapel at both services Sunday.

The Y. P. S. C. E. of Hope Chapel will conduct a missionary meeting Sunday evening at 6.45.

Rev. J. H. Fleming, of Boston, will preach tonight at Rescue Mission. Special music will be a feature of the meeting.

PERSONAL.

Mr. and Mrs. Henry Thomas, of East Third street, are visiting their daughter, Mrs. Renz, at Kent, Connecticut.

Miss H. E. Flynn, of West Fourth street, is spending the month at Great Barington, Mass.

W. T. Pelletier, of Hillside avenue, left for Felmly Farm, Lebanon, this morning.

Mrs. J. P. Truitt, of Tunlaw, on Greenbrook road, left this morning for Atlantic City, where she will be registered at the Traymore Hotel.

Miss Ethel Campbell, of Somerset street, and Mrs. Titsworth, of Dunellen, are registered at the DeVille, Atlantic City.

Miss Flora A. Randolph, who has been visiting Mrs. John Titsworth, of Madison avenue, has returned to her home in Berkeley, California.

Mrs. William Campbell, of Somerset street, has returned after spending a week's vacation at Atlantic City.

Russell Conroy, of Fairview avenue, left yesterday for Asbury Park, where he will spend the summer.

William Peacock, of Putnam avenue, has taken a position at the Ross bath houses in Ocean Grove.

SEVENTH-DAY BAPTIST NOTES.

"Thoughts from the Life and Works of Henry Ward Beecher," will be the topic of the prayer meeting at the Seventh-Day Baptist church, tonight. The quarterly review in the Sabbath-school tomorrow will be in charge of the superintendent, William C. Hubbard, who has made arrangements to have several persons present the matter by topics. Rev. Edwin Shaw will give the third sermon on the "Visions of St. Paul, the Farthence Vision," at the regular morning service.

—If a servantless home is a hardship, see what a Press "help wanted" ad can do for you. Every day good servants find good homes through the intelligence-service of the want ads.

STYLISH—RELIABLE

"HIT OR MISS" METHODS ARE USUALLY ALL "MISSES" AND MIGHTY FEW "HITS"

Mark Twain had two desires when he was a boy.

One was to become a millionaire; and the other was to become a multi-millionaire.

Mark thought he could catch fortune "going and coming"—if one desire didn't pan out, the other might.

But in buying your Summer Suit you must not depend on this hit-or-miss method.

And thus we submit the

ROTHBERG SUMMER SUITS
$12-$15-$18 & $20

As the best garments ever sold at the price—because cash buying and cash selling enable us to give you the best values your money can buy.

If you really want to see the newest ideas in "Most Things Men Wear," you'll do well to come in if only as a matter of interest.

A Word to the wise is—Rothberg's.

ROTHBERG'S
"Most Things Men Wear."
214 W. FRONT ST.
Proctor's is Next Door to Rothberg's.

PEANUT STRAW HATS 39c.

Smartly stylish models with wide roll rims, very light in weight and the very thing for outings and morning wear; we've reduced these to clean them up; now, each 39c

50c MARCELLA DRAWERS 45c.

Splendidly made of a good quality lingerie material with nicely ruffled knee; reduced for Saturday to 45c

CHILDREN'S 3 PIECE UNION SUITS 45c.

The well known Nazareth and E. Z. makes of Junior Underwear; vest, pants and supporters all in one; well made and a usual 50c value for 45c

Saturday's Special Prices

THAT MEAN DOLLARS IN YOUR POCKETS.

We carefully selected the following items as being ones you are wanting right now and re-marked them at specially low prices for tomorrow.

They Will Be On Sale After 9:30 A. M.

WOMEN S UNION SUITS, 50c VALUES AT 39c

Richelieu made garments, summer weight and very elastic, with either tight or lace knee; an extra good quality and only, garment.39c

36 INCH CAMBRIC 7c.

Tomorrow we sell this fine quality cambric, usually a 10c value, at the special price of, yard 7c

CHILDREN'S PLY FROCKS AT 50c.

Made of good quality chambray, pink, tan and blue, embroidered at front and scalloped cuffs and low neck.

ENGLISH NAINSOOK 15c YD.

Full yard wide and a fine soft quality, usually selling for 22c yard, Saturday at only, yard..15c

MOSQUITO NETTING REDUCED TO 50c A PIECE.

This comes in white, green and black, has a close mesh and is an extra good quality; there's 8 yards and it's 66 to 70 inches wide; a regular 75c value for 50c

25c RIBBONS 19c.

A quantity of moire and satin ribbons, in a good selection of the favorite colors, 5½ inches wide, our regular 25c quality, Saturday only 19c

36 INCH LONGCLOTH 11c YD.

A splendid grade fabric, nice soft finish and full yard wide; generally selling for 15c yard, Saturday's price is, yard 11c

THIS SPLENDID OFFER OF LINGERIE WAISTS.

Waists that we could sell at from $2.00 up to $2.50; special at 1.59

We secured this group of fine lingerie waists at a figure greatly below their worth, hence this special offer. They are all splendidly made of only good quality materials and are in several very handsome designs. There's all sizes in stock with quite a number of the bigger models, and they are all wonderful values at this price $1.59

ALL LINEN TAILORED WAISTS.

Made of a fine quality linen, in a plain but very stylish and neat model, with pocket and detachable soft collar; specially priced at..98c

LINEN SHEETING AND LINEN TOWELS.

Each item is of high quality and is priced way below its worth.

PURE LINEN SHEETING.

A very fine quality sheeting, closely woven and full 90 inches wide and a specially strong value at only, yard 79c

PURE LINEN TOWELS.

Yes, an all pure linen quality, with figured border, having medallion for initial; hemstitched, huck style, full 19x36; specially priced at 29c

ALL LINEN GUEST TOWELS.

A very fine grade satin finish, all linen towel, guest size, with scalloped ends and medallion for initial; a good value at 50c, specially priced at 29c

FOR CORSETS.

Models that sold for $1.50 and $2.00 today 1.00

Splendidly made and tailored corsets, not too heavy, just a nice weight for summer wear; in styles and models that are fully fashionable and can be worn with utmost satisfaction under the newest modes; medium and low bust with medium and long hips, in sizes 18 to 30, and the materials are batiste and coutil.

There's About 40 of These Handsome Dresses

Which we will reduce from the regular price of from $6.50 to $8.00 down to only..... 4.98

Some are made of ramie, linen, others of eponge, ratines, piques, etc. There's both ladies' and misses' sizes and every dress is thoroughly well made and finished and fashioned in the newest models, of which there are hardly two alike. We've picked these out from regular stocks and have remarked them from $6.50 to $8.00 down to.$4.98

BLACK AND WHITE STRIPED VOILE DRESSES.

AT THE SPECIAL PRICE OF ONLY $2.98.

Made of a very nice quality voile in a neat black and white stripe effect; trimmed at cuff and collar with embroidery and finished with colored messaline silk buttons and bow at yoke front. Low neck effect and elbow sleeves.

HANDSOME MODELS IN CREPE-DE-CHINE.

Regular price is $17.50, reduced price $12.50.

Finely made dresses, fashioned in a very stylish model of a splendid grade material; has V shaped neck and ¾ sleeves, both trimmed with shadow lace and piped with messaline silk; about twenty-five in all, including the wanted sizes and all the fashionable colors.

WOMEN'S ONYX HOSE SAMPLES.

Splendid quality women's stockings in silk and lisle, light summer weight and in black, browns and white. Two groups—

Those regularly worth 25c, specially priced at, pair.....14c

Those regularly worth 39c & 50c, specially priced at, pair.25c

More For Your Money at—

Tepper's

PLAINFIELD, NEW JERSEY

$1.90 Worth of Palmolive Toilet Articles for only 59c and Coupon.

Bring this COUPON with you.

This is what you get for 59c.

6 cakes Palmolive Soap at 15c.90c

Jar of Palmolive Cream 50c

Bottle Palmolive Shampoo ...50c

Total $1.90

And you get all this, just to introduce it to you for just 59c.

Boys' 59c Khaki pants, sizes up to 16; spec..39c

ROSENBAUM'S BAZAAR

House Dresses All fast colors, high or low neck —$1.25 & $1.50 values; spec.88c

SPECIAL FOR SATURDAY

Unusual Offer in Wash Dresses

A lucky purchase of the entire stock of a very reliable manufacturer consisting of about 60 Dainty Summer Dresses in every prevailing new style; all the wanted materials, such as voiles, ratines, linens and tissues; sizes from 16 to 42. If you have in mind the purchase of a beautiful summer dress for the Fourth by all means see this elegant collection at this special price for tomorrow. Not one in this lot would sell ordinarily less than $5.98; others up to $7.50. Your choice tomorrow

$3.79

SPECIAL IN BOY'S WASH SUITS

Grand assortment in pure white or colored in linens, galateas, fast colors chambrays and reps; from 2 to 8; Russian or sailor styles; values up to $1.50; special at 98c

LADIES' WASH SKIRTS

Special for Saturday.

All new popular styles to select from.

$1.50 value 98c

$1.98 Ramie Linen $1.39

$2.50 Ratine Cloth $1.98

$2.50 Natural Linen $1.79

(Including extra sizes)

Rosenbaum Bros., 115-117 West Front St., opp. Somerset

DECIDE TO ENLARGE FANWOOD SCHOOL HOUSE

The Board of Education of Fanwood Twnship following the approval of its plans by the State Commissioner of Education, will build a two-room addition to its school building. Bids will be invited and the contract awarded to the lowest bidder. It is expected that the work will be completed by December 1.

There has been a need for two extra rooms for some time and several months ago the board appointed a committee to take the matter up. Plans were prepared and submitted to the State authoritites. The addition will be built on the northside of Public School, No. 1.

THE FORUM.

BACK UP JEFFERY.

Editors, Plainfield Daily Press:

With reference to the statement contained in a communication signed by Fred Endress which appeared in your issue of June 24th that the Board of Trade is a body created by Mr. Jeffery and of which he is practically the self-appointed head, we beg to say that Mr. Jeffery, at the request of about one hundred reputable men of the city of Plainfield and Borough of North Plainfield organized a Board of Trade. He was unanimously elected president by the seventy-nine (79) members present at the organization meeting.

At the request of many members of the Board, President Jeffery called a meeting of the trustees to take notice of the proposed Madison avenue widening proposition. At this meeting the trustees adopted a resolution requesting the City Council not to accept the report of the commissioners having in charge the widening of Madison avenue, but to refer the matter back to the commission for their further consideration. The City Council referred the report back to the commission on the advise of Corporation Counsel Reed.

All of President Jeffery's civic actions in this present matter, as well as in all other city matters, have been done with the sanction and authority of the Board of Trade and its committee of trustees.

HERMAN SCHWED,
A. S. HERR,
J. V. E. VANDERHOEF,
A. E. FORCE.

RAILROAD INSTALLS NEW SIGNS

Trenton, June 27.—The Board of Public Utility Commissioners has been advised by the New York and Long Branch Railroad that the company has installed at a number of crossings along its line signs of the design adopted by the board and submitted to the railroad companies. The style of sign recommended rises to a height of twelve feet above the ground. The first five feet of the post are painted black and the remaining seven feet white.

$10 Niagara Falls and Return via Lehigh Valley Railroad. Tickets good on all trains except the Black Diamond Express July 3, and on morning trains July 4. Return limit July 6. See ticket agents South Plainfield or 211 Market St., Newark. —Adv. 6 23 27**

—Make a business task of your search for business employment. You can't do that, however, unless you advertise.

CRACKER JACK BARGAINS FOR THE FOURTH

Clothes for Man, Woman and Child ON CREDIT!

Why wait until the Summer is over? You want your cool clothes now; Money or no money we are here to accommodate you. Select what you want and say please charge it.

For men and Young Men, Blue and Black Serge, tan and Brown Worsted Suits; sizes 32 to 48 bust measure; $10 up to $25.00.

Men's Outing Trousers and Boys' Suits, special for the Fourth.

WOMEN'S AND MISSES' LINGERIE DRESSES $4.98 UP TO $14.98

THE NEW CREDIT STORE

PLAINFIELD CREDIT OUTFITTING CO.

Cor. Front & Somerset Sts., Plainfield, N. J.

OVER VANCAMPS FURNITURE STORE

Announcement!

Beginning Saturday, June 28, until further notice, our store will close Saturdays at 12:30 NOON

Gayle Hardware Co.

'Phone 398 Front Street and Park Avenue

General Hardware and Housefurnishings

DELICIOUS CAKES

for all occasions can be secured here. We suggest that you try one of our chocolate layer cakes today. It goes without saying that you will order many more. And do not overlook the excellence of our pies, bread and rolls. To have us serve you daily means economy and satisfaction.

EAT FOREMOST BREAD

ZEEK BAKING COMPANY

WHERE QUALITY IS "FOREMOST"

174 EAST FRONT STREET

PHONES 2000-2001

NOMINATE A CANDIDATE

COUNTS AS 1,000 VOTES

Nomination Blank Good for 1,000 Votes. The Plainfield Press Great $4,000.00 Subscription CONTEST.

I Nominate .....

Address .....

Phone (if any).....

Signed .....

Address .....

Only the First Nomination Blank cast for each Candidate Will Count as 1,000 votes.

CUT THIS OUT.

THE GREAT $4,000.00 SUBSCRIPTION CONTEST OF

THE PLAINFIELD PRESS

GOOD FOR 5 VOTES

CANDIDATE .....

ADDRESS .....

DISTRICT NO. .....

This Coupon when neatly clipped out, with the name and address properly filled in and brought or sent to the Contest Department of The Plainfield Press, will count for as many votes as printed above.

NOT GOOD AFTER JULY 1ST.

TRY A PRESS WANT AD.

STUPENDOUS SPECIALS

AT

Applegate's Meat & Produce Market

This is the most important announcement Plainfield has ever had. Here are plain facts. I handle nothing but the HIGHEST QUALITY OF MEATS. I SELL FOR CASH only and SELL as I ADVERTISE.

Read a few of the unparalelled specials below; compare them with the prices you have been paying and see if it will not pay you to trade at a strictly cash market.

Extra Fancy Potatoes, large basket.....45c

California Hams 13½c

Hindquarters Mutton .....

Legs Mutton ..... **15c lb**

Hindquarters Canada Lamb .....

Hindquarters Genuine Spring Lamb	20c	Rib Lamb Chops	25c
Legs Genuine Spring Lamb	20c	Boneless Pot Roast	14c
Forequarters Genuine Spring Lamb	15c	Rib Roast, blade cut	16c
Prime Rib Roast	25c	Chuck Roast	18c
Sirloin Steak	26c	Plate Beef	9c
Porterhouse Steak	28c	Plate Corn Beef	9c
Fresh Killed Fowl	24c	Regular Hams	20c
		Loin Mutton Chops	22c
		Strictly Fresh Eggs	28c

ALL VEGETABLES AT LOWEST MARKET PRICES.

Clifford L. Applegate

164 E. Front St., opp. Woodhull & Martin's. 163 Somerset St.

Plainfield Daily Press

Published Daily except Sunday, by the PLAINFIELD PRESS COMPANY, 105 North Avenue.

Entered at the Plainfield, N. J., Post-office as Second Class Mail Matter.

Leslie R. Fort and Ralph L. Morrow, Editors and Managers.

TELEPHONE PLAINFIELD 1300.
Private Branch Exchange connecting all departments.

Two cents a copy. Ten cents a week. $5.00 a year in advance. Delivered by carrier or by mail. No extra charge for papers mailed to points in the U. S. and Canada.

Any subscriber failing to receive a single issue will confer a favor by notifying the business office.

Advertising rates mailed on application.

Copy for change of Advertisements to ensure change for same day must be at the office by 9:00 a. m.

JUNE 27 IN HISTORY.

1759—Gen. Wolfe landed an army of about 8,000 men to attack Quebec.

1794—Prince Kaunitz, the famous chancellor of Maria Theresa of Austria, died. Born in 1711.

1801—Philadelphia was first supplied with aqueduct water.

1843—Great celebration in Charlestown, Mass., to mark the completion of the Bunker Hill monument.

1846—Henry E. Abbey, famous theatrical manager, born in Akron, O. Died in New York city, Oct. 17, 1896.

1863—Gen. Lee's army encamped near Chambersburg, Pa., its first encampment on free soil.

1894—M. Casimir-Perier elected President of France.

1912—Vermont Republicans nominated Allen M. Fletcher for governor.

Plainfield, N. J., June 27, 1913.

VIEW SCARS OF WAR.

The advance guard of a great army of peace reached Gettysburg yesterday. It is estimated that there are already 20,000 visitors on the historic battlefield, and yet the formal exercises of the Gettysburg semicentennial celebration do not begin until Monday. Sunday morning will see the arrival of the main army o Blue and Gray veterans. A vast body of army engineers, skilled cooks physicians and hospital attendants was engaged in putting the finishing touches to the great tented city where the 40,000 soldiers will be fed and sheltered during the six days of the celebration. The camp, which was thrown open at bugle call today, is the largest military camp that the country has seen since the civil war. The camp comprises 280 acres, starting about 200 yards from the High Water Mark monument on the battlefield, and lying to the southwest of the town and partly on the scene of the first day's fight.

The arrangements to guard the health of the veterans are of the most perfect and elaborate character. At a cost of $25,000 the State of Pennsylvania has established an emergency hospital under canvas just east of the National Cemetery grounds. A United States field hospital is conveniently located in the town. In addition three good sized infirmaries have been set up. There will be many ambulances and surgeons stationed about the field ready to give first aid treatment and rush the ill to the nearest hospital.

The largest tent in the world has been raised in which to hold the exercises of the reunion. Fifteen thousand veterans may sit under the big canvas and listen to the orations of Chief Justice White, Secretary of War Garrison, Governor Tener and other notable men who will address the gathering.

It is remarkable how long and well the soldiers remember every spot, every move, every order, every incident of a battle. They may gather in groups and point to the scene of Pickett's famous charge, to the spot where General Reynolds fell, and to the line held by the Union forces along Cenetery Ridge from Culp's Hill to Round Top. They talked of reserve corps and attacks on their right; of cavalry charges and defense by the left. As they wander around they may see a monument on which the inscription would particularly attract their attention. Then they may figure out among themselves, throwing statistics to the winds, how many men were left of their companies or regiments when the battle was over.

The Blue and Gray veterans are not the only soldiers who will be there during the week. Practically every branch of the regular military service will be represented. Two battalions of the 5th Infantry have been there on guard duty for several weeks. The Signal Corps has been much in evidence establishing a complete telephone system through the camp. Yesterday a battalion of engineers arrived. A battery of the 3rd Field Artillery is there, also several troops of the 15th Cavalry. All of these troops are expected to figure prominently in the exercises of the anniversary, and will remain at Gettysburg for six weeks, afterward to participate in the maneuvers at the camp of college and university students to be conducted by the War Department Officers.

NEEDED LEGISLATION.

While there is ample legislation regulating the use of the public highways by trolley cars, there is as yet no provision made for the running of auto-omnibuses which have a fixed route and time schedule. The reason for this is that it has only been very recently that the auto-omnibus has come into use as a conveyance to compete with or supplant the trolley car.

As conditions are at present, there is no authority vested in a municipality to regulate automobile-omnibus traffic other than that provided for the ordinary conveyances, the hack and taxi-cab. These do not have any definite route and therefore are in a class by themselves. Moreover, the fee exacted for the hack and taxicab is merely a nominal one, whereas in the case of a trolley car it is levied for revenue purposes as it should be for in the latter instance the public conveyance is given a franchise to use certain streets at frequent intervals for a specified term.

The injustice of this is apparent. It permits the auto-bus company to enjoy the same rights and privileges as the trolley company and without assuming any of the obligations and responsibilities of the latter. It permits of the competition, of an unfair sort, for there is nothing to prevent the auto-bus running a line parallel with the trolley and bidding for its business. It permits of its free use of a highway as against another public service that pays a large fee for the same privilege. At the present time, moreover, the several municipalities are powerless to prohibit the use of any particular thoroughfare for this purpose.

This situation was brought to the attention of the Common Council a short time since by that exceptionally able lawyer, Charles A. Reed, our corporation counsel. So far as we have observed he was the first to refer to the matter and to point out the necessity of State legislation to regulate such business. It will be only when proper statutes are made, as Mr. Reed has said, that this and other municipalities where the auto-bus has come into use will be vested with the power to regulate them.

DUNELLEN MAN INJURED; WAS STRUCK BY AUTO TRUCK

Andrew Stork, of Chestnut street, Dunellen, received severe injuries about the head and chest early this morning, when struck at West Front street and Madison avenue by a heavy auto truck belonging to the Schmalz Baking Co., of Hoboken. The victim was riding a bicycle along West Front street and according to his version of the accident was run into by the machine as it turned the corner at Madison avenue. The driver of the truck stopped and gave his license number and name, but did not report to the local police.

MODEL TENEMENT IS PLANNED BY RABINOWITZ

Plans have just been filed with Building Inspector Doane and with the State Tenement House Department for the erection of a model tenfamily brick tenement house, with a store in the fire floor and a large family entrance. This building will make a great improvement to Plainfield avenue, West Third street and the vicinity in which it is to be located.

The owner, Morris Rabinowitz, is sparing no pains to make a model home. The building was designed by Architect George H. Fisher, Jr., and wil be three stories in height, with a light pressed brick front. Each family will have all improvements including a refrigerator.

PERSONAL.

Dr. and Mrs. Robert W. Meeker, who were married on June 17, returned to their home on Belvidere avenue today after a wedding trip in the South.

Charles O. Pearson and family, of 819 West Sixth street, left today for Asbury Park, where they will be registered at the Osborne House for the summer. Mr. Pearson is chairman of the railroad and park committee of the West End Civic Association.

THE TEMPERATURE.

The temperature report from The State Trust Company today is as follows: 9 a. m., 75 degrees; 11 a. m., 80 degrees; 1 p. m., 81 degrees.

—For quick results use Press want ads.

WELCOMED A KICKING.

Odd Incident That Proved the Popularity of Dumas.

In "My Autobiography" Mme. Judith, the great French actress, writes of Alexander Dumas the elder:

"This giant of a mulatto, with his big, black, mocking eyes, his wide nostrils, thick lips, heavy chin, his crisply curling hair and his forehead with its strange bumps, like that of some unruly child who is always fighting with his comrades, was truly a representative personage, a type reflecting all the passion of the romanticists. There would have been something wanting to his time if this grandson of a negress had not been seen striding along the Parisian boulevards, if his laugh had not been heard on the terraces of the cafes or if he had not appeared playing his part with naive self satisfaction in official ceremonies and at the Tuileries ball, or walking about behind the scenes at the theater with his arm around the waist of some actress, or eating and drinking enough for four in the merry suppers at which authors and artists used to meet.

"His popularity was simply unequaled. There was a story current in my time of a singular wager made by Mery of Marseilles. Walking one day in some public garden with a friend, he suddenly said to him: 'Do you see that big, ridiculous looking fellow? I bet you 100 sous that if I kick him, no matter where, instead of flying into a rage he will make me a polite bow.'

"The bet was taken, and Mery, creeping stealthily up behind M. Prudhomme, gave him a tremendous kick in the small of his back. The man turned red with indignation, but Mery cried: 'Oh, I beg your pardon, sir; I took you for Alexander Dumas, with whom I have an account to settle.'

"His victim, only too proud to be taken for such a great man, at once relented and, taking off his hat in the most amiable manner, he said, with a bow, 'There is no harm done, monsieur.' The hundred sous were won."

ANSON SCORED LAST.

The Old Chicago Captain Made Two Plays to Dahlen's One.

Tim Hurst, the veteran umpire, told this one on Bill Dahlen when Bill was a youth toiling under Cap Anson in Chicago. Said he:

"Anson called Dahlen good and hard in a game I was umpiring in Chicago. Dahlen took it without saying a word, but a few minutes later Bill remarked to me, 'Watch me bark that old fellow's shins.' 'Ans' was not as agile then as he was in his younger days, and he stooped with much effort. All through that game Bill made great stops, only to throw the ball a few feet in front of the bag, and it was up to Anson to stop it with his shins.

"However, that was not the end of it. A few days later the White Stockings had to make a trip to St. Louis, and Anson told Dahlen he would not be taken on the trip. Bill had been told that several times and he thought 'Ans' was fooling. The train left Chicago about midnight and Dahlen was with the rest of the team.

"When the train was about twenty-five miles out of Chicago the conductor told Anson there were sixteen men in the party and he had received only fifteen tickets. Anson said there were only fifteen men and named the berths they occupied.

"'The man in berth No. 17 says he is a member of the Chicago team,' said the conductor, who was referring to Dahlen. 'He's stringing you,' replied Anson. Poor Bill was asked to cough up and couldn't. The train was stopped, and Dahlen was put off the train about thirty miles from Chicago. How he got back to Chicago only Bill himself knows, but he would not talk to anybody for a week."

Nothing to Worry Over.

"I heard something the other day that greatly surprised me, and I have been worried about it ever since."

"What was it?"

"I don't know whether I ought to mention it to you or not, but I was told that your daughter's husband was a free thinker. She's such a lovely girl! I hope it isn't true."

"Of course it isn't, or if it is it won't make any difference. Laura takes after me, and my husband was a free thinker, too, when I married him. Now he never thinks."—Chicago Record-Herald.

Inspiration and Sitting Tight.

George Eliot believed that her novels were the product of inspiration or genius. Anthony Trollope thought his was the result of "cobbler's wax, madam," or the faculty of sitting tight in his chair and turning out 250 words every fifteen minutes for two or three hours before breakfast. The method succeeded so far as to bring him a return of $350,000 and the reading public a set of novels which are being more appreciated every day.—Pall Mall Gazette.

Not So Very Much.

"You've got nothing on me," said the cook.

The mistress looked her over carefully.

"Only one hat, one skirt and two bunches of puffs," she retorted, "and you'll take 'em all off before you leave too."—Pittsburgh Post.

A Tale of Two Cities.

"I thought your minister was to have a call to Minneapolis."

"He did expect it, but he went up there to preach a trial sermon and took his text from St. Paul, so it's all off."—Chicago Record-Herald.

Take care of your thoughts and your words and deeds will take care of themselves.

—For quick results use Press want ads.

—Press want ads. pay.

Five Per Cent. Coupons With All Specials

Saturday at the Big Store

(A Day of Great Bargain Giving)

Hammock Couches with all iron frame, complete with mattress in green or khaki; wind shield, chains, etc.; regular $6.00, for **$4.98**

Shoe Department—Women's nubuck pumps, with tailored bow; D width only; $4 values, for **$2.29**

Women's white Canvas Pumps, $2.50 value; Saturday at **$1.59**

Extra, Extra—With all purchases of white footwear on Saturday, we will give away a package of "Blanco."

Infants' Caps, made of fine white lawn and embroidery; neatly trimmed with ribbon; $1 values for **59c**

Men's Socks—Fancy embroidered lisle, in black, tan and grey; regular 25c sox, for **15c**

Boys' Stockings, extra heavy fast black, in all sizes; worth 19c a pair, 2 for **25c**

Porch Rockers, large roomy ones with high back and wide arms, double ratan seat and back; usually $2.50, for **$1.98**

Women's Combinations, drawers and skirts, made of fine soft crepe, neatly trimmed with lace; worth $1.25 .. **89c**

Women's Underwear, fine sample garments in cotton and lisle, vests and pants; all styles; values to 35c, **3 for 50c**

Union Suits, also fine samples, some vests in the lot; values to 75c; 3 for **$1.00**

The Sale of Men's Shirts, still going on. Everybody's buying them and why not; the price is doing it; regular $1.50 and $1.00; now ..... **$1.19 and 79c**

Wash Fabrics—Cotton Eponge, splendid quality, in all the wanted colorings; 36 inches wide; usually 79c a yard, for **59c**

Ratine, 27 inches wide in all the popular colorings; regular 39c a yard, for **29c**

Wash Silks, 27 inches wide, in a wide choice of neat stripes, were special at 25c a yard; Saturday **19c**

Bath Towels—Extra quality bleached Turkish Towels, size 27x45 inches; good value at 35c; Saturday **25c**

Silk Gloves—white and black, 16 button lengths, the double tip kind; usual price $1.00, for **69c**

Carpet Department—Japanese Rugs, attractive designs and colorings; 9x12 size; reg. $9.00, for **$6.98**

Fibre Matting—figured and plain, 36 inches wide, regularly 30c a yard, for **20c**

Want a Pine Pillow?—We give you one free with a cake of Sanitol Balsam Soap. The pillow is worth 50c and cake of soap, 25; both for **25c**

Table Tumblers—best quality pressed glass, were in the Ohio flood; need washing, otherwise all right; regular price 39c a dozen, for **25c**

NOTE—A McDougall Kitchen Cabinet given away on the night of July 3rd. Watch the papers for full particulars.

CHILDREN'S SHOES **Woodhull & Martin Co.** WOMEN'S SHOES

"The Store That Gives You 5 Per Cent. Profit Sharing Coupons."

HUNGARIAN BANKER IS GUILTY AS A PERJURER

Somerville, June 27.—Louis Csipo, the Hungarian banker of South River, who was placed on trial before Judge Beekman and a struck jury in the Somerset County Courts on Tuesday, was found guilty yesterday on th echarge and was placed in the county jail in default of $5,000 bail for sentence.

Ssipo was charged with swearing falsely in the District Court, and as the result of his perjury obtaining a verdict for $100 more than was due him from Joseph Bartha, an aged farmer. Judge Isaac P. Runyon, of he Somerset District Court, was the chief witness against him.

FRESH AIR CAMP OPENS ON SATURDAY, JULY 5

The Netherwood Fresh Air Home will be opened for another season on Saturday July 5. The work at the Home has been wonderfully successful in past seasons, and it is the hope of Miss Curry that this season will be even more successful than last. The friends who have been so loyal in the past will no doubt lend their aid again, and it is believed that many new friends will become interested.

The Home is in need of baby carriages, tables, dishes, table-cloths and chairs, and if any one has any of these articles which they are willing to give to the Home, if they will notify Miss Curry, who is at the Home now, she will gladly send for them.

The opening service will be held on Sunday afternoon, July 6. It is expected that Charles W. McCutchen will preside, the Rev. Dr. Strong, pastor of the First Baptist Church, will be the speaker, and the choir of the same church, and the Children's Choir will furnish the special music.

PLAN TO OPEN SUMMER CAMP.

An informal meeting of those interested in the work of the Netherwood Fresh Air Camp was held in the auditorium of the local Y. M. C. A. last night when plans pertaining to the opening of the summer season were discused and formulated. Miss Sarah Curry, the matron of the camp, presided at the meeting and outlined her program of work for the season which will open the first part of July.

NO CITY COURT TODAY.

Due to the enforced absence from the city of City Judge De Meza, who is in Elizabeth as a State's witness at the MacRorie trial, all prisoners in the local jail were remanded for arraignment tomorrow morning. In the cells are seven colored men who were arrested Wednesday night for fighting on a Main Line trolley car. They will have spent over forty-eight hours in the lock-up before being sentenced.

GRAND LODGE OFFICERS VISIT CENTRAL LODGE

The annual visit of the Grand Lodge officers to Central Lodge, No. 18, A. O. U. W., was the cause of a large gathering last night at Firemen's Hall, a number being present from Columbia Lodge, No. 58, of this city, and Upchurch Lodge, No. 50, of Westfield.

The evening was spent largely in speechmaking, several addresses being made by Grand Master Workman S. B. Munyon of Woodbury; Grand Foreman J. W. Bauersaens, of this city; District Deputy Charles Leighs, of East Orange; Assistant District Deputy W. H. Smith, of Newark, Past Grand Master Workman V. W. Cash, of this city, and Past Master Workman F. J. Blatz, of Central Lodge. Four candidates were made acquainted with the mysteries of the order, excellent work being accomplished by the degree team. After entertainment, refreshments and cigars were served by the entertainment committee, comprised of Theodore J. Mason, Harvey Thorne and Edwin N. Mosher.

SUFFRAGISTS' CANVAS.

The second day's canvas by the Equal Suffrage League completed the covering of about half the borough. The returns are not all in as yet from even this portion, and the canvas will be continued for a few days yet. But yesterday's showing was excellent, and the committee feel much encouraged by the very real and intelligent interest given to the subject by the women they approached. Many new members of the League were enrolled. The committee again met at luncheon at the Ritz and was composed of the same members as on Wednesday, except that Mrs. Henry C. White's name was added, and three other members were unable to be present.

—Read Press want ads.

Talk to Men!

Does your shoe hold its shape?

That's the test!

Poorly made footwear quickly gets baggy and wrinkled.

"Hanan Shoe" wearers are never troubled in this way. These shoes **HOLD THEIR SHAPE.**

Why? They are selected of the very best material, and **BENCH MADE.**

Exclusive Agency

A. K. WILLETT

107 PARK AVENUE

Headquarters for

GIBSON'S

RYE

E. C. WESCOTT,

115 East Front Street.

SMALLEY BROS.

147 NORTH AVENUE

Headquarters For All Kinds of

MEATS

Spring Lamb and Broilers a Specialty

LET US SERVE YOU

TELEPHONE 88-A

FOR THE PAST 38 YEARS

the City National Bank has stood steadfastly by its original purpose of Absolute Security for every investment and loan.

That this policy has been appreciated by the people is amply attested by our growth and standing.

ORGANIZED 1875. Accounts subject to check are cordially invited.

3% Interest on Daily Balances of $500 or more, subject to check

4% Interest paid on Savings Accounts.

Capital $150,000.00

Surplus and Profits $300,000.00 (all earned)

Deposits $2,800,000.00

Time and Tide wait for no man to have his Summer clothes made to order.

Everything you wear in and out of the water waiting for your 'phone, wire or call.

Summer suits, shirts, shoes, socks and athletic underwear.

"Coast" Bathing suits.

"Your money back" if anything goes wrong.

ROGERS PEET COMPANY
Three Broadway Stores
at Warren St. at 18th St. at 34th St.
NEW YORK.

Bound Brook.

Mrs. Theodore Voorhees, of Dunellen, was a visitor with Mr. and Mrs. Nelson M. Giles, at Harris Lane, on Wednesday.

Pioneer Council, No. 58, Jr. O. U. A. M., on Wednesday night elected these officers for the next six months: Councilor, William T. Mathews; vice councilor, Leon A. Walters; recording secretary, Clarence Duryee; assistant recording secretary, George T. Miller; financial secretary, D. S. H. Tunison; treasurer James R. Bonney; conductor, Eugene Duryee; warden, Harry R. Giles; inside sentinel, John S. Johnson; outside sentinel, John B. Mathews; trustee, William D. Voorhees; representative to New Jersey Funeral Benefit Association, Harry S. Johnson. Afterward the good and welfare committee entertained at the Palace theatre, where the entire evening's performance was repeated for their benefit. Refreshments were served at the ice cream parlors of Huisizer & Hamilton.

Mrs. J. L. Woodfield, of Philadelphia, is visiting Mr. and Mrs. Peter Merlett, of Clinton street, South Bound Brook.

The Y. M. A. ball team will play the First Baptist church team, of Plainfield, on Y. M. A. Oval, South Bound Brook, tomorrow afternoon.

Mrs. Sarah Fenner, of Plainfield, has been visiting relatives at Harris Lane.

The Young People's Society of Christian Endeavor has elected these officers: President, George Koster; vice president, Oliver B. Mathews; secretary, Harry Wolferz; corresponding secretary, Miss Clara Wolferz; treasurer, Joseph Dibble.

Misses Edith and Phoebe Voorhees, of Dunellen, visited Miss Anna Giles, at Harris Lane, yesterday.

The young people's branch of the W. C. T. U. will give a play entitled, "Out In the Streets," in the chapel of the Reformed church, this evening.

The Civil Service Commission has notified the local civil service board to hold an examination on July 26, at Bound Brook, to fill a contemplated vacancy for postmastership at Martinsville. The examination will be held in the Washington High School building. Applicants can get the necessary blanks from the local secretary at the Bound Brook postoffice.

Mrs. M. Slingerman and daughter, Elizabeth, of New York city, have been visiting Mr. and Mrs. Richard T. Fennessey, of East street, for two weeks.

The Young Men's Association will hold a festival on the lawn of the Reformed church, this evening.

Prof. George M. Green, of the local High School, has gone to Rand Cove, Maine, for his vacation.

Warrenville.

A lawn sociable was held last evening by the Ladies' Aid Society of the Coontown Congregational church on the lawn of the Rev. George Bowers. Ice cream, cake and lemonade were sold Over $13 was added to the treasury.

Miss Ethel Harrison, of Coontown, was the guest of Miss Edith Cooper, of Hill Top Farm, on Wednesday and Thursday.

Miss Amanda M. Stine, of Mt. Carmel, Pa., is the guest of Mr. and Mrs. Alfred Jennings, of Fairview Farm, for the summer.

Mrs. George Jennings, Miss Dorothy Jennings and Allea Jennings, of the Cedars, spent Wednesday with relatives in Plainfield.

Raymond Kline, of North Plainfield, who has been spending a part of his vacation at Fairview Farm, has returned home.

Miss Aline Giddes, of North Plainfield, has returned to her home after spending a week with her aunt, Mrs. John Miller, of Sunnyside.

Augustus VanDeventer, of North Plainfield, who has been stopping with Arthur Stout, of Mountain Boulevard, expects to return to his home next week.

Mr. and Mrs. Rudolph Steffens, of Mt. Bethel, are entertaining Mrs. Steffens' sister, of New York city.

Mr. and Mrs. Charles Miller, of Coontown, had their little son christened at the Children's Day exercises, by the Rev. George Bowers, pastor of the Coontown Congregational church, Sunday.

Howard Toms, Jr., of Plainfield, was the guest of his parents, Mr. and Mrs. W. Howard Toms, of Basswood Lawn, on Tuesday.

Miss Rose Shea and her sister, Miss Nellie Shea, of Mt. Alton, Pa., left Basswood Lawn, Wednesday, for their home.

The Misses Woolgar, of Brooklyn, who have been guests of Miss Margaret Faulkner, of Part Hill Farm, have returned home.

Richard Faulkner, of Part Hill Farm, is entertaining John Bornmann, of Plainfield, for a few days.

Miss Hattie Gillespie, of Bound Brook, has returned home after a week's visit with her sister, Mrs. Charles Miller, of Coontown.

Dunellen & Vicinity

Mr. and Mrs. George Robbins will leave Sunday for Buffalo, N. Y., where they will spend several weeks.

Mrs. Charles E. Tainter has returned to her home in Wilkinsburg, Pa., after spending several weeks in Dunellen as the guest of Mrs. Benjamin A. Cole.

John Wagner, a member of the G. A. R., and a survivor of the Battle of Gettysburg, will be among the thousands of veterans who next week will visit the scene of that memorial strife.

The Dunellen Fire Department will meet tonight at headquarters.

The Dunellen Board of Education will hold its regular meeting Tuesday night.

The Holy Name Society of St. John's church will hold a meeting in the Parish House, Sunday afternoon.

The local Presbyterian Sunday-school will enjoy its annual excursion to Asbury Park and Ocean Grove, Thursday, July 24.

Mrs. Frank Henry, of the Cherry Hill Farm, last night entertained members of the Ladies' Aid Society of the First Baptist church, of New Market.

Harry Geiger, of Dunellen, is detained at his home with an attack of illness.

Mrs. Henry Weidenhaupt is ill at her home in Madison avenue.

Mrs. Margaret Touzeau is spending several weeks at Asbury Park and Ocean Grove.

Michael Frech and family have moved into the Bernard Siriski house in Grove street.

Miss Doris A. Deering is the latest victim of German measles.

Everett A. Gowdy has returned from Hadley, Mass., where he was visiting relatives.

Mrs. Frances Harrison, of Dunellen, has been entertaining Fred Silvers, of Annandale.

Mr. and Mrs. Frank Smalley, of Dunellen, have been entertaining Mr. and Mrs. Howard S. Smalley, of Metuchen.

Mrs. Edward Ayers and children are visiting relatives in Glen Gardner.

Mrs. Katherine Schwartz and Miss Doreas Benson have returned from a visit in Easton, Pa.

Mrs. Finley Lewis, of Dunellen, who is confined in St. Peter's Hospital, New Brunswick, where she underwent an operation, is steadily improving.

—Advertise in the Plainfield Daily Press. It pays.

—Press want ads. pay.

'Plains & Fanwood.

Mr. and Mrs. Paul Riter, of Cranford, are visiting the former's parents, Mr. and Mrs. Charles Riter, of the township.

Mrs. Rosa Jahn, of Park avenue, has been entertaining her nephew, Philip Barker, of Lebanon, N. J.

Several local players of the International Motor Co., are enjoying a vacation, as the Plainfield factory is closed for repairs.

Miss Margaret Allen, of Park Hill, N. Y., is the guest of her uncle and aunt, Mr. and Mrs. R. G. Meggy, of the borough.

Hary Paff, Henry Schwalbach and Robert Walpole, enjoyed a fishing trip yesterday to Crane's Landing, on the Passaic river, near Berkeley Heights.

Louis Slocum, the minor league pitcher, will fling the horse hide for Scotch Plains Sunday, when the locals line up against the strong Danbury nine, of New York. With good support Slocum should return Albert's contingent a winner, although the visitors defeated Scotch Plains earlier in the season by the score of 4 to 2.

Harry Paff, Everett Marsden and Frank Lee will leave the 'Plains on Tuesday, July 10, for a two-weeks' camping trip along the Passaic river on the outskirts of Berkeley Heights. Paff selected the site yesterday. At this part of the stream the fishing is said to be good for bass or pickerel and large frogs are also plentiful.

Hunterdon County.

Asa Rinehart and family, of Scranton, Pa., are visiting relatives in Hampton.

After spending a week in Scranton, Miss Viola Shrope and sister have returned to Hampton.

After a stay in Hampton at the home of her parents, Mr. and Mrs. Jasse Lake, Mrs. Paul Kelley has returned to her home in Philadelphia.

A dance will be held in Hornby's Hall, Glen Gardner, tonight.

Mrs. Frank Jordon, of High Bridge, was a guest Wednesday of her parents, Mr. and Mrs. Louis Hartrum.

Mr. and Mrs. Miller Potter, of Glen Gardner, spent Wednesday in Easton, Pa.

MAINE POLITICTIANS ALREADY HAVE STRIFE

Augusta, Me., June 27.—Although the special election in the Third Maine district to choose a successor to the late Congressman Goodwin will not be held until September the contest already is beginning to attract wide attention. The situation as it appears at present is full of interesting possibilities.

The late Congressman Goodwin, Republican, was elected in September last over Gould, Democrat, the sitting member, by a plurality of only 709. Mr. Goodwin's victory was attributed to his personal popularity, his long acquaintance with Republican politics, and the prestige resulting from his years of intimate association with Thomas B. Reed

The September election was held while the truce between the Republicans and Progressives was in force. The Progressives had no candidate in the field, and those who desired to flock apart from the old parties had to choose between the Socialist and the Prohibition tickets. In all the minor parties threw less than 800 votes. Now the spirit of Maine politics has undergone a change, and it is expected the Progressives will have a candidate of their own in the coming election. With a three-cornered fight among the Democrats, Republicans and Progressives, the result will afford an excellent opportunity of measuring their comparative strength and of noting any changes in political sentiment that may have come over the voters since the general election of last November.

COMING EVENTS.

FRIDAY.

Musical and literary entertainment Plainfield High School, under direction of John Ulrich, 8 p. m.

Graduates Plainfield Grammar Schools meet at Franklin School, 8 p. m., to organize alumni association.

Somerset Council, No. 104, Jr. O. U. A. M., elect officers, evening.

Benevolent Council, No. 293, Jr. O. U. A. M., elect officers, evening.

Perseverance Lodge, No. 74, K. of P., elect officers, evening.

SATURDAY.

Baseball, tennis and other sporting events.

Spend Sunday At Hopatcong.

Special dollar excursion to Lake Hopatcong, via New Jersey Central, leaves Plainfield 10:01 a. m., next Sunday and every Sunday and holiday.—Adv. 6 25-27 **

—Read Press want ads.

—Every day is "Election Day" with the shoppers of this city. Every day some store receives a vote of confidence, presaging continued support, from the housewives. The store whose ads present the widest variety of opportunity news is "elected," always. For such a store brings ACTUAL RELIEF to the people from the oppression of high prices—not, as is often true in politics, mere promises of relief!

Both Are Wearing Warner Rust Proof Corsets

The Tennis Girl because she finds that a Warner gives her the most wonderful kind of support and yet does not keep her movements from being free and graceful.

The Summer Porch Girl because over a Warner her prettiest frock seems prettier and she is cool, comfortable and dainty looking always.

Plenty of other women wear Warner's Rust Proof Corsets, too, because they are comfortable and beautifully shaped. It is the stiff, rigid, badly designed corsets that press the flesh and tire the muscles.

Warner Corsets Are Guaranteed Rust Proof

Tub them if you like. They will wash as perfectly as your undermuslins.

Many styles here from which to choose. You are sure to find one to suit your particular need.

Prices $1.00 to $5.00

Third floor, Old Building

JOHN WANAMAKER

Formerly A. T. Stewart & Co., Broadway, Fourth Avenue, Eighth to Tenth St.

MANY TO GO TO COLLEGE

(Continued from page 1.)

uates and the number of students who will enter from the Plainfield High School class are:

Cornell 5; Montclair Normal School 4; Yale 2; Columbia, 2; Smith, 2; Williams, 1; Princeton, 1; Stevens, 1; Northwestern University, 1; Lehigh, 1; University of Virginia 1; Electrical School 1; Dartmouth 1; New York University 1; Bucknell, 1; La Selle Seminary, 1; Mt. Vernon Seminary, 1; St. Luke's Hospital, 1; New York Conservatory of Music, 1; Teachers' Training College, 1; Worchester 1; Walnut Lane, 1; United State School of Secretaries, 1; finishing school, 1, (school undecided); Normal School, 1, (school undecided); University of Chicago, 1; study of music, 1, (school undecided). One member of the class who intends to enter Princeton University will spend one year in preparation at Lawrenceville.

Members of the class and what they expect to do next fall is given below:

Julia Aller, Montclair Normal School; Edith M. Arnold, home; Marguerite F. Arnold, undecided; Araminta Ayers, Montclair Normal School; Edith Jordon Ayers, business; Mildred Edna Barnes, business; Katherine Grant Bingeman, LaSelle Seminary; Margaret Bonnell, Smith College; Edith H. Brokaw, home; Helen A. Bryniarski, business; Gertrude Bunting, business; Dorothy Cameron, business; Martha Camp, colege; Marjorie Cubberly, undecided; Edna DeHart, business; Minnie Dobbs, undecided; Pauline Mary Gates, Mt. Vernon Seminary; Marjorie B. Goodwin, St. Luke's Hospital; Alberta Gordon, study music; Dorothy Louise Grauert, New York German Conservatory of Music; Grace E. Graves, Teachers' Training College; Louise Grotman, business; Edith Ames Hamilton, music; Roina Christina Heaume, Montclair Normal School; Hazel Hyatt, finishing school; Elinor Johnston, business; Florence Lee, undecided; Helen Louise Leitheusser, kindergartening, Washington School; Millwood F. Lutz, home; Maude Pearl McAfee, business; Annete McGinley, Worchester; Margaret MacCallum, undecided; Carolyn Ethel Mehl, Montclair Normal School; Marguerite Neal, business; Lydia Nelson, home; Edith Ogden, Walnut Lane; Elsie Dorothy Rodenbaugh, United States School for Secretaries; Margaret Russell, undecided; Elsa Schwed, undecided; Ethel Searing, business; Edith Sears, business; Natalie Selby, Trenton Normal School; Diana Siegal, Normal School; Carolyn G. Slauson, undecided; Mary Gwendolyn Stanton, Smith College; Grace Lillian Stillman, business; Luella Wilson Stryker, trained nursing; Grace Thompson, undecided; Ada Thompson, undecided; Laura Anna Todd, home; Neva Waldorf, University of Chicago; Marion Wean, undecided; Jenie Wheelan undecided; Ada C. Woodworth, undecided; Claire Fleming, home. Boys—Fred Allen, business; Albert F. Bryniarski, pharmacy; J. Byron Burdick, automobile trade; Joseph Gregory Carty, undecided; Mathew Coughlin, business; Tonnes Dennison, Cooper Institute; William Wells Davenport, undecided; James Dunwell, Cornell; Charles Fay, Columbia; Esty Foster, Williams College; Val Goldsmith, business; Monore K. Good, Princeton University; Walter Grauert, Stevens College; Arthur Grisley, Cornell; Silas Guttridge, Ohio Northern University; Douglas Henderson, Cornell University; John Heron, business; Felix Otto Janke, Lawrenceville Preparatory School; Ned Jenkins, Lehigh University; Fred Krom, University of Virginia; Harold McDowell, undecided; Willard McKay, Yale; Otto Moor, business; Philip Moskowitz, business; Harry Paff, business; Rutgers Neilson, business; Edward Parker, business; Stewart Parker, business; Stewart Roberts, Yale, Sheffield; braham Sachar, Bucknell; Joseph Sattels, Cornell; Irving Schenck, Cornell; James Small business; Lloyd Smith, New York University; Arthur Stout, Dartmouth; Roy Vail, business; Edson Woodhull, undecided; John Ryerson, Columbia; Burton Casner, Electrical school; Walter Fisher, business.

THE BIG DEPARTMENT STORE OF ELIZABETH

GOERKE-KIRCH CO.

Broad and West Jersey Sts., Elizabeth, N. J.

Main Line Cars Stop at the Door.

A Stirring Sale of Women's Wash Dresses

5.95 and 6.95 values at 1.95

Where is the woman who will not welcome this sale with open arms? Where is the woman who will miss buying these beautiful and stylish dresses, worth $5.95 and $6.95? Why, madam, a similar opportunity was seldom heard of right in the heart of the season. And think well of the fact that they are all crisp, fresh and well-made dresses that the best dressed woman would feel proud to wear.

Included are sizes for women and misses; handsome, new effects in such wanted materials as

VOILES, RATINES, LINENS, TISSUES AND OTHER MATERIALS.

Come tomorrow while the assortment is at its best. More than 250 dresses to choose from and each one is a gem of beauty. Choice of $5.95 and $6.95 dresses, at

$1.95

Open Air Service

Grace Church

(East 6th Street)

Sunday Afternoons

at 5:15

Good Music *Short Address*

Come and bring your friends

TRY A PRESS WANT AD

COOL DRINKS FOR HOT WEATHER

From present indications the summer will be long and hot.

Past experience suggests the wisdom of providing ourselves with some antidote—some cool, delicious drink for the broiling hot afternoons and the stifling evenings.

JAVA and MOCHA COFFEE and FORMOSA TEA

Make iced drinks of surpassing excellence. You will always find strength and flavor in our Coffee and Tea.

NEUMAN BROS.

GROCERS

Watchung Ave. and Fifth St. Telephone 760

Efficient and Rapid Delivery Service to All Parts of the City

Mono Storage

SAFE, SOUND, SECURE

A Building of Concrete and Steel

WAREHOUSE

North Avenue

OPP. FREIGHT HOUSE

125 East Front Street

HAND'S EXPRESS CO.

OLD RELIABLE

STORAGE

All Rooms Separate, Light and Dry

Furniture Packed and Shipped

Office 69 Somerset St. 'Phone 541

AUCTIONEERS.

MURRAY'S Storage Warerooms

At 326 to 332 West Front Street, near Grove Street. The oldest storage in the city, formerly the Plainfield Storage Co. Over 40 separate rooms, dry and airy, large and small, at very moderate prices. Many years' experience in handling, buying, selling, packing and appraising goods.

ROBERT MURRAY, Auctioneer. 'Phone 606.

The Leading

Auctioneers

W. A. SCHORB & CO.

Also Dealers in Second Hand Furniture—Bought and Sold.

120 Madison Av., Jackson Blg

Telephone 1707-W.

AWNINGS AND WINDOW SHADES

For residences, stores and office buildings.

CARPENTER SPRING SHADE AWNING

exclusively installed by us; this is the most simple, durable and artistic of awnings; raised and lowered from within.

HENRY J. SIEBERT & CO.

1147 East Jersey St.,

ELIZABETH, N. J.

(Phone 852 Elizabeth).

L. Moraller & Son

WATCHMAKERS and JEWELERS.

WATCHES, CLOCKS and JEWELRY

Fine Watch and Clock Repairing a Specialty.

219 Park Ave. Plainfield, N. J.

AMUSEMENTS.

PROCTOR'S THEATRE

The Home of Splendid Vaudeville

Feature and Black and White Photo Plays

FOR Ladies and Children

The Best Acts

ALL NEAT AND CLEAN IN WORD AND DEED

PERFORMANCES DAILY

AFTERNOONS 2 AND 4 P. M.

NIGHT 7 AND 9 P. M.

Program Changed Monday and Thursday

Feature Pictures Monday and Wednesday.

Black and White Photo Plays Changed Every Day.

PRICES NO HIGHER—10 & 15 CTS.

ORCHESTRA & BOX SEATS 25 CTS.

ENTERTAINMENT DE LUXE

Wonderful Landmarks and Beauty Spots of the World.

Illustrated In Story, Music and Song.

HON. JOHN ULRICH, Lecturer.

Exquisite Color Scenes.

Wonderful Scenes In Action.

After Travelogue Concert.

Artists:

MISS ETHEL LEGINSKA, Pianist.

MISS RUTH CHASE, Soprano

LUCIEN DE VANNOZ, Baritone

MAURICE EBEZ, Violinist.

PHILHARMONIC QUARTET.

HIGH SCHOOL AUDITORIUM

FRIDAY EVENING, JUNE 27, 8 P.M.

TICKETS ..... ONE DOLLAR

To be had at Armstrong's, Hodges' and Miller's drug stores.

6 23 3 m-w-f

LOHRMAN'S Chocolate Shop

161 EAST FRONT STREET.

High Grade Chocolates, Candies, Ice Cream and Sodas. Mottoes, Favors and Ice Cream Forms for all occasions. Orders taken for Frozen Puddings, Glaces, Mousses, etc.

—A large assortment of fresh vegetables, the pick of the market, will be offered for the trade at Neuman Bros.' tomorrow.—Adv.

TESTED HIS NERVE

A Blind Struggle For Life In the Depths of the Earth.

LOST IN THE DARK IN A MINE.

Thrilling Experience of a Workman Who Found Himself After an Explosion Alone and Without a Light In the Suffocating Coal Hole.

To be lost in the woods or on the plains is a fearful experience, but there the victim has the heavens above him and can at least see his way about. The terrors of a similar adventure in the utter blackness of a gas filled coal mine are thus described by a correspondent of the Youth's Companion:

I was working alone in a "room" on the second south entry of the mine. It was 5 o'clock, the time for firing the afternoon blasts. The man who was "driving" the entry lighted his fuse and came back through the entry calling out "Fire!" One after another the other miners set off their blasts and came along the entry until they reached my room. I lighted my fuse, watched it sputter for a moment and went out into the entry to wait for the blast.

Several seconds passed, and there was no explosion. My fellow miners passed out of the entry and left me alone. I went back into the room and found that the blast opening was clogged so that the fire could not reach the powder. I had to remove the tamping and recharge the drill hole. By this time the mine was filled with dense, gas laden powder smoke from the other blasts.

In the stifling smoke I recharged the hole, tamped it, inserted the fuse, lighted it from my head lamp and hurried to the mouth of the room. The work was hastily done. When the powder exploded the rush of air extinguished my lamp.

The darkness was absolute, and there is no darkness so dense as that of a mine. To my consternation I found the matches in my "jockey box" so damp that they would not ignite. Then I became really alarmed. I was two miles under ground without a light in an atmosphere so heavy with gas that it would not sustain life for any length of time.

I dashed into the entry, ran against a pillar and was knocked nearly senseless.

I staggered to my feet and groped down the tunnel. In a coal mine great oaken valves or doors close the entrances to the various tunnels. The air enters through the main entry and is sucked out of the mine by great fans at the opposite end of the mine after it has been distributed through the workings by means of these valves and crosscuts situated near them.

I reached a door, pulled it open and passed through. Beyond it two tunnels came together at a right angle. One led toward the open air, the other into the depths of the mine. My sense of direction was entirely gone, and I could not tell which to take. It was all chance. I went ahead and after a time reached another valve.

If I only had a light! One glimpse of the number painted on the door would tell me where I was. I tried to feel the number with my fingers, but in vain. I pushed through the door and entered another tunnel, down which I walked for hours, as it seemed. My head was bursting with pain from the gas.

Then I heard the sound of running water. I knelt down, dipped in my hand and found that I was going up stream and consequently deeper and deeper into the mine. So I turned back, reached the valve and felt along the pillar until I found the other tunnel opening. The gas had by this time begun to affect my brain, and I reeled and staggered as I walked. I left the track and walked in the "sump" water up to my knees, keeping one hand on the wall to steady myself.

I passed through valve after valve and tried to keep count, but my brain refused to perform that simple task. At last I pushed through a valve and felt a blast of fresh, cold air. With that breath of oxygen my reason returned. With renewed courage I pushed forward. Many times in following that life giving current of air I plunged through narrow cross cuts, stumbled over masses of slate, fell into water holes and bruised myself by striking against the sharp corners of the coal vein, but I was steadily creeping nearer to the surface.

Suddenly I stumbled against a loaded coal car. That meant that I was in the main entry, but how far from the entrance I could not tell. I worked my way along the string of loaded cars and began to ascend an incline. The fresh air swept down the tunnel in a gale. I kept peering ahead, in the hope of seeing daylight, but none appeared. I wondered why. I broke into a run, and in another minute I had emerged from the mine and stood gazing at the stars. It was almost midnight, and I had left my room shortly after 5 o'clock.

The Greedy One.

Traveling through South Africa, Mr. Dudley Kidd, the author of "The Essential Kaffir," once accused a native of being greedy. The native turned eyes of reproach upon him.

"Me greedy, baas?" he said. "It takes two Kaffirs to eat a sheep in a day, but only one Hottentot. Hottentot greedy, not Kaffir."

The question every morning is not how to do the gainful thing, but how to do the just thing.—John Ruskin.

—For quick results use Press want ads.

—Advertise in The Daily Press.

YESTERDAY'S WEATHER.

Maximum temperature	75
Minimum temperature	63
Mean temperature	69
Normal temperature	72
8 a. m. temperature	65
8 p. m. temperature	67

—The "right buyer" for property is simply the person who is trying hardest to find that sort of property. You can make your real estate ad a very welcome bit of reading matter to someone.

NEW JERSEY CENTRAL

TRAINS LEAVE PLAINFIELD

For New York—2.10, 3.41, 5.08, 5.41, 5.52, 6.27, 6.55, 7.22, 7.26, 7.44, 7.41, 7.55, 7.58, 8.12, 8.30, 8.36, 8.43, 9.29, 9.53, 10.20, 11.20, 11.52 a. m., 12.28, 12.58, 1.44, 2.39, 2.55, 3.22, 4.01, 4.12, 4.36, 5.39, 6.18, 6.45, 7.41, 8.27, 9.27, 9.30, 10.15, 10.36, 11.43 p. m. Sunday—2.10, 3.41, 5.41, 7.23, 7.58, 8.52, 9.34, 9.40, 10.37, 11.52 a. m., 12.33, 12.58, 1.28, 2.09, 2.39, 2.55, 3.17, 4.29, 5.34, 6.57, 7.14, 8.13, 8.27, 8.35, 9.42, 10.28, 10.36 p. m.

For Newark—5.08, 6.27, (7.05 through train to Newark), 7.41, 8.36, 9.29, 10.20, 11.20 a. m., 12.28, 1.44, 2.39, 2.55, 4.12, 4.36, 5.39, 6.18, 7.41, 8.27, 9.30, 10.36 p. m. Sunday—7.23, 8.52, 9.34, 10.37 a. m., 12.58, 1.28, 2.55, 3.17, 4.29, 5.34, 7.14, 8.13, 8.35, 9.42, 10.36 p. m.

For Easton, Bethlehem, Allentown and Mauch Chunk—5.18, *8.17, 9.49, 11.19 a. m., 2.00, xx5.43, (6.59 p. m., Easton only) Sunday—5.19, 10.24 a. m., 1.58, xx5.43 7.05 p. m.

For Wilkesbarre and Scranton—5.18 9.49 a. m., 5.43 p. m. Sunday—5.19, 10.24 a. m., 5.43 p. m.

For Long Branch and Asbury Park, etc. —3.41, 7.05, 11.20 a. m., 12.28, 3.22, 4.01, 4.36, 5.39, 7.41, 11.43 p. m. Sunday—8.52 a. m., (2.09 Red Bank only), 3.17, 8.35 p. m.

For Atlantic City—3.41, 9.29 a. m., (12.28 Saturdays only), 3.22. Sunday—9.40 a. m., 2.09 p. m.

For Philadelphia—6.42, 7.39, 8.45, 10.43, 11.53 a. m., 12.42, 1.22, 2.45, 5.13, 6.44, 8.47, 9.46, 10.48 p. m., 1.20 a. m. Sunday—8.45, 9.56, 10.43, 11.41 a. m., 12.42, 1.44, 2.45, 3.42, 4.38, 4.55, 6.38, 6.44, 8.47, 9.46, 10.54, 11.54 p. m., 1.20 a. m.

For Baltimore and Washington. Daily —7.45, 10.45 a. m., 12.42, 2.45, 6.44 p. m.

xxExcept Easton and Bethlehem.

*Except Mauch Chunk. 5 25 1t

ORGANIZED 1864

THE FIRST NATIONAL BANK OF PLAINFIELD.

A COMMERCIAL BANK WITH SAVINGS and SAFE DEPOSIT DEPARTMENTS.

FOUR PER CENT. INTEREST PAID ON SAVINGS ACCOUNTS.

Saturday Half Holiday.

During June, July, August and until September 20, the Plainfield Daily Press will go to press promptly at 1 p. m. on Saturdays. Our readers and advertisers by getting copy in the office early on that day will greatly assist the management. Classified advertisements will be received until noon on Saturdays.

POPULAR ONE-DAY OUTINGS

Lake Hopatcong

$1 EVERY SUNDAY AND HOLIDAY

Leave PLAINFIELD 10:01 a. m.

Atlantic City, $2.50

NEXT SUNDAY

Leave PLAINFIELD 7:58 A. M.

New Jersey Central

HARD COAL NO SMOKE COMFORT

10,000 Celery Plants

25,000 Assorted Bedding Plants

STANLEY

159 EAST FRONT STREET.

Store 'Phone 928.

JAMES M. PETTIT Funeral Director

77 Chatham Street, Plainfield, N. J.

'Phone 1003-W.

Metuchen, N. J., 'Phone 149.

New York Office—48 Great Jones Street. 'Phone 3346-Spring.

OFFICES ALWAYS OPEN

MARRIED.

KIMBALL—SCRIBNER—On Wednesday, June 25, 1913, at Amherst, Mass., by Doctor J. F. Genung, Miss Julia S. Scribner, to Professor Arthur L. Kimball.

CLASSIFIED ADVERTISEMENTS

COPY RECEIVED UNTIL 1:30 P. M. DAILY

One cent a Word for first insertion, one-half a cent a word for each subsequent insertion of the same advertisement for less than one month. Fifty cents a line, (six words) for one month. DOUBLE CHARGE FOR CAPITALS. NO ADVERTISEMENT RECEIVED FOR LESS THAN 10 CENTS.

The Plainfield Daily Press cannot give information regarding advertisements for which answers are to be sent care of the Press. Persons replying to office addresses must mail or leave written answers as stated in advertisement.

T. A. MOORE UNDERTAKER

612 E Sixth St.

Tel. 741-R

Established 1872.

P. CASEY & SON,

UNDERTAKERS AND EMBALMERS

Office 116 Park Avenue, Tel. 884-W. Res. 417 W. 3d St., Tel. 584-W. Office open day and night. N. Y. office 10 E. 22d St., Tel. 2094-Gramercy.

A. M. RUNYON & SON,

UNDERTAKERS

402 Park Avenue. Telephone No. 40. Office open day and night. Office of Hillside Cemetery. New York office—50 Great Jones St. Tel. call 3345-Spring. New York Embalmers License—1220. New York Registered Licensed Undertaker No. 315.

JAS. J. CHAS. A.

J. J. & C. A. HIGGINS

FUNERAL PARLORS

Park Ave., Cor. Fourth St. Tel. 1753-J

Our Booklet Entitled "A Modern Mortuary Establishment" Sent Upon Request.

L. L. MANNING & SON,

STEAM GRANITE WORKS

Corner Central Ave. and West Front St. Opposite First Baptist Church.

HELP WANTED—FEMALE.

TEN general houseworkers wanted at once; good wages; small families. Mrs. Keller's agency, 22 Somerset place; 'Phone 1724. 6 24 6

WANTED—An experienced girl for general housework; two adults. Call 29 Myrtle avenue. 6 26 tf

WANTED—(White) girl as chambermaid and to assist with waiting; references required. 1000 Central avenue. 6 27 tf

WOMAN wanted for laundry work and cleaning two days each week. Apply 945 Cedarbrook road.

WANTED—Competent girl for general housework; no washing. 1045 Myrtle avenue, near Albert street. 6 27 3

WANTED—Girl for general housework, to sleep home nights. 756 West Front street. 6 26 tf

WANTED — Experienced cook (colored). 137 Crescent avenue. 6 25 3

WANTED — Competent cook (white). Apply 621 Park avenue. 6 25 3

SITUATIONS WANTED—FEMALE.

AMERICAN woman wants place as housekeeper, city or country. Address L. M., care Press. 6 26 3

WANTED—By a colored woman, a place at general housework, in small family. 536 West Second street. 6 25 3

POLISH woman wants to take washing home; references. 729 South Second street. 2 28 tf

HELP WANTED—MALE.

WANTED—Porter for factory and office; steady work; give reference, experience and state wages. Address Permanent, care Daily Press. 6 26 2

WANTED—Man for housework and to assist butler; references required. 1000 Central avenue. 6 27 tf

WANTED—Boy about 15 years old to help in store. J. J. Praed, men's tailor and furnisher, No. 311 Park avenue.

MIDDLE-AGED (white) man wanted to drive team. Call evenings, 219 Lee place. 6 26 3

PLAINFIELD mail carriers wanted; average $90 month; Plainfield examinations coming; specimen questions free. Franklin Institute, Dept. 230-E, Rochester, N. Y. 6 14 1mo

LOST AND FOUND.

LOST—Bank book. Reward if returned to Plainfield Savings Bank. 6 26 2

LOST—Near Seventh street and Lee place gold bracelet set with stones. Reward if returned to 912 West Seventh street. 6 26 2

FOUND—Bunch of keys on Seventh street, beyond Grant avenue. Owner, call 322 West Front street.

LOST—On Terrill road, June 22, white bull terrier. Reward, 1003 Park avenue. 6 24 6

ROOMS AND BOARD.

TO LET—Attractive rooms, with board. Mrs. L. R. Williams, 137 Crescent avenue. 2 24 tf

MISCELLANEOUS.

1,000 BY CHRISTMAS—First Baptist Bible school invites to membership everybody not elsewhere enrolled. 3 18 tf

KILEM—Kills Flies, Mosquitoes Bed Bugs, Moths, Roaches, Chicken Lice, Flies and Disinfects Everything C. J. Jensen, Agent, The Mountain Inn, 227 Somerset Street. 5 24 tf

SPECIAL trips to Duke's Park, my car and services for hire; rates reasonable. Telephone 740-M. 6 24 1-mo

H. H. BUTLER, D. V. S.—Pet animals a specialty. OFFICE AT WM. T. CAMPBELL'S, 108 Somerset street, 'Phone 230. Hospital for dogs. (Cut out for reference.) 1 8 tf

FOR SALE.

FOR SALE—Three good work horses and delivery wagons. The Ivamy Co. 6 11 tf

GOOD work horse for sale cheap. Address Box 255, Dunellen. 6 25 3

JERSEY cow and calf for sale. 801 St. Mary's avenue. 6 25 3

HORSE, harness and light spring wagon; sacrifice; must sell by Saturday. L. Johnson, 121 Madison avenue. 6, 26 2

FOR SALE—Three work horses. Apply Peterson, sewer farm. 6 25 6

REAL ESTATE FOR SALE.

FOR SALE—House, 8 rooms, bath, large reception hall, in good condition; convenient to station, schools, churches; price to suit purchaser. Address Fairview, care Daily Press. 2 27 tf

REAL ESTATE SACRIFICE—Lots at the Lackawanna R. R. station, 50x150, $275 $10 down, $5 per month, bungalow, all city improvements, on lot 100x150, $4,000, $500 down, balance rent, 5 miles from Plainfield, and Plainfield people are investing there. Leek, 50 Westervelt avenue. 6 26 3

FOR SALE—Good house for colored people; 6 room house, part improvements; right in town. See Mr. Vanderhoef, at Woodhull & Martin Co. 6 26 tf

FOR SALE—In North Plainfield, N. J., corner Wilson avenue and Chestnut street, fine residence of seven room; lot 50x150; all improvements; owner must sell; $3,250. Inquire Mrs. Smith, 15 Wilson avenue, North Plainfield. 6 12 17

FOR SALE—Cheap, 8 room house, $1,000 cash, balance mortgage. 719 Essex street. 6 23 6

FOR SALE—Very desirable new house; no other in Plainfield like it; contains 8 rooms and tile bathroom; hot water heat; combination gas and coal range; beam ceilings in dining and living rooms. J. T. Vail. 3 25 tf

EMPLOYMENT AGENCIES.

MURRAY'S Employment Registry Office, for reliable help; good references and faithful service commands good positions for all nationalities which we always endeavor to supply. 326 West Front street, near Grove; 'Phone 666. tf

EMPLOYMENT Agency, Mrs. Keller, 22 Somerset place, the oldest and most reliable (all nationalties). 'Phone 1724. 7 1 tf

F. J. SKINNER, employment agency, 146 Central Ave.; 'Phone 1953 First-class help and first-class places furnished. 11 9 tf

FOR SALE—PIANOS AND ORGANS

A HIGH grade piano for sale. 134 Central avenue. Call between 5 and 7 p. m. 6 21 6

SALE OR RENT—Piano; new upright. Enquire Mrs. Kenyon, 134 Crescent avenue; 'Phone 805. 6 25 tf

WANTED—MISCELLANEOUS.

SECOND-HAND lumber wanted. Address Cash, Press office. 6 21 7

WANTED TO RENT.

WANTED—Small furnished house from about July 1 to September 15. Reply giving location, number of rooms, conveniences, price, etc., to M. A. Bradley, 73 Leland avenue, Plainfield. 6 25 3 eod

REAL ESATE AGENTS.

REAL ESTATE for sale, rent and exchange. Insurance in strong companies at lowest rates; money loaned on real estate. Thickstun & Emmons, 197 North avenue tf

SITUATIONS WANTED—MALE.

YOUNG man, German, 30, three years last place in St. T., as caretaker of first class jumping horses, wishes position; best references. Heinry Albeke, 457 East 57th St., New York. 6 27 3

FOR RENT.

TO LET—One six-room house, with all modern improvements, Second street, between Church and Washington streets. Apply W. R. VanDerveer, superintendent, 231 East Second street, corner Church. 5 20 tf

CORNER flat, four rooms; part improvements, for rent; $11. 203 Grant avenue. 6 3 1mo

TO LET—124 Madison avenue, large store, light and airy; steam heat. Inquire Fred Endress or janitor. 5 29 tf

FOR RENT—Desk room. Enquire 116 North avenue. 5 31 tf

TO LET—Four rooms, 671 West Fourth street. William C. Burke. Tel. 508-R. 6 10 tf

FLAT to let, 548 West Fifth St., 5 and 6 rooms and bath; $16 and $17. Apply 951 West Fifth street, 'Phone 407-W. 5 22 tf

FLAT to let; five rooms, first floor, all improvements; basement kitchen; barn if wanted. Mrs. H. Nichols, 17 Washington street. 6 26 4

FLAT to let, 5 rooms, all improvements; 552 West Fifth street. Apply 176 East Front street. 6 23 tf

FLAT to let, with all improvements. Inquire Carl Silbert, jewelry store, 255 West Front street, opposite Postoffice. 6 12 tf

FLAT to let, four rooms and bath. 148 East Fifth street. Cobbs, tailor. 6 25 6

TO LET—Flat, all improvements, janitor's service, corner Front street and Madison avenue. Inquire Fred Endress or janitor. 5 29 tf

TO LET—Flat; corner flat of five large light rooms and bath; private hall. 438 Watchung avenue. Good stand for business. 5 3 tf

FOR RENT—Double house, six rooms each side; city water and gas, $12. M. F. Gano, North avenue. 6 7 tf

FLATS to let; $10 per month; 40 Harmony street. Inquire 40 Somerset street. 3 29 tf

TO LET—Offices and apartments. Kresge building, West Front street southern exposure. Charles H. Lyman & Son, 220 Park avenue. 5 12 tf

FIVE rooms to let; all improvements. Inquire 306 East Front St. 5 9 tf

TO LET—Two corner flats, private entrance and bath; steam heat. Apply Neuman Bros. 12 4 tf

HOUSES, $15; flats, $12 to $27; stores, $7 to $50. D. McInnes, 824 West Third street; Tel. 640-W. 11 14 tf

TO LET—Flat, 7 rooms; $14. Inquire, "The Paris," 140-144 West Front street. 4 10 tf

TO LET—Up-to-date flats, Jackson building. Inquire Janitor. 10 29 tf

NEW apartments to rent; all improvements. Apply 416 East Fifth street. 3 15 tf

TO LET—Handsome apartments; all improvements; central location, moderate rent. Inquire of P. C. Thomsen, 306 East Front street. 2 21 tf

TO LET—Half double house, seven rooms; improvements; centrally located. Neuman Bros. 2 3 tf

FINE large store to let, 38 and 40 Somerset street, now occupied by Standard Automobile and Tire Co. L. M. French. 1 20 tf

MOVING PICTURE OR STEREOPTICON SHEET FOR RENT; big enough for the largest hall. Apply Daily Press office. tf

MONEY TO LOAN.

MONEY TO LOAN on bond and mortgage. Mulford, opposite depot. 12 28 tf

MONEY TO LOAN on bond and mortgage. J. T. Vail. 5 9 tf

$25,000 TO LOAN at 5 per cent., in sums to suit, on good mortgages. Elston M. French, 171 North avenue. 19 tf

APARTMENT FOR RENT.

APARTMENT for rent; two large rooms and bath; rent $18 per month. Apply The Plainfield Trust Co. 6 27 3

TO LET—New four room apartment, part improvements; rent $10.50; 1353 South Second street. John Herrmann, 369 Somerset street; 'Phone 70-J. 5 28 1mo

FOR SALE OR TO LET.

FOR RENT or for sale, seven room house on Watchung avenue, North Plainfield; all improvements. Apply 266 Somerset street. 4 18 tf

DO IT NOW!

There will be more interest taken in the contest from now on. Many new names have appeared within the past few days which leads the contest department to believe that there are at least a few who possess the effort necessary to win.

It is true that the name of the winner may not be inluded in the list at the present time. It is possible for the right kind of person to step into the contest at the present and write up a few long term subscriptions and place himself in the lead so far as subscription votes count. Subscription votes are what will win the automobiles. The candidate who made all the noise at the starting of the contest is beginning to find out that subscriptions and not noise will win and will work accordingly.

No candidate interested will, when counting his ballots, conclude he has enough to win. The number of subscriptions received up to the present by any candidate does not conform with the average number of subscriptions turned in on a proposition of this kind in which a trip to Europe or some other inexpensive prize was the highest.

The race is only between five or six both districts included. It is nip and tuck between the five as to who will win the grand prize Henderson automobile. Of course each of the five will be handsomely rewarded for their efforts after July 19, provided some dark horse does not enter the contest and with a few long term subscriptions forge to the front.

Candidates should remember that no matter how hard they have worked to secure subscriptions some other candidate has worked just as hard. When you count your votes do not come to the conclusion you have enough to discontinue your efforts. Perhaps if the vote standing was published you would have cause to change your mind.

Make this period the biggest of the contest. Bear in mind that with so few interested it will require more votes per candidate than if more were in the race.

VOTES UNTIL JULY 2

Two three month subscriptions will equal as many votes at one six month subscription.

	Price	Votes
6 Months	$2.50	3,600
1 Year	$5.00	10,800
2 Years	$10.00	28,800
3 Years	$15.00	57,600

COMPARE THE PERIODS

GRAND PRIZE

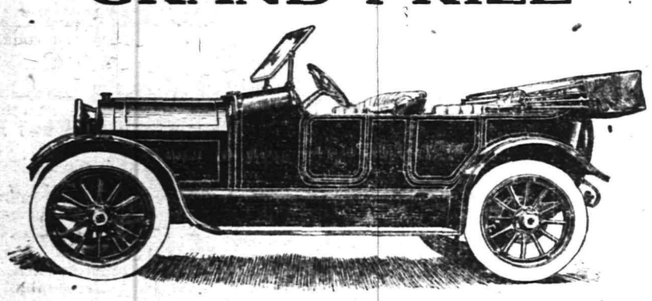

Grand Prize HENDERSON, value $1,585.00; to be awarded the candidate having the largest vote in the entire contest.

DISTRICT NO. 1

CANDIDATES		VOTES
A. W. Briggs	39 Albert St	7,100
Edwin H. Bennett	Babcock Building	1,000
Miss Zaira Brancati	451 W. Fourth St	6,975
Wm. F. Crook	664 South Ave	1,800
Thomas A. Dorgan	316 Spooner Ave	7,300
Albert Fritz	Fire House, Somreset St.	7,600
Miss Carrie Hofford	218 E. Ninth St	5,125
Miss Elizabeth Marsh	310 Plainfield Ave	5,800
Mrs. Mary Randolph	304 W. Front St	7,300
Jack Ricketts	238 E. Fifth St	2,375
Harold W. Spicer	417 Central Ave	3,190
H. Arthur Woodruff	137 Westervelt Ave	6,150

DISTRICT NO. 2

CANDIDATES		VOTES
Jos. Alberts	Scotch Plains	1,200
W. G. Davenport	Dunellen	1,175
Wm. G. Huenke	Dunellen	6,000
Miss Elizabeth Huber	Garwood	3,100
Fred Hohenstien	Westfield	1,000
George Ianson	Somerville	6,600
Charles M. Mattoe	Raritan	6,100
Albert E. Snyder	Westfield	2,675
Miss Kittie Seifert	Bound Brook	6,100
A. A. Storr	Fanwood	1,000
Miss Gladys Thorne	South Plainfield	6,250

WHY WAIT ?

VOTES LAST PERIOD

	Price	Votes
6 months	$2.50	600
1 year	$5.00	1,800
2 years	$10.00	4,800
3 years	$15.00	9,600

COMPARE YOUR CHANCE

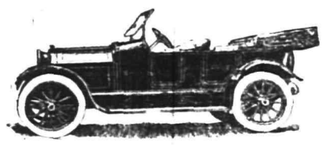

As It Will Look During the Last Period

THE ENGAGEMENT OF MISS EDITH LOGAN, DAUGHTER OF MAJOR J. A. LOGAN, ANNOUNCED

An engagement of national interest—that of Miss Edith Logan, of Youngstown, Ohio, and W. W. Dilworth, of New York—was announced recently by Mrs. John A. Logan, mother of Miss Logan. The bride to be is the granddaughter of the late General John A. Logan and daughter of the late Major John A. Logan, who met a heroic death in November, 1899, when engaging the Philippine insurgents near San Fabian. Mrs. Logan was Miss Edith Andrews, daughter of the late C. H. Andrews, of Youngstown, Ohio. Miss Logan, who was one of the most beautiful débutantes of last season, has a sister, Mrs. Henri St. Paul de Sincay, of Paris, France, and a brother, John A. Logan, known equally well in Youngstown and New York, who was graduated from Yale last year. Mr. Dilworth, also a Yale man, is known in Pittsburg and New York and is the son of Mr. and Mrs. Joseph R. Dilworth. The wedding will take place in the fall.

Advertise in The Daily Press

HISTORIC BATTLEFIELD OF GETTYSBURG WILL SOON BE SCENE OF GRAND REUNION OF BLUE AND GRAY

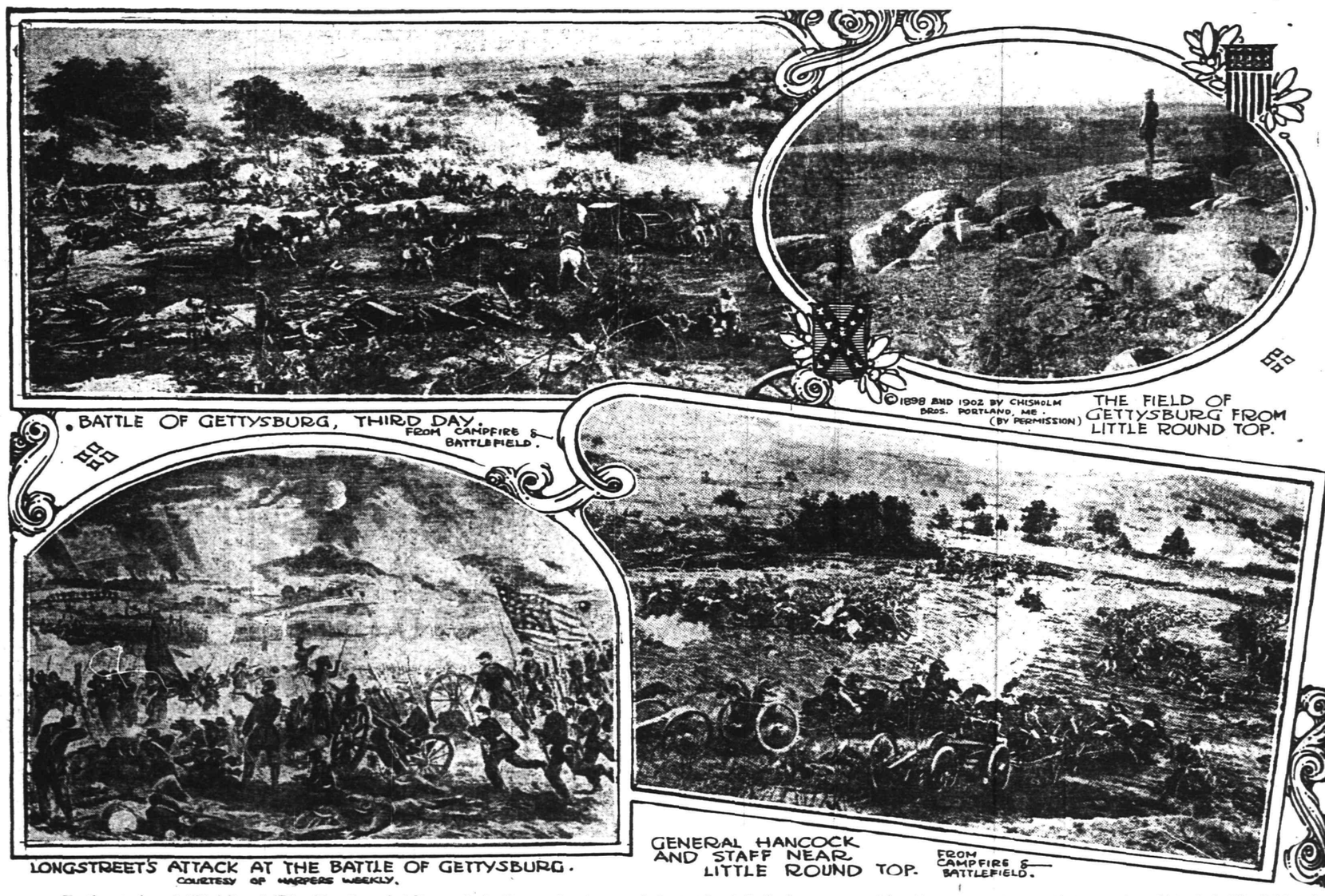

To the strains of "Dixie" and "The Star Spangled Banner" six thousand veterans of the battle of Gettysburg are marking time preparatory to their march to historic battle fields where just fifty years ago the Blue and the Gray clashed in deadly combat for a cause considered right and just by both. Some of these valiant veterans are but sixty-five years of age; some are men near to the hundred year mark, for they were of middle age when they followed the drum beat of 1863.

The fiftieth anniversary of this sanguine battle will be fittingly commemorated by a grand reunion of the old survivors. There are about five thousand who wore the gray and one thousand who donned the blue who will be present on this occasion. The celebration will begin on June 29 and will continue for a week. In the absence of President Wilson, who has declared that he will not be present at the reunion, it has been semi-officially announced that former President Taft would be at Gettysburg to preside over the great gathering and to deliver the principal oration on July 4, the closing day of the anniversary. There will be a host of other prominent speakers, and the names and achievements of Lee, Longstreet, Ewell and other Southern war heroes and the valiancy of Meade, Sickles, Hancock, Reynolds and others of the Blue will be glorified in the same breath.

Historic events of the battle on Seminary and Cemetery ridges, Round Top and Little Round Top, Culps Hill and Devils' Den will be refreshed in the minds of the old warriors. General Crawford's charge on the rebel lines, Pickett's charge at Gettysburg and many other thrilling battles will be reviewed in their minds' eye.

IT'S THE OPEN SEASON FOR FLIES

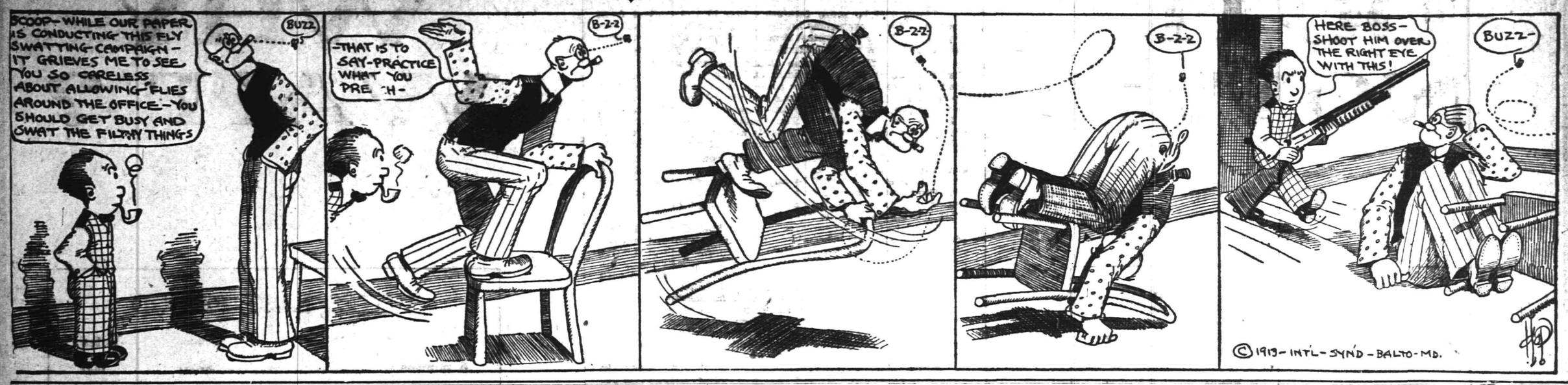

IN THE SPORTING SPOTLIGHT

RUNS SCORED IN THE THREE BIG LEAGUES.

	Saturday.	Sunday.	Monday.	Tuesday.	Wednesday.	Thursday.	Friday.	Totals.
NATIONAL.								
New York	0	..	7	4	8	16	..	35
Brooklyn	2	..	5	0	8	9	..	24
Philadelphia	10	..	8	8	11	4	..	41
Boston	6	..	3	5	5	7	..	26
Pittsburg	6	5	6	..	9	4	..	30
Cincinnati	8	4	7	..	12	5	..	36
St. Louis	..	0	..	1	1	5	..	7
Chicago	..	6	..	0	4	3	..	13
AMERICAN.								
New York	1	..	..	0	5	..	..	6
Boston	5	..	4	..	2	..	..	11
Philadelphia	4	..	13	..	14	21	..	52
Cleveland	7	8	..	11	2	5	..	33
Detroit	6	8	..	10	4	5	..	33
Chicago	..	2	5	0	4	7	..	18
St. Louis	..	2	6	8	1	7	..	24
Washington	10	..	..	3	2	5	..	20
INTERNATIONAL.								
Newark	1	1	3	3	1	6	..	15
Jersey City	4	8	8	3	2	4	..	29
Baltimore	..	..	..	5	2	5	..	12
Providence	2	8	3	10	7	6	..	36
Buffalo	0	3	..	1	7	2	..	13
Montreal	..	..	2	4	0	5	..	11
Toronto	3	2	0	13	3	7	..	28
Rochester	5	9	7	2	3	12	..	38

NATIONAL LEAGUE RECORD.

	W.	L.	P. C.
Philadelphia	38	19	.667
New York	37	23	.617
Brooklyn	32	26	.552
Chicago	32	30	.516
Pittsburg	28	33	.459
St. Louis	26	36	.419
Boston	25	35	.417
Cincinnati	23	39	.371

Yesterday's Results.

New York 5, Boston 4.
New York 11, Boston 3.
Brooklyn 5, Philadelphia 2 (14 innings).
Brooklyn 4, Philadelphia 2.
Cincinnati 5, Chicago 3.
St. Louis 5, Pittsburg 4.

Games Today.

Boston at New York.
Brooklyn at Philadelphia.
Pittsburg at St. Louis.
Chicago at Cincinnati.

AMERICAN LEAGUE RECORD.

	W.	L.	P. C.
Philadelphia	46	15	.754
Cleveland	40	26	.606
Chicago	36	31	.537
Washington	34	31	.523
Boston	31	28	.525
Detroit	27	41	.397
St. Louis	26	44	.371
New York	18	42	.300

Yesterday's Results.

Philadelphia 11, Washington 2.
Philadelphia 10, Washington 3.
Chicago 7, Cleveland 5.
St. Louis 7, Detroit 5 (14 innings).
New York at Boston (rain).

Games Today.

New York at Boston (2 games).
Philadelphia at Washington.
Cleveland at Chicago.
St. Louis at Detroit.

INTERNATIONAL LEAGUE RECORD.

	W.	L.	P. C.
Newark	44	23	.657
Rochester	40	28	.588
Buffalo	36	32	.529
Baltimore	32	34	.485
Providence	31	34	.477
Jersey City	28	34	.452
Montreal	26	35	.426
Toronto	24	41	.369

Yesterday's Results.

Newark 6, Montreal 5.
Rochester 12, Jersey City 4.
Toronto 7, Providence 6.
Baltimore 5, Buffalo 2.

Games Today.

Montreal at Jersey City.
Buffalo at Providence.
Toronto at Baltimore.

COUNTRY CLUB TENNIS.

Play in the men's invitation doubles, which were started at the Plainfield Country Club courts last Saturday afternoon, will be continued there tomorrow afternoon.

—Advertise in the Plainfield Daily Press. It pays.

Queries, Comment and Answers

These columns are being conducted for the benefit of the readers of this paper and all questions submitted to the Query Department will be answered within two days after the receipt of the same. Owing to the large number of questions that come to hand every morning it is practically impossible to answer all on the same day on which they are received but each query will be satisfied within the specified time. In sending letters to the Query Department be careful to write legibly and write on only one side of the paper. Also be sure to state just what you want to know in as few words as possible, signing your initials at the end. If you make your questions concise and easy to read it will enable us to handle a great many more each day.

Sporting editor:

Query—Please tell me who is the president of the Central Railroad of New Jersey? F. O. O. L.

Answer—George F. Baer, of Reading, Pa., is president of the C. R. R.

Sporting editor:

Query—In the fishing notes published in your paper the first part of the week you make reference to Corson's Inlet. Where is this place? Also, how do you get there? C. F. T.

Answer—Corson's Inlet is a fishing resort sixteen miles south of Atlantic City. You can take a train to Philadelphia and there take a trolley car or the subway to Camden ferry and the train direct to Corson's Inlet from Camden, or go to Atlantic City and take a trolley from Virginia avenue to Ocean City and a train from there over.

Sporting editor:

Query—Will you kindly give me a decision on the following as soon as possible? A bets B that it is impossible for a full game of nine innings to be played in which only eighty-one balls are served by each pitcher, and not an assist or fly is caught, and that each catcher gets credit for twenty-seven put-outs. D. R. P.

Answer—Pay the money to B. If each batter should bunt foul on his third strike the catcher would be credited with twenty-seven putouts and eighty-one balls would be delivered by the pitcher. Then, again, if the catcher on each third strike should drop the ball but recover it in time to tag the runner before he could get to first base only eighty-one balls would have to be delivered and all the putouts would go to the credit of the catcher. It would be some game, however.

Sporting editor:

Query—How can I get to Schooley's Mountain, N. J. H. S. T.

Answer—Schooley says to take the Lackawanna train to Hackettstown and take a carriage to the "Scoop" Mountains.

Sporting editor:

Query—Who is secretary of the local Playground Commission and how can I reach him? L. M. N.

Answer—Write to Herbert E. Parker, care local Y. M. C. A. He is secretary.

Sporting editor:

Query—Who was Izaak Walton? How long has he been dead? Did he ever write any books on fishing? D. P.

Answer—Izaak Walton was a noted writer of the nineteenth century. He was born in 1788 and died in 1867. He wrote the book, "The Complete Angler."

Sporting editor:

Query—A man is running to first base, but is thrown out at first base on a close play. After he passes first base he turns toward second base and the first baseman touches him with the ball. A bets he is out, B bets he is not. F. E.

Answer—The runner is out if he turns toward second base and is touched before he can get back to the bag.

AUTO-POLO PLAYING A POPULAR NOVELTY

How the Game Will Be Played at Ocean Park, Long Branch.

Auto-polo will have its premier on the Jersey coast tomorrow, at Ocean Park, Long Branch, the Park's manager, Arthur D. V. Storey, having early recognized its novelty, strength and values. The game is less than a year old but it has been developed into a standard sport and a recognized public amusement by William J. Poth, until recently manager of Madison Square Garden, until it is being played, booked and sought for in Europe, Canada and Australia, besides this season with Buffalo Bill's and Pawnee Bill's Wild West Show and at State and inter-state fairs in several States of the Union. The game is divided into five periods of ten minutes each, with an intermission of five minutes between each period.

Each team may consist of one or two cars, but more than four cars all told is considered suicidal. The occupants of each car are the driver and a mallet man. The machines used are racing cars, stripped almost to the bare frame, and geared in such a manner that it is almost impossible to kill the engine even when the car capsizes, which is not an infrequent occurrence. Heavy strap-iron hoops are mounted back of the driver's seat and over the radiator on each car. Their purpose is to protect the power plant should the car turn turtle, also to keep the weight from crushing the players should they not jump quickly enough and be caught underneath. It also serves as a self-righter, for once a car goes clear over this arch it comes right side up again. The mallet man crouches with his feet braced on the right side running-board ready to strike at the ball when the driver rushes the car into action. The steering wheels and controls are on the left side of the cars.

The auto-polo cars, three in number, one for a reserve in case of accident, have been named by their crews, "Red Devil," "Yellow Peril" and "White Weasel." The six players who daily delight in risking life and limb aboard of them are "Red-Head Jimmy Allen," Frank Corey, whose musical sobriquet is "Fiddle," and Jimmy Brady, otherwise "White Tents," who has done everything about a circus a "kid" could do, including "riding the den" with a group of five lions in street parades and "working the little bulls," otherwise acting as mahout to a herd of smaller elephants. This trio of drivers will take any chance that driving a motor car can offer. The mallet men are little "Checkers" Moran, "Welshman" Freddy Charles, with a Jack London career, and "Buddy" Shechan. The team manager is Ross Marine, dean of the training school of students studying to qualify for Poth's auto-polo teams. Mr. Marine says the teams picked to fill the Ocean Park engagement are made up of the smallest yet wiriest and lightning-like auto-polo players yet developed and possessing so high a degree of inherent scrappiness that he left the school to an understudy to supervise these players and keep them cool.

THE WAY RELINER—Made of four plugs of canvas, fits inside your tire and gives ADDITIONAL MILEAGE to an old shoe.

Carried in stock in all sizes.
Prices from **$2.50 up.**

PLAINFIELD AUTO TIRE CO.

"Everything for the Motorists."

407 WATCHUNG AVE. :-: :-: TEL. 1980

SPICERS AND ROYALS TO SCRAP ONCE MORE

Saurer Top Notchers Will Have to Go Some to Beat Fast West Ends.

CITY BASEBALL LEAGUE.

Tomorrow's games:

Spicer vs. Royal Giants (Filmore avenue field).

West Ends vs. Saurer (Clinton avenue field.)

Standing of the Clubs.

	W.	L.	P. C.
Saurer	3	1	750
West Ends	2	1	666
Royal Giants	2	1	666
Spicer	0	4	000

Two of the greatest rivals in local amateur baseball circles will meet on the Filmore avenue grounds tomorrow afternoon when the Royal Giants and the Spicer nine come together in conection with the City Baseball League race. These teams have met twice before this season and each time the game has been a fiercely contested one, the rivalry being keen and the enthusiasm great on both sides.

Saurer's claim to the top rung title will be the subject of dispute on the Clinton avenue field when the first place holders stack up against the West Ends.

QUALIFYING ROUND MEDAL WON BY SCHOOLBOY CHAMP

Max R. Marston, the youthful golfer, who won the interscholastic championship of the East on the Plainfield Country Clubs links three weeks ago, led a field of eighty-one players at Forest Hill yesterday afternoon, winning the gold medal in the qualifying round of the invitation tournament under the auspices of the Forest Hill Club. He returned a card of 37, 4-78, and Harold Slater, one of the best golfers of the home club, came in second, two strokes behind the schoolboy title holder.

The versatile Marston sailed along finely going out, reaching the turn in 37, par figures. He played poorly at a couple of holes in coming back however, notably at the eleventh, where he over approached the green on his fourth shot and required extra putts. Thrice he needed extra tries for the cup before caging the ball.

—Don't try to find permanent storage room for something you may never use again—but use a Press "For Sale" ad!

TRIO OF CONTESTS IN CENTRAL LEAGUE

Plainfield Goes to Dunellen Tomorrow Afternoon for Another Game.

CENTRAL NEW JERSEY BASEBALL LEAGUE.

Games Tomorrow.

Plainfield at Dunellen.
Bound Brook at Somerville.
New Brunswick at High Bridge.

Standing of Clubs.

	W.	L.	P. C
Somerville	4	1	.800
Plainfield	4	2	.667
Dunellen	3	3	.500
High Bridge	1	4	.200
Bound Brook	0	1	.000
New Brunswick	0	1	.000

Plainfield goes to Dunellen to clash with Bob Bogardus' clan again tomorrow afternoon and Ernest Dorflinger is out to duplicate the feat of last Saturday afternoon when the Dunellen crew was treated to a drubbing on Parker Field. If all reports in circulation bear fruit, "Chick" Boyd, a new outfielder, and Harold Schenck, a former Rutgers College player, are mentioned as possible additions to the local lineup, while the home aggregation is expected to have the same team on the field as played against the Pets last week, with Jim Wolf, the hard hitting and sure fielding shortstop, back in the lineup.

At Somerville, Bound Brook will be the attraction after a week's layoff and New Brunswick will appear at High Bridge. Both of these attractions should be good ones, as the Brunswick and Bound Brook aggregations are aching to get back into the fray after a short vacation.

S. S. LEAGUE TEAMS PLAY FIFTH ROUND

Hope Chapel Meets Park Avenue Baptist on Parker Field Tomorrow.

SUNDAY-SCHOOL BASEBALL LEAGUE.

Games Tomorrow:

First Presbyterian vs. Monroe Avenue (Hyde Field).

Hope Chapel vs. Park Avenue (Parker Field).

Standing of Clubs.

	W.	L.	P.C.
Hope Chapel	3	1	.750
First Baptist	2	1	.666
First Presbyterian	1	1	.500
Monroe Ave. M. E.	2	2	.500
Park Avenue	0	3	.000

Park Avenue will endeavor to stop the fast going Hope Chapel team of the Sunday School league tomorrow afternoon on Parker Field in what will be the best game in the Sunday-school league schedule. This contest will probably attract a large crowd as each aggregation has a host of followers who are anxious for a victory. Hope's chances of maintaining the top rung standard rely a good deal on the outcome of this contest and the strongest lineup will be put on the field including the high school players who have recently become eligible to play.

On Hyde Field the First Presbyterian aggregation will try its lot againt the Monroe Avenue scrappers and this contest should also be an interesting one as both of the contestants have shown class during the early part of the season and each is considered to be a strong championship possibility.

—For quick results use Press want ads.

LARGE ENTRY LIST FOR JUNIOR CHAMPS

Total of 319 Athletes Will Compete in Metropolitan Event at Far Hills.

There are 319 entries for the Junior Metropolitan championship meet to be held tomorrow at the Far Hills A. C. The points competition is expected to be a battle between the Irish-American A. C. and the New York A. C. with the Far Hills A. C. having a look-in. Among the New York A. C. representatives will be Frank Lagay, the Central High School athlete, who will run in the 440-yard event. Joe Myers, of the Central High School, vill be in the one-mile run. Randolph Granger, formerly of the Barringer High School, now attending Dartmouth, will run under the colors of the Irish-American A. C. He will appear in the half-mile run. Hal Heiland, the Newark runner, who competed in the Olympic games, will be in the sprints.

Gaston Strobino, the Paterson runner, who finished third in the Marathon run, held at the last Olympic games, will run in the three-mile event. Zach Belcher, the former crack athlete of the Newark Academy, will take part in a number of events, and is expected to annex a good many points for the Far Hills, which he will represent. There are a number of other well-known performers from this section who will compete.

NO SCORE UP TO THE NINTH BUT A FUSILADE FOLLOWED

Although the score stood a scoreless tie at the beginning of the ninth inning, the Netherwood Stars managed to wallop the Intertriangle A. C. baseball team in their scheduled game yesterday afternoon by a count of 9 to 0. In this round the Netherwood nine batted the offerings of Hansen to the four corners of the lot and errors by J. Carson and Leacock at critical moments also helped along the run getting. No positions were turned in for the losing side.

The score:

NETHERWOOD STARS.

	AB	R	H	E
Denison, 1b.	4	1	3	0
Shubert, 2b.	5	1	1	0
Denny, ss.	3	1	2	0
Long, 3b.	5	1	2	0
Esoldo, lf.	5	1	0	1
Boruzza, cf.	4	1	0	0
Hanzel, rf.	4	1	0	1
Hankerson, p.	4	1	1	0
Hand, c.	4	1	2	0
	38	9	11	2

I. T. A. C.

	AB	R	H	E
Patterson	4	0	1	0
Leacock	4	0	0	2
Hansen	4	0	2	0
Schenkel	4	0	2	0
Adams	4	0	1	0
Waldron	4	0	0	2
Frederickson	3	0	0	0
J. Carson	3	0	0	9
C. Carson	3	0	0	0
	33	0	6	13

Summary—Two base hits, Long, Denny 3; struck out by Hankerson 5, by Hansen, 6; base on balls, of Hankerson 1, off Hansen 4; stolen bases, Hand, Long, Boruzza; umpire, C. Caulfield.

BIG ATHLETIC MEET.

Chicago, Ill., June 27.—During the week beginning tomorrow Chicago followers of track and field sports will be given an opportunity to see many of the world's greatest athletes in action. The occasion will be the international athletic championships in Grant Park. The carnival wil be the biggest affair of its kind ever pulled off in Chicago and for variety of programme it is doubtful if it has ever been excelled outide the Olympic game. The program will be ushered in with two days of interscholastic championship preliminaries. These will be followed by the big intercollegiate contest. The tournament will conclude on Friday and Saturday of next week with the junior and senior championship of the A. A. U.

GREAT BALL CONTEST ON DUNELLEN FIELD

Two Old Time Rivals Due to Clash at That Place Tomorrow Afternoon.

Dunellen—McDicken rf., Schiller 1b., Dixon c., G. Wolf cf., McLaughlin p., Giddes 3b., Coyle 2b., Washburn ss., Clough lf.

Plainfield—Craig 3b., E. Stallings lf., W. Stallings 2b., Harter cf., Nelson c., Garretson 1b., Dorman rf., Moran ss., Randolph p.

When Manager Ernest Dorflinger swoops down on Dunellen with his all-star cast of ball-players tomorrow afternoon it is safe to predict that he and his crew of fighters will be greeted by an enemy larger in proportion than any that have been met this season on Central New Jersey League circuit diamonds. Every time Dunellen plays Plainfield and every time that Plainfield plays Dunellen, it is the cause for a mammoth turnout of National Pastime fanatics who save their pennies up for weeks for the sake of warming a seat in the bleachers at this particular time, when two of the oldest rivals in central New Jersey baseball come together on the battlefield to fight with bullets of horsehide.

Every veteran of the bleacherite union makes it a point to meet and reminise with his old comrades at this particular battle and tomorrow afternoon will be one of these occasions when Queen City and Dunellen ball players can have anything they want prior to the opening of the game and the winning team can have the town after the nine innings are completed. None has succeeded in kidnapping the gold watch offered for the first home run on the Dunellen diamond this season as yet, but with a crew of eighteen hitters such as adorn the two line-ups that will battle tomorrow afternoon, the timepiece is pretty likely to change hands.

Many Plainfield fans and still more of the Dunellen nationality will take a trip to the Washington avenue field tomorrow afternoon to see Warry McLaughlin endeavor to even up matters with the hurler known as Clifford Randolph. Each team has a game to its credit to date but the one won by Plainfield last Saturday is still under protest and may be decided in favor of the Dunellenites.

MRS. ROGERS AND MARSTON CAPTURED THE GROSS PRIZE

Mrs. N. P. Rogers, of this city, with Max Marston, the interscholastic golf champion of the East as a partner, won the gross prizes in the mixed foursomes competition over the Short Hills links.

Marston performed the remarkable feat of winning the medal at Fox Hills earlier in the day and then going to Baltusrol, where, as a partner of Mrs. Rogers, he won additional honors. Mr. Marston and Mrs. Rogers returned a card of 89, 4-85.

OTHER SPORTING NEWS ON PAGE TWO.

—Press want ads. pay.

—One of the next one hundred people who buy real estate in this city, would probably find that property of yours to be exactly what he wants. Give him, in a Press ad, sufficient facts to persuade him to investigate.

THE MONTH-END SALE

The All-Important Event of Mid-Summer In the

Gimbel Subway Store

A rare assemblage of special values in seasonable merchandise has been gathered for this month-end event. Featuring necessities for the holiday season, the cottage or bungalow. Great events have been held this month, but the law of the month-end sale makes this the greatest of all.

THE LAW OF THE MONTH-END SALE—Everything advertised must be materially lower in price than it has been previously; even if it has been lowered in price before during the month.

Men's $15 and $16.50 Summer Suits at $10
500 Suits, in all-wool blue and gray serge, and some neat fancy patterns in cheviots, cassimeres and worsteds Sizes 33 to 46; three-button sack or Norfolk models.

Youths' $7.50 to $10 Fancy Suits at $4.50
120 Suits for young men, in neat fancy patterns. Sizes 32 to 40.

Men's $4 and $5 Striped Worsted Trousers, $2.45
Well made, correctly proportioned; specially priced for the Month-End Sale.

Boys' $1.50 and $2.50 Russian & Sailor Suits, $1
All the wanted wash fabrics of the season. All guaranteed fast color. Sizes 2½ to 10.

Boys' $3.50 and $5 Norfolk & D. B. Suits, $2.50
Some of these have two pairs of trousers; sizes 7 to 16. Materials are neat gray, tan and brown mixtures.
Subway Balcony

Men's $2 to $3 Straw Hats, 85c
Final wind-up of samples in Men's Sennits, Split Straws, with high or low crowns, wide or narrow brims, saw tooth and cable edges; fine or coarse weaves; Mackinaws, pencil curl or snap brims; all sizes. Also our stock of light-weight Yeddo Straws at the same price.
Subway, Balcony.

Women's $10 Summer Silk Dresses, $4.75
Foulards, Taffetas, Corded Silks and a few good Serges in 25 different styles.

Women's $25 Late Model Suits at $10
A fine assortment of new styles in every wanted material in Summer and Fall weights. Full range of Sizes, but not in every Model.

Women's $5.75 to $7.50 Linen Suits at $2.95
Pure Linen Suits for Misses and Small Women in Norfolk Models.

Women's $7.50 to $9.75 Linen Suits at $3.95
These in a variety of New Shades, about 20 of each style, strictly tailored or fancy trimmed models, sizes 34 to 42.

Juniors' $10 to $15 Coats at $6.75
20 different styles—in sizes 13, 15 and 17 only.

Misses' $10 Silk Dresses, $3.75
An assemblage of some two hundred dresses; 25 different models; foulards, taffetas and corded silks.

Children's $5 to $9.75 Coats, $2.50
Serges, mixtures and homespuns; broken assortments; sizes 6 to 14.

Women's $1 to $1.50 Bathing Caps, 50c
These are of silk, in the new Dutch style; all colors and Persian effects.

Women's $1 Satin Bathing Shoes, 50c
All sizes; black only; good quality satin.
Subway Store, Balcony

Women's $1.50 White Low Shoes at 95c. Pr.
White canvas Oxfords and pumps, in the season's neatest and most stylish last; narrow toe, hand-turned soles, covered Cuban heels; all sizes in each width; C, D and E.

WOMEN'S $2.50 WHITE CANVAS SHOES, $1.50
Regular height, button shoes, of good quality Sea Island canvas, with stout leather soles, high Cuban heels; all sizes; widths B, C, D and E.

MEN'S $2 WHITE CANVAS OXFORDS, $1.45
Splendid shoes for outing and tennis; white canvas with thick rubber soles; sizes 6 to 10.
Subway Store, Balcony

18c to 30c Wash Goods at 10c Yd.
These are in suitable lengths for waists, suits or dresses; carefully selected for style and desirability. Including such fabrics as Linnettes, Tissues, Lawns, Voiles, Ripplettes, Dimities, Pongees, Ramie Suitings, Ginghams, Mercerized Poplins, Madrases, Crepes etc.
Subway, Lower Floor

White Goods Specials

15c Dotted Swiss 10c Yd. 8,000 yards of this excellent fabric; 27 inches wide; various size dots.

20 inch Flaxon, 10c. Yd. Large assortment of patterns; stripes and crossbar effects; also plain; sheer and of good quality; 32 and 36 in. wide.

25c Ripplette, 16c Yd. 5,000 yards; 40 inches wide; for dresses, waists or undergarments.

$1.85 Nainsook, $1.25 Yd. 12 yards to the piece; 36 inches wide; sheer and beautiful finish for fine undergarments.
Subway, Lower Floor

75c to $1.50 Dress Goods, 35c Yd.
These Are Remnants in Suit, Dress, Skirt, Coat Lengths
This is a disposal of some 4,000 yards of seasonable fabrics, in all desirable colors—black and navy. Including storm serge, cheviots, suitings, Panamas, voiles, plaids, checks, novelties, homespuns, poplins, mohairs, zibelines, henriettas, etc.
Subway Store, Lower Floor

75c to $1.50 Silks at 45c Yd.
These Are Remnants in Suit, Dress, Skirt and Waist Lengths
3,000 yards of popular Summer weaves, including pongees, natural and colored, striped and changeable taffetas, messalines, checkered silks and excellent assortment of foulards.
Subway Store, Lower Floor

$3.50 WHITE BATISTE ROBES, $2
These are semi-made robes, embroidered in black, coral or Copenhagen blue, 3½ yards; 42 inch flouncing, 1¾ yards; 88 inch plain material and 2½ yards of embroidered banding. Will make up into pretty dresses.

$1.50 HOUSE DRESSES, 75c
Of percale or lawn; some with shawl collar, others have Dutch or high neck; light or dark shades.

$2.95 SILK PETTICOATS, $1.95
Made of taffeta or messaline, with silk underlay; all the new shades and black.

80c SEAMLESS SHEETS, 55c
Full or extra size; excellent wearing quality. Full bleached, size 90x90 before hemming.

20c & 22c PILLOW CASES, 15c
Made of heavy 5-4 Pillow Case Muslin. Two sizes, 45x36 and 45x38½ inches before hemming.

75c TO $1 CURTAINS, 55c PAIR
Ruffled and flat curtains, hemstitched edge; some with cluster tucked insertion.

$1.50 & $2 LACE BED SETS, 95c
Nottingham Renaissance and drawn work; for full sized beds. Some slightly soiled.

18c BORDERED CURTAIN SCRIMS, 12½c
Excellent quality scrims in colors. Double print, bordered with plain or figured centers. 36 in. wide.

50c OPAQUE WINDOW SHADES, 22c
Hand-made oil opaque shades; all colors. Slightly imperfect. 38x72 inches before hemming. Fixtures complete.

$1 & $1.25 ROPE PORTIERES, 75c
Also Valances; suitable for single doors. Solid and two-toned colorings.

$1 LEATHER HAND BAGS, 50c
These are made of goat seal-grain leather, on 8 or 9 inch nickel frame. Round or broken bottom styles; leather lined. Inside change purse.

25c JEWELRY, 10c EACH
The assortment includes gold-plated collar studs, 3 in a set, jeweled brooches, earrings, cuff pins, and mourning brooches, cuff pins, etc.

$20 POLAR KING REFRIGERATORS, $14.50
This is the Leonard make. Has an ash case with round corners and quartered sawed oak front panels; golden oak finish; insulated with waterproof paper. White enamel lined. Length 24½, depth 18½, height 52. Ice capacity, 90 pounds.

$1 CREPE NIGHTGOWNS, 50c
Slight imperfections; kimono styles, with lace trimming.

$1.50 & $2 CORSETS, 75c
Long hips, medium low busts; two sets of garters attached; sizes 18 to 30; some are of coutil, others batiste and a new ventilated fabric.

39c BRASSIERES, 25c
Trimmed with embroidery, square back, reinforced under arms.

25c NECKWEAR AT 15c
Prince Imperial Collars, Dresden Crepe Collars, in pale pink, sky and lavender, with Brussels plaited frills.

WOMEN'S 25c HANDKERCHIEFS AT 6 FOR $1
Finest quality Shamrock linen handkerchiefs; every initial in fancy script letter; hand-worked.

WOMEN'S 25c HANDKERCHIEFS AT 12½c EACH
Narrow lace edge, sheer and dainty, reduced because soiled.

WOMEN'S 12½c AND 15c HANDKERCHIEFS, 9c
Embroidery and lace, daintily trimmed, sheer quality—perfect.

$1 TO $1.50 SILK GLOVES, 75c
Women's slightly soiled, 16-button gloves, in white and colors. Limited quantity.

75c TO $1.25 SILK GLOVES, 55c
Women's 2-clasp gloves, slightly soiled; in white, colors and black.

28c RIBBONS, 20c YD.
All the wanted colors; in silk taffeta, satin taffeta and pretty striped weaves. Plenty of blue and pink; widths from 4⅞ to 5½ inches.

MONTH-END SALE of PICTURES
Selections from odd lots. Some slightly hurt. Pastels, photogravures, carbonettes, hand-colored pictures, fac-similes, water colors, etc.

Reg. 25c to 50c.....15c	Reg. $1 to $1.50.....50c
Reg. 50c to 75c.....25c	Reg. $1.50 to $2.....75c
Reg. 75c to $1.....35c	Reg. $2 to $3.50.....$1

GIMBEL BROTHERS

BROADWAY NEW YORK THIRTY THIRD ST.

TRY A PRESS WANT AD.

High Bridge-Califon.

Miss Emma B. Apgar, of Flemington, is spending a week with the family of George L. Hoffman, at Califon.

Mrs. Peter B. Hoffman and Mrs. Anne Beavers, of Califon, visited Mrs. Charles Hoffman, at Pottersville, Wednesday.

C. H. Hawkins, of Califon, was summoned to Mattawan, Wednesday, owing to the serious illness of his brother, Joan Hawkins.

Miss Ruth Apgar, of Califon, is visiting her sister, Mrs. Edward Drake, at Lebanon.

Mrs. Samuel Neigh, of Califon, spent Wednesday at Phillipsburg.

After spending a fortnight at Easton, Pa., Mrs. Charles Hildebrant returned to her home at Fairmount, Wednesday.

Mr. and Mrs. Chester Apgar, of Chester, and Edgar Apgar, of Hackettstown, visited at Califon Tuesday.

Several young folks of Califon held a marshmallow party in Wise's Grove, Tuesday night.

Mrs. Elmer B. Ramsey, of High Bridge, visited at Plainfield, Tuesday.

Miss Mary Cregar of Flemington, is visiting Mrs. Frederick Cregar, at Lower Valley.

New Providence.

A. Elmer Cory, of Springfield avenue, is in New York.

Mrs. George Hermann, of Springfield avenue, the West End, returned Wednesday, after a visit to her mother at Philadelphia.

Mrs. Mary C. Johnson, Mrs. Aline R. Genung and son, Lester Genung, of Long Hill, Chatham Township, are visiting Mrs. Jane B. Sayre of Mendham.

Mrs. Charles Kraemerer, of Springfield avenue, is still ill at her home.

Mrs. Jacob G. Miller, of Academy street, who has been ill, is recovering.

Gospel Hall, of Summit, held its annual picnic at Pine Grove Hall Passaic street, Wednesday.

Miss Ethel Hickson, of Mt. View Park, gave a reception and dance Wednesday night at Pine Grove Hall, Passaic street. About fifty attended.

Mrs. Alfred G. Nason gave a dinner Wednesday at her home in Union avenue, Murray Hill. The table was set in the grove, surrounding her residence. Among those present were Mrs. Thomas P. Crane, Miss Anna Van Deusen, Mrs. George Wilcox and Mrs. Addison I. Youngs.

Whitehouse.

Mr. and Mrs. Andrew Lane and Mr. and Mrs. Cyrus Boice, of Plainfield, are visiting Mr. and Mrs. C. Elmer Van Derbeck at Whitehouse Station.

Miss Emma Cook, of East Whitehouse, is visiting in Annandale, Clinton and High Bridge.

Mrs. H. Eugene Park and daughter, Miss Eugenia Park, of Whitehouse Station have gone to Mansfield, O., where they will spend several weeks.

Mrs. William Dalley returned Wednesday to her home in East Whitehouse, after a sojourn of a week in Cincinnati.

Miss Minnie Buckley, of Whitehouse Station, is visiting Mrs. F. Kassing in New York.

Miss Ella Davis, of New York, is visiting her mother Mrs. Mary A. Davis, at Whitehouse Station.

Mrs. Etta Evans, of Westfield, is a guest of Mrs. George W. Tine at Whitehouse Station.

Miss Marion Carkhuff, of Wilkes-Barre, Pa., is visiting Mr. and Mrs. William Snafer, Whitehouse Station.

The Lamington Baseball Club will open its season at Lamington July 5. Martinsville will be the opponents.

Mr. and Mrs. Theodore C. Vliet returned Wednesday from a visit to Mr. and Mrs. James Gulick, at Lebanon.

William Cadmus, of Newark, is spending a week with Mr. and Mrs. Samuel Daggett in East Whitehouse.

Rev. William M. Trumbower, pastor of the Methodist church in East Whitehouse, has invited the patriotic organizations of the community to attend a patriotic service in his church Sunday night.

Miss Louise Haver, of Potterstown, returned home yesterday after a visit to Miss Ina Hildebrant at Lebanon for a few days.

It was announced yesterday that six pupils in the public schools in East Whitehouse had been present every day school was in session during the past school year. They are Hazel Lindsley, Edison Cole, in the grammar department, and Alice Pickell, Marjorie Vliet, Clarence Brokaw and John Hall, in the primary department.

Harold LaSelle, of Boston, is spending his vacation in East Whitehouse with Mr. and Mrs. Samuel Emley.

Mr. and Mrs. James Shurts, of Orange, are visiting Mrs. Shurts' father, J. Smith Clark, near Lebanon.

Mr. and Mrs. Sanford Ramsey, of Dunellen, are visiting Mr. and Mrs. George Clark near Lebanon.

John E. Young of Easton, Pa., is spending a week with Munson Doremus at Gladstone.

FIRE NOTICE!

The residents of the City of Plainfield are requested to clear their yards and cellars of all inflammable materials before the

FOURTH OF JULY

Owners or occupants of factories, stores, etc., are particularly requested to give this matter their particular attention, and thereby reduce the danger of fire.

By order of
T. O. DOANE
Fire Marshall.

6-24 25 27 30 7-2

OFFICIAL NOTICE TO THE PUBLIC

Public notice is hereby given that the placing of Firecrackers, Torpedoes, or other Fireworks, or inflammable or explosive substances upon any sidewalk, or in front of any store or other building contiguous to any public street in cities has been determined to be dangerous to life and property.

ALL PERSONS ARE WARNED

that such danger must not be incurred within the limits of the City of Plainfield. Any person or persons who shall act in disregard of this notice will be prosecuted.

This notice is published by virtue of the authority conferred upon the subscriber by law.

T. O. DOANE, Fire Marshal.

6-24 25 27 30 7-2

Newark's Diamond Centre

Gifts of Character

Gifts for any occasion should be of high character. They can be high in character and yet not expensive if they are chosen from our collection of Diamond and Gold Jewelry, Watches, Clocks and Silverware.

Daintiness is a marked feature of the Hartdegen collection and high qualities are assured. Our prices are extremely modest.

Have your optical work attended to before vacation time.

"At the Clock Corner"

HARTDEGEN

Broad St., at West Park, Newark.

Arrival and Departure of Mails

At Plainfield Postoffice

February 7, 1913.

NEW YORK MAILS. Arrive—5:30, 8:00, 8:40, 11:45 a. m., 1:30, 2:30, 5:00, 5:30, 8:30 p. m., 12 midnight. Close—6:30, 8:00, 9:00, 10:45 a. m., 12 noon, 2:00, 3:50, 5:50, 7:45, 9:00 p. m.

SOMERVILLE AND EASTON. Arrive—8:40, 10:00 a. m., 1:30, 3:15 and 7:00 p. m. Close—6:30, 8:00 a. m., 1:30, 4:30 p. m.

PHILADELPHIA—Direct. Arrive—5:30, 8:00, 9:40, 11:45 a. m., 12:30, 2:30, 7:00 p. m. Close—6:30, 11:30 a. m., 1:30, 7:00, 9:00 p. m.

THROUGH FAST MAIL FOR EAST Close—12 noon, 2:00, 3:50, 5:50 p. m.

DIRECT THROUGH FAST MAIL FOR WEST. Close—6:30, 11:30 a. m., 1:30 5:00 and 9:00 p. m.

DIRECT SOUTHERN MAILS. Close—6:30 a. m., 1:30, 7:00 and 9:00 p. m.

PENNSYLVANIA. West of Easton Close—6:30 a. m., 1:30, 5:00, 7:00 p. m

ELIZABETH—Direct. Arrive—5:30, 8:45 a. m., 1:30, 2:00, 5:30 p. m. Close—8:00 9:00 a. m., 12 noon, 2:00, 5:50, 9:00 p. m

NEWARK—Direct. Arrive—5:30, 8:45 a. m., 1:30, 2:30, 5:30 p. m. Close—6:30 8:00, 9:00 a. m., 12 noon, 2:00, 3:50, 5:30, 5:50, 9:00 p. m.

WATCHUNG. Arrive—1:00, 6:45 p. m Close—9:00 a. m., 2:30 p. m.

WARRENVILLE. Arrive—1:00 p. m Close—9:00 a. m.

SUNDAY MAILS. Office open from 9:30 to 10:30 a. m.

Mail closes at 6:15 p. m.

E. H. BIRD, P. M.

ADVERTISEMENTS
—FOR—
NEW YORK HERALD
WORLD, TIMES, SUN, JOURNAL,
TELEGRAM, AMERICAN,
BROOKLYN EAGLE, GLOBE
—AND—
NEWARK EVENING NEWS
RECEIVED AT
PLAINFIELD DAILY PRESS
AT REGULAR OFFICE RATES.

ON YOUR WAY

to the station stop and see Alex. Stills, the Barber, who has opened an up-to-date shop on Depot Park, near Eastbound Station. Special attention to children. 'Phone 822-J.

98c Indian and Cowboy Play Suits special 49c

Rosenthal's

15c Lisle Vests, extra fine quality nicely trimmed 8c

SPECIAL SALE of Dresses, Waists and Skirts

$3.50 Shepherd Plaid Skirts, also Whipcords and Panamas, in black, blue and nicely tailored; special 1.98

$1.50 White Lawn and Voile Shirt Waists; an exceptionally good number and greatly underpriced, at 98c

$3.98 Ratine Dresses made up in the newest styles and nicely trimmed; one of the best values ever offered at 1.98

$2.50 Junior Suits, nicely trimmed and made of good quality linene; nicely trimmed; sizes 10 to 14; special at 1.25

98c White Middy Blouses, nicely made; extra fine quality; all sizes 59c

Special lot of Lawn Waists, extra fine quality, nicely made and trimmed with velvet, in black and white; values up to $5.00; special at 2.98

79c Children's Parasols, all colors, special 49c

ROSENTHAL'S
210 WEST FRONT ST.

79c White Petticoats made of nice fine cambric special 49c

STORE WILL CLOSE SATURDAY 12:30 P. M.
Continuing Each Saturday Until September 15.

SPECIAL 10 DAYS' SALE

Fireless Cook Stoves

We want you to become better acquainted with the **Fireless System of Cooking.**

With a Caloric a full meal may be cooked in a perfectly cool kitchen. Then think of the fuel saved, work and worry done away with. **Better Cooked Food. Will Roast, Bake, Stew, Steam or Boil. During this sale:**

Our Regular $9.25 Stove, special at $6.60
Our Regular $14.25 Stove, special at $10.30
Our Regular $16.75 Stove, special at $12.40
Our Regular $18.00 Stove, special at $13.40
Our Regular $28.75 Stove, special at $19.00

Fireless Cooking is acknowledged the most complete method of labor and fuel saving known to man.

"The Caloric" is a Fireless Cook Stove—not a **Cooker.**

A. M. GRIFFEN CO.

119-121-123 E. Front St., Plainfield N. J.
Two 'Phones 6—214

Presents For the Wedding Day

The Wedding Anniversary or the birthday gift can be selected from the stock displayed at Peter Delgyer's Jewelry Store, 130 Park avenue, with considerable ease—for this store has a fine line of watches, jewelry, silverware, cut glass and fancy novelties. Reasonable prices and square dealing is a feature of trading here.

PETER DELGYER The Jeweler

130 PARK AVENUE

Phone 893-J Near Front Street

6 7 10 13 17 20 24 27 7 1 7 4 f tf

Why Not Investigate?

IT COSTS YOU NOTHING TO KNOW

That our line of Ready Mixed Paints are made of Pure White Lead and Linseed Oil. We carry a full line of colors, both inside and outside paint ready for use.

Varnish, Varnish Stain, Oil Stain, Porch and Deck Paint, Paint for Porch Chairs.

We also call your attention to our complete line of Garden Tools Seeds, Garden Hose, Lawn Sprinklers, Fly Traps and Fly Swatters.

F. A. Kirch & Co.

PHONE 573 205 PARK AVENUE

RELIABLE MEN WANTED

Public Service Railway can use a limited number of motormen and conductors to take care of increasing business. Steady work and good pay to the right men.

The company pays sick benefits, life insurance and pensions to its employes, bearing all the expense itself.

Apply No. 127 Albany street, New Brunswick, Fridays 2:30 to 4 p. m., or Waiting Room, Watchung avenue and Fourth street, Plainfield, Fridays from 9 to 10 a. m. mwftf

GREAT CAREER OF POPE PIUS X., WHO AROSE FROM OBSCURITY

A Man of Strong Character, but Kind and of Simple Tastes.

Great Questions Solved and Tasks Performed During His Reign.

NOT long after the accession of Pope Pius X. one of his intimate friends declared, "He is the most human of all the popes."

That remark, justified by countless incidents brought to light since that time, affords a key to the character of the pontiff whose reign in many respects has been one of the most remarkable in the history of the church.

In the first few days of the reign of Pope Pius it became apparent that he would not conform to the rigid etiquette of the Vatican. He had been elected to the highest ecclesiastical office, contrary to his expectations and wishes, and he disliked the formality which ages of precedent had imposed upon his station.

It is related that a delegation of monks of some order sought an audience with the pope. According to Vatican etiquette as observed by other pontiffs only cardinals were supposed to sit in the presence of the pope. And if his holiness invited one of lower rank to be seated the invitation was looked upon as a promise of a cardinalate.

Put Visitors at Ease.

As soon as the monks entered Pope Pius asked them to be seated. Knowing the rule of etiquette in such cases, they hesitated, hardly knowing what to do.

"You do not, I suppose, expect me to draw your chairs forward for you, do you?" inquired the pope good naturedly. The abashed monks then took their seats and proceeded to make known their wishes.

Before the pope's love of simplicity was thoroughly understood members of the papal court were somewhat shocked to observe that when his holiness wished to know the time he drew forth a small nickel watch attached to a little black cord. Haste was made to present the pontiff with a magnificent gold watch, supposed by the donors to be in keeping with the station of the pope.

To the amazement of the givers Pope Pius gently waved the gift aside.

"As long as I live," he said, "I shall wear my little nickel watch. It was a gift from my mother."

The dislike of his holiness for demonstrations at solemn functions was demonstrated in the winter of 1904. The pope had finished the celebration of a solemn pontificate at St. Peters'. As he was being raised on the portable throne, to be taken back to the Vatican palace, a crowd of enthusiasts started a demonstration in his honor. Forgetting his dignity for the moment, the pope, wearing his triple crown, promptly stopped the demonstration by gesticulating vigorously and crying:

"Stop that! It is absolutely forbidden to applaud!"

Wouldn't Use an Automobile.

The European representative of a great American automobile concern once conceived the idea of associating the name of Pope Pius X. with certain things in the nature of advertising for the house. By some intelligent maneuvering the representative succeeded in getting into conversation with one of the superior prelates of the papal household.

This done, he discreetly announced that one of the company's finest high powered cars was at the pope's disposal for his trips through the Vatican gardens and that the firm would ask nothing but the pope's blessing in return.

The representative's hopes of obtaining some striking publicity were suddenly blasted, however, when Pope Pius cut short the negotiations by announcing that he did not consider a motorcar a vehicle becoming an ecclesiastic.

The great compassion and humanity of Pope Pius were illustrated by an incident that happened while he was patriarch of Venice. Only a few days after he had been elevated to that position, with the rank of cardinal, he met in the streets of Venice a young woman carrying a baby.

Helped Fallen Woman.

The young mother looked so weary and despondent that the patriarch stopped her and made inquiries. She told him, it is said, of having failed to find work and of having led a sinful life, no other way of supporting herself and her child being apparent to her.

Instantly the patriarch opened his purse and thrust several coins into the sobbing woman's hands.

"All mothers are good," he said, "and no queen is greater than a good mother."

The woman, it is related, knew by his garb that he was a priest, but was not aware that he was a prince of the church.

Joked About Name.

Giuseppi Sarto, the family name of Pope Pius X. once prompted the pontiff to make a joke. A visitor named Schneider had been shown into the pope's chambers. After chatting awhile the pope smiled and remarked:

"You and I are brothers. Your name, 'Schneider' means 'tailor.' My name, 'Sarto,' means 'tailor.' Therefore we are brothers in name."

His humor was shown on another occasion when he was talking to a famous dentist monk of Rome.

"I should like to have you pull a tooth for me, but it is impossible," said the pope.

"Why is it impossible, holy father?" inquired the monk.

"Because," said the pope, "I have none left to pull."

Giuseppi Sarto was born June 2, 1835, in the village of Riese, in the diocese of Treviso, north of Venice. His parents were peasants, and his early life was necessarily burdened to some extent by poverty.

Often Knew Hunger.

Often he knew what it was to be hungry, but Beppo, as the child was familiarly called, would share with other lads, more hungry still, his food. Later, as he had expressed a desire to be a priest, he became a student of the Bishop's seminary at Padua. Here his warm, genial and sympathetic nature made him like the very sun in the college.

He always found time to help the poor and visit the sick. He was ordained two years before the canonical age. In his priesthood the only thing he neglected was his own ill fed and ill clothed body. His sister, who was his housekeeper and only servant, had to hide away his things under lock and key, and when the dinner was being prepared she dared not leave the kitchen lest the scanty meal should be spirited away to meet some case of poverty.

In spite of the hardships of his boyhood he loved the simplicity of rustic life, and that love was not displaced by all the grandeur of the Vatican. Reports frequently have come from the papal court to the effect that Pope Pius, surrounded by all the great art treasures of the Vatican, wielding influence over millions of people and receiving the homage of great people, including temporal rulers, still longed for the simple life of the village or of Venice.

Was a Pious Boy.

Giuseppi Santo's mother saw while he was a very young boy that his inclinations were toward the priesthood. She let him plan his own career, however, but when he told her that he would go to the seminary and study for the priesthood, if he could be spared from the family, she took him up in her arms and declared that her secret prayers had been answered.

After studying awhile at the village school in Riese and under the direction of the local priest Giuseppi Sarto went to Treviso and entered the seminary. Nine years later, in 1858, he was ordained.

For the next nine years he was an assistant priest at the church of San Rafael, in the little town of Colombo. Here he entered into the lives of the people, sharing their joys and sorrows and working earnestly for the consolation and advancement of the poor. In his spare time he studied hard and sometimes wrote poetry.

Worked Among the Poor.

In May, 1867, he was appointed to the pastorate of St. Peter's church at Salcano. There he established a conference of the St. Vincent de Paul society, an organization for relief work among the poor, and the result of this work soon was felt through all Italy.

The administrative abilities of the pastor of St. Peter's church was recognized by the church authorities, and when he was forty years old he was made examiner of the clergy, chancellor of the diocese and spiritual director of the Salcano seminary. A year later he was made vicar general.

In 1884 he was given the episcopacy of the diocese of Mantua. There he continued to work indefatigably, especially among the poor. He walked through the streets and conversed with the people as freely as he had when he was only Father Sarto, parish priest. It has, indeed, been said of him, "He has always been a parish priest."

The necessity of finding a strong man to fill the important patriarchate of Venice came up for the consideration of Pope Leo XIII. in 1893. The Italian government notified the pope that it reserved the right to make the appointment, but the pontiff was firm and was permitted to make the selection. He chose Bishop Sarto of Mantua.

His Independence Manifested.

In a short time relations between the new cardinal and the Vatican became strained because the patriarch called on the king of Italy, who was visiting Venice. Cardinal Sarto, however, had his own ideas as to how to deal with any situation bearing on the so called disagreement between the Vatican and the Quirinal. His independence in this instance demonstrated his strength of character, so emphatically brought out later.

Cardinal Sarto became very popular with the people of Venice. No other patriarch as far as could be remembered ever mingled with the people as he did. It was with the deepest sorrow that the populace received the news of their beloved patriarch's election as pope, notwithstanding their approval of the choice. Cardinal Sarto himself declared he would have preferred his patriarchate had the choice been left to him.

When Cardinal Sarto departed for the papal conclave in 1903 nothing was further from his mind than the thought that he would be elected successor to Pope Leo XIII. He bought a return ticket to Venice and seemed to be intent on hastening home as soon as he had done his part of the work at Rome.

He was elected Aug. 4, after several days of balloting, during which he steadily gained in favor as a compromise candidate, agreed on by two apparent factions which then seemed to be at variance on certain points. But it is said Cardinal Sarto, of all the delegates, did not foresee the final result of the voting until his election was assured by the two-thirds vote.

The announcement of his election was followed by a most dramatic scene. The new pope walked weakly toward the altar. His face was pale, and he tottered as if about to fall. Several cardinals went to his support.

"It is a cross that I receive from you," were the first words of the man who had unexpectedly had the highest honor in the church thrust upon him.

Assumed Heavy Duties.

The news that the lowly Father Sarto, he of the frugal habits and the simple tastes, had been chosen pope brought forth a great demonstration. The bells of all the churches in Rome were rung, and all the rulers of the world cabled their congratulations.

In a short time came rumors that the new pope would abdicate because of his unwillingness to be the "voluntary prisoner" of the Vatican and also because his health seemed to be declining. But, while it is true that he had pleaded to be excused from the honor, it is also a fact that he did not shrink from his heavy duties once he had assumed the office.

One of the most important things accomplished during his reign is the codification of the canon law, the great body of jurisprudence by which the Catholic church is governed. Earlier popes had tried to simplify the great mass of disjointed and sometimes seemingly contradictory laws, but little progress had been made. Even the energetic Pope Leo XIII. declared the task was so great he could not undertake it.

Pope Pius put experts to work and personally supervised their labors, now and then issuing pronunciamentos dealing with the principal points covered by the codifications. In spite of the difficulty of the task, at the end of six years the greater part of the work was done.

Another momentous situation which Pope Pius dealt with in a powerful fashion was the rise of so called "modernism" in the church in Europe. His encyclical of Sept. 8, 1907, in which he condemned modernism as "a synthesis of all errors," has been pronounced the most sweeping and farreaching that has come from the holy see in many decades. Another encyclical against modernism was issued by Pope Pius in 1910.

Recently Selected Tomb.

Pope Pius recently selected his burial place and gave directions for the construction of his tomb. He let it be known that he wished to be buried in the crypt of St. Peter's and also that he desired the body of Pope Leo XIII. to remain there, although a tomb for its reception had been prepared at St. John Lateran's. If this desire is observed there will be no chance of an outbreak of mob violence, such as attended the removal of the body of Pope Pius IX. in 1876.

The tomb planned by Pius X. is simply a recess in the wall of the crypt, and it is being made large enough for the reception of a coffin. The recess after the latter has been put in place will be sealed by a simple slab of white marble upon which the name of his holiness and his holy offices will be carved.

The crypts occupy a space under the nave of the modern basilica and portions of them formed the crypt of the ancient church. Little change has been made through all the years. In these crypts are the tombs of several popes and a number of important personages.

Few people have been through the crypts, which are carefully guarded. Though some of the earlier popes were buried in the catacombs, it was not until the time of Leo I. that St. Peter's became recognized as a place of burial for the popes.

Old Tombs Destroyed.

Originally they were buried in the forecourt only, but later on the tombs were made in the interior. Unfortunately, some of the oldest tombs have been destroyed, but there still remain a number of ancient monuments. Most of the early popes had monuments in the old basilica, but several were removed to other churches in the city, and a few were interred in churches and chapels founded by their families.

The greater number of popes buried in the crypts are laid in the north aisle, where is the sarcophagus of Boniface VIII., with his recumbent statue. On the head of the statue is the tiara, with the double ring of gold, first used by him.

The tombs of Popes Pius II. and Pius III., whose monuments were removed to S. Andrea della Valle, are also there, and next to them is the tomb of the only English pope, Adrian IV., whose tomb is in red granite, with sculptured bulls' heads.

TRY A PRESS WANT AD

—The store ad that carries money-saving facts becomes, at once, "popular reading matter."

If you have not used EL RYAD, you have never tasted perfect coffee

America's Most Popular Coffee. More SULTANA is consumed than any other high grade coffee

A choice Coffee, IONA is unequaled elsewhere at the price

THE GREAT
ATLANTIC & PACIFIC
TEA COMPANY
450 RETAIL STORES

FOLKES & COX
LADIES AND 'GENTS TAILORS
SUITS MADE TO ORDER.
Remodeling, dry cleaning, dyeing and pressing. Special attention to monthly contracts for cleaning and pressing. Four suits and one overcoat cleaned and pressed at $1.50 per month. Second hand clothing bought and for sale.
328 Liberty St., corner Fourth.
'Phone 716-J. 3 7 tf

—The store ad that contains a lot of ECONOMY NEWS for all who read it will find plenty of eager readers.

The Bamberger Store Will Remain Closed Friday, July 4th, and all day Saturday, July 5.

BAMBERGER'S
"THE ALWAYS BUSY STORE"
MARKET, HALSEY & WASHINGTON STS.

Women's & Children's White Footwear Sale

(Shoes, Second Floor, Market Street)

A white season! Every woman wants white pumps, white colonials, white oxford ties or white button shoes to wear with whie lingerie frocks. White has always been the ideal Summer footwear for children. And here is this fashionable footwear at lowered prices for Saturday. Women who need white footwear should certainly take advantage of the economy prices.

NO MAIL, PHONE OR C. O. D. ORDERS.

Women's White Canvas Pumps—Colonials and two-straps; Goodyear welts and turns; $1.50 and $2 pumps.....$1.00

Women's White Canvas Shoes and Pumps—Low Blucher button style; turned soles; regular $2.00; special price for two days $1.35

Women's White Nubuck Colonials—Button oxfords and pumps; Goodyear welted and turned soles; $3.00 and $3.50 shoes; special $1.79

Women's White Nubuck Pumps—College girl style; Goodyear welted soles; regular $4.00 pumps; spec. for this sale, at, the pair $2.50

Women's White Nubuck Oxford Ties—Goodyear welted soles; regular $4.00; special price for two days.....$2.95

Children's White Nubuck Roman Sandals—White canvas button, high cut, and white nubuck high cut button shoes, sizes 4 to 8; regular $1.75; special.....$1.35

Women's White Canvas Button Shoes—Goodyear welted soles, plain toe; regular $3; special price for two days....$1.59

Women's White Nubuck Button Shoes—Goodyear welted soles, tipped toes; regular $3.50, special $2.65

Children's and Misses' White Nubuck Pumps—Extension soles.
Sizes 6 to 8, regular $1.35; special....95c
Sizes 8½ to 11, regular $1.65, spec..$1.15
Sizes 11½ to 2, regular $2.00, spec..$1.35

THE SALE OF WOMEN'S $2.00 TO $3 LOW SHOES AT $1.35 CONTINUES.

Hundreds of women are buying two pairs of shoes for the money they ordinarily pay for one. They are getting double value, too. Oxfords, pumps and two strap pumps in black, suede, patent colt and tan kid. Arranged on tables according to sizes; $2 to $3 values $1.35

L. BAMBERGER & CO. NEWARK, N. J.

New Potatoes Large Peach Basket 45c

Scheuer's Bargains

A Good No. 6 Broom special 23c

FOR THURSDAY, FRIDAY and SATURDAY

Scheuer's best XXXX Minnesota Patent Flour, 24½ lb bag 75c; per barrel $5.75

MASON QUART JARS, ALL PERFECT, PER DOZEN, 49c; PINT JARS PER DOZEN.....46c

Peerless or Gold Cross Evaporated Milk 3 cans 25c	Scheuer's Gold Medal Cocoa a box 15c	Curtice Bros. Blue Label Catsup 25c kind 19c	Kirkman's Borax Soap 10 cakes 43c	Crisco, Used instead of Butter or Lard, 25c kind 22c	Grand Ma's Borax Soap Powder 4-lb package 12c
Electro-Silicon Polishing Cream 25c kind, a jar 18c	Richardson & Robbin's Chicken Broth with Rice, a can 10c	Havemeyer & Elder's Crystal Domino Sugar 5-lb box 41c	Granulated Sugar 25-lb bag special $1.19	Pure Strawberry Jam large jar 15c	Brighton Corn Starch a package 5c
Fruit Puddine Assorted Flavors 3 packages 25c	Babbitt's Cleanser Chases Dirt 3 cans 10c	Mason Red or Lightning Jar Rubbers a dozen 8c	Stollwerk Pure Cocoa 25c box 21c	Extra Large Bottle Queen Olives 50c size 39c	Maxwell's Potato Chips box 8c
Pink Salmon 1-lb can 10c; 3 cans 25c	Pure Cocoa Full Quart Mason jars 23c	Country Made Catsup 20c kind special 2 bottles 25c	Royal Blue Corn 12c kind a can 7c	Wesson's Snowdrift Oil, fine for Salads quart can 27c	Quaker Furniture Polish 50c kind, bottle 35c
Hawaiian Crushed Pineapple No. 3 can 15c	California Choice Peaches No. 3 can 15c	California Choice Apricots No. 3 can 15c	California Choice Cherries No. 3 can 18c	Standard Pears No. 3 can 10c	Imported Peas No. 1 La Soil 18c kind, 2 cans 25c
Leggitt's Premier Tuna Fish 25c kind, a can 22c	Leggitt's Premier Peanut Butter 20-oz. jar 22c	Leggitt's Premier Olives 20-oz. jar 22c	Leggitt's Premier Jelly 25c kind, 3 jars 50c	Leggitt's Premier Breakfast Coffee 35c	Leggitt's Premier Clam Juice 10c kind, 4 cans 25c
Sunshine Biscuit Co. Takhoma Biscuits a package 4c	Rolled Oats Fresh and Sweet 6 lbs for 21c	Sweet and Fat Norway Mackerel each 5c	Fresh Wheat Farina 6c lb, 4 pounds 22c	White or Yellow Corn Meal 6 pounds 20c	Hellebore for Destroying Insects on Plants, a box 10c

10 S. & H. STAMPS WITH
Royal Dental Cream 10c
1 Box Ball Blue 10c
1 Box Royal Talcum Powder.....10c
1 Box Royal Tooth Paste.....10c
1 Package Macaroni 10c
1 Bottle Lemon or Vanilla.....15c
1 Can Black Jack Stove Polish.....10c
1 Can Liquid Enameline 10c
1 Package Parlor Matches.....12c
Large Bottle Ammonja 10c
7-lb bag Salt 10c
1 Bottle Shoe Polish 10c

BIG SPECIAL BARGAINS IN OUR MEAT DEPT. FOR SATURDAY
Legs of Genuine Spring Lamb, lb.20c
Prime Shoulder Spring Lamb, lb..16c
Breast of Lamb, 3 lbs for.....25c
Finest Sugar Cured Ham, lb.....20c
(by the whole)
Small Lean Cal. Hams, lb.....14c
Prime Chuck Steaks, lb.....18c
Fresh Chopped Beef, lb.....16c
Fresh Bologna and Frankfurters, lb 16c
Boneless Rib Roast, lb.....20c
Loin of Jersey Pork, lb.....18c
Loin Boneless Salt Pork, lb.....18c
Prime Chuck Roast, lb.....18c

EXTRA SPECIAL ON ROYAL BAKING POWDER.
5-lb can, reg. $1.95.....$1.75
1-lb can, reg. 45c.....39c
½-lb can, reg. 24c.....20c
¼-lb can, reg. 13c.....11c
A good chance to save money as these are actual case prices.

SEASONABLE GOODS BOTTLED.
Golden Gate Fruit Co. Orangeade.....25c
Roses's Imported Lime Juice.....25c & 35c
Ballentine's Malt Extract, bottle 10c
3 for 25c; per dozen.....95c
Manacea Water, bottle, 45c; dozen....$5.00
Hire's Root Beer, a bottle.....6c
Doe's Pineapple Juice, bottle.....25c

CRACKERS AND BISCUITS.
Ivins Spice Wafers, lb.....12c
Fig Bars, lb.....10c
Sugar Wafers, lb.....18c
Cocoanut Maccaroons, lb.....18c
Ginger Snaps, Lemon Cookies or Nic Nacs, lb 7c; 4 lbs.....25c
Assorted Mixed Cakes, lb.....10c

FRUIT PUDDINE, 3 PACKAGES FOR 25c—A SILVER PLATED SPOON GIVEN WITH EACH PACKAGE.

Store Closes Saturday at 9 p. m.

HAHNE & CO.

NEWARK'S STORE BEAUTIFUL BROAD, NEW and HALSEY STS.

We Give & Redeem Surety Coupons

Summertime Suits and Dresses

IN AN ARRAY OF STYLES MOST DELIGHTFUL

And Who Wouldn't Come a Long Way to Buy at These Low Prices?

Women's Linen Suits—made in smart, up-to-date styles; some with the new cutaway, others in the long coat effects; coats strictly tailored, with double seams; strapped back; notched collars, tailored or fancy finish; self-button trimmed; tailored skirts to match, with or without slashed effect; 3-button side finish; small and medium sizes only; suits made to sell for $7.98; priced for Saturday, while they last, at only $3.98

Women's Foulard Dresses in Polka Dot or Figured Effect; low neck; three-quarter sleeves; some with embroidered collars and cuffs; others trimmed with plaited ruching or lace; belts of self-material; draped skirt with deep hem; good value for $10; special, Saturday, while they last $4.95

Tailored Suits of Bedford Cord, Eponge, Mixtures, Serges, Taffetas and Diagonals; may be had in navy and other shades as well as black; nitched, shawl or sailor collars; some strictly tailored, some in blouse effect—

Suits valued at $29, special Saturday at $13.98.

Suits valued up to $35.75, special Saturday at $17.98.

Suits valued to $65, special Saturday at $24.98.

Women's Dresses of Striped Voiles, Ratines and Novelty Tissue, in striped, plain and Dolly Varden, flowered effects, belts of combinations, brocaded satin, silk or velvet; tunic blouse or straight effects; some with Bulgarian trimming, others with lace collars and cuffs to match; dresses valued at $7; special, Saturday, at $3.98

A SATURDAY SALE OF 500 CHILDREN'S DRESSES

AT LESS THAN HALF THEIR WORTH

Duplicating our performance of yesterday in the selling of Summer Dresses at low prices, we will put on another attraction equally good for Saturday.

Very pretty little **Dresses of fine quality Novelty Voile** in figured and Dolly Varden effects; handsome **Eponge, Crepe, Swiss and Striped Tissues;** some in Balkan or long-waisted effects with yokes of tucked nets or heavy embroidery, with belted or circular skirts; others with velvet beading and velvet bow finish; some with leather belts; there are all sizes in some styles, so that mothers of the girls themselves can find something to their liking; they are dresses that would ordinarily retail at $3.50 to $5.00; our price on this lot will be only.. **$1.45 & $1.95**

Waists of Lingerie, Marquisette and Voile, in high or low neck styles; some hand-embroidered; others trimmed with Valenceinnes lace inserts, medallions and Baby Irish effects; pearl button finished; three-quarter sleeves; waists valued to $3.50; special, Saturday, while they last, at ..... **59c to $1.98**

Waists of Chiffon, Messaline and Taffeta, in high or low neck styles; daintily trimmed with velvets, pearl buttons, combinations or embroidered; special Saturday at **$3.89**

Novelty House Dresses—washable, with embroidered white pique collars and cuffs; full skirts, deep hems; may be had in light blue, pink or lavender; special at **59c**

Girls' Coats of Serge and Mixtures; belted or loose backs; values to $7.98; special at ..... **$1.98 to $3.98**

Junior Coats of Mixtures and **Serge;** may be had in navy and other shades; button trimmed; special at **$10.98**

Junior Suits of Mixtures, with shawl or notched collars; moire or braid trimmed; values to $27; special Saturday at **$9.95**

House Dresses of Gingham, Lawn and Percale, in low neck, short sleeve style; daintily trimmed with combinations; some embroidered; special at **$1.79**

Long Lawn Kimonas, in flowered effects; combination trimmed; Empire effect; may be had in blue, pink and lavender; spec. Saturday, at **98c**

Women's and Misses' Coats of Novelty Mixtures, Serge, Eponge, Bedford Cord and Taffetas in short and three-quarter length models; lined or unlined; Bulgarian, Persian or braid trimmed; special at **$4.98 and $7.50.**

Women's and Misses' Coats of Eponge, Serge and Whipcord, smartly trimmed; special at **$15.98.**

Women's Mohair Dusters in black and navy; loose or fitted backs; special at **$9.98.**

Bathing Suits of Satin, in black, navy and brown; combination trimmed; sailor or round collar; special at **$5.98.**

A full assortment of **Bathing Shoes and Caps.**

A SALE OF MIDDY BLOUSES, 39c

This is a ridiculously little price for such good blouses, and we anticipate a grand rush for them in the morning.

They are in all white and attractive combinations, with or without shields, with sailor collars, side pockets, short sleeves and deep cuffs; some Persian, others combination trimmed; some are strictly tailored; blouses made to sell at 79c and 98c; to go at only **39c**

A Prominent Maker Sends Us His Stock of Finished Sample

Embroidered Centerpieces

WE ARE GOING TO SELL THEM AT LESS THAN COST

It is rarely that we can give you such a treat as this; we delight in doing it; we know it will make friends for the store.

These beautifully **Embroidered Centrepieces** were made up for **Show Pieces**—samples for stores, that they might illustrate to their patrons just how the finished pieces would look when embroidered. Naturally they are in some of the handsomest designs evolved by the makers for stamping linens, and the embroidery work is done with a skill and perfection hard to match.

There are only one or two pieces in any of the designs, but there are many designs; the lot is really large and includes 18, 22, 25 and 27 in. sizes of Centrepieces; most are embroidered in white; many are richly embroidered in colors.

In conjunction with this sale of centrepieces we will have a limited lot of the most exquisite Guest and Other Towels with embroidered ends, some done in white, some in colors, and they will be sold as the centrepieces will be, at less than the cost of manufacture.

It is worth while to mention that the Centrepieces include many of the famous **Royal Society, Perilusta,** braid and other designs.

Lot 1—100 Centrepieces, 18-in. size; in white only; regular selling price $2.50; at only **$1.00**

Lot 2—41 Centrepieces, 22-inch size; white only; reg. $5, at.. **$2.00**

Lot 3—20 Centrepieces, 25-inch size; white only; regularly $6.00, at only **$2.50**

Lot 4—36 Centrepieces, 27-inch size; in colors; regular selling price $4.00; to go at **$1.75**

Lot 5—240 Centrepieces, 18-inch size; beautiful cut work, punch work and French embroidered; regular value $3.50 and $7; to be sold at **$1.79**

Lot 6—23 Guest Room Towels, very handsome; would sell at $1.75; in this sale at only **75c**

Lot 7—46 Large Size Towels, nicely embroidered; $2.50 kinds for only **$1.00**

Lot 8—31 Large Size Embroidered Towels, regularly $3; to be sold at only **$1.25**

Lot 9—Extra Fine Quality Tan Linen Scarfs and Centrepieces, embroidered in colors; regularly $1.50; will sell at **$1.00**

Lot 10—Scarfs and Centrepieces, fine quality Tan Linen; richly embroidered; 36x36 and 18x45 in.; would sell ordinarily at $1.98 to $2.50; to go at **$1.39**

SALE SAMPLE STOCKINGS

YOU'LL BE SURPRISED AT THE GOOD VALUES

ONLY ONE DAY MORE OF THESE PRICES.

There will be hosiery for men, women and children in almost every grade, kinds, style and color. Every pair will be reduced most decidedly.

Lot 1—Women's Pure Thread Silk Stockings—lisle tops and soles; black only; regular 85c grade for **59c**

Lot 2—Women's Sample Stockings—lisles and cottons; black and fancy colors; also silk boot; black only; reg. 35c to 50c grades **25c**

Lot 3—Women's Sample Stockings—lisles and cottons; black, tan and colors; regular 25c grade for **15c**

Lot 4—Women's Black Cotton Stockings—reinforced soles, heels and toes; regular 12½c grade for **9c**

Lot 5—Children's Socks—lisles and cottons; plain colors with fancy tops; regular 25c grade for **19c**

Lot 6—Children's Ribbed Stockings—extra good value; black, white and tan; 19c to 29c grades for **15c**

Lot 7—Men's Silk and Silk Lisle Half-Hose—black and all the popular shades; reinforced soles, heels and toes; regular 50c grade **35c**
Six pairs for **$1.75.**

Lot 8—Men's Sample Socks—silks and lisle fine cotton; light medium weight; black and fancy colors; regular 25c to 35c grades for.. **15c**

59c WHITE RATINE 39c

We will place on sale tomorrow on Bargain Table No. 2 580 yards of the most popular of all this season's wash dress fabrics; for one-piece dresses and separate skirts; 36 in. wide; the kind that sells for 59c; for only **39c**

39c White Batiste—highly mercerized and will retain its luster after being laundered; 46-in. wide; here at **29c**

Clearance Sale Odds and Ends; American Prints, Apron Ginghams at **4½c**

19c President Madras—White grounds with colored stripes and checks, suitable for ladies and children's dresses and men's shirts; 36 inches wide; tomorrow at **12½c**

50c Wash Silk—White grounds with colored stripes; makes beautiful cool, summer dresses; 36 in. wide, at only **39c**

No Mail or 'Phone Orders.

HAHNE & CO. NEWARK, N. J.

TAPS FROM THE GAVEL.

Benevolent Council, No. 253, Jr. O. U. A. M., will elect officers tonight at Coward's Hall.

Perseverance Lodge, No. 74, K. of P., will meet tonight at the Babcock building to elect officers.

Lydia Chapter, No. 41, Order of the Eastern Star, will entertain a sister lodge from Elizabeth tonight.

Election of officers and changes in their by-laws will occupy the attention of Somerset Council, No. 104, Jr. O. U. A. M., at Junior Hall.

The election of officers was the business that engaged the attention of Unity Lodge, No. 102, K. of P., last evening. The newly elected are: Master of work, Charles J. Lake; chancellor commander, G. Pickel; prelate, Charles W. DeGraw; master-of-arms, Jeremiah Van Winkle, Jr.; inner guard, Joseph F. Shepard; outer guard Alfred W. Drew. The date of the installation exercises, which are to be conducted by Grand District Deputy Smalley, of Red Bank, will be announced later.

Routine business and the semi-anual election of officers took place at last night's sesion of Franklin Council, No. 41, Jr. O. U. A. M. Two applications were received and three candidates elected to membership. The officers elected follow: Councilor, Samuel J. Kriney; vice councilor, Oscar P. Wahlig; recording secretary, Forester Hartpence; assistant recording secretary, George R. Laird; financial secretary, Ephraim Compton; treasurer, Thomas E. Currin; conductor, John J. Schneider; warden, B. H. Fahn; inside sentinel, J. E. Betzold; outside sentinel, William Rutlidge; trustee for three years, J. J. Kliner; representatives to State Council, T. E. Currin and Ephraim Compton; representative to the N. J. Funeral Benefit Association, Forester Hartpence. The installation of officers will take place next Thursday evening.

The election of officers of Plainfield Lodge, No. 627, I. O. B'rith Abraham, took place last evening, resulting in the selection of the following: President, Louis Steigman; vice president, Max Weintrob; recording secretary, Samuel Berkowitz; financial secretary, Abraham B. Cantor; inner guard, Samuel Katz; trustees, Kalman Rothberg, Jacob Sklarew, Morris Nathanson and Adolph Brandt. The Grand Order has appointed Jacob Sklarew, of this city, as District Deputy to install officers in the several lodges of this part of the State. The installation ceremonies of the local lodge will take place July 9.

Trafalgar Lodge met last night at Coward's Hall and transacted routine business.

WINDSOR SUMMER CAPITAL.

Windsor, Vt., June 27.—Here as well as at the Winston Churchill place at Cornish everything is being put in readiness for the arrival of President Wilson and his family, who are expected late tomorrow or Sunday morning. The President expects to remain only a few days, but as soon as the important work of Congress is disposed of he will return to Cornish to spend the remainder of the summer. While the "summer White House" will be located at Cornish the real seat of the executive department of the government will be Windsor, on the Vermont side of the Connecticut river and the nearest railroad and telegraph station to Cornish. The executive offices will occupy quarters in the Windsor postoffice building and here will be the headquarters of the numerous clerks, stenographers and secret service men who will be in attendance on the President during the summer.

WEDIN BEGINS EARLY ON JURY.

Jersey City, June 27.—In order that Supreme Court Justice Francis J. Swayze may have an opportunity to look over the list before he goes on his summer vacation, Sheriff Nicholas P. Wedin is selecting names from which the next petit and grand juries for Hudson county will be drawn under the law passed at the special session of the Legislature this year. Mr. Wedin says he will select 1,600 names in all, and after he has listed them will give copies to Justice Swayze. He expects to have the lists ready early next month. The law requires that there be at least 500 names on the grand jury list and at least 700 names on the petit jury list, but the sheriff is not required to submit copies until thirty days prior to the opening of the next term of court. The September term of court does not open until September 16.

LAW SCHOOL GRADUATE.

John Arthur Bogardus, of Dunellen, graduated from the New Jersey Law School, Newark, on Wednesday night, where he took the four years' night course in two years. He received the degree of LL. B. and was one of the two honor men during the entire course, in the class of 1913. He won one of the prizes, a set of law books. He is the son of R. F. Bogardus, of Dunellen.

OPPOSED TO PICTURE SHOW.

Asbury Park, June 27.—An agitation has been started at Loch Arbour against the construction of an open-air moving picture theatre in that section, although the work is under way. The site of the proposed amusement resort is 125x100 feet and is on the beach between the bathhouses and the Deal Lake flume.

—The store that can always present economy-chances to the householder can always make its advertising IMMEDIATELY RESULTFUL!

NOTES FROM LABOR FIELD

The new building being erected by Plainfield Lodge, No. 885, B. P. O. E., on Watchung avenue, is progressing rapidly and it is gratifying to know that all the work is being done by "fair" or union labor.

The new store front and remodeling of the interior of Willet's shoe store was done by "fair" crafts.

The firm of Wyman & Haberle, contractors, is placing new window and door screens throughout Mt. St. Mary College.

The store occupied by the Zeek Baking Co. was remodeled by union men of various crafts.

The Manning apartment building on Park avenue is nearing completion under union conditions. J. C. Manning, carpenter; Warren Townley & Bro., mason contractors; N. Cody, plumber; Charles Dutcher, steam fitter; Philip Jahn, sheet metal worker, have the several contracts.

The tenth anual convention of the New Jersey State Council of Carpentors and Joiners of America has adjourned after a busy progressive two-days' cession. James Kirby, general president of the Brotherhood, gave an instructive address, and there were remarks by Arthur Quinn, general vice president, who told of the conditions throughout the country. The convention will be held in Trenton next year. The Brotherhood of Carpenters and Joiners of America, with general offices in Indianapolis, comprise 1,950 local unions with a total membership of 275,000. It has paid death claims to the amount of $30, 606, showing what organized labor is doing for its members and families.

Upholsterers employed in Cincinnati furniture factories have formed a union.

The United States employs 7,500,000 persons in its 275,000 mills and factories.

The salary of Joseph Weber, president of the American Federation of Musicians, has been raised to $5,000 a year.

The annual convention of the International Steel and Copper Plate Printers' Union will be held next month in Chicago.

Cornelius J. Ford, named by President Wilson for the position of Government printer, is president of the New Jersey Federation of Labor.

W. D. Huber, for many years a vice president of the American Federation of Labor, celebrated his 60th birthday recently at his home in Indianapolis.

The American Federation of Labor is inclined to be jubilant over the fact that for the first time in its history its membership now exceeds the 2,000,000 mark.

The Brotherhood of Locomotive Firemen and Enginemen has voted in favor of admitting to membership all employes engaged in the operation of electric locomotives.

A handsome monument to the memory of the late Matthew J. Hate, president of the National Federation of Cloth Weavers of America, has been erected over his grave in New Bedford, Mass.

United States Consul General John L. Griffiths, of London, believes that no more efficient agency than the Government Labor Exchange has ever been devised in England to relieve the congestion of labor by securing for it a more even distribution.

Coal miners are already preparing for the joint conference next year to make a new wage scale for the competitive States. Ohio miners have declared for payment on the mine-run system, for a six-hour day and a working week of five days.

The Kingston, Ont., branch of the Journeymen Stone Cutters of North America was organized in 1900, and since that time the wage scale has been advanced from $3 per day of ten hours to $4 per day of eight hours, without resort to strike.

Salt Lake City is preparing to entertain the annual convention of the Amalgamated Association of Steel and Electric Railway Employes of America, which is to meet in that city for a five days' session during the first week of September.

The members of the United Brotherhood of Carpenters and Joiners and of the Amalgamated Society of Carpenters and Joiners are about to vote on a "plan of solidification," which it is hoped will dispose of a jurisdictional question which has caused much annoyance in years past.

The Labor party of South Africa which is based upon the principles of socialism, like the labor parties in other countries, is reported to be making rapid progress in politics. At the present time the party has one member in the senate, five in the lower branch of parliament, several in the Transvaal state Legislature, and numerous others holding offices in the municipal governments. The vote of the party has been increasing very rapidly in the larger cities.

—Press want ads. pay.

TRADE MARK

ORDER EARLY FOR THE FOURTH

Yes; the glorious fourth is almost here and we are ready to serve you with the finest brew in this land of freedom. Get in your order early for the famous

Bartholomay
Rochester
Rienzi Beer

It's light, mild and perfectly aged and is sure to help make the day a joyful one. Don't forget to order early.

Distributed by
Henry Haurand
Plainfield, N. J.
Telephone 229

STORE CLOSED FRIDAY AND SATURDAY, JULY 4th and 5th.

L. S. Plaut & Co.

BEE HIVE New Jersey's Shopping Centre NEWARK
Mail and Phone Orders Receive Prompt and Careful Attention.

The Low Regular Prices On Girls' and Tots' Wash Dresses

In some instances the style and size range is broken, but collectively there is an excellent assortment; materials are percales, ginghams, linens, ratines, linons, repps, some white, others colored, either light grounds or dark grounds in either checks, stripes or plaids; some with short sleeves, with round or square necks others with sailor collars; arranged on separate table for each choosing.

Girls' and Tots' reg. to $1.50 Dresses, special at $1.00
Girls' and Tots' reg. to $2.50 Dresses, special at $1.79
Girls' and Tots' reg. to $3.98 Dresses, special at $3.00
Girls' and Tots reg. to $5.00 Dressses, special at $3.89
Girls' and Tots' reg. to $8.98 Dresses, special at $5.98

Girls' Middy Blouses, Worth $1.00—The middy blouse has the call today. It is always neat and very easy to launder; an especially good model, known as the Balkan blouse; made of good quality galatea; has a laydown collar of red and navy galatea and tie; also a pocket; sizes 8 to 18; special at 85c

Girls' and Tots' White Dresses

Our $3.98 assortment contains quite a large number of very dainty and neat models; some are lace trimmed, others embroidery trimmed; equal to any model shown about town for $5.00; low neck and short sleeves; sizes 4 to 5 and 6 to 14; at 3.98

Our $5.00 assortment is wonderful, so we have been told time and again by our customers; convince yourself; of sheer lingerie and lawns; some are trimmed with embroidery, flounces, others with lace; sizes 4 and 5, 6 to 14; at 5.00

Great Savings on Boys' Clothing

We have reduced the prices of all our boys' mixed suits, large variety of the newest Norfolk models, light and medium shades, all-wool cassimeres and cheviots, smartly tailored models; sizes 7 to 17 years.

Regular $5.00 to $7.00 Suits, special $3.95
Regular $5.00 to $7.50 Suits, special $4.90
Regular $7.98 to $9.98 Suits, special $6.45
Regular $11.98 Suits, special price $7.95

SATURDAY MORNING SPECIAL, 9 A. M. TO 1 P. M.

Odd Lots of Boys' Wool Norfolk Suits and Dresses—just 100 in the lot; suits are neat dark mixtures, size 6 to 16 years; reefers light and medium shades; sizes 5 to 10 years; formerly selling at $4.00 and $5.00; special at 2.55

YOUNG MEN'S SUITS REDUCED.

We desire to make the young men of town acquainted with our young men's clothing department; young men who desire exclusive young men's clothing, high grade suits at popular prices; Norfolk and single-breasted, sack models; sizes 32 to 38.

Regular $10.50 and $12.75 Suits, special $7.95
Regular $15.00 and $16.50 Suits, special $10.95
Regular $19.00 to $22.50 Suits, special $14.95

Prompt and careful deliveries made by our own wagons
L. S. Plaut & Co., 711 to 721 Broad St., Newark, N. J.

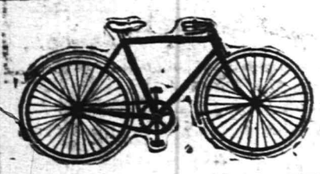

Don't throw your old Bicycle away until you see us, as we allow exceptional big prices for old bicycles in exchange for new ones. Or we may repair your Bicycle to a satisfactory condition which will bear a guarantee on our work.

WE SELL

Racycles, Sterling, Yale, Cleveland and several more high grade Bicycles at cut prices.

Bicycles from ..... $15.00 up
Oil Proof Tires $2.50
Penn. V. C. $3.75
None Skid $1.75
Guaranteed Auto Tubes (red) sizes from 34x4 to 37x5 .. $4.50 to $5.00

Motorcycle Supplies, etc.

PHILIP MECHANIK
PARK AVENUE AND FOURTH STREET.

Westfield.

The Board of Assessors will be at the office of the board each evening except Saturday and Sunday to show the assessments and to explain the duplicate to any person interested. The night meetings will continue until July 2.

A committee is to be appointed to solve the problem confronting the Park Commission, which is to do away with the mosquito breeding places at the head of the park lake.

Flemington.

Mr. and Mrs. H. S. O. Van Doren will leave today for Orange, where they will join Mr. and Mrs. Joseph H. Wood for an automobile trip to Wildwood, Atlantic City and Cape May.

Mr. and Mrs. J. D. Staples, of Hampton, spent Tuesday and Wednesday with Mr. and Mrs. John C. Roche.

Aaron R. Clunn returned to Baltimore, Wednesday, after a visit to J. Harry Bellis.

The funeral services of James W. Fisher, who died at his home in New York, Monday, was held in the First Baptist church here yesterday. Burial was in Prospect Hill cemetery.

Mrs. Asher R. Stryker entertained the Philathea class of the Baptist church at her home in Maple avenue Tuesday evening.

The Sergeantsville W. C. T. U. held its June meeting at the home of Mrs. Judiah Stull, yesterday afternoon.

John Warne returned to his home in Brooklyn, Wednesday, after a visit to friends here.

German Valley. and Chester

Former State Senator and Mrs. Jacob W. Welsh, of German Valley entertained the local musical and literary circle last night.

Miss Lela Seals, of Hackettstown is spending the week-end at the home of Mrs. Mary Gillen, in German Valley.

Township Collector Lyman Kice, of German Valley, was taken to St. Barnaba's Hospital, Newark, last Tuesday for an operation.

Mrs. William F. Nichols, of Chester, is on a visit to the home of her daughter, Mrs. George Rittenhouse, in Lebanon.

A meeting was held last night at the town hall, in Chester, to discuss the advisability of building a new road in the vicinity of Pleasant Hill.

Alfred A. Call, of Chester, is making improvements to his property in Milldale.

Rev. and Mrs. C. K. Mahony, of Chester, are expected to return from their visit to Virginia this week. Mr. Mahony will resume preaching in the local Methodist church Sunday.

Miss Gertrude L. Ort, of near German Valley, will attend the summer school at Rutgers College, beginning July 7.

Mrs. Aaron W. Kiser, of Dover, is spending several weeks at the home of Mr. and Mrs. Caleb V. Horton, in Chester.

North Branch.

Mr. and Mrs. Frederick Ten Eyck, of Somerville, are visiting Mr. and Mrs. J. V. D. Ten Eyck at their home for a few days.

Mrs. J. Edwin Urich, of Reading, Pa., is the guest of her parents, Mr. and Mrs. Theodore Staats, at the Riverview Hotel, in North Branch.

Miss Edna Bell, of Somerville, is visiting her parents, Mr. and Mrs. James Bell, at their home near here.

Theodore Staats, who has been suffering from rheumatism at the Riverview Hotel, is able to be about again.

Mrs. F. Marion Van Derveer entertained at her residence this afternoon.

Judge Daniel H. Beekman and family, of Somerville, will move to their farm, near this place, about July 4, for the summer.

Mrs. W. Wallace McAloan, of Warsaw, Ind., is visiting her parents, Township Clerk and Mrs. Henry B. Van Nest.

While working on the farm of Henry J. Stilson, near this place, on Tuesday afternoon, Jacob Higgins fell from a load of hay and sustained a fracture of one of his wrists. He had hold of the rope which bound the load on the wagon. The rope snapped and he fell over and threw out his hand to break the fall.

Burglars were active at North Branch Depot on Tuesday evening. The office of George W. Field, proprietor of the creamery there, was broken into, but little of value was taken. There was some money in the safe and Mr. Field is positive that he left the safe unlocked the night before, and after the visit of the burglars it was found locked and the money was safe within. It is the supposition that when the thieves went to open the door of the safe they jarred the combination and locked it. An attempt was also made on the postoffice in this place, but the miscreants had evidently been scared away, although they had cut a panel from the door.

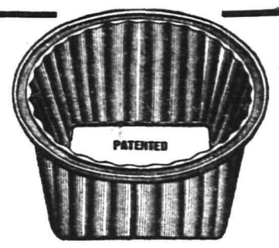

This Firepot Doesn't Clog

SQUARE POT BOILERS owe much of their great heating power to the peculiar form of their firepots. These are round at top but square at bottom. Each time the grate is turned accumulated ash slips from them free and easy into the capacious ashpit below, leaving a *live* fire fully opened to fresh oxygen. This causes perfect combustion, minus clogging, choking and "dead fire."

Round firepots do not possess these advantages, nor can they give "results" as quickly.

Because of this complete combustion, SQUARE POT BOILERS use a minimum amount of coal and require little attention. Let the dealer nearest give you a demonstration.

BOYNTON FURNACE CO.
37th St., near Broadway, New York

PAINTERS AND DECORATORS.
AGENTS FOR
LIKE TILE
The Sanitary Wall Covering
WOOD KRUSTA
OROCHROME WASHABLE WALL DECORATION.
Interior Decoration a Specialty.
Woolston & Buckle
Painters and Decorators,
145 NORTH AVENUE.

STOP---LOOK---LISTEN

You'll hear the birds singing and everywhere you'll see signs of spring reminding you it's TIME TO PAINT. Let me give you an estimate.

JAMES C. HANSEN
DECORATOR AND PAINTER.
Dealer in Wallpaper, Paints, Oils Glass, etc.
Distributor for
John W. Masury & Sons' Pure Colors, Ready Mixed Paints, etc.
141 East Front St. Tel. 346

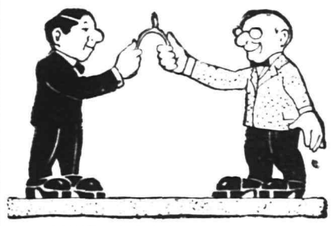

ANYTHING YOU WISH FOR in the way of Straw Hats and Panama will be found here. We have all styles to suit all tastes and a price to suit your pocketbook, too. Straw Hats, $1.50 to $2.00. Genuine hand woven Panamas price $5.00. Remember when your Panama requires bleaching or reblocking we will do it for you promptly, reasonably and in a scientific manner.

Milton H. Hinchcliff
Soft Hat Manufacturer and Renovator.
132 NORTH AVE.
10 12 tf w-f

VAIL
JEWELER and OPTICIAN.
236 Park Avenue
OPPOSITE NORTH AVENUE.

"WHAT A DELICIOUS FLAVOR."
said a woman the other day in referring to our "Waldorf" Canned Goods. Yes, and their Quality is also up to the Highest Standard—but the Price not too high for saving money.
Prompt, Careful Deliveries.
W. W. Dunn
THE PARK GROCER
Duer Street and Lincoln Place.

Kindling and Grate Wood.
Prompt deliveries. Orders received at
89 SOMERSET STREET.
JOHN MOBUS.
P. O. Box 320. Telephone 19-F-49

EDUCATIONAL

FLOORS
HARDWOOD AND PARQUET.
Old Floors Refinished.
S. E. WARD & CO.
714 Webster Place, Plainfield, N. J.
Telephone 1309-R.

E. A. KIRCH & CO.
77-79 MARKET STREET, NEWARK

"REDUCTION SALE"

When you consider that the reductions are from our own modest prices—it means much more than an ordinary REDUCTION SALE anywhere else. Our usual prices are always below any other store hereabouts for like quality—and when we announce a reduction from our prices the event is indeed unmatchable anywhere.

We sell It a Little Lower in Price—We Have Always Done It—It's Our Way

NOTICE *STORE CLOSED INDEPENDENCE DAY JULY 4th, ALSO SATURDAY, JULY 5th* NOTICE

DURING JULY AND AUGUST, WE WILL CLOSE SATURDAYS AT NOON

Maple Porch Rocker
Solidly built; maple frame; woven split rattan seat; reg. $1.50; spec. 69c

Porch Rocker
Large size; substantial posts; spindle back; shellac finish; double woven cane seat; reg. $1.75; special, 1.10

Dressing Table
Endless varieties birds-eye maple, tuna mahogany, dull finished mahogany, quartered oak.
Reg. $15 values, special .. 9.98
Reg. $18 values, special 12.00
Reg. $20 values 16.00
Reg. $30 values 22.50

Decide To-day To Have Cool Fresh Delicious Food And Water This Summer With An AUTOMATIC REFRIGERATOR

In addition to keeping your food fresh and appetizing, and providing you sweet, deliciously cold (never odor-tainted) water—

The *Automatic Refrigerator* is perfect in every other detail of its service. Has a trim, neat case that is easy to keep clean--a roomy, sanitary food chamber with plenty of shelf room to take care of your food most conveniently and keep it palatable.

Come and let us show you
The AUTOMATIC
We are the Newark Agency

Many styles and prices. We have four distinctive lines in all sizes. We probably carry the largest stock of REFRIGERATORS of any single store in town. We sell only the GUARANTEED KINDS.

High Chair
(Like Cut)
Can be adjusted to make wagon, etc.; regularly sells for $2.98; special at 1.49

YOUR PURCHASES MAY BE CHARGED.

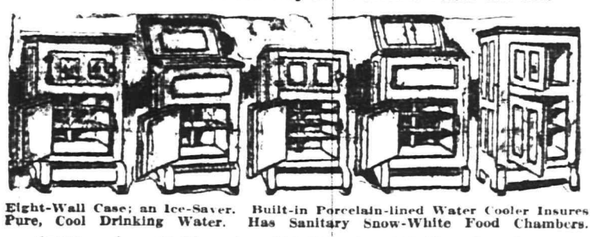

Eight-Wall Case; an Ice-Saver. Pure, Cool Drinking Water.		Built-in Porcelain-lined Water Cooler Insures Has Sanitary Snow-White Food Chambers.		
$5.98 Refrigerators	$9.98 Refrigerators	$12.98 Refrigerators	$15.00 Refrigerators	$17.50 Refrigerators
4.50	7.98	9.98	12.49	15.00

YOUR PURCHASES MAY BE CHARGED.

3 Piece Parlor Suite
(Like Cut)
Beautifully polished imitation mahogany frames, well made, loose cushions of silk plush, with silk tassels and cords, filled with hair; spring seats; regular price $35. Special, 19.98

Extension Table
Highly polished quartered oak, top 42 inches, pedestal 9 inches; massive carved dragon heads and claw feet; regular $19.00, special, 12.50

RUGS
9x12 Tapestry, regular $15, special 8.98
7.6x9 one-piece Tapestry, regular $14, special 8.75
8.3x10.6 one-piece Tapestry, regular $19, special 11.75
9x12 one-piece Tapestry, regular $21, special 13.75
9x12 Royal Axminster, regular $25, special 15.98

3-Piece Genuine Leather Suite

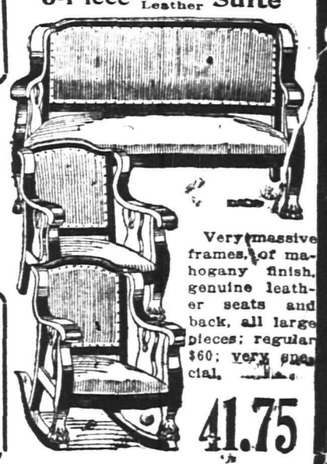

Very massive frames, of mahogany finish, genuine leather seats and back, all large pieces; regular $60; very special, 41.75

Plainfield Nickel Plating Works
506 WEST SECOND STREET.
TEL. 292-M.,
We will send for your Brass Bed, refinish and make it look like new and return in three days; also Curtain Poles and Rings refinished, and all kinds of plating done at short notice.
Call and give us a trial.
6 27 tf f-m

HERR'S SCHOOL
Full and Special Courses, General Business Training Day and Evening
Call, 'Phone (344), or write now
PLAINFIELD BUSINESS COLLEGE
Woodhull-Martin Bldg.
mwf

WOMAN'S EXCHANGE
207 Park Avenue.
Afternoon Tea discontinued during the summer.
Sandwiches supplied for touring parties and picnics.
Birthday cakes from $1.00 up. Candles and holders supplied at cost.

—Advertise in the Plainfield Daily Press. It pays.

REFRIGERATORS
The kind sold with the guarantee to give satisfaction or your money back. Porch and Lawn Furniture, Palmer Hammocks, Couch Hammocks, Porch Swings, Porch Screens, Door and Window Screens, Lawn Mowers, Vacuum Cleaners in connection with our complete line of Furniture and Bedding, at very special prices.

Trunks and Suit Cases
The reliable kind in every style and price just such as will fill the requirements for your summer vacation.

L. B. Van Camp
Front and Somerset Sts.

An Income While You're Sick and Hurt
$25.00 A Week
$5,600.00 Death Indemnity
ASK J. E. CURTIS
195 North Ave. 'Phone 1682
m.w

Of Interest to Women and the Home

The Housewife's Daily Economy Calendar

By FRANCES MARSHALL

When You Go Bathing.

Fresh or salt water bathing, in river, lake or sea, is one of the joys of summer. It is only about a hundred and seventy-five years ago that sea-bathing became popular among modern people; but since that time its popularity has grown until it extends around the world.

An authority on bathing in running water—river, lake or sea—says that such bathing should be indulged in only once a day, should, if possible, be done before one in the afternoon, that you should exercise by swimming if you know how, and that you should not remain in the water for more than five minutes—if you don't know how to swim—or fifteen minutes—if you do—at a time. Leave the water and sun yourself, then go back for another dip.

One precaution often taken is unnecessary, according to the authority quoted. Many persons do not go into the water when they are very warm or overheated. Unless you are tired, however, plunging into the water when you are hot can do you no harm.

Arenation.

The habit of burying the body in dry, warm sand after the bather has come from the ocean is as old as the hills and is called arenation. Anyone who has ever indulged in this delightful practice knows that it leaves the body invigorated and comfortable. In fact, so good are the results of warm sand that it is to be had in some of the big European cities much as sea salt and other skin tonics can be bought at the corner drug store. So, if you get a chance this summer, bury yourself in hot, dry sand.

New Suits For Children.

The newest bathing suits for children show bloomers of mohair, and sweaters of wool. These are especially sensible, as the abdomen should really be protected by wool, even though it be thin, as a precaution against cramps.

(Copyright, 1913, by the McClure Newspaper Syndicate.)

FASHION HINT

By JUDIC CHOLLET

This four piece skirt is an excellent model for separate skirts of wash material. The medium size requires five yards of material twenty-seven inches wide.

The blouse pictured is a cool, summery affair. The medium size requires

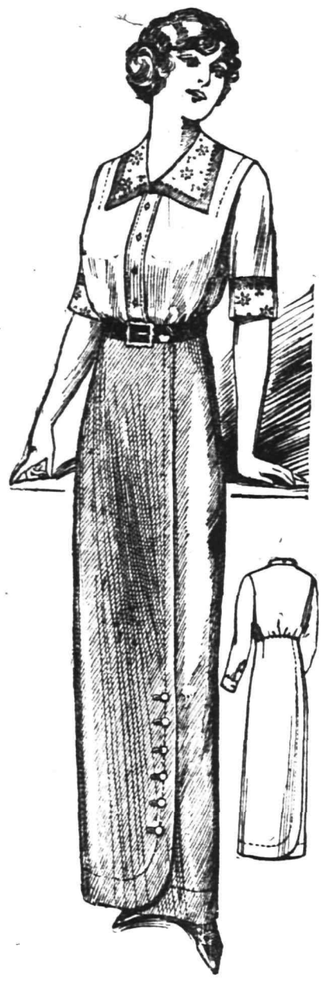

FOUR PIECE SKIRT AND SUMMER BLOUSE.

three and a quarter yards of fabric twenty-seven inches wide.

These May Manton patterns are cut in sizes for the blouse from 34 to 44 inches bust measure and for the skirt from 22 to 32 inches waist measure. Send 10 cents to this office, giving numbers, skirt 7505 and blouse 7455, and they will be promptly forwarded to you by mail. If in haste send an additional two cent stamp for letter postage. When ordering use coupon

No..... Size.....

Name .....

Address .....

.....

Some Cookery Suggestions

IN HUCKLEBERRY TIME.

HUCKLEBERRIES when in season make delicious desserts. They are berries that taste especially nice in pies and puddings.

Most huckleberry desserts may be served with sugar and cream.

These berries make excellent jams and jellies and may be dried for winter use.

A Tempting Pudding.

Baked Huckleberry Pudding.—Cream two cupfuls of light brown sugar with three-quarters of a cupful of butter; then beat in four eggs, one at a time. Pour in one cupful of sour milk, one-half teaspoonful of baking soda, and one quart of stewed huckleberries, drained well. Add enough flour to make a batter as thick as cake batter. Bake in the oven until done. Serve with hard sauce.

A Popular Pie.

Huckleberry Pie.—Take a deep baking dish and after greasing it line the sides with a crisp puff paste. After picking the huckleberries fill the center of the dish with them. Add about a tablespoonful each of flour and water, a lump of butter and sugar to taste. Flavor with a little lemon juice. The pie may be covered with a crust or with a lattice formed by strips of the puff paste. Bake until done. Serve sprinkled with powdered sugar. This may be eaten with cream like a pudding if you like it that way.

Summer Fruit Cakes.

Huckleberry Cake.—Take four ounces of butter, a cupful of sugar and cream them together. Then take half a pint of milk, a pint of flour, two teaspoonfuls of baking powder and add them to the sugar and butter. Place a pint of picked and washed huckleberries in a dish, sprinkle with sugar and stir them so that the sugar is rubbed over them; then mix in the cake batter. Bake in shallow pans. These may be served with cream.

Huckleberry Griddlecakes.—Take a pint of flour, crush and sift into it half a teaspoonful of salt and a teaspoonful of baking soda. After mixing thoroughly add a pint of sour milk or cream and beat well. Beat the yolks of two eggs and stir them into the batter; then add the beaten whites. When these ingredients have been well combined pour in a pint of huckleberries which have been picked and rolled in flour. Bake on a well greased griddle.

Anna Thompson.

The Flood Overturned Houses.

Daddy's Bedtime Story—The Revenge Of the Angry River King.

"NOW," said daddy, "keep very quiet and I'll tell you a story about the river king."

"Why, we didn't know the river had a king!" Jack and Evelyn exclaimed.

"Didn't you?" laughed daddy. "Well, I'm telling a story, and I want to tell it in my own way. This was a very big river. It started way up in the mountain, where the river king had a lovely palace in a waterfall and went tumbling down over rocks until it came to dark old forests. Through these it went more slowly, and then it swept on through wide plains on which were many fertile farms and where in time big cities grew up.

"The river king loved to go sailing down his wide river, looking here and there to see that everything was well in his watery kingdom. There were fish in the deep waters, and along the shores the muskrat, the mink and the beaver built their homes. In shady pools timid ducks taught their young to swim, and kingfishers sat at their doors watching for the unwary salmon. Sometimes the wild deer or the bears would come down from the mountains to drink, and with all these the river king was on the best of terms. As to human folk, he did not know them or understand their ways, and after a time he began to like them less and less, for when they builded their great ugly cities they went out into the woods and cut down the beautiful trees that lined his shore, so that sometimes for miles and miles his waters had to creep along under the hot summer sun.

"And as they builded more cities and needed more wood they took more of his trees, and so he grew angry with the woodcutters.

"He tried to warn them to let his trees alone by sometimes sweeping up on their shores with his foam crested waves, but now he planned a real revenge. He would show both town and country people that he was a power to be feared.

"He waited until the summer rains came sweeping down in the mountains. The torrents fell one over the other, but the trees that used to hold back the water by drinking it up with their thirsty roots were gone. One torrent joined another until the river overflowed its banks and spread out over the country. It tore up crops and sent the people scurrying to the upper parts of their houses. Sometimes it dragged a house from its foundation and washed it on toward the sea.

"All that night the people, cold, hungry and frightened, perched on their roofs or huddled in the upper floors of their houses.

"Then the river god, who was not really cruel, gathered the waters back between the banks."

READ THIS!

The Insurer who begins by investigating us ends by insuring with us.

This is because the more an Insurer investigates us the more he is convinced that we are the logical organization to give him the best results.

And it is even more worthy of note that many of our clients who have had losses openly tell us that they will stick to this agency.

REAL ESTATE LOANS RENTS **GEO. M. CLARKE CO.** Babcock Bldg., Telephone 205 Plainfield

INSURANCE OF ALL KINDS.

THE MORNING CANTER.

Smart Riding Togs For Wee Horsewoman.

RIDING HABIT IN GRAY WORSTED.

This little maid is trimly attired for a morning canter. Over her shirt waist of white madras and riding breeches, buttoned at the knee, is worn a smartly cut coat of light gray worsted.

Leather bootees meet the breeches, and the riding hat is anchored fast with elastic.

—Advertise in the Daily Press.

—Only one housewife in ten has an expense allowance so liberal that she does not feel the need of searching for economy opportunities—and this fact is the big reason why a merchant can make his store advertising "make" his store!

PRETTY WICKER VASES FOR THE GROUPING OF LARGE FLOWERS

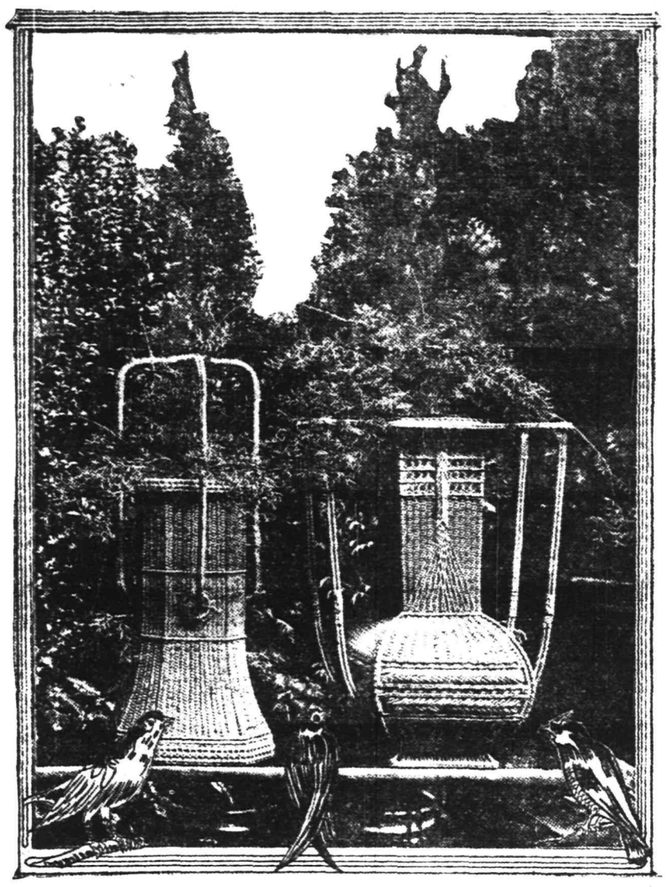

WICKER FLOWER VASES.

A SUMMER novelty is the use of large wicker vases to match the wicker furniture for bungalow or porch. They are closely woven and are stained moss green. Glass vessels filled with water to accommodate the stems of the plants are placed inside the vases. An odd touch is the use of wicker handles at the sides and on top of the baskets. By means of these the vases can be more conveniently lifted about. In these days, when there are so many amateur basket weavers, these vases might be duplicated by the home handicraft worker. Vases of this sort are just the things in which to group large flowers like peonies, American Beauty roses, chrysanthemums, asters, dahlias, hollyhocks, etc.

COOKERY NOTES.

Apples can be stewed with a little leftover canned fruit, such as blackberries, and the result will be a pleasant change.

A left over dab of mashed potatoes can be made into a cupful of good soup with the addition of milk, a bit of butter and some celery salt.

The white of an egg whipped stiff with a ripe banana makes a delicious cream to be eaten on a simple gelatin pudding.

Sandwiches prepared in advance of serving time can be kept as fresh as when made by wrapping them in a napkin wrung out of hot water, then placing them in a cool place.

Always cover newly baked bread with a clean cloth, preferably an old tablecloth, to keep it free from germs and dust.

Charming Evening Frocks.

So charming are the evening fashions of the season that girls look prettier than ever in the ballroom. A dress in soft silk just reaching the ankles and left wide enough to dance in may be in white, with a draped tunic of cherry colored ninon carried up under a belt to the shoulders, where it is turned back with revers of cerise. In some of these a lace or embroidered basque is introduced. On others the effect of a tunic is given by a band of jeweled embroidery passing round the skirt some inches below the hips and furnished with deep points in similar jeweling. One of the prettiest of these is in reseda, veiled with black.

Dainty Fans.

Attractive fans have plain sandalwood mountings and spreads of flexible soft satin in delicate tones edged with a fine vine in handwork. Somewhat more expensive are fans of beautifully carved sandalwood with tops of silk embroidered and hand painted with a cherry blossom design.

COMFORTABLE SEASHORE TOGS FOR THE SMALL BOYS AND GIRLS

CHILDREN'S BATHING SUITS.

JULY and August are the ideal months at the seashore, and the choice of bathing costumes for the little ones should be a matter of importance. Those which are most comfortable are apt to be the most becoming. Boys and girls under six wear bifurcated bathing togs, the boys generally wearing knitted garments, while the little girls don full knickers of worsted or mohair. The little girl's suit illustrated is made of red flannel, and the boy's suit, like his daddy's, is blue, with white bands.

Try Press Want Ads

Our Literary Magazine for July

FREE WITH THIS PAPER SATURDAY JULY 5TH

Contains an Unrivalled Story

"The Advice of the Siren"

By ELINOR GLYN

Author of "The Visits of Elizabeth," "Three Weeks," Etc., Etc.

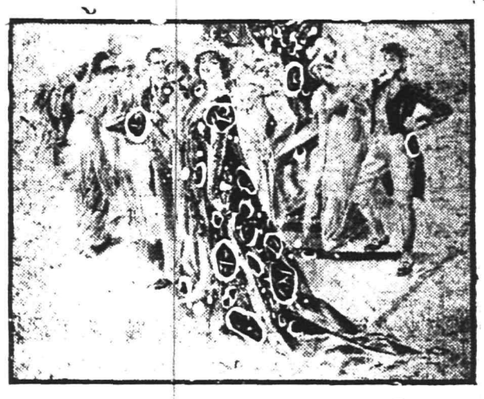

Illustration of "The Advice of the Siren"

Other features of our Literary Magazine will be a Fourth of July story By Clinton Dangerfield

"Saint Fourtherjuly"

Illustrated by Albert Mack Sterling.

The conclusion of the powerful story By James Oliver Curwood

"Pound for Pound"

Illustrated by Anton Otto Fischer.

One of Berton Braley's irrisistable fantasies,

"The Frivolous Lovers"

"The Right Man"

By J. C. Hughes.

"The Astral Burglar"

By Pendleton Hughes.

OTHER HIGH CLASS STORIES, POEMS, UP-TO-DATE FASHIONS, BRIGHT SKETCHES

Order it Today, Free with this Paper SATURDAY JULY 5TH

LAGGREN & GREENE

MANUFACTURER'S OF AWNINGS

Carpet Cleaning and Laying

Window Shades and Canopies for Weddings

TELEPHONE 1948

102 North Ave Plainfield, N. J

HOT WEATHER SPECIALS AT PRAED'S.

Pure Silk Hose, regular 35c, at.....25c

Wash Ties, regular 50c, at.....25c

B. V. D. Underwear 50c

My White Flannel Trousers at $5.50 are Big Value for the Money.

JOHN J. PRAED

MEN'S TAILOR AND FURNISHER

314 PARK AVE. PLAINFIELD, N. J.

ARROW SHIRTS

That are well made and up to the minute..$1.50 and $2.00

Otis Underwear and B. V. D.

SALE OF SILK SOCKS.

35c quality; sale price.....25c

STRAW HATS.

J. R. BLAIR 119 PARK AVE.

LADIES' FASHIONABLE TAILOR

Each garment is man-tailored throughout and shows the highest degree of perfection in artistic workmanship and fit.

A perfectly fitting, stylish gown is much admired by everybody. That is the kind I make.

Fair prices—best work—fine materials—correct styles and perfect fit.

M. PERLMUTTER, 436 WATCHUNG AVENUE. Telephone 843-J.

THE EXPENSE AND INCONVENIENCE

suffered by the Estate of a New Jersey resident in connection with the transfer of funds deposited in New York have led many to see the desirability of keeping their money in New Jersey where it will be readily available in the event of their death.

INTEREST IS CREDITED JULY 1ST

on most savings accounts and to facilitate the transfer of such accounts to this institution, we will credit interest at 4% from July 1st on any amount deposited before the 10th, and upon receipt of your New York pass book will effect the transfer without loss of interest or expense to you.

THE PLAINFIELD TRUST COMPANY

An account in our Special Department means 4% interest, safety and convenience.

ROTH & CO.

LAMB We Want Your Trade **LAMB**

Forequarters Young Lamb, stuffing
Shoulders & Breast of Lamb, roasting
weighing 4 to 7 lbs, lb - - - **11½c**

THIS REMARKABLE OFFER---14c

Legs of Canada Lamb, 6 to 8 lbs, lb
Hindquarters of Mutton, 9 to 11 lbs, lb
Legs of Canada Lamb, lb - - -
Legs of Mutton, 7 to 9 lbs, lb - -
Hindquarters of Canada Lamb, lb - **14c**

SPECIAL LOT No. 2

Legs of Genuine Lamb, lb - - -
Hindquarters of Genuine Lamb, lb - -
all weighing 7 to 10 lbs
Rib Lamb Chops, lb - - - - - **18c**

Loin Lamb Chops - - - 22c lb

VEAL---Don't Miss This Sale---VEAL

Breast and Shank of Veal, lb 12½c
Veal for stuffing, lb 12½c
Shoulder and Neck of Veal, lb 16c
Veal for Roasting, lb 16c
Legs of Veal, lb 18c
Hindquarters of Veal, lb 18c

Rump of Veal, lb .....
Loin of Veal, lb .....
Veal to Roast, lb **20c**
Kidney Veal to Roast, lb

18c POULTRY—Fresh Killed Fricassee Chickens **18c**

Soup, Stewing, Boiling Chicken, lb 16½c
Fowls, lb 20c
Very Fancy Broilers, weighing 2½ to 2¾ lbs; lb 29c
Butter, lb 31c
Country Fresh Eggs, lb 30c
Queen of West Butterine, lb 19c
Baby Brand Butterine, lb 25c

BEEF

Brisket, Plate, Naval Corned Beef, lb 9½c
Bottom Round, all lean, lb 16½c
Top Sirloin Corned Beef, lb 16½c

ROLLED LEAN BEEF.

Oven Roast, lb 16½c
Pot Roast, lb 16½c

PORK

Taylor Pork Goodies, lb 25c
Boneless Bacon, one-half or strip, lb 20c

WELL MET!

GOOD FRIENDS from the start—and of "long standing"—YOUR Feet—and a pair of our

Shoes for Men $3.50 to $6

Just try a pair TODAY; You'll like the "feel" of the soft leathers—the flexible workmanship—and the graceful, natural curves of the lasts.

Shown in every good leather that's dependable—and every new style that's likeable.

M. C. VanArsdale
127 East Front St.

KIVANTINOS & JELLING
Successors to Alex. Lusardi.
Foreign and Domestic Fruits, Choice Confectionery, Nuts, Cigars, etc.
611 W. FRONT ST Tel. 866-W

A. H. ENANDER
Sanitary Plumbing, Gas Fitting. Steam and Hot Water Heating.
Contractor for Sewer Connections
125 WATCHUNG AVE.

HODGE'S PHARMACY
Y. M. C. A. BUILDING.
BELLE MEAD SWEETS.
Telephone 62.

J. C POPE & CO.
INSURANCE AGENTS
110 East Front St., Plainfield, N. J

PLAINFIELD WINDOW CLEANING CO.
M. MERSTRICH, Prop.
Stores, Offices, Private Residences
New Buildings Cleansed, Scrubbed and Oiled.
Office, 121 Liberty St. Tel. 1945-W.

RITZ Inc.
BABCOCK BUILDING
CANDIES, ICE CREAM, DAINTY LUNCH

RAM'S HORN CAMP
HALSEY ISLAND
LAKE HOPATCONG
THOMAS M. MUIR
PROPRIETOR.

The ideal place for the young man who wants to really enjoy his brief vacation.

TERMS ON APPLICATION.

—For quick results use Press want ads.

SPECIAL

FOR FRIDAY AND SATURDAY

Best Elgin Creamery Butter, per lb	35c
Strictly Fresh Eggs, per dozen	30c
Fine Old Potatoes, large basket	25c
Fancy New Potatoes, pony basket, 25c; large basket	50c
Campbell's Soups, 3 cans	25c
Curtice Bros. Jam, per jar	15c
Gold Medal and Ceresota Flour, per bag	80c
Franco-American Condensed Soup, 3 cans	25c
Pillsbury and Hecker's Flour, per bag	85c
Granulated Sugar, per lb	5c
Kirkman's and Fels and P. & G. Soap, 10 bars	45c
Blue Tip Matches, per dozen	40c
Vulcan Safety Matches, per gross	60c
Reckitt's Blue, 3 pkgs.	25c
Vulcanol and X-Ray Stove Polish, 3 for	25c
Compound Lard, per lb	11c
Best Rolled Oats, 6 lbs	25c
N. Y. State Pea Beans, 4 lbs	25c

We Give S.H. Stamps

Fred. H. Firstbrook
116 W. Front St.
Phone 1754

SPECIAL

For Friday and Saturday

5 lbs Sugar 23c
3 cans Magnolia Milk 30c
3 cans Borden's Evaporated Milk 25c
1 bottle (reg. 25c) Plain Olives 15c
1 bot. Hires' Root Beer Extract 13c
1 pkg. Paraffine Wax 8c
12 pint Mason Jars 45c
12 quart Mason Jars 50c
1 pk. Duryea's Corn Starch 8c
1 pkg. Shredded Wheat Biscuit 11c
4 regular 5c boxes Matches 10c
10 cakes Kirkman's, Fels or Ivory Soap 45c
7 (reg. 5c) Pyramid Fly Catchers 25c
1 can (reg. 25c) Dustbane. 20c
24½ lbs Gold Medal Flour 80c
24½ lbs Daniel Webster Flour 80c
24½ lbs Pillsbury Flour ... 83c
24½ lbs Hecker's Flour ... 83c

Fancy New Potatoes at a bargain. All kinds of Fresh Vegetables and Fruit.

C. O. SMITH
Cor. 4th and Liberty Sts.
Telephone 1346.

If you have an engagement ring to buy, come in and look through our large assortment of rings suitable for the engagement gift. Our diamonds are of the purest water and we have a large variety from which to make your selection. You can depend upon the quality of the diamonds and precious stones you purchase here—we guarantee everything we sell you to be exactly as represented.

CARL SILBERT
JEWELER & OPTICIAN
255 W FRONT ST
LOOK FOR THE WHITE STREET CLOCK

A CHECKING ACCOUNT IN THE STATE TRUST COMPANY

is a Plainfield and a New York account combined. For where balances justify it, we are prepared to extend to depositors the privilege of making their checks payable at the Union Trust Company, New York. 3% interest is paid on checking accounts and out of town items are collected free of exchange.

Permit us to explain our broad facilities in detail.

SERVICE

THE STATE TRUST COMPANY
Capital $100,000.00.

COAL DEALERS.

TenEyck & Harris
Dealers in
LEHIGH VALLEY COAL.
Office Rowley's Drug Store, 216 W Front St. Tel. 2081-J-2.

TenEyck & Kelley
COAL
141 South Ave. Tel. 1155

R. L. CLINE
(Successor to C. H. Rugg & Co.)
BEST LEHIGH VALLEY COAL
Yard and office 432 W. 3d St. Tel. 93

N. MEYERS & SONS
COAL
COKE AND WOOD
Office tel. 1152-w. 121 Watchung Av
Yard tel. 1911-w
4th and Washington Sts.

HOTELS.

WHEN IN PLAINFIELD, N. J., STOP AT
THE QUEEN CITY HOTEL
All Newly Furnished.
A la Carte Service Unsurpassed.
P. FLOERSCH, Prop.
W. M. FLOERSCH, Mgr.

HOTEL WALDORF
HENRY WINDHAM, Prop.
EAST FRONT STREET.
Gottfried Krueger's Extra Beer on draught. Imported Wines, Liquors, and Cigars. Hotel accommodations, and private Dining Room.

HOTEL SOMERSET
Under New Management.
Newly Painted and Papered throughout. Table Board and Rooms by Day or Week.
W. G. FEASTER, Proprietor.
27 Somerset Street. Tel. 692-L.

HOTEL KENSINGTON
NORTH AVENUE.
UNDER NEW MANAGEMENT.
House Thoroughly Renovated.
147 NORTH AVENUE.
SUNDAY DINNER—FROM 12:30 TO 2 P. M.—50 CENTS.

WEINMAN'S CAFE
GENERAL NEWS TICKER.
Stock quotations
Up to the Minute.
'PHONE 1527.

WHEN YOU NEED MILK, CREAM, EGGS, SMIERKASE, BUTTER, OR ANYTHING IN THE DAIRY LINE, TELEPHONE TO
The Valley Centre Dairy
212 LEE PLACE.
A. R. PHILLIPS, Owner and Prop.
The finest equipped dairy in the vicinity. I only keep the best quality of everything in my line. If you are dissatisfied with your present service, 'Phone me at once. My wagons reach all parts of the city. 'Phone 625.
4 26 2 mos

HARDWOOD FLOORING
PARQUETRY
OLD FLOORS REFINISHED.
GEO. E. WATT
150 North Ave. Tel. 882-W.

TRUNK AND BAGGAGE TRANSFER
Promptness and Reliability Guaranteed
Hoagland's Express
Office, 116 West Second St.
Telephone 883-W.

MITCHELL Touring Car

FOR SALE. Guaranteed.
O. A. Reed, 421 Sycamore street, for our Auto Repairs.

NIGHT AUCTION LOT SALE

E. A. DORLON, AUCTIONEER.

AUCTION SALE

OF 200 CHOICE RESTRICTED
BUILDING LOTS
Comprising the Property Known as
PLAINFIELD PARK
At Plainfield, N. J., Opposite Holly Park Lake,
FRIDAY AND SATURDAY NIGHTS, JUNE 27 AND 28
Sale Commences at 8 P. M. at
SEBRING'S AUDITORIUM
230 WEST FRONT STREET, PLAINFIELD.

VALUABLE PRIZES FREE

All persons attending the sale, whether a buyer, bidder or spectator, will have an equal opportunity to obtain these beautiful prizes.

TERMS—10 per cent. down, 10 per cent. in 30 days. Balance $3 per lot monthly.

TO REACH THE PROPERTY—Take Arlington Avenue Trolley and get off as car turns at Park Avenue, walk out Maple Avenue to property.

FOR MAPS AND PARTICULARS—John A. Fellows, Realty Co., 110 W. 40th Street, New York, or F. A. Dunham, 109 Park Avenue, Plainfield.

6-21, 23 25 26 27

SWAT THE FLIES
and Kill the Germs in Your Clothes

When sending your clothes to be pressed have you ever realized, and every clean minded man would shudder with disgust at the thought, that the pressing cloth has just previously been used to press the suit of a man suffering from disease, filthy habits, etc. The cloth in the interim being wet and rinsing out in a pail of probably DIRTY WATER, especially so toward the end of the day's work.

To overcome this we have installed on up to date
SANITARY STEAM PRESSING MACHINE

A garment that passes through this machine is disinfected as no germs or microbes can exist under the temperature as high as the dry steam we inject; at the same time it removes any odor, takes away that grimy appearance, raises the nap, revives the colors and imparts to the garment that freshness desired by all good dressers.

Suits Steamed and Pressed 25c
Suits Cleaned and Pressed 50c

Orders Called for and Delivered.

Phone 189-J Monthly Contracts—$1 per Month

SANITARY SYSTEM CLEANING & PRESSING CO.
204 WEST FOURTH ST opp. Franklin School

Fruit Jars Jelly Glasses
BEST THICK JAR RUBBERS
CLOSED AT NOON SATURDAYS
Joseph W. Gavett
WEST FRONT STREET

ADVERTISE All Your Wants, To Let, For Sale, Boards, Personals, etc., in The DAILY PRESS. **1c A WORD**

IT IS SELF-EVIDENT.

If you don't advertise people won't know you are in business and pretty soon you won't know it yourself.

PLAINFIELD DAILY PRESS

THE WEATHER.

Fair tonight and Sunday; cooler tonight; moderate north and northwest winds.
Max., 89; Min., 52.

Established May 10, 1887. TEN PAGES. PLAINFIELD, NEW JERSEY, SATURDAY, JUNE 28, 1913. TEN PAGES. Two Cents a Copy, $5 a Year.

FOUR CYLINDER ENGINE WANTED

Council's Fire Committee Against Larger Type of Automobile Apparatus.

ASK FOR BIDS AGAIN

Some Talk of Employing a City Electrician—More Fire Hydrants in Center Sections Likely to Be Recommended Later.

The Councilmanic fire committee at its meeting, last night, decided to reject all bids received for an automobile fire engine and to re-advertise for a four cylinder machine. The other bids were for a six cylinder apparatus, which the committee believes to be too heavy and expensive for a city the size of Plainfield. In the opinion of the committee it would be better to secure two or three of the four cylinder machines, buying one at a time, than to purchase one large engine.

It is estimated that a six cylinder apparatus would cost between $8,000 and $9,000, while the four cylinder can be secured at a saving of about $2,000 and it is said that it would answer every purpose.

Recently, manufacturers have been directing their attention to eight cylinder machines, but these are used chiefly in the largest cities. Consulting with experts the committee has been advised that the smaller machines will give entire satisfaction for less money.

The question of recommending the employment of a city electrician was discussed and the committee favors such a plan, believing that the city could save a considerable sum of money over the present plan. This matter came up once before at a meeting of the committee and it is quite likely that some recommendation will be made soon. Such an employe would be expected to look after all the city's electrical work, such as fire alarm and police systems and to make inspection of electrical work in public buildings and other places where such inspections are thought to be necessary.

The committee discussed the question of locating additional fire hydrants in certain sections of the city and probably some recommendations will be made within a short time.

CRIME IS DECREASED BY WOMAN SUFFRAGE

Contrary to some published reports emanating from theorists living in States where the blessings is not enjoyed, Woman's Suffrage does have the effect of diminishing crime, according to Police Chief C. E. Sebastian, of Los Angeles. This assertion was made by him at the annual convention of the International Association of Police Chiefs held this month at Washington, D. C. Garbled and distorted reports of his address printed in some newspapers conveyed the impression that the exact opposite was the result and the woman suffragists are losing no time in correcting the statement, said Mrs. Louise B. Dorr, one of the local league members, in an interview today.

"The real fact was," said Mrs. Dorr, "that Chief Sebastian, who hails from a State where women have an equal right with men to vote, strongly advocated woman suffrage for the purpose of lessening crime. Chief Sebastian declared that 'through suffrage recognition of police women in Los Angeles had been obtained, and crime had been materially reduced.' Suffrage, he added, had helped to break down the false modesty which had prevented public discussion of sex problems."

MOTION FOR NEW TRIAL APPROVED BY LOCAL FIRM

The case of the Metropolitan Lumber Company aganist L. C. Van Nest which was brought up in the county courts on a motion made by the lumber company's attorney for a new trial was decided in favor of the defendant who was represented by Swackhamer and Bird, of this city.

It was the contention of the counsel for the defense that new evidence had been found but it was shown that the evidence was not of such a character as was likely to change the result and that the plaintiff had not made a reasonable effort to secure it for the first trial.

One Oldsmobile Touring Car For Immediate Delivery.

To secure this car you should act quickly. We can make you an attractive exchange proposition. Thompson Auto Co.—Adv. 6 28 2 ***

CONVICT LABOR FOR COUNTY ROAD WORK

Somerset's Board of Freeholders Decides to Try the Experiment.

Somerville, June 28.—At a meeting of the Somerset County Board of Freeholders, at Bound Brook yesterday, it was voted to employ convict labor from the State Prison on the roads of the county, and the first experiment will be made in the southern part of the county. The vote to employ the convict labor was in response to requests from State Commissioner of Roads Stevens. On the motion three freeholders, Poulson, Dilts and Remsen, voted against it and Freeholder Kirch refused to vote.

The meeting was held at Bound Brook, and was for the purpose of viewing the bridge over the Middle brook, which had recently been repaired by F. W. Schwiers, Jr., & Company at a cost of $1,232. It was voted to pay the contractors and accept the work, which was pronounced entirely satisfactory.

Smith, Kirch, Remsen, Opie and Director Douglass then viewed a site at Bound Brook offered as a proposed site for a tuberculosis hospital, and the committee will make a report at the next regular meeting.

O. A. R. MOTOR COMPANY WILL ERECT NEW GARAGE

In response to the increasing demand for a model up-to-date garage necessitated by increasing business, the O. A. R. Motor Company, a corporation now doing business at 421 Sycamore street, has had plans drawn up for the only absolutely fireproof garage in this city. In speaking of the new project, Oliver A. Reed, manager of the company, said that it would occupy a space of fifty feet square and would be a one story affair constructed entirely of concrete and steel. There will be nothing in the building that will burn and all cars stored in the new garage will be protected against damages by fire by the modern methods involved in the construction.

It will be situated on South avenue, a few hundred feet east of Woodland avenue, and the garage will be combined with a factory which will manufacture parts of the machines sold by the O. A. R. Company. The building of this structure under the supervision of Mr. Reed recalls an incident involving him that happened sixteen years ago in the city of Providence, R. I. At that time country wide attention was attracted by a novelty in automobiles, a four-wheeled vehicle of the cycle type with a naphtha engine. Oliver Reed and a man by the name of John J. Donovan, made the initial trip on the new machine and it was the first 100-mile journey ever taken by a motor-driven vehicle.

In the construction of the machine ordinary 30-inch wheels were used and the seat, motor, gasoline tank, pedals and steering handlebar were the same as in the tricycle motor cycle which was a fad at that time. It was built for two persons and the first 100-mile trip was made in three hours and ten minutes without stops, at a cost of about 75 cents for gasoline, or about three-quarters of a cent per mile. Reed stated that with a straight stretch nearly thirty miles an hour could be made and maintained and it climbed hills easily, provided the roads were smooth. Reed worked the levers that controlled the gas engine and he explained the workings of the "man driven devil" to the many curious persons who traveled miles to see him and his friend spin through the town at a speed that was then considered marvelous.

ORGANIZATION POSTPONED.

Owin to the small attendance of grammar school graduates that turned out to assist in the organization of a grammar school alumni association in this city at a meeting called in the Franklin school auditorium last night it was decided to postpone the formation of such a body until next Thursday night. No place has as yet been selected for the meeting but this will be announced the first part of next week.

LODGE CEILING FALLS.

A portion of the ceiling at the Odd Fellows' Hall in the Babcock building fell Thursday afternoon doing considerable injury to the lodge furniture. The damage to a piano and organ will amount to $250.

Purchase a 4% Installment Bond from The State Trust Company. Pay $10.00 a month and at the end of 38 months you will receive all you have paid in plus 4% interest.—Adv. ***

One Cadillac Touring Car For Immediate Delivery.

To secure this car you should act quickly. Thompson Auto Co.—Adv. 6 28 2***

END DISPUTE ON TWPS. BOUNDARY

Decision of Commission a Victory for North Plainfield Township.

WARREN IS DEFEATED

Territory in Question for Over Thirty Years Does Not Belong to Warren Township—Anderson Says It Is All Right.

The question of establishing the boundary line between North Plainfield township and Warren township, which has been in disqute for the past thirty years, has been setled by a commission comprising Hugh K. Gaston, A. A. Cortelyou and Edward Garretson, who were appointed for the purpose by former Judge Clarence E. Case.

The commissioners bore out North Plainfield Township's contention that the line should be a straight one between a point in the road back of Bound Brook and a point on the farm of Thomas Rogers, which point is the source of Green brook. The commissioners, however, favored Warren townsnip in the location of the point on the farm of Mr. Rogers, which is caried southward about 800 feet into North Plainfield township's territory.

This gives Warren township an amount of new territory which will counter-balance in a great measure the new territory gained at other points by North Plainfield township. William de LaR. Anderson, chairman of North Plainfield township, in speaking of the decision today, said:

"The decision is entirely satisfactory to North Plainfield township, as we were not at any time after new territory, but an accurate location of the boundary line. The few hundred dollars which our township will receive annually in taxes will be spent so that Warren township will get just as much benefit as at present. The only difference being that the extra amount of money will be administered by North Plainfield township, instead of Warren township.

MANY ATTENDED RECEPTION IN WASHINGTON AUDITORIUM

Over 100 persons attended the weekly reception and dance under the auspices of the Dunbar Social and Educational Club in the Washington School auditorium last night and enjoyed the program of dancing and music provided by the organization's committee. A new feature was introduced last night, drums being added to the orchestra, rendering the terpsichore music and the innovation proved to be a great success.

Announcement was made this morning for the benefit of those who expected to hear a social program rendered last night and were disappointed that a regular program will hereafter be presented. The meeting of the committees originally set for last night was postponed until July 11, and it was decided to have the regular Friday reception on the Fourth of July.

MT. BETHEL GRANGE, NO. 201, FORMED IN SOMERSET CO.

Residents of Mt. Bethel and vicinity who met Wednesday night to form an organization of the Patrons of Husbandry to be known as Mt. Bethel Grange, No. 201, received a report to the effect that the commissioners appointed to settle the long disputed question of a boundary straight line in which event North Plainfield towuship would get the decision.

The new grange started with a membership of forty-five. These officers were elected: Master, F. L. Horton; treasurer, Edward E. Cooper; secretary, J. R. Adams; assistant secretary, H. B. Zaiser; stewards, John Cooper and Frank Winn; cimplain, I. V. Adams; overseer, Augustus Schumacher; lecturer, Alfred E. Binz; gate-keeper, George Height; lady assistant steward, Miss Sievenguth, Seres, Miss Fanny Zaiser; pomona, Miss Arons; Flora, Mrs. Mary Sevitz; trustees, Arthur Hofhumier, C. L. Ortman and Martin Stolz. John Cooper, Harry Zaiser and Martin Levitz comprise the committee on by-laws.

NEW SANITATION INSPECTOR.

A special meeting of the Plainfield Board of Health was held in the health offices last night for the purpose of discussing the new sanitary code. During the meeting Collis H. Case, of East Front street, was appointed as a sanitary inspector.

Regal Roadster

For sale at a big bargain at Thompson's garage.—Adv. 6 28 2 ***

REV. DR. CHARLES A. EATON

Contributing Editor For Today

ON

"OVERLOAD"

N. P. H. S. WALKERS' IMPROMPTU RETURN

Borough Hikers Decided to Conclude Their Long Trip in Gentleman Fashion.

Frank O. Dunning, Jr., Lester Chandler and Charles Beckman, the remaining trio of a group of four pedestrians who set out on a trip to the central part of Pennsylvania a week ago, returned to their homes in North Plainfield last night, footsore and weary having decided to make the last 100 miles of their proposed trip via the railroad. Carroll Taylor, the fourth member of the party, was afflicted with sore feet on the second day of the trip and took the train back to Plainfield from Durham (Pa.).

The North Plainfield High School athletes covered a distance of about 200 miles, reaching Tamaqua (Pa.), and visited Paul A. Mertz, a teacher in the Borough High School. The boys spent the nights in haylofts and fields and sleeping in a hayloft at Louisville was the direct cause of the hikers having to make the remainder of the journey by train. Lester Chandler, in trying to get down from the mound, slipped and fell, striking his leg on a wagon below. The injured member stiffened up and he could not walk, so the rest of the party concluded it best to negotiate the rest of the distance with him on the train.

Arriving in Philadelphia last Thursday afternoon the boys went to the home of Chandler's uncle, Dr. William Chandler, where they spent Thursday and yesterday. Thursday afternoon they witnessed the double header between the Brooklyn and Philadelphia National League teams.

WHERE CLERGYMEN GO FOR VACATIONS

Three Local Ministers to Spend Some Time Abroad —Others to the Shore.

The season of vacations having arrived, various pastors of city and borough churches have about completed plans for their annual outing.

Rev. Dr. Charles E. Herring, pastor of the First Presbyterian church, will spend August at Spring Lake.

Rev. Warner E. L. Ward, rector of St. Stephen's Episcopal church, plans to spend July and August at Newburg-on-the-Hudson. He expects, however, to occupy his pulpit on Sundays during July.

Rev. Dr. Philip B. Strong, of the First Baptist church, will visit Vermont and Northern New York during the month of August.

Rev. G. R. Maguire, pastor of the Park Avenue Baptist, leaves next week for a lecture tour through the Western States.

Rev. Royal Stout, the retiring pastor of the Netherwood Reformed church, will have his vacation during the last two weeks of August, after which he will go to his new charge, the Green Hill Presbyterian church, of Philadelphia.

Two of the pastors will leave for abroad on July 15, Rev. Charles L. Goodrich, pastor of the Congregational church, going to Switzerland, and Rev. Dr. J. S. Zelie, pastor of the Crescent Avenue church, visiting Italy, Switzerland, France and England.

Rev. John Y. Broek, pastor of Trinity Reformed church, is on his way to Europe for a two months' stay.

Rev. F. L. Greene left last week for a tour on the Great Lakes. He will return to the city about August 1.

A number of the other pastors are to have their vacations during August and up to this time have not decided where they will spend their season of rest. Among these are Rev. J. O. McKelvey, Rev. Dr. Charles M. Anderson, Rev. F. J. Hubach, Rev. C. C. Cain, Rev A. E. Wilson, Rev. C. H. Mallery and Rev E. C. Conover.

There's Nothing Like a Bank Account in a good strong institution. The Daily Press is giving four of them away in The Plainfield Trust Company. Want to know all about it? Ask the man who is running the $4,000 automobile and prize contest for The Daily Press. 6 27 2 ***

Danger and Death.

Automobilists beware! You need a liability policy. 'Phone 1682, J. E. Curtis, and save $5,000 damages.—Adv. 6 24 tf ***

OSBORNE IS OUT FOR NOMINATION

Candidate to Lead Progressive Forces Declares for Personal Tax Elimination.

FOR NO TAX ON BLDGS.

Gubernatorial Aspirant Wants Privilege in Every Form Destroyed and Seeks to Have Industrial Slavery Abolished.

Edmund Burke Osborne, of Newark, has formally announced his candidacy for the Gubernatorial nomination of the Progressive party, and has issued the platform upon which he

Edmund B. Osborne.

will enter the campaign. Besides reiterating his faith in the initiative, referendum and recall and the recall of judicial decisions, the short ballot, a constitutional convention based on population, a graduated inheritance tax, fixing utility rates based on physical valuations, and legislation regulating the employment of men and women, Mr. Osborne also declares in favor of abolishing all taxes on all personal property, including household furniture, machinery, merchandise and livestock, and all improvements on land declaring that such a method has passed the experimental stage and is in successful operation in many of the larger Canadian cities.

"I propose that the Progressive party shall undertake to destroy privilege in every form, and to abolish industrial slavery," says Mr. Osborne. "To those who fear the growth of socialism, I submit that socialism will go right on growing unless those who are opposed to it stop the reasons for its growth."

Mr. Osborne is president of the Osborne Company, manufacturers of art calendars. Although rated as a millionaire, he is known as a self-made man, having been cast upon his own resources at the age of eleven years when he sought employment as a farm hand. He is forty-eight years old, and a native of Manchester Iowa. At 22, he was editor and published of the Red Oak, Iowa, "Independent," and moved to Newark in 1909.

SCARLET FEVER WAS FATAL TO MISS AGNES AHLSTICK

Miss Mary Agnes Ahlstick, the sixteen year old daughter of Mr. and Mrs. Joseph Ahlstick, of 443 West Fourth street, died this morning following a brief illness of scarlet fever. Miss Ahlstick's death was sudden and came as a shock to her many friends.

She was an attendant at Hope chapel and although the family have lived in this city but a short time, Miss Ahlstick had made a host of acquaintances. Besides her parents, she is survived by one brother. The funeral will be private and the interment will be made in the Wading River Cemetery on Long Island.

SPECIAL CONSISTORY MEETING.

Horace J. Martin and S. O. Rusn, elders, and H. W. Johnston and E. F. Johnston, deacons, recently elected to the Consistory of the Netherwood Reformed church, attended a special meeting, last night, when rules were adopted and various committees were appointed.

One Studebaker "25" For Immediate Delivery.

To secure this car you should act quickly, as these cars are very scarce. Thompson Auto Co.—Adv. 6 28 2 ***

—Advertise in the Plainfield Daily Press. It pays.

PLAYGROUND OPEN SUNDAY AFTERNOON

Progressive Commission Announces Band Concerts and Other Features.

Beginning with Sunday, July 13, and continuing throughout the summer, Parker Field will be open every Sunday afternoon from 1 o'clock until sun-down for the benefit of the people of Plainfield who wish to take advantage of seeking a place of rest and amusement. On the opening Sunday, Naylor's brass band has offered its services free for a concert and the Playground Commission hopes to have music at the field every Sunday.

Extra seats are being provided and today Robert F. Murray donated a large swing. Rustic benches will be secured which with the grandstand will have a seating capacity of about 1,000. The commission also intends to provide sand-boxes for the children. At present a large dressing room, twenty feet long is being built for athletes and later on a shower bath will be installed.

ULRICH TRAVELOGUE DELIGHTFUL AFFAIR

Musical Program an Added Feature of His Entertaining Lecture.

The lecture and concert program rendered in the Plainfield high school last night was truly an entertainment de luxe. The wonderful landmarks and beauty spots of the world were described and illustrated by former City Judge John Ulrich and were made unusually interesting by natural colored stereopticon views. In fact it was an evening entertainment in story, song and music. Miss Ethel Leginska was the pianist and Miss Ruth Chase, a vocal soprano soloist of note, charmed the audience by her clever rendition of different compositions. Maurice Ebez again proved his popularity playing the violin.

The Program: Part one—overture, "William Tell," Rossinni, by the Philharmonic Quartette; narrative, "Egypt, the Land of Mystery," and "A Trip Down the Nile;" violin accompaniment, "The Traumerei," by Maurice Ebez; narrative, "Greece," "The Land of the Liberal Arts and Science," and "A Trip to Athens," by Judge Ulrich; narrative, "Rome, the Eternal City of the Hills," by Judge Ulrich; piano interlude, "Etudes," and "La Campella," by Miss Ethel Leginska; narrative, "European Castles and Landmarks," and "A Trip Down the Rhine," by Judge Ulrich; soprano solo accompaniment, "The Lorelei," by Miss Ruth Chase; narrative, "Famous American Beauty Spots," by Judge Ulrich, projected in color scenes by George F. Clifton; scenes, Niagara Falls in Splendor and Action.

At the conclusion of this part of the program a delightful after-lecture concert was rendered, the program of which follows: prelude, Roi D. Y.'s, Lalo, by the Philharmonic Quartette; piano selections, "Les Deux Allouettes," Leschetizky, and "Arabesque of the Blue Danube Waltz," Schutzboler, by Miss Ethel Leginska; song, "Thine," Bohm, by Miss Ruth Chase; violin solo, "Humoreske," Dvorak, by Maurice Ebez; postlude "Calot," Ambroise Thomas, by the Philharmonic Quartette.

ASSAILANT DISCHARGED.

In the borough court this morning Judson Campbell was arraigned before Recorder Gano on a charge preferred by Joseph Mills claiming that the defendant had assaulted him. Swackhamer and Bird, who appeared for Campbell, admitted that their client had struck the complainant, but the circumstances under which the offense was committed would not warrant holding the offender for the Grand Jury and he was accordingly discharged. John P. Owens appeared as counsel for Mills.

LEADERS FOR SERVICES.

In planning for the evening services at Temple Baptist church during August, while Rev. E. C. Conover, the pastor, is away on his vacation, the Y. P. S. C. E. is engaging a number of men of State and national prominence in Christian Endeavor work. John Sproul, president of the State Union, will be the speaker at the first of these services on August 3. The other leaders to be announced later.

HELD ALLEGED THIEF.

In holding Robert Wilson, of West Fourth street, for the Grand Jury, this morning, for stealing a bicycle, City Judge DeMeza told the prisoner and his counsel, Samuel S. Swackhamer, that he regretted that it was not in his jurisdiction to send every bicycle thief to State's prison.

JURY DECLARES MACRORIE GUILTY

Suspended Dominie to Be Sentenced on Friday and May Take Appeal.

NELSON GIRL CRIES

Newark M. E. Conference Committee Returned Verdict That He Was Guilty of Unbecoming Conduct and Merely Suspended Him.

In the Union County Court in Elizabeth last night, Rev. Willis S. MacRorie, deposed pastor of the Mt. Horeb and Springdale M. E. churches, was found guilty of improper relations with nineteen year-old Edith Nelson, the complaint originally having been made by the girl's mother, Mrs. Amelia Mason. The indictment had been found shortly after the Newark Conference of the M. E. church, had declared him guilty simply of "unbecoming conduct." As to Rev. Frederick J. Hubach, pastor of the Monroe Avenue M. E. church and to Rev. Dr. Charles M. Anderson, pastor of the First M. E. church, who were MacRorie's accusers at the conference trial, the verdict of the jury completely sustains their charges.

Asked by a Daily Press reporter what he thought of the verdict, Dr. Anderson said: "Well, you can imagine how I feel, by the fact that I was one of the ministers who preferred charges against MacRorie to the Conference. Of course, I would never had made those charges if I had not been satisfied of his guilt. I never thought the committee of the Conference gave a just verdict."

Rev. Dr. D. B. F. Randolph, superintendent of the Elizabeth District of the Newark Conference, was asked if steps would be taken to have MacRorie again arraigned before that body, and replied: "It has not been decided." Although it is against the laws of the Conference to try a clergyman on the same charge twice, MacRorie's case being such an unusual one, the Board of Bishops of the Methodist church might reopen the case and have MacRorie again brought before the Conference.

MacRorie's fate was placed in the hands of the jury at 5.30 o'clock, yesterday afternoon after the summing up of Prosecutor Alfred A. Stein for the State, and Supreme Court W. C. Gebhardt, for the defense. The jury rendered its verdict after about three hours deliberation. It was shortly before 9 o'clock when Juror No. 3, Percy Faulkner, notified Deputy County Clerk Neil McLeod that he and his colleagues had reached a verdict. Moses Boaz, foreman of the jury, was overcome with the heat, which necessitated the substitution of Faulkner, as foreman, who in clear tones announced that the jury had found MacRorie guilty but recommended mercy.

MacRorie, accompanied by his trio of lawyers, Gebhardt, Colonel Robert E. Hare, of New York, and former Governor Foster M. Voorhees, sat unmoved in the courtroom as the jurors filed in. When the verdict was announced, the defendant, who was plainly making an effort to keep from breaking down stared straight in front of him seeming utterly bewildered. The courtroom audience contained many clergyman, the majority of whom nodded satisfaction at the findings of the jury. After the formalities of renewing bail to assure his appearance before Judge Connolly on Friday, when he will be sentenced, the prisoner left the chambers with bowed head. The girl, Edith Nelson, cried slightly. Mrs. MacRorie, who has stood by her husband throughout his ordeal, brushed a tear away as she tried to encourage her husband.

It is probable that an appeal will be taken by MacRorie's lawyers.

The closing testimony given at the trial was from the lips of MacRorie, who denied everything "bad" that was charged against him. His memory seemed decidedly poor, and when Prosecutor Stein, questioned him he would shake his head in a dramatic tiresome way. He said he was so confused when he signed a confession admitting his guilt following his arrest that he must have been crazy.

Questioned regarding the confession he signed he admitted his signature to the document, but staunchly claimed the contents were untrue and that he did not know what he was doing at the time.

After MacRorie had left the stand late in the afternoon, some townspeople from Mt. Horeb, testified that he had attended a Ladies' Aid Society meeting on Nov. 19, 1912, the day mentioned in the complaint that he had improper relations with Miss Nelson. Among these witnesses was a fourteen-year-old boy. Harmon P. Tunison, a Mt. Horeb farmer, claimed however, that he had seen MacRorie in Somerville several hours before the latter had claimed to have been there, which was the only link missing in the chain of evidence that formed a complete alibi.

Saturday Special.
19c HOSE 12c.
Women's fine black hose in all sizes, Saturday only, a pair 12c

Saturday Special.
50c BAGS 39c.
Fine fiber bags, 12-inch size, club shape, good clasp, etc. A bag for a dozen or more uses; Saturday only 39c

Saturday Special.
BORAX 13c.
The famous 20-Mule Team Borax, 1-lb package for ..13c
No phone or C. O. D. orders.
(Basement)

Saturday Special.
$1.50 TO $2.00
NIGHT GOWNS 98c.
Made of fine nainsook, trimmed with Val. lace and ribbons, low neck and short sleeve styles; a great bargain at.98c

Saturday Special.
$2.50 AND $3.00
PRINCESS SLIPS $1.95.
Made of fine materials, trimmings at neck, with shadow lace and ribbons; skirt with ruffles at only.....$1.95

Saturday Special.
MEN'S WASH TIES 18c.
For Saturay only, men's fine Wash Ties, in a big assortment of colorings; values up to 50c, at only .....18c each

Saturday Special.
$1 SUIT CASES 75c.
The best value ever offered at the price; imitation leather, clasps lock and key at only.75c

Saturday Special.
ALARM CLOCKS 59c.
Our regular 75c Alarm Clock, guaranteed for one year, Saturday only 59c
No phone or C. O. D. orders.
(Basement)

Saturday Special.
KIRKMAN'S SOAP 43c.
10 cakes of Kirkman's Borax Laundry Soap for 43c
No phone or C. O. D. orders.
(Basement)

MILLINERY SPECIALS.
Values that can't be matched elsewhere.
$5.98 HATS AT $2.49.
New white chip and white hemp hats, pretty trimmings of flowers, ribbons and fancies.
Peanut Braid Outing Hats 79c.
White Felt Hats 69c.
(Second Floor)

WE ARE BEST VALUE GIVERS
YOU SAVE MONEY
Every time you make a purchase here.

NEW LOW PRICES ON WOMEN'S DRESSES

A readjustments of stocks and new underpriced lots from several of the best makers in New York Will Make Saturday the Busiest Day the Ready-made Section Has Ever Seen!

WOMEN'S DRESSES AT $2.00.
$3.00 and $3.50 Kinds.
Made of Ginghams, Linens, tissues, etc.; pretty styles, all sizes, at only.....$2.00

WOMEN'S DRESSES AT $2.98.
Regular $4.00 Kinds.
Crepes, voiles, linens, etc., coat effects, etc., every dress a big bargain at $2.98

WOMEN'S DRESSES AT $3.50.
$4.50 ano $5.00 Kinds.
White and colors; linens voiles, ratine, etc.—coat effects.

WOMEN'S DRESSES AT $5.00.
VALUES UP TO $10.00.
Including white, lingerie and linens, in colors, etc., your choice at only .....$5.00 each

GIRLS' WHITE DRESSES $1.00
$1.50 and $2.00 Kinds.
Made of fine White Lawns, embroidery and lace trimmings; sizes 6 to 14 years, at....$1 each

WOMEN'S DRESSES AT $3.98.
$5.50 to $7.00 Kinds.
Pretty styles including new coat effects; French linens, voiles, etc., white and colors; all at only $3.98

GIRLS' DRESSES AT 79c.
Regular $1.50 Kinds.
Made of fin eColored Lawns and Ginghams; lace and embroidery trimmings; all sizes, 6 to 14 years, at only .....79c each

WOMEN'S WAISTS—Values $1.50 to $5.00
Three Lots at 95c, $1.95, $2.95.
A big assortment of the newest and prettiest summer waists in Plainfield. Description here would not do them justice—come and see them—you'll be surprised at the big values.

SATURDAY WASH GOODS.
Saturday Special.
20c CREPES AT 13c A YARD.
Surely a great bargain—plenty of paterns in all wanted colors at only.....13c yard
15c DRESS GINGHAMS 11c.
Those fine 32-inch Ginghams in a big assortment of stripes and checks at only, yard..11c

Saturday Special.
$1.50 SUIT CASES 95c.
24-inch Fiber Cases, with 2 catches, lock and key, at only, each 95c

Saturday Special.
Lyon's 25c Tooth Powder.13c
Fine Toilet Soap, regularly 25c at, a box.....10c
Allen's 15c Rice Powder...9c

Saturday Special.
$2 COMBINATIONS $1.19.
Made of fine nainsook, deep yoke of lace, drawer with lace insertion, etc.; a great bargain at $1.19

Saturday only 9c bleached muslin 5¾c
Limit 10 yards.

A. E. FORCE & CO.
"The White Store"
We Give the Famous S&H Green Trading Stamps

Saturday only, 12½c Turkish Towels 8c

German Valley. and Chester

Word has been received in German Valley that Lyman Kice, of that village, who recently underwent a serious surgical operation in St. Baranabas' Hospital, Newark, is doing as well as can be expected.

Mrs. Edgar Heaney and Stanley Scott, of New York, are spending the summer with Mrs. Mary Gillen, in German Valley.

Clarence Kinsey has resigned his position in Chamberlain's garage, in Chester.

Mrs. Gilbert Bodine Jr. and children, of Rockaway, have just concluded a visit to Mrs. Gilbert T. Bodine, Sr., in Chester.

Mrs. Alvah Johnson, of Parker, is home again, after a visit to her daughter, Mrs. Charles Black, in Chester.

The Chester A. C. baseball team tomorrow afternoon will play the Califon nine, on the former's diamond.

The Chester Township Board of Education has engaged Robert Marsh to teach the Pleasant Hill School for the ensuing year.

Miss Minnie Staats is visiting her parents, Mr. and Mrs. James Staats, in Chester.

The condition of Mrs. Stephen Hoffman, of Chester, who has been ill for several weeks, is much improved.

North Branch.

Mr. and Mrs. Garret Q. Baird returned to their home near North Branch Depot yesterday, after a visit to Mrs. William Shafer, in Plainfield.

Mr. and Mrs. J. Dalton Smith, of Gladstone, are visiting Mr. and Mrs. Eugene Boyle for a few days.

Mrs. Henry B. Van Nest has gone to Newark to visit her daughter, Mrs. James Baas.

Mrs. Noyes R. Thomas, of Jersey City, is spending the summer with her parents, Mr. and Mrs. Paul Vander Voort, at Burnt Mills, near here.

Miss Selinda Rowland, of Somerville, is the guest of her brother, William L. Rowland, at Neshanic.

The Misses Ruth Bowden and Sara L. Madison, of East Orange, are visiting the former's sister, Mrs. Betterton, at the parsonage of the Methodist church at Neshanic Station.

Miss Booth, teacher of the Fairview schools, near Nesnanic Station, has gone to her home in Lancaster, Pa., for the summer vacation.

R. H. Fleming, of Minneapolis, Minn., is spending a week with Mr. and Mrs. William E. DuMont, at North Branch Depot.

Mrs. Edward Little, of Elizabeh, is a guest of Mr. and Mrs. Frederick Hurt, near here.

Mrs. John Edgar arrived at her home at Neshanic yesterday, after a visit to New Hamburg, N. Y.

Dr. and Mrs. John E. Anderson, of Neshanic, are entertaining their son, Gilbert Anderson, of Elizabeth.

Miss Ethel Waldron will entertain the Young Ladies' Mission Circle at her residence near here next Monday afternoon.

Mr. and Mrs. Jacob Vierebome, of Neshanic, are visiting Mrs. L. Wyckoff, at Three Bridges.

Mrs. Henry Hart, of Three Bridges, has gone to Ringoes to visit her daughter, Mrs. Alvah Baird.

Mr. and Mrs. A. D. Wyckoff and daughters, the Misses Ida and Hazel, of Three Bridges, are visiting in Somerville.

Hunterdon County.

Reginald Rowland, of Clinton, is spending some time at Haynes Falls, N. Y.

After visiting in Clinton, Miss Edith Taylor has returned to her home in Kennett Square, Pa.

Mrs. M. G. Duckworth, of Clinton, is visiting relatives in Boston.

Camp 40, P. O. S. of A., of Glen Gardner, elected these officers last night: Past president, Frank Hawk; president, Joseph Hawk; master of forms, J. M. Cole; vice-president, J. S. Oakes; inspector, George S. Foss; guard, Milton Williams; trustee, J. S. Oakes; delegates to State camp, E. W. Rush, Watson Rinehart, Milton Williams, J. S. Oakes, George S. Foss and Frank Hawk.

Miss Adelaide Payne, of Sunnyside, is a guest of Mrs. Lloyd Conover in Clinton.

Mrs. George Honness and family, of Kingston, N. Y., are staying in Clinton for a time.

Bruce Whitmore, of East Orange, is a guest of his grandparents, Mr. and Mrs. F. J. Buttrick.

Mr. and Mrs. Edward Moyle, of Norton, have as their guests the Misses Anna and Martha Townsend, of Clinton.

Miss Nellie Powers, of New York City, is a guest of Mrs. Charles Grey in Pattenburg.

Whitehouse.

Mrs. Lydia Emmons returned today to her home in Plainfield after a visit to her former home in New Germantown.

The force of County Engineer Davis, of Whitehouse Station, is making a survey of the road between New Germantown and this place. It is to be macadamized in the near future.

Miss Ida M. Apgar, of New Germantown, has gone to New York city, where she will spend several days.

At the services in the Reformed church at Lebanon next Sunday morning, the pastor, Rev. William J. Lonsdale, will preach a sermon from the topic, "Does God Send Calamity?" At the same service Mrs. Lonsdale will sing "The Holy City."

Miss Laura Statham, of Elizabeth, is visiting her mother, Mrs. J. B. Statham, in East Whitehouse.

Miss Victoria Crater, of East Whitehouse, has gone to Plainfield, where she has entered a business college.

All arrangements are completed for the target tournament of the Crescent Gun Club, which will be held on the club grounds at Whitehouse Station this afternoon, commencing at 1 o'clock. There will be a team race between Succasunna and Whitehouse and a competition for the championship of Morris, Somerset, Huterdon and Union counties, besides sweepstakes events.

Miss Nellie Swick, of Frederick, Md., is spending her vacation with her sister, Mrs. Garner Seals, at New Germantown.

Roy Apgar, of Brooklyn, is visiting Mrs. Mary C. Apgar, at New Germantown.

Mrs. Simon J. Hageman and Mrs. W. Warren Van Derbeek, of New Germantown, are visiting in New York city and Scarsdale, N. Y.

Alvah L. Alpaugh has started to rebuild the creamery which was destroyed by fire at New Germantown a few nights ago.

Senator George F. Martens, of New Germantown, is having an addition built to his home. The contractor is Abraham F. Hall.

A candidate from New York State will preach in the Lutheran church at New Germantown next Sunday morning and evening.

Mrs. James Wynn, of Plainfield, is spending a week with her mother, Mrs. William Sharkey, at Lebanon. Mrs. Wynn had just been at Muhlenberg Hospital, receiving treatment for appendicitis.

On Wednesday Mr. and Mrs. Gustav Elwert and son Herman, of Lebanon, sailed on the Imperator for Germany, where they will spend the summer.

Miss Lillian Beers, of Newark, is visiting her sister, Mrs. Edward Beavers, at Lebanon.

Miss Mabel Apgar, who has been very ill at her home at Gladstone, is able to be about again.

The two children of Mr. and Mrs. George W. Hall, of Peapack, are suffering from measles.

Mrs. Anna Rowe, of Pottersville, is visiting for a few days Mrs. Joseph Pickell at Peapack.

The Misses Harriet and Marva Stiger, of Round Valley, are visiting their grandmother, Mrs. Harriet La Tourette, at Whitehouse Station.

Bound Brook.

Augustus Parry, of New York city, is spending a few days with John C. Meier, of East Union avenue.

Rev. C. J. Culp will hold a patriotic service at the Presbyterian church at 7:30 o'clock tomorrow evening. He will speak on the subject, "The Anchors of Our Country's Hope."

Miss Ada Grace Smith, daughter of Mr. and Mrs. W. Edward Smith, of Prospect place, and Elmer William Crosbie, of Newark, were married on Thursday night by Rev. Alfred Evans, of the Methodist church.

Mr. and Mrs. Alexander D. Galloway, of East Bound Brook, have issued invitations for an informal party in celebration of their second wedding anniversary, to be held at the home of Mr. and Mrs. Peter M. Smith, "Sunny Side" Farm, this evening.

Mr. and Mrs. Harry P. Porter, of New Bound Brook, are receiving congratulations on the arrival of a son, born on Thursday.

"Paul's Unselfish Motive In Seeking the Salvation of Men," will be the subject of Rev. Alfred Evans' sermon tomorrow morning. In the evening he will preach on the subject, "Simon, or the Aged Believer Whose Faith Was Greatly Rewarded."

Pioneer Council, No. 58, Jr. O. U. A. M., will attend service tomorrow evening in a body at the Congregational church, where they will participate in a service commemorative of Independence Day, also in memory of deceased brothers. After the reading of the ritual, "In Memoriam," by a member of the council, an address will be given by Rev. William T. Boult on "Patriotism That Counts."

LeRoy and Earl Veghte, of Church street, started early this morning on an auto trip to Honesdale, Pa.

Mrs. Benjamin F. Davies, of Prospect place, has been spending a few days with her mother, Mrs. Ord, of Newark.

Rev. and Mrs. Alfred Evans, of West Second street, have been entertaining Miss Messner, of Tottenville, N. Y., this week.

Mr. and Mrs. John A. Van Doren of West Franklin street, are entertaining Mrs. Robert Cornley Wilson, of Newtown, Pa., for a few days.

Isaac Glover, of New York city, has been spending a week with Mr. and Mrs. Samuel H. Miller, of East Union avenue.

Mrs. V. Heinz and Mrs. J. Mershaw, of Highland Park, have been visiting Mr. and Mrs. R. C. Barches.

Misses Marjorie and Dorothy Hosking, of Jersey City, have been visiting Mr. and Mrs. R. R. Hosking, for a week.

Thomas Hannah and Miss Elizabeth Miller, of Brooklyn, were recent visitors with Mrs. Paul E. Egel.

Westfield.

The local camp of Woodmen initiated a large class of candidates last evening.

Warning signs have been placed at all of the dangerous corners in Mountainside, and as soon as the electric lights are installed in the borough, lights will be placed over the signs.

A shipment of rare South African birds has been received at the Cook farm and will be put on exhibition as soon as they recover from their journey. A lion is expected at the farm next week.

Dunellen & Vicinity

The Dunellen Fire Department held a business meeting and practice drill last night, the latter in preparation for the firemen's competitive drill to be held here July 4, in connection with the big celebration.

The East Bound Brook bridge, which has been closed since the fatal accident of several months ago, has undergone extensive repairs, which amounted to practically the rebuilding of the structure, and will soon be reopened to the public again.

Mr. and Mrs. William D. Voorhees, of Middlesex, and Mrs. Harry Giles of Beechwood have returned from Millstone, where they visited friends.

Harry Gould and family, of Philadelphia, have moved into the new bungalow in Harris Lane, erected by Thomas Young.

Clifford Giddes, of Middlesex, is detained at his home with an attack of illness.

Mrs. George W. Harris, of Lincoln, has been entertaining Mrs. Isaac Lines and children, of Dunellen.

Frank and Carl Watt, of New York, are visiting William Faulks of Middlesex.

Mr. and Mrs. Bertram Copeland, of Roselle Park, have returned home, after spending several days in Beechwood Heights, where they were the guests of Mr. and Mrs. W. D. Voorhees.

The music pupils of Miss Irene Day held their annual outing at Wayside Park, yesterday. Games were played and an elaborate luncheon was enjoyed.

Many merchants and business houses in neighboring municipalities as well as local people are contributing liberally toward the local Fourth of July civic demonstration, while many have helped along by giving cash, the donation of prizes for the athletic contests, and for the parade competition.

The new uniforms of the New Market firemen, which have been made by a Philadelphia firm, have arrived. They consist of red shirts, blue fatigue caps and white belts. The local fire fighters expect to have over twenty-five men in the competition drill and parade on July 4, in Dunellen.

C. E. Kelly, of New Market, has returned home after spending several days at Lake Kenba, N. Y.

'Plains & Fanwood.

Mrs. W. H. Hunt has returned to her home in Trenton after visiting her aunts, the Misses Thorpe.

Peter Herbst has returned from a ten days' visit with Charles Frank, of Rahway.

The members of the Saturday Night Club will meet in the Fanwood fire house tonight at 8 o'clock. Dancing and bridge will be the program.

Among the Civil War veterans from this place, who will attend the reunion at Gettysburg, July 1, 2 and 3, are Robert Paxson and John Frazee. Mr. Paxson served in a Pennsylvania cavalry regiment and Mr. Frazee in a New Jersey infantry regiment. They will leave on Monday.

Sheelen's bridge, which has been closed to traffic the past several days owing to repairs, is now open.

Mr. and Mrs. Feakins and children, who have been making their home in this place for the past six months, have gone to Lake Hopatcong, where they will spend the summer.

Christian Kuehn has left for a three months' trip through the western States. He will make a stop at Omaha City, and make a visit to Joseph Carrona, a local boy in the employ of a western telegraph company.

The people from this place who are going away to spend the summer seem to favor Lake Hopatcong. The following are now at the Lake: J. H. Thompson and family, F. C. Feakins and family, Norman and Maurice Mathiews, Miss May Weller and Henry Brant.

Peter Ritter, of the borough, is steadily recovering from a recent attack of pneumonia, which has detained him at his home for the past two weeks.

Mr. and Mrs. H. P. Robinson are entertaining out of town friends.

Mrs. Henry Judd and daughter, of New York, are spending several days with the former's parents, Mr. and Mrs. Charles Beardsley.

Instructor Batterson, who was threatened with blood poison as the result of a deep cut sustained about a week ago, has passed the danger zone. He was superintending the play on the Parish House tennis court yesterday.

Dr. Fellsburg is entertaining Mr. and Mrs. Frank Bennett, of New York, over the week end.

Miss Marion Hunter, of Willow Grove, is spending several weeks at Asbury Park.

Mrs. Edward McLorlan has recovered from her recent illness.

Harry Paff went to Berkeley Heights, yesterday and selected a camping site along the Passaic river for himself and friends, who beginning July 10, expect to "rough it" for several weeks.

Extensive repairs will be made today on the Parish House tennis courts. In many places the court has become unlevel and grass and weeds have sprung up in numerous places, and the playing lines have completely vanished.

Scotch Plains against Danbury is the card for tomorrow on the local baseball diamond. That the game will be a closely contested one is assured as the visitors have a "win" to their credit over the local contingent and will endeavor to repeat the dose.

Mrs. William Anderson, of Westfield avenue, is detained at home with illness.

Somerville

Notices have been issued for a drill of Central Hook & Ladder Company, in order that the members may familiarize thmselves with the new extension ladder.

The annual lawn fete for the benefit of Somerset Hospital drew a large crowd Thursday night, and was continued again last night. It was held on the lawn in front of Councilman Elmer L. Richards.

The Fragment Circle of the Kings Daughters held its final meeting of the season at the home of Mrs. Peter Hardcastle, on North Bridge street, on Wednesday.

Mrs. Estelle Van Buren, Mrs. D. C. Sinclair and son, Ronald, and Miss Jane Messenger left on Wednesday for South Royalton, Vt.

Mrs. A. P. Tobien, of George School, of Trenton, is spending two weeks with her sisters, Mrs. H. F. Moosbrugger and Mrs. George D. Ehni.

Miss Dorothy Quinn, of Long Branch, is a guest of Miss Ida Wise.

Misses Florence Nevius, Nellie Rapelye and Margaret Schoonmaker are home from Normal School, Trenton.

Miss Edna Hardcastle, who teaches at Quakertown, is spending her summer vacation with her parents here.

The Rev. Dr. and Mrs. William S. Cranmer have gone to Harvey Cedars, where they will spend some time.

Mr. and Mrs. John B. Parcalow and daughter, of Bound Brook, have been visiting Mr. and Mrs. W. W. Davenport, on Altamont place.

Mr. and Mrs. D. N. Messler have been spending several days with relatives at Merchantsville, N. J., and Millford, Del.

Miss Amy Miller has gone to her home at Reading, Pa.

Mrs. Charles Conover and son, Kenneth, are guests of relatives at Brooklyn.

Miss Juanita Day, of San Juan, Porto Rico, has been visiting Mr. and Mrs. John L. Mathews, on West Cliff street.

Rev. J. Preston Searle, of New Brunswick, will preach in the First Reformed church tomorrow morning, in the absence of the pastor, who is [illegible] vacation. Rev. Mr. Searle was formerly pastor of the church.

Rev. Roy Ewing Vale, of the First Presbyterian church of Lambertville, will occupy the pulpit of the Second Reformed church tomorrow, both morning and evening.

Special services will be held at the Fourth Reformed (German) church tomorrow in honor of the twenty-fifth anniversary of the German Emperor's rule. The church will be decorated and appropriate songs will be rendered by a triple quartette of male voices. The service will be held at 10.30 a. m. On Monday evening a suitable program will be rendered in Germania Hall. A flag drill will be rendered by a number of girls, and the music will be in charge of Prof. Jungmann.

The monthly union service of the Baptist and Methodist churches will be held in the former place, at which the Rev. M. D. Church will preach, tomorrow evening at 7:30.

Raritan

The members of Relief Hose Company will run their fourteenth annual excursion to Coney Island on July 31. The train will leave Raritan at 8.15 a. m.

EVERY STREET IN PLAINFIELD

Has Its Share of the Proof That Kidney Sufferers Seek.

Backache? Kidneys weak?

Distressed with urinary ills?

Want a reliable kidney remedy?

Don't have to look far. Use what *Plainfield people recommend.* Every street in Plainfield has its cases.

Here's one Plainfield man's experience.

Let C. L. Treat, painter and paperhanger, of 411 East Third street, tell it.

Says Mr Treat: "I suffered for a long time from kidney trouble and for years could not get relief. My back ached constantly and there was pain across my kidneys. My kidneys were in bad shape and I became all run down, in fact, was almost a physical wreck. Hearing of Doan's Kidney Pills, I got a supply and they made me feel like a different man. I got this remedy at Randolph's drug store and my experience was so satisfactory that I cannot make my endorsement of it too strong. I simply would not be without a supply of Doan's Kidney Pills on hand."

For sale by all dealers. Price 50 cents. Foster-Milburn Co., Buffalo New York, sole agants for the United States.

Remember the name Doan's—and take no other. Adv.

Mrs. William Lee and daughter, Miss Sadie, of Scotch Plains, have been visiting relatives in town.

Miss Jenie G. Burns is spending some time at Prescott, Canada, visiting friends.

The congregation of St. Joseph's church are picnicking this afternoon and evening at Chimney Rock.

J. J. Lusardi has completed the improvements to his hotel, which he has renamed the White House cafe, and it presents a very fine appearance.

—There's no job in this city that cannot be filled by a really capable worker and all capable workers, temporarily out of work, watch the Press "help wanted" ads closely.

STYLISH—RELIABLE

"HIT OR MISS" METHODS ARE USUALLY ALL "MISSES" AND MIGHTY FEW "HITS"

Mark Twain had two desires when he was a boy.

One was to become a millionaire; and the other was to become a multi-millionaire.

Mark thought he could catch fortune "going and coming"—if one desire didn't pan out, the other might.

But in buying your Summer Suit you must not depend on this hit-or-miss method.

And thus we submit the

ROTHBERG SUMMER SUITS $12-$15-$18 & $20

As the best garments ever sold at the price—because cash buying and cash selling enable us to give you the best values your money can buy.

If you really want to see the newest ideas in "Most Things Men Wear," you'll do well to come in if only as a matter of interest.

A Word to the wise is—Rothberg's.

ROTHBERG'S
"Most Things Men Wear."
214 W. FRONT ST.
Proctor's is Next Door to Rothberg's.

VAIL
JEWELER and OPTICIAN.
236 Park Avenue
OPPOSITE NORTH AVENUE

PEANUT STRAW HATS 39c.

Smartly stylish models with wide roll rims, very light in weight and the very thing for outings and morning wear; we've reduced these to clean them up; now, each 39c

50c MARCELLA DRAWERS 45c.

Splendidly made of a good quality lingerie material with nicely ruffled knee; reduced for Saturday to 45c

CHILDREN'S 3 PIECE UNION SUITS 45c.

The well known Nazareth and E. Z. makes of Junior Underwear; vest, pants and supporters all in one; well made and a usual 50c value for 45c

Saturday's Special Prices

THAT MEAN DOLLARS IN YOUR POCKETS.

We carefully selected the following items as being ones you are wanting right now and re-marked them at specially low prices for tomorrow.

They Will Be On Sale After 9:30 A. M.

WOMEN'S UNION SUITS, 50c VALUES AT 39c

Richelieu made garments, summer weight and very elastic, with either tight or lace knee; an extra good quality and only, garment.39c

36 INCH CAMBRIC 7c.

Tomorrow we sell this fine quality cambric, usually a 10c value, at the special price of, yard 7c

CHILDREN'S PLY FROCKS AT 50c.

Made of good quality chambray, pink, tan and blue, embroidered at front and scalloped cuffs and low neck.

ENGLISH NAINSOOK 15c YD.

Full yard wide and a fine soft quality, usually selling for 22c yard, Saturday at only, yard..15c

MOSQUITO NETTING REDUCED TO 50c A PIECE.

This comes in white, green and black, has a close mesh and is an extra good quality; there's 8 yards and it's 66 to 70 inches wide; a regular 75c value for 50c

25c RIBBONS 19c.

A quantity of moire and satin ribbons, in a good selection of the favorite colors, 5½ inches wide, our regular 25c quality, Saturday only 19c

36 INCH LONGCLOTH 11c YD.

A splendid grade fabric, nice soft finish and full yard wide; generally selling for 15c yard, Saturday's price is, yard 11c

THIS SPLENDID OFFER OF LINGERIE WAISTS.

Waists that we could sell at from $2.00 up to $2.50; special at 1.59

We secured this group of fine lingerie waists at a figure greatly below their worth, hence this special offer. They are all splendidly made of only good quality materials and are in several very handsome designs. There's all sizes in stock with quite a number of the bigger models, and they are all wonderful values at this price $1.59

ALL LINEN TAILORED WAISTS.

Made of a fine quality linen, in a plain but very stylish and neat model, with pocket and detachable soft collar; specially priced at..98c

LINEN SHEETING AND LINEN TOWELS.

Each item is of high quality and is priced way below its worth.

PURE LINEN SHEETING.

A very fine quality sheeting, closely woven and full 90 inches wide and a specially strong value at only, yard 79c

PURE LINEN TOWELS.

Yes, an all pure linen quality, with figured border, having medallion for initial; hemstitched, huck style, full 19x36; specially priced at 29c

ALL LINEN GUEST TOWELS.

A very fine grade satin finish, all linen towel, guest size, with scalloped ends and medallion for initial; a good value at 50c, specially priced at 29c

FOR CORSETS.

Models that sold for $1.50 and $2.00 today 1.00

Splendidly made and tailored corsets, not too heavy, just a nice weight for summer wear; in styles and models that are fully fashionable and can be worn with utmost satisfaction under the newest modes; medium and low bust with medium and long hips, in sizes 18 to 30, and the materials are batiste and coutil.

There's About 40 of These Handsome Dresses

Which we will reduce from the regular price of from $6.50 to $8.00 down to only..... 4.98

Some are made of ramie, linen, others of crongo, ratines, piques, etc. There's both ladies' and misses' sizes and every dress is thoroughly well made and finished and fashioned in the newest models, of which there are hardly two alike. We've picked these out from regular stocks and have remarked them from $6.50 to $8.00 down to..$4.98

BLACK AND WHITE STRIPED VOILE DRESSES.

AT THE SPECIAL PRICE OF ONLY $2.98.

Made of a very nice quality voile in a neat black and white stripe effect; trimmed at cuff and collar with embroidery and finished with colored messaline silk buttons and bow at yoke front. Low neck effect and elbow sleeves

HANDSOME MODELS IN CREPE-DE-CHINE.

Regular price is $17.50, reduced price $12.50.

Finely made dresses, fashioned in a very stylish model of a splendid grade material; has V shaped neck and ¾ sleeves, both trimmed with shadow lace and piped with messaline silk; about twenty-five in all, including the wanted sizes and all the fashionable colors.

WOMEN'S ONYX HOSE SAMPLES.

Splendid quality women's stockings in silk and lisle, light summer weight and in black, browns and white. Two groups

Those regularly worth 25c, specially priced at, pair.....14c

Those regularly worth 39c & 50c, specially priced at, pair.25c

More For Your Money at—

Tepper's

PLAINFIELD, NEW JERSEY

$1.90 Worth of Palmolive Toilet Articles for only 59c and Coupon.

Bring this COUPON with you. This is what you get for 59c.

6 cakes Palmolive Soap at 15c.90c

Jar of Palmolive Cream 50c

Bottle Palmolive Shampoo ...50c

Total $1.90

And you get all this, just to introduce it to you for just 59c.

STORE CLOSES 12:30 P. M. SATURDAYS

ROYAL GRANITE STEEL WARE

The best Enameled Ware for the kitchen

Guaranteed absolutely pure and safe to use

No seconds

Prices are very low

FOR SALE BY

Gayle Hardware Co.

'Phone 398 Front Street and Park Avenue

General Hardware and Housefurnishings

DELICIOUS CAKES

for all occasions can be secured here. We suggest that you try one of our chocolate layer cakes today. It goes without saying that you will order many more. And do not overlook the excellence of our pies, bread and rolls. To have us serve you daily means economy and satisfaction.

EAT FOREMOST BREAD

ZEEK BAKING COMPANY

WHERE QUALITY IS FOREMOST

174 EAST FRONT STREET

PHONES 2000-2001

NOMINATE A CANDIDATE

COUNTS AS 1,000 VOTES

Nomination Blank Good for 1,000 Votes. The Plainfield Press Great $4,000.00 Subscription CONTEST.

I Nominate .....

Address .....

Phone (if any).....

Signed .....

Address .....

Only the First Nomination Blank cast for each Candidate Will Count as 1,000 votes.

CUT THIS OUT.

THE GREAT $4,000.00 SUBSCRIPTION CONTEST OF

THE PLAINFIELD PRESS

GOOD FOR 5 VOTES

CANDIDATE .....

ADDRESS .....

DISTRICT NO. .....

This Coupon when neatly clipped out, with the name and address properly filled in and brought or sent to the Contest Department of The Plainfield Press, will count for as many votes as printed above.

NOT GOOD AFTER JULY 1ST.

TRY A PRESS WANT AD.

In the Churches

Baptist.

First Baptist Church—Rev. Dr. Philip B. Strong, pastor—11:00 a. m., preaching by the pastor; 9:45, Sunday-school; Men's Bible conference class; 7:45, evening service.

Park Avenue—Rev. Gabriel Reid Maguire, pastor—9:45, Sunday-school; 11:00, a. m., preaching by the pastor; 7:45, preaching by the pastor.

Seventh-Day Baptist Church, corner of Central avenue and Fifth street—Pastor, Rev. Edwin Shaw—Preaching service every Sabbath (Saturday) morning at half-past ten o'clock; Sabbath-school at 11:45 a. m., William C. Hubbard, superintendent; Junior Society prayer meeting at 3 p. m., Miss Frances I. Kinne superintendent; Young People's Christian Endeavor meeting at 4:00 p. m., Franklin A. Langworthy, president; prayer meeting on Friday at 8 p. m. All are welcome to these services.

Temple—Rev. E. C. Conover, pastor—10:00, prayer meeting; 10:30, preaching; 2:30, Sunday-school; 7:00, C. E. Society services; 8:00, preaching; The Philathea Class, non-sectarian, meets at 2:30 p. m. in separate class room from Bible study.

Mt. Olive—M. W. Vaughan, D. D., pastor—11:00, preaching; 3:30, Sunday-school; 7:30, preaching.

Calvary—Rev. D. Y. Campbell, pastor—10:30, preaching by the pastor, 3:30, Sunday-school; 7:45, preaching by the pastor.

Shiloh—Rev. Edward Roberts, pastor—11:00, preaching by the pastor; 3:00, Sunday-school; 8:00, preaching by the pastor.

Ebenezer Baptist Church—Reform Hall—Rev. G. W. Bailey, pastor—10:45, preaching; 7 p. m., B. Y. P. U.; 7:45, preaching.

Reformed.

Trinity—Rev. John Y. Broek, pastor; Rev. Dr. Cornelius Schenck, pastor-emeritus—10:30, preaching by Rev. Dr. E. P. Johnson; 2:30, Bible School; 6:45, C. E. Society meeting; 7:45, preaching by Rev. Dr. Johnson.

Netherwood Reformed Church, Leland avenue—Rev. Royal A. Stout, pastor—10:30, preaching, subject, "The Potter's Clay;" 7:00, Christian Endeavor Society meeting; 8:00 p. m., preaching, subject, "Not Ashamed."

Marconnier Reformed—Rev. J. Tucker Lansdale, pastor—9:45, Sunday-school; 11:00, morning service; 7:45, evening service.

German Reformed—Rev. George Hauser, pastor—11:00 a. m., preaching by the pastor.

Presbyterian.

First Presbyterian—Rev. Dr. Chas. E. Herring, pastor—10:00, Sunday-school; 11:00, preaching; 7:45, preaching.

Crescent Avenue—Rev. Dr. John Sheridan Zelie, minister—10:30, morning worship; 12:00, Sunday-school; 5:00, afternoon service.

Hope Chapel—Rev. Frederic L. Greene, pastor—10:30, preaching; 9:30, Sunday-school; 7:15, C. E. Society meeting; 7:30, preaching.

Warren Chapel—Rev. J. O. McKelvey, pastor—9:45, Sunday-school and Berean Bible class for men, E. E. Parvin, teacher; 11:00 a. m., preaching by the pastor; 7:45, preaching by the pastor.

Bethel chapel—Rev. F. D. Tildon, pastor—Services 11:00 a. m., preaching; 3:00, Sunday-school; 8:00 p. m., preaching.

Episcopal.

Grace Church, East Seventh street—The Reverend E. Vicars Stevenson, rector—Services, 7:30 a. m., Holy Communion; 11:00 a. m., (first Sunday excepted), morning prayer, litany and sermon; first Sunday Holy Communion and sermon; 4:30 p. m., choral evensong; daily at 5 p. m., Thursday, Saints' Days and Holy Days, 10 a. m., Holy Eucharist.

Holy Cross Church, corner Washington and Mercer avenues—Rev. William S. McCoy, rector—7:30 a. m., Holy Communion; 9:45 a. m., Sunday-school; 11:00 a. m., morning prayer and sermon; 7:45 p. m., evening prayer and sermon. Thursdays and Saints' Days, Holy Communion 9:30 a. m. On the first Sunday of the month, Holy Communion at 11:00 a. m.

Church of the Heavenly Rest, Clinton avenue and West Fifth street, Rev. Cortlandt H. Mallery, rector—8:00, Holy Eucharist; 9:45, Sunday-school; 11:00, matins and sermon; 4:30 p. m., evensong and sermon by the rector. Fridays and Holy Days, Holy Eucharist at 10:00 a. m.

St. Stephen's Church—Rev. Warner E. L. Ward, rector—8:00 a. m., Holy Communion; 11:00 a. m., morning prayer and sermon (Holy Communion first Sunday in each month); 9:45, Sunday-school; on Saints' Days, Communion at 9:00 a. m.

Grace Church Mission for Colored People—Masonic building, St. Mary's avenue—Evensong and sermon Sundays at 8:00 p. m.; Holy Eucharist second Sunday in the month at 9:00 a. m.; Sunday-school in Parish House, Sundays at 10:00 a. m.

Methodist Episcopal.

First—Rev. Dr. Charles M. Anderson, pastor—9:45, Sunday-school; 11:00 a. m., preaching by the pastor; 7:45, preaching by the pastor.

Monroe Avenue M. E. Church—Rev. F. J. Hubach, pastor—10:45, preaching by the pastor; 9:30, Sunday-school and Men's Bible Class, 7:15, Epworth League vesper service; 8:00, preaching by the pastor.

Grace M. E. Church—Rev. C. C. Cain, minister—10:30, preaching by the pastor; 2:30, Sunday-school; 7:00, Epworth League; 7:45 preaching by the pastor.

Mt. Zion A. M. E.—Rev. W. H. Hicks, pastor—11:00 a. m., preaching by the pastor; 12:15, Class meeting; 3:00, Sunday-school; 6:45, C. E. Society meeting; 8:00, preaching by the pastor.

Roman Catholic.

St. Mary's—Rev. Bernard M. Bogan, rector—Masses, 6:30, 7:30, 8:30, 9:30, 10:30 a. m.; vespers at 3:30.

St. Joseph's—Rev. William H. Miller, rector—Masses at 8:30 and 10:30 a. m.; Sunday-school at 3:00; benediction of the blessed sacrament at 3:30.

Congregational.

Congregational Church—Rev. C. L. Goodrich, pastor—10:30, preaching by the pastor; 4:45, Young People's social meeting.

Swedish Pilgrim Church—Rev. Gottfrid Sjoblom, pastor—10:30, Sunday-school; 4:30, young people's meeting; 8 p. m., preaching.

Friends.

Meeting house, Watchung avenue and Third street—Meeting First-day at 11:00.

Lutheran.

St. Peter's Lutheran—Grove street and Mercer avenue—Rev. Conrad Bunk, pastor—9:30, Sunday-school; 10:30, preaching in German.

First Church of Christ, Scientist.

Babcock building, Front street and Madison avenue—9:45, Sunday-school; service, 11:00, subject of lesson sermon, "God the Only Cause and Creator;" reading room open between the hours of 2:00 and 5:00 o'clock daily with exception of holidays and Sundays; Wednesday, 8:00 p. m.

Unitarian.

All Souls'—Rev. Arthur E. Wilson, pastor—11:00, preaching by the pastor.

Not Classified.

Salvation Army—Adjutant and Mrs. Wall, officers in charge—Public services at 10:30 a. m. and 8:00 p. m.; 2:30, Sunday-school; 6:30 Young People's Legion.

Swedish Lutheran—Rev. Augustus Gaufred Olson, pastor—Grove street and Mercer avenue—8:00 p. m., evening service.

Y. W. C. A.—East Front street—4:00 p. m., vesper service.

Plainfield Rescue Mission—In W. C. T. U. rooms—7:45, gospel service; special music; Sidney T. Perrin will speak.

Italian Mission—409 East Third street—Preaching by Theodore Boretti, Sundays at 10:30 a. m. in Italian, and song and prayer services Wednesday evenings at 8:00; Sunday-school in English and Italian at 2:30; 7:00 and 8:00 p. m., preaching services.

West End Tabernacle—3:00 p. m., Sunday-school; 7:00, C. E. Society meeting; 8:00 p. m., gospel address.

Wilson Memorial Chapel—8:00 p. m., preaching.

W. C. T. U.—Madison avenue—4:00 p. m., gospel temperance meeting.

International Bible Students' Association—Bible Class meets Sunday morning 10:30, for Berean Bible study, at 436 West Fifth street; Wednesday evening 8:00, prayer and testimony, 536 West Fifth street; Friday evening, 8:00, study, "The Philosophy of The Atonement;" 4:36 West Fifth street; all interested in Scripture studies are invited.

—Advertise in the Plainfield Daily Press. It pays.

B. Altman & Co.

will offer at Special Sale on Monday, June 30th,

Couch Hammocks

of heavy Canvas, in khaki, green and white, the regular price of which is $12.00 each, at $7.85

Other Special Sales for Monday will consist of

Misses' and Small Women's Afternoon and Evening Dresses and Separate Skirts, Women's Tailor-made Serge Suits, Silk Pongee Coats, Sport Coats, Tweed Steamer Coats and Knit Underwear. Also Sales of Women's Crepe de Chine, Chiffon and Lingerie Blouses and Serge Outing Skirts.

Fifth Avenue, 34th and 35th Streets, New York.

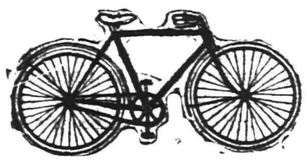

Don't throw your old Bicycle away until you see us, as we allow exceptional big prices for old bicycles in exchange for new ones. Or we may repair your Bicycle to a satisfactory condition which will bear a guarantee on our work.

WE SELL

Racycles, Sterling, Yale, Cleveland and several more high grade Bicycles at cut prices.

Bicycles from .....$15.00 up

Oil Proof Tires $2.50

Penn. V. C. $3.75

None Skid $1.75

Guaranteed Auto Tubes (red) sizes from 34x4 to 37x5..$1.50 to $5.00

Motorcycle Supplies, etc.

PHILIP MECHANIK

PARK AVENUE AND FOURTH STREET.

COAL DEALERS.

TenEyck & Harris

Dealers in

LEHIGH VALLEY COAL.

Office Rowley's Drug Store. 216 W. Front St. Tel. 2081-J-2.

TenEyck & Kelley

COAL

141 South Ave. Tel. 1155

R. L. CLINE

(Successor to C. H. Rugg & Co.)

BEST LEHIGH VALLEY COAL.

Yard and office 433 W. 3d St. Tel. 93

N. MEYERS & SONS

COAL

COKE AND WOOD

Office tel. 1152-w. 121 Watchung Av

Yard tel. 1911-w

4th and Washington Sts.

"WHAT A DELICIOUS FLAVOR."

said a woman the other day in referring to our "Waldorf" Canned Goods. Yes, and their Quality is also up to the Highest Standard—but the Price not too high for saving money. Prompt, Careful Deliveries.

W. W. Dunn

THE PARK GROCER

Duer Street and Lincoln Place.

Kindling and Grate Wood.

Prompt deliveries. Orders received at

80 SOMERSET STREET.

JOHN MOBUS.

P. O. Box 320. Telephone [illegible]

EDUCATIONAL.

ON YOUR WAY

to the station stop and see Alex. Stills, the Barber, who has opened an up-to-date shop on Depot Park, near Eastbound Station. Special attention to children. 'Phone 322-J.

Plainfield Daily Press

Published Daily except Sunday, by the PLAINFIELD PRESS COMPANY. 105 North Avenue.
Entered at the Plainfield, N. J., Postoffice as second class mail matter.

LESLIE R. FORT AND RALPH L. MORROW, Editors and Managers.

TELEPHONE PLAINFIELD 1300.
Private Branch Exchange connecting all departments.

Two cents a copy. Ten cents a week. $5.00 a year in advance. Delivered by carrier or by mail. No extra charge for papers mailed to points in the U. S. and Canada.
Any subscriber failing to receive a single issue will confer a favor by notifying the business office.
Advertising rates mailed on application. Copy for change of advertisements to ensure change for same day must be at the office by 9 a. m.

PLAINFIELD, NEW JERSEY, JUNE 28, 1913.

The editorial columns of this paper are conducted on Saturdays by representative citizens who are free to express their own views. Rev. Dr. Charles A. Eaton, of Watchung, Pastor of the Madison Avenue Baptist Church of New York, is the Contributing Editor for today.

OVERLOAD!

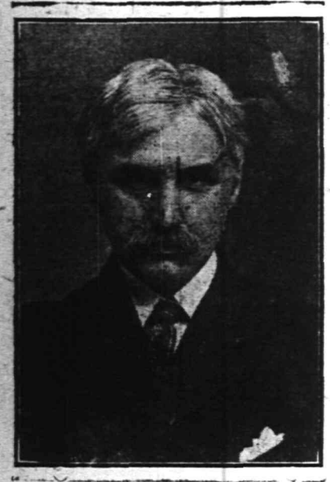

In my work as a minister of the gospel I am dealing all the time with one form of trouble. This particular disease has a general origin, but appears in its most acute form in the individual. No class escapes. In the one-room tenement on the East Side, among the sturdy noble class class of American ancestry in town and country, and especially among those who are supposed to have leisure—everywhere the same condition exists, the same cry for help is heard.

We accurately describe the disease in its causes, symptoms and results when we say that people are over-loaded. Every farmer, teamster and engineer knows the meaning of this word. A horse can pull a certain load with ease. Pile on another quarter of a ton and his work becomes a strain. The strain develops into torture and at the first piece of rough road the poor brute stops, discouraged in mind because over strained in body. Hitch a three horse power engine to a five horse power load and soon your engine is stalled, while your work remains undone.

It is no use to accuse the engineer or teamster of being pessimists. Nor does it change the facts to exhort the man to "smile." You cannot raise even a horse laugh from the situation. The animal and the machine are stalled because they are loaded beyond their strength. Give them a burden within their capacity and they will not need elaborate philosophies of life, nor exhortations to "smile," nor rebukes for being pessimists.

The whole modern world is over-loaded. Our machinery is too big for our engines. We must either reduce the load or increase the power. Personally I believe we ought to do both of these things and because they ought to be done they can be done.

There is a condition of financial depression throughout the world. We blame it on the trusts, and the unions, and the tariff, and the banks, and the stock exchanges, and the middleman and the devil. But the simple fact is that we are trying to do too much with the capital available. There is probably enough capital in the world to support the world's work without undue strain and without recurrent crises. But there is not enough capital to support the world's work and the world's war and waste at the same time. If even a part of the money tied up or wasted in ornaments, drink, municipal, state, corporate and personal inefficiency, debasing luxuries, preventable diseases, the gratifying of unworthy ambitions and unnecessary wants were put back of industry there would be no lack. There is money enough for work but not enough for work and waste combined.

Now while our social engine threatens to slow down or become stalled the individual has already reached that condition. For a hundred years science has been developing the external machineries of life for the use, pleasure and profit of the individual. But the power of the individual to sustain the burden of life has not increased. Every new thing brings new care and new expense. Care wears down the nerves and when the nerves go the man is useless.

I believe that this condition can be cured. No man can change the general situation which affects nations and societies, but he can change his own circumstances sufficiently to remove the crushing overload. When my horses give up under their work I do two things, I take better care of the horses and cut down the work. And men as working agents must do the same for themselves. We must do some thinking. Let us see just how much of our heavy load is necessary and worth while. Any thing that does not minister to manhood, that does not make for health of body, mind and soul, is not only unnecessary but positively wrong. A big man in a small house is infinitely better than a small man in a big house. The house does not make the man, but the man gives dignity and glory to the house. Let us transfer our activity from external things to things of the mind and heart. Instead of seeking pleasure by the costly machinery of locomotion, let us find pleasure in the quiet brooding of great thoughts and noble ideals. Let us give up trying to do what with our strictly limited strength cannot be done and let us try to be what we all can become. There is a limit to what a man can do. There is no limit to what in character, in love, in peace, in joy, in satisfaction of soul he can become. The striving to do so many things unnecessary and not worth while requires money, care and nerve energy. The effort to become requires only time and the exercise of those forces of mind and will which otherwise lie dormant.

Charles A. Eaton

ARCHDEACON STUCK.

Successfully Led Expedition to the Top of Mount McKinley.

The Rev. Dr. Hudson Stuck, the Episcopal archdeacon who successfully led an expedition to the top of Mount McKinley, is well known in New York, and many New York churches have invited him to speak from their pulpits this fall, when he will be in New York for the Episcopal general convention. Dr. Stuck graduated from King's college, London, in 1883. Ten years later, having come to America, he made his mark in scholarship at the University of the South and went at once to the extreme ends of Texas, then a missionary field. After two years there under Bishop Johnston in 1894 he became dean of St. Matthew's cathedral, Dallas, where he served ten years more. In 1904 he surprised everybody by giving up fine prospects and going to Alaska, where he has been ever since.

SEVEN CYCLISTS ON WAY TO GETTYSBURG

Passaic Athletes Stopped at the Local Y. M. C. A. This Morning.

Seven members of the Passaic Y. M. C. A., in charge of Charles E. Rauhausser, the boys' work director of that association, visited the local Y. M. C. A. this morning en route to Gettysburg, where they expect to arrive in time to attend the fiftieth anniversary celebration of the Battle of Gettysburg, which opens there next Thursday. The seven athletes are riding bicycles and covered the distance between Passaic and this city between the hours of 5 and 9 o'clock this morning. They expect to reach Trenton tonight, where they will stop over Sunday at the Y. M. C. A. in the Capitol City.

The distance they will travel is estimated by the leader to be 220 miles or about 500 miles for the round trip, which they will cover by wheel. They expect to arrive at the battlefield on Thursday next and will leave for the return journey the following Saturday, taking part in the celebration activities over the Fourth.

ATTORNEY WILLIAM RAFFERTY.

William Rafferty, of Sandford avenue, received word today that he had passed the State examination for attorney-at-law. Out of a class of about eighty only half that number passed. Mr. Rafferty studied law in the office of V. W. Nash, Jr. His plans for the future are undecided as yet.

PERSONAL.

BURNETT MOORE.

Burnett Moore, the five years old son of the late Betsey Moore, died at his home at 217 Plainfield avenue yesterday afternoon of rheumatism of the heart. Funeral services will be held at 5 o'clock this afternoon at 200 West Second street, Rev. E. N. Roberts officiating. Interment will be at the Plainfield avenue cemetery.

Den. E. Gavin, of Columbia avenue, on Wednesday successfully passed the State Board of Health examination for the position of first-class sanitary inspector.

E. P. Gavin, of Columbia avenue, who has been quite ill with bronchial pneumonia, is improving.

IN POLICE COURT.

Mrs. Mary Esoldo, of St. Mary's avenue, was fined $5 by City Judge DeMeza this morning, on a charge of allowing her horse to run at large.

—Only one housewife in ten has an expense allowance so liberal that she does not feel the need of searching for economy opportunities—and this fact is the big reason why a merchant can make his store advertising "make" his store!

The departure of the cook or maid does not prostrate the lady who knows the efficiency of Press want ads.

And want ad-reading servants are of the desirable class.

Five Per Cent. Coupons With All Specials

Saturday at the Big Store

(A Day of Great Bargain Giving)

Hammock Couches with all iron frame, complete with mattress in green or khaki; wind shield, chains, etc.; regular $6.00, for **$4.98**

Shoe Department—Women's nubuck pumps, with tailored bow; D width only; $4 values, for **$2.29**

Women's white Canvas Pumps, $2.50 value; Saturday at **$1.59**

Extra, Extra—With all purchases of white footwear on Saturday, we will give away a package of "Blanco."

Infants' Caps, made of fine white lawn and embroidery; neatly trimmed with ribbon; $1 values for **59c**

Men's Socks—Fancy embroidered lisle, in black, tan and grey; regular 25c sox, for **15c**

Boys' Stockings, extra heavy fast black, in all sizes; worth 19c a pair, 2 for **25c**

Porch Rockers, large roomy ones with high back and wide arms, double ratan seat and back; usually $2.50, for **$1.98**

Women's Combinations, drawers and skirts, made of fine soft crepe, neatly trimmed with lace; worth $1.25 .. **89c**

Women's Underwear, fine sample garments in cotton and lisle, vests and pants; all styles; values to 35c, **3 for 50c**

Union Suits, also fine samples, some vests in the lot; values to 75c; 3 for **$1.00**

The Sale of Men's Shirts, still going on. Everybody's buying them and why not; the price is doing it; regular $1.50 and $1.00; now ..... **$1.19 and 79c.**

Wash Fabrics—Cotton Eponge, splendid quality, in all the wanted colorings; 36 inches wide; usually 79c a yard, for **59c**

Ratine, 27 inches wide in all the popular colorings; regular 39c a yard, for **29c**

Wash Silks, 27 inches wide, in a wide choice of neat stripes, were special at 25c a yard; Saturday **19c**

Bath Towels—Extra quality bleached Turkish Towels, size 27x45 inches; good value at 35c; Saturday **25c**

Silk Gloves—white and black, 16 button lengths, the double tip kind; usual price $1.00, for **69c**

Carpet Department—Japanese Rugs, attractive designs and colorings; 9x12 size; reg. $9.00, for **$6.98**

Fibre Matting—figured and plain, 36 inches wide, regularly 30c a yard, for **20c**

Want a Pine Pillow?—We give you one free with a cake of Sanitol Balsam Soap. The pillow is worth 50c and cake of soap, 25; both for **25c**

Table Tumblers—best quality pressed glass, were in the Ohio flood; need washing, otherwise all right; regular price 39c a dozen, for **25c**

NOTE—A McDougall Kitchen Cabinet given away on the night of July 3rd. Watch the papers for full particulars.

CHILDREN'S SHOES **Woodhull & Martin Co.** WOMEN'S SHOES

"The Store That Gives You 5 Per Cent. Profit Sharing Coupons."

TAPS FROM THE GAVEL.

Members of the Jr. O. U. A. M. are requested to meet in Junior Hall promptly at 7:30 o'clock tomorrow night, where they will form in line to proceed to attend service ta Grace M. E. church.

Routine business with the election of officers engaged the attention of Perseverance Lodge, No. 74, K. of P., last night, at their meeting. These are the newly-elected officers: Master of Work Stephen P. Perrine; chancelor commander, Charles Hartfelder; vice chancelor commander, W. S. Watkins; prelate, A. Victorson; master-of-arms, J. A. Moore; inner guard S. Monroe Staats; outer grand, Peter Stram.

Benevolent Council, No. 256, Jr. O. U. A. M., met last night at Coward's Hall and elected the following officers: Councilor, J. W. Herman; vice councilor, H. Harm; recording secretary, W. H. I. Cubberley; assistant recording secretary, James H. Marshall; financial secretary, E. R. Honeyman; treasurer, A. D. Honeyman; warden, William H. Marshall; conductor, John Ayers; inside sentinel, B. H. Borman; outside sentinel, G. S. Martin; trustee for three years, A. G. Adams.

COLORED FIGHTERS PUNISHED.

After spending three days in the local jail awaiting arraignment, seven colored men had sentences imposed this morning on charges of fighting in a trolley car. The prisoners and sentences are Roy Johnson, $5 or 20 days; Nolan Henry, $3 or 20 days; Harvey Hill, $10 or 40 days; Joshua Diggs, $10 or 40 days; Irving Cassett, $5 or 20 days; Walter Carr and Hazel Coff, sentence suspended.

MRS. ANNIE E. BOGERTMAN.

Mrs. Annie E. Bogertman, aged 54 years, died early this morning at her home, 62 Manning avenue, following a long illness. She was the wife of William Bogertman, and had lived in this city many years. Rev. Dr. Philip B. Strong, of the First Baptist church, will officiate at the funeral, the time of which will be announced on Monday.

MESSERSCHMIDT'S FUNERAL.

The funeral of Charles Messerschmidt, who died in Philadelphia, was held last evening at the home of his father, William F. Messerschmidt, 511 Washington street. Rev. Dr. C. E. Herring, pastor of the First Presbyterian church, officiated and the burial took place this morning in the North Plainfield cemetery.

FIGHT ON TRAIN.

Edward Martin, of 130 North avenue, and William F. Carpenter, of 108 Central avenue, returning from Newark, last night, became involved in a fight with a conductor on a Jersey Central train, which resulted in their arrest by Patrolmen McCarthy and Flatley. They were released on bonds of $25 each for their appearance in the city court Monday morning.

RARITAN CATHOLICS ARE HOLDING PICNIC TODAY

The members of St. Joseph's church, of Raritan, today are enjoying their annual picnic and outing at Cherry Rock. An elaborate program of entertainment has been arranged for those who attend. Besides the rendition of dance numbers between 2:30 in the afternoon and 11 o'clock at night for the lovers of the terpsichore, baseball was played between two selected teams and a field and track meet proved a feature. The latter consisted of hurdle races, 100 yard dash, jumping and greased pig contest.

WEDDING ANNIVERSARY.

Mr. and Mrs. Warren Townley entertained a party of friends and relatives at their home on Grandview avenue, last night, the occasion being their twenty-fifth wedding anniversary. They were the recipients of many handsome presents, including a number of pieces of silverware. The evening was spent in playing games and listening to musical selections rendered by a number of the guests.

MRS. LAWRENCE HEFFERN.

Mrs. Lawrence Heffern died at her home on Lee place yesterday morning after a lingering illness. She was forty-three years of age and is survived by her husband. The funeral services will be held at her late home Monday morning at 8:30 o'clock and at St. Mary's church at 9 o'clock. Interment will be made in St. Mary's cemetery.

RUNAWAY BOY CAUGHT.

Daniel Hatchett, colored, 9 years old, who recently escaped from the New Jersey Children's Home at Trenton, was arrested yesterday, by Patrolman Nolan. This morning he was taken back by Mrs. Elizabeth Garvin, agent for the State Board of Children's Guardians.

Open Air Service

Grace Church

(East 6th Street)

Sunday Afternoons

at 5:15

Good Music *Short Address*

Come and bring your friends

MISS ANNA M. GROBES BRIDE OF WALTER CORK

Miss Anna May Grobes, daughter of Mr. and Mrs. William H. Grobes, of 107 Plainfield avenue and Walter Cork, of Darby, Pa., were married last evening at the home of the bride's parents, Rev. Edwin B. Maynard, of this city, officiating.

The bride was gowned in white chiffon over white satin charmeuse and carried white roses. She was unattended. She was given in marriage by her father, while the bridal song from the Lohengrin Wedding March was being sung by Miss Tobias, of New York.

The bride received a large number of gifts. The bridegroom holds a position with the Pennsylvania Railroad Company. The couple will reside in New York city.

Among the guests were Mrs. Georgianna Cork and Miss Gertrude Cork, mother and sister of the bridegroom; Alfonso Cork, a brother of the bridegroom, and Mrs. Alfonso Cork, John Scott, all of Darby, Pa.; Mr. and Mrs. Fisher Grobes of Philadelphia and Mrs. Edwin B. Maynard, Mr. and Mrs. William Grobes, Jr. Mr. and Mrs. Howard Grobes, Miss Edith Grobes, Harold Grobes, Rev. W. H. Hicks, Mrs. Mary Doyle, Mr. and Mrs. Sylvester Laine, Mrs. E. Fields, Miss Hazel Fields, Mrs. Anna White and Alfred White.

—Press want ads. pay.

—The store ad that carries money-saving facts becomes, at once, "popular reading matter."

Headquarters for

GIBSON'S

RYE

E. C. WESCOTT,
115 East Front Street.

CITY NATIONAL BANK ITY PLAINFIELD, N.J.

FOR THE PAST 38 YEARS

the City National Bank has stood steadfastly by its original purpose of Absolute Security for every investment and loan.

That this policy has been appreciated by the people is amply attested by our growth and standing.

ORGANIZED 1875. Accounts subject to check are cordially invited.

3% Interest on Daily Balances of $500 or more, subject to check;

4% Interest paid on Savings Accounts.

Capital $150,000.00 **Surplus and Profits $300,000.00** (all earned)

Deposits $2,800,000,00

GETTYSBURG, AFTER THE BATTLE

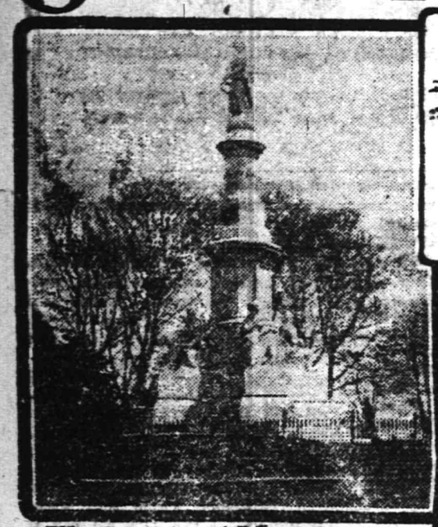

The National Monument in the Cemetery at Gettysburg

Consecration of the Cemetery Grounds by President Lincoln, Nov. 19th 1864 From an old Engraving

One of the Famous Whitworth Guns used on the Field by the Confederates

The Devil's Den where the Bodies of Dead Men Lay Wedged Between the Rocks

Ten Pound Shell Lodged in a Tree

How the Confederate Lines are Marked on the Field

Lee's Retreat from Gettysburg During a Thunder Storm From an Old Engraving

Major B. F. Stephenson, Founder of the Grand Army of the Republic From an Old Print

Retreat of Lee – Clearing the Battlefield – Consecration of National Cemetery – Lincoln Present – Numbers Engaged in Battle – Organization of Grand Army and of Confederate Veterans.

It was the Fourth of July—the Natal Day of the great Nation which the Civil War then at its height had threatened to split asunder. The terrific conflict at Gettysburg was over, and whilst the nation was rejoicing throughout the Union forces over the repulse of Lee's movements of the day before it was tempered with overwhelming sorrow at the price in human blood paid for the victory. The heavens were weeping in torrents as if trying to wash away the evidence of the dreadful carnage of the three days' strife, and as if protesting against the renewal of the battle which proved to be the most destructive of the whole war. On the one side was the Army of the Potomac unconscious at that time of the extent of its victory, and on the other the legions of Northern Virginia somewhat dismayed at the failure of the previous day but yet unconquered. For the present Lee determined not to attempt further battle, and a retreat to Virginia was decided upon. Calling General Imboden he placed him in charge of the wagon trains carrying the wounded. "We must return to Virginia," said General Lee. "The wounded must be taken home." "When I began to speak of the fight," said General Imboden, "Lee was a picture of mental suffering, and 'Oh, too bad! too bad!!' was all he could say. It is really the saddest incident I recall of the War."

Then came the retreat with all the attendant horrors of carrying the wounded over rocky roads in wagons without springs. The rain poured in torrents and the canvas covered wagons afforded little protection to the suffering men. Scarcely one in a hundred had received medical attention and many of them died on the way. When Williamsport, Maryland, was reached about noon on the Fourth of July, General Imboden was compelled to halt as the rains had turned the Potomac into a raging flood, and crossing was impossible. The men who had died on the way were given a decent burial and the wounded taken from the wagons and attended to houses. The entire town assisted in cooking food and doing all they could to make the wounded comfortable.

A council of war was held in the Union camp on the evening of the fourth after General Meade had learned that Lee had left the field. It was decided not to follow direct. The cavalry was sent out and they recovered the Confederates near Williamsport and on the defensive, for a time this part of the infantry had joined the wagon train. A brisk skirmish occurred on July sixth between Kilpatrick and Stuart.

For months after the battle the field at Gettysburg bore marks of the terrible conflict. The soil was drenched with blood and the little streams ran red with the blood of the wounded and slain. The Emmittsburg road was impassable for days owing to the dead bodies of men and horses covering the roadway. The ground over which Pickett's men had so gallantly charged was now a field of dead, and the ground covered by the First Minnesota Regiment in their remarkable fight was covered with a silent host of broken, battered human forms. Down in the Wheatfield they found a Confederate and Union soldier side by side—the Union man holding his canteen close to the mouth of the Confederate. It seemed that his last act must have been giving the Southerner some water—a silent example of that old saying, "Death makes all men brothers." In the Peach Orchard they found a fair-haired drummer boy with his battered drum by his side. Death had come swiftly, and the boy seemed like one asleep.

The work of burying nine thousand dead and removing twenty thousand wounded to comfortable quarters was a herculean task, for the Confederate as well as the Union dead had to be interred as the former had about all they could do to look after their wounded. The Confederate prisoners were pressed into service to bury their fallen comrades. This they did cheerfully, digging long trenches and placing the men side by side. "Many times we have made the Yankees do the same thing for us," they said as they covered the boys from the Southland with the cold earth of the North. Whenever it was possible the graves were marked but the earth was soggy and the rains which followed washed many of the marks away and even opened up the shallow graves. Governor Curten, the Executive of Pennsylvania, came upon the scene one day and was so struck by the sorrow of several relatives of a dead soldier over the manner in which the exigencies of war had compelled the burial of the dead son that he determined some place must be found where the dead heroes could be suitably buried. A plot of some seventeen acres of ground on Cemetery Hill was purchased—on the spot that the Union line of battle had rested. Eighteen States joined in the enterprise. The grounds were laid out with wide lawns dotted here and there with shrubbery which forms beautiful vistas showing the prominent points of the field.

The work of re-interring the dead began on the 27th of October, 1863, and was completed on the 18th of the following March. The number reburied was thirty-five hundred and seventy-five. This does not mean that even half of the dead were found, for the whole field was dotted with graves. In re-interring the bodies in the cemetery every effort was made to discover the indentity of the men and this in many cases was done and the relatives of the dead soldier had his remains taken home, the identification being made through articles found on his body. An entry of each article found was made. These things are kept and numbered to correspond with the number of the gravestone of him upon whose body the articles were found. The following is an example of the record:

John Sykes—ambrotype of a young girl; sixty cents; comb.

Unknown — Pocketbook; lock of brown hair; picture of man supposed to be his father.

The cemetery grounds were consecrated on November 19th, 1864. Mr. Edward Everett, the noted orator being chosen to deliver the oration of the occasion, the dedicatory address being reserved for President Lincoln. "Mr. Everett had spoken for nearly two hours," says an old resident of Gettysburg, "and the people had listened attentively but in a cold, stolid fashion, but after Mr. Lincoln had spoken only a few words a wave of emotion swept over the audience and everybody was in tears." A delegation of fifty soldiers of the Army of the Potomac, who were recovering from their wounds, were present, and when Mr. Lincoln began to speak they pressed forward listening intently to the President, and when he reached the well known words of that famous speech—"The world will little note nor long remember what we say here, but it can never forget what they did here," great tears rolled down the bronzed faces of the soldiers. When the President finished there was a profound silence broken only by the sobs of the women, many of whom had been widowed by the battle. Then Mr. Everett stepped forward and shaking the President's hand, said, "Ah, Mr. Lincoln, I would gladly give my forty pages for your twenty lines!"

There has been much diversity of opinion as to the numbers engaged at Gettysburg and the casualties on the part of the South. Longstreet says that about seventy thousand Confederates were in the battle, but as Lee was obliged to leave strong guards all along from Winchester to Gettysburg the ranks were somewhat depleted. General Meade testified that when he took command the army amounted to one hundred and five thousand men, including the eleven thousand of General French which he, Meade, did not bring up. This reduced the ranks to ninety-four thousand. The losses on both sides in the three days' fighting were enormous. On the Union side General Meade in his official report says they amounted to twenty-eight hundred and thirty-four killed, thirteen thousand, seven hundred and nine wounded and sixty-six hundred and forty-three missing — in all, twenty-three thousand, one hundred and eighty-six. General Lee in his report declares that it is not in his power to give a correct statement. It has been estimated by the Union officers that Lee's loss was over five thousand, and allowing five wounded to one killed, which is the usual proportion, there were twenty-seven thousand, five hundred wounded. A well-known war writer places the Confederate losses —killed, wounded and prisoners, at thirty-four thousand men.

In 1895 the Gettysburg Battlefield Memorial Association transferred its grounds (about eight hundred and fifty acres) together with the monuments which had been erected to the care and protection of the general Government. The battlefield is now under the care of the United States Government by Act of Congress of 1895. Already five hundred and three monuments have been erected by different States, excellent carriage roads have been built so it is now possible for the tourist to ride to every point on the field. Five iron and steel observatories have been erected and from these one may view the entire battlefield—now a vast park dotted with costly marble and bronze tributes to the men who gave their lives to the cause of liberty.

It was not long after the close of the war that the men who fought in the Union army began to consider the feasibility of forming an association. They talked together and sent out letters to other regiments until finally the Grand Army of the Republic was formed, Major B. F. Stephenson organizing the first G. A. R Post at Decatur, Illinois, in 1866. Major Stephenson prepared the ritual of the organization and became its first Commander-in-Chief.

The United Confederate Veterans was organized in New Orleans, Louisiana, in 1889. The object of the society, which is composed of men who fought in the Confederate army, has been to unite in a general federation all associations of Confederate veterans. The main object of the society is to aid veterans and their widows and orphans and keep alive the memory of the men who gave their lives for the Lost Cause. They also collect authentic data for an impartial history of the war between the States and preserve relics. The number of Confederate veterans at present is between 150,000 and 200,000.

Forty Thousand Blue and Gray Veterans To Be Guests of Pennsylvania – How They Will Be Fed and Housed – Battlefield Now a Park – No North, No South – OUR Country

In 1909 the State of Pennsylvania decided to entertain the veterans of both armies on the fiftieth anniversary of the Battle of Gettysburg, and a bill was passed by the State Legislature appropriating a certain sum for that purpose. At the time it was not known how many veterans would come, and in order to interest the old soldiers in different parts of the country the State of Pennsylvania asked the Governor of each State to appoint a Commissioner to represent his State, the Commissioner to include Confederate as well as Union men. This was done, and the greatest enthusiasm was aroused among the old veterans over the coming encampment. Meetings were held at Gettysburg from time to time by the Commissioners and the plans for entertainment formulated. Extra appropriations have been made until the sum has reached $415,000.00. This includes $150,000.00 from the War Department which is in charge of the camp. The immense amount of work required in preparing for the accommodation of the visitors can be readily understood when it is known that forty thousand old veterans are expected.

The work was under the direction of Major J. E. Normoyle, the Chief Quartermaster of the United States Army, but owing to the disastrous floods in the West Major Normoyle has spent very little time in Gettysburg, being compelled to give his time to relief work, and Major W. R. Grove, his assistant, and Captain H. L. Dalton, of the Quartermaster's Corps, have been in charge of the work at Gettysburg for several months. Their task, which at first appeared colossal, has been brought to a successful conclusion, and the advance guard of veterans have found everything complete.

The camp covers two hundred and seventy-eight acres and thirty more are available if it should be found necessary at the last minute to use more ground. A part of the land used is owned by the Government and other plots were leased from farmers. Captain Dalton arrived on the scene early in December. A month later Major Grove came. A house on Baltimore Street in Gettysburg was rented and offices were opened. The plan of the camp was drawn up and work began, streets were laid off, poles were set up and telephones and electric light wires were strung. Over one hundred and fifty miles of trenches were dug and a sanitary sewerage system was put in. The regular army tents and furnishings are used—regulation army cots, basins, buckets, lanterns, etc. Five thousand of these tents have been put up, each containing eight cots—one for each man. Two lanterns, two washbasins and one bucket are furnished to a tent. The buckets are of the usual galvanized type, light in weight yet strong and durable; the washbasins are made of the same material. Pure water for the camp was obtained only after considerable labor — four wells being sunk, one of which is five hundred and one feet deep. A rigid analysis of the water has been made and the officers are satisfied that the water is pure. Several tanks, each holding fifty thousand gallons, were built to supply the numerous sanitary drinking fountains which are set up in camp. Sixteen hundred cooks will be required to prepare the food. They are, of course, working under the army cooks who will oversee this department. The bread is being baked at the regulation field bakeries which are set up at all encampments where the "regulars" are in charge.

Rest stations have been erected in different parts of the field where the veterans who stroll about may rest or take shelter from the sun and rain. There is a large tent—in fact, the largest tent in the world, set up in a field near the scene of Pickett's charge where the different organizations will have their meetings and reunions.

The camp streets have been given to different G. A. R. Posts in the Union section, while in the Confederate plot the different United Confederate camps have been assigned to a certain section—that is, the men are in camp just as they were during the war. In a company so large there is sure to be some illness, and arrangements have been made to care for any who may be so unfortunate. A regulation army camp hospital has been erected where the best care will be given the veterans. It is in charge of army surgeons and hospital corps nurses. Twelve ambulances will be within call at all times. The camp is strictly for veterans and no outsider may eat or sleep in camp so the relatives who accompany the old soldiers must obtain quarters elsewhere, and owing to the limited number of accommodations of the town rooms will be at a premium during the encampment. The veterans are expected to bring their own towels, soap and toilet articles, everything else being furnished except their transportation to and from their homes. In several instances State appropriations have been made to cover this.

There will be special features for each day. July First will be known as Veterans' Day, when a number of reunions will take place; July Second will be Military Day, with drills and speechmaking; July Third will be Civic Day, all the Governors and their Adjutant Generals have been invited; July 4th will be National Day. Ex-President, William H. Taft, will make an address to the veterans, and after other patriotic speeches, the encampment will end with a magnificent display of fireworks at night.

The people of Gettysburg have always been intensely loyal, and the veterans have found the spirit of the town little changed since the war. Gettysburg has kept up with the times as a town, for she has several fine hotels, fine public buildings, well stocked stores, up-to-date newspapers, well-kept streets and a trolley line running over parts of the battlefield. Houses showing bullet marks are to be seen on several of the streets. The owners of these houses love to display these evidences of the battle for in one of the new houses, which replaced an old one which had been struck by a bullet, appears the bullet in the same relative position with an American flag stuck up beside it to call attention to the fact.

The battlefield at present is a beautiful spot. It is easy of access, for it has a network of splendid roads. A large amount of money has been expended in replacing stone fences as they existed at the time of the battle and five and one-quarter miles of these have been rebuilt on the exact location of the old ones. Three hundred and twenty-four guns have been mounted, four hundred and sixty-two tablets have been erected and more than seventeen thousand trees planted. The trees are planted on ground that was covered with woods during the battle. Altogether more than a million dollars has been expended in monuments, tablets and roads on the field at Gettysburg—eighteen States contributing to the amount.

As far as possible, the lines of battle are marked and by following these the old soldiers who are already at the camp have found little difficulty in locating the position of their companions during the battle, and today they are walking or driving over the battleground telling camp-fire stories and exchanging reminiscences of the days of '63. Many of the men are renewing old acquaintances with the Gettysburg folks.

A number of army officers who have inspected the camp pronounce it ideal in every way. There is, of course, a striking contrast in the camp of today and that of the Civil War, for new sanitary arrangements are used, comfortable cots and electric lights add to the comfort of the men, and good, fresh bread has taken the place of hardtack. It is only the tent like which reminds the old soldiers of the Civil War.

But the veterans are not coming to Gettysburg on the fiftieth anniversary to open old wounds, but to join hands for the common good of their native land, and the man from the South will cheer "Marching Through Georgia" with as much gusto as the Northerner will applaud the strains of "Dixie"—thus proving that sectional feeling has been wiped out.

"No North, no South, no alien now;
Form for one Cause, one Flag we stand.
Hearts melted into sacred flame
For God, and Home, and Native Land."

GETTYSBURG, AFTER FIFTY YEARS

How the Camp will Appear. This of Course Represents only a Small Portion

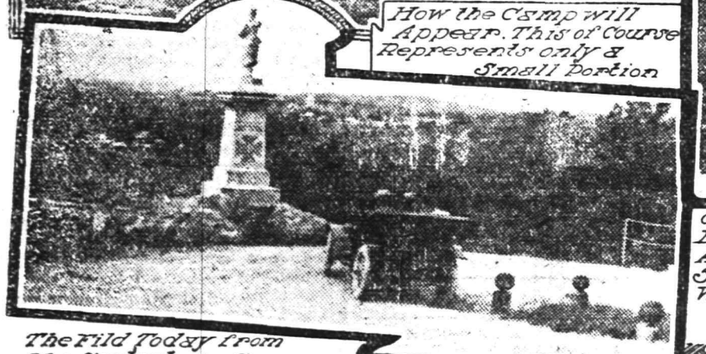

The Field Today from the Spot where General Meade Stood During Pickett's Charge

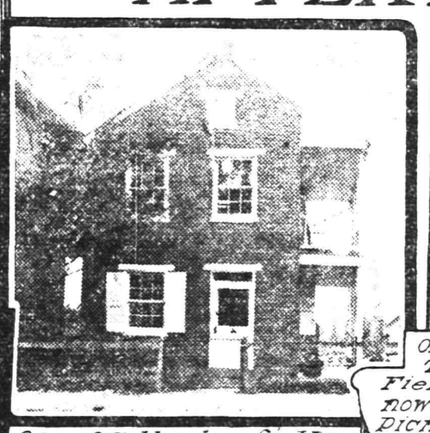

One of Gettysburg's Many Bullet Marked Houses. A Shell can be Plainly Seen Embedded in the Wall near the Upper Right Hand Corner

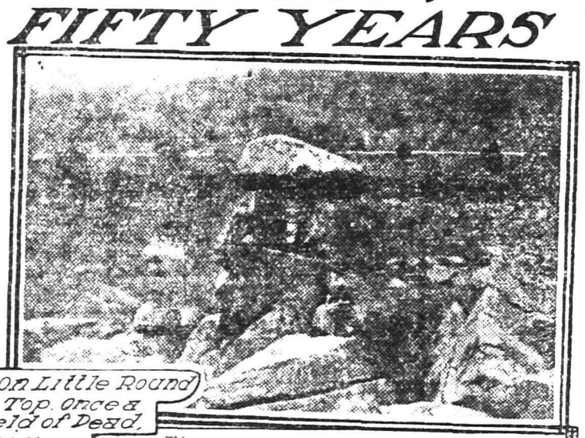

On Little Round Top Once a Field of Dead, now a Picnic Ground

Major Grove and Capt Dalton

The Commissioners Appointed by the Governors of the States. Gen James Shoonmaker Pres.

COOL DRINKS FOR HOT WEATHER

From present indications the summer will be long and hot.

Past experience suggests the wisdom of providing ourselves with some antidote—some cool, delicious drink for the broiling hot afternoons and the stifling evenings.

JAVA and MOCHA COFFEE and FORMOSA TEA

Make iced drinks of surpassing excellence. You will always find strength and flavor in our Coffee and Tea.

NEUMAN BROS.

GROCERS

Watchung Ave. and Fifth St. Telephone 760

Efficient and Rapid Delivery Service to All Parts of the City

Mono Storage

SAFE, SOUND, SECURE

A Building of Concrete and Steel

WAREHOUSE

North Avenue

OPP. FREIGHT HOUSE

125 East Front Street

HAND'S EXPRESS CO.

OLD RELIABLE

STORAGE

All Rooms Separate, Light and Dry

Furniture Packed and Shipped

Office 69 Somerset St. 'Phone 541

AUCTIONEERS.

MURRAY'S Storage Warerooms

At 326 to 332 West Front Street, near Grove Street. The oldest storage in the city, formerly the Plainfield Storage Co. Over 40 separate rooms, dry and airy, large and small, at very moderate prices. Many years' experience in handling, buying, selling, packing and appraising goods.

ROBERT MURRAY, Auctioneer. 'Phone 666.

The Leading

Auctioneers W. A. SCHORB & CO.

Also Dealers in Second Hand Furniture—Bought and Sold.

120 Madison Av., Jackson Blg

Telephone 1707-W.

AWNINGS AND WINDOW SHADES

For residences, stores and office buildings.

CARPENTER SPRING SHADE AWNING

exclusively installed by us; this is the most simple, durable and artistic of awnings; raised and lowered from within.

HENRY J. SIEBERT & CO.

1147 East Jersey St.,

ELIZABETH, N. J.

(Phone 852 Elizabeth).

L. Moraller & Son

WATCHMAKERS and JEWELERS.

WATCHES, CLOCKS and JEWELRY

Fine Watch and Clock Repairing a Specialty.

219 Park Ave. Plainfield, N. J.

AMUSEMENTS.

PROCTOR'S THEATRE

The Home of Splendid Vaudeville

Feature and Black and White Photo Plays

FOR

Ladies and Children

The Best Acts

ALL NEAT AND CLEAN IN WORD AND DEED

PERFORMANCES DAILY

AFTERNOONS 2 AND 4 P. M.

NIGHT 7 AND 9 P. M.

Program Changed Monday and Thursday

Feature Pictures Monday and Wednesday.

Black and White Photo Plays Changed Every Day.

PRICES NO HIGHER—10 & 15 CTS.

ORCHESTRA & BOX SEATS 25 CTS.

UP THE HUDSON

POPULAR EXCURSIONS TO

WEST POINT AND NEWBURGH

EVERY WEDNESDAY

July 2 to Sept. 10 inclusive

VIA

NEW JERSEY CENTRAL

And Hudson River Day Line Steamer "Robert Fulton."

Round Trip Tickets $1.50

Last train connecting with steamer leaves Grant Ave. at 7:54 a. m., Plainfield at 7:58 a. m., Netherwood at 7:45 a. m. Direct connections between Train and Steamer at Pier 1, adjoining Passenger Station, Jersey City.

LOHRMAN'S Chocolate Shop

161 EAST FRONT STREET.

High Grade Chocolates, Candies, Ice Cream and Sodas. Mottoes, Favors and Ice Cream Forms for all occasions. Orders taken for Frozen Puddings, Glaces, Mousses, etc.

—Renting a flat, or house, or other property, is strictly "a classified advertising matter." Any other way of finding tenants is impracticable, costly and—sometimes—impossible.

CHRISTIAN FIELD.

The subjects of the sermons to be preached by Rev. G. R. Maguire at the Park Avenue Baptist church have been announced as "A Wise Christian and His Reward" for the morning service, and "Paul's Triumphant Shout" for the evening service. This will be Rev. Maguire's last Sunday in his pulpit before leaving for his vacation.

Rev. C. C. Cain, of the Grace M. E. church, will preach a special sermon to the four councils of Jr. O. U. A. M. at the evening service, the subject of which will be "America for Americans."

The following summer schedule has been adopted for the summer months at Grace M. E. church: Sunday-school at 9.45; preaching services at 11.00 and 7.45 o'clock. No Epworth League meetings will be held during July and August.

Sidney T. Perrine will be the speaker at Rescue Mision tomorrow night at eight o'clock. Everyone is cordially invited to this service.

Communion services will be held at the First Baptist church tomorrow morning, which will be the last one until September.

BRIEF FASHION NOTES

All signs point to red and yellow as the most popular summer colors.

Elaborate petticoats of china silk and lace are being worn with summer negligees.

An attractive belt is made of scrim, embroidered in colored silk in Bulgarian style.

Lace and chiffon or lace and tulle are favored for sleeves and the upper portion of decollette waists.

The new style skirt has a deep set-on hem finished with stitching or piping and softly gathered about the waist.

A very pretty hat for the summer is of black straw trimmed with a pleated frill of maline and wreaths of blue and pink flowers.

Some of the new wraps of black chiffon are embroidered with roses in pink crimson and gold and lined with two layers of pink chiffon.

A corsage bouquet for summer gowns is made of roses and leaves of lace, which are either white or tinted to match the color of the gown.

A novelty for outing and traveling is the snakeskin serge, in dark gray, with dots of red, black and blue over its surface.

Flowers are being extensively employed to adorn the hats of straw, chiffon, crepe and lace designed for dress occasions.

A new favorite in millinery is the hat of changeable silk or satin veiled with tulle and trimmed with flowers.

The color displayed beneath the lingerie dress may be repeated in a taffeta souple or figured crepe de chine short bolero fronted jacket mantlet.

A round collar made of embroidered white net is cut in points all the way round. A short frill of the net is placed on top, with a tiny velvet band outlining the neck.

Among the new and most attractive dresses are those worn with the high-neck ruffles of pleated tulle and lace. The sleeves are trimmed with similar ruffles of tulle strapped with bracelets of ribbon.

Butterflies of lace or gauze are to be used extensively this summer to trim the lingerie hats, while many of the smartest gowns have a butterfly bow finishing the girdle at the back.

Finely tucked net forms the foundation of a charming fichu, cut in flat-collar form ovr the back and shoulders and gradually sloping toward the front, where it terminates in two sharp points.

A smart jacket frock is developed of finest white serge and the short-waisted coat has a vest of flowered silk, which disappears beneath a broad girdle of black satin.

The realm of footwear has been invaded by the Bulgarian note, and low shoes of silk crepe or dull silk are found in Persian or Bulgarian designs. Stockings of the same color as the silk are worn with these shoes.

The summer evening wraps are very oriental in effect, and are made Brilliant eastern colors, embroidered with huge golden dragons or large flower designs, are lined with chiffon.

YESTERDAY'S WEATHER.

Maximum temperature	83
Minimum temperature	63
Mean temperature	76
Normal temperature	73
8 a. m. temperature	70
8 p. m. temperature	73

—If you keep boarders, become a successful want advertiser! You can—and a good way to prove it is to write a want ad today that will fill the last vacancy at your table!

—Press want ads. pay.

JUNE 28 IN HISTORY.

1778—The State Legislature set aside the rights of John Penn as proprietor of Pennsylvania.

1815—Commodore Decatur entered the bay of Algiers with a United States fleet and dictated a peace.

1838—Coronation of Queen Victoria

1863—A Confederate cavalry force advanced within four miles of Harrisburg, Pa.

1877—Rt. Rev. Jacques Maurice de St. Palais, R. C. bishop of Indianapolis, died. Born in France, Nov. 15, 1811.

1904—Steamer Norge lost off the Scottish coast and 646 persons perished.

—Advertise in the Daily Press.

—Advertise in the Plainfield Daily Press. It pays.

NEW JERSEY CENTRAL

TRAINS LEAVE PLAINFIELD

For New York—2.10, 3.41, 5.08, 5.41, 5.52, 6.27, 6.55, 7.22, 7.26, 7.44, 7.41, 7.55, 7.58, 8.12, 8.30, 8.36, 8.43, 9.29, 9.53, 10.20, 11.20 11.52 a. m., 12.28, 12.58, 1.44, 2.39, 2.55 3.22, 4.01, 4.12, 4.36, 5.39, 6.18, 6.45, 7.41 8.27, 9.27, 9.30, 10.15, 10.36, 11.43 p. m Sunday—2.10, 3.41, 5.41, 7.23, 7.58, 8.52, 9.34, 9.40, 10.37, 11.52 a. m., 12.33, 12.58, 1.28, 2.09, 2.39, 2.55, 3.17, 4.29, 5.34, 6.57 7.14, 8.13, 8.27, 8.35, 9.42, 10.28, 10.36 p. m

For Newark—5.08, 6.27, (7.05 through train to Newark), 7.41, 8.36, 9.29, 10.20 11.20 a. m., 12.28, 1.44, 2.39, 2.55, 4.12 4.36, 5.39, 6.18, 7.41, 8.27, 9.30, 10.36 p m. Sunday—7.23, 8.52, 9.34, 10.37 a. m., 12.58, 1.28, 2.55, 3.17, 4.29, 5.34, 7.14, 8.13 8.35, 9.42, 10.36 p. m.

For Easton, Bethlehem, Allentown and Mauch Chunk—5.18, *8.17, 9.49, 11.19 a m., 2.00, xx5.43, (6.59 p. m., Easton only) Sunday—5.19, 10.24 a. m., 1.58, xx5.43 7.05 p. m.

For Wilkesbarre and Scranton—5.18 9.49 a. m., 5.43 p. m. Sunday—5.19, 10.24 a. m., 5.43 p. m.

For Long Branch and Asbury Park, etc —3.41, 7.05, 11.20 a. m., 12.28, 3.22, 4.01 4.36, 5.39, 7.41, 11.43 p. m. Sunday—8.52 a. m., (2.09 Red Bank only), 3.17, 8.35 p. m.

For Atlantic City—3.41, 9.29 a. m (12.28 Saturdays only), 3.22, Sunday 9.40 a. m., 2.09 p. m.

For Philadelphia—6.42, 7.29, 8.45, 10.43 11.53 a. m., 12.42, 1.22, 2.45, 5.13, 6.44 8.47, 9.46, 10.48 p. m., 1.20 a. m. Sunday—8.45, 9.56, 10.43, 11.41 a. m., 12.42 1.44, 2.45, 3.42, 4.38, 4.55, 6.38, 6.44, 8.47 9.46, 10.54, 11.54 p. m., 1.20 a. m.

For Baltimore and Washington. Daily —7.45, 10.45 a. m., 12.42, 2.45, 6.44 p. m xxExcept Easton and Bethlehem.

*Except Mauch Chunk. 5 25 tf

ORGANIZED 1864

THE FIRST NATIONAL BANK OF PLAINFIELD.

A COMMERCIAL BANK WITH SAVINGS and SAFE DEPOSIT DEPARTMENTS.

FOUR PER CENT. INTEREST PAID ON SAVINGS ACCOUNTS.

SMALLEY BROS.

147 NORTH AVENUE

Headquarters For All Kinds of

MEATS

Spring Lamb and Broilers a Specialty

LET US SERVE YOU

TELEPHONE 88-A

Saturday Half Holiday.

During June, July, August and until September 20, the Plainfield Daily Press will go to press promptly at 1 p. m. on Saturdays. Our readers and advertisers by getting copy in the office early on that day will greatly assist the management. Classified advertisements will be received until noon on Saturdays.

10,000 Celery Plants

25,000 Assorted Bedding Plants

STANLEY

159 EAST FRONT STREET.

Store 'Phone 928.

JAMES M. PETTIT Funeral Director

77 Chatham Street, Plainfield, N. J.

'Phone 1003-W.

Metuchen, N. J., 'Phone 149.

New York Office—48 Great Jones Street. 'Phone 3346-Spring.

OFFICES ALWAYS OPEN.

-CLASSIFIED ADVERTISEMENTS-

COPY RECEIVED UNTIL 1:30 P. M. DAILY

One cent a Word for first insertion, one-half a cent a word for each subsequent insertion of the same advertisement for less than one month. Fifty cents a line, (six words) for one month. DOUBLE CHARGE FOR CAPITALS. NO ADVERTISEMENT RECEIVED FOR LESS THAN 10 CENTS.

The Plainfield Daily Press cannot give information regarding advertisements for which answers are to be sent care of the Press. Persons replying to office addresses must mail or leave written answers as stated in advertisement.

T. A. MOORE

UNDERTAKER

612 E Sixth St.

Tel. 741-R

Established 1872.

P. CASEY & SON,

UNDERTAKERS AND EMBALMERS

Office 116 Park Avenue, Tel. 884-W. Res. 417 W. 3d St., Tel. 584-W. Office open day and night. N. Y. office 10 E. 22d St., Tel. 2094-Gramercy.

A. M. RUNYON & SON,

UNDERTAKERS

402 Park Avenue. Telephone No. 40. Office open day and night. Office of Hillside Cemetery. New York office—50 Great Jones St. Tel. call 3345-Spring. New York Embalmers License—1220. New York Registered Licensed Undertaker No. 315.

JAS. J. CHAS. A.

J. J. & C. A. HIGGINS

FUNERAL PARLORS

Park Ave., Cor. Fourth St. Tel. 1753-J

Our Booklet Entitled "A Modern Mortuary Establishment" Sent Upon Request.

L. L. MANNING & SON,

STEAM GRANITE WORKS

Corner Central Ave. and West Front St. Opposite First Baptist Church.

DIED.

HEFFREN In this city, June 27 1913, Margaret Heffren, beloved wife of Lawrence Heffren, in her 43rd year.

Funeral from her late residence, 316 Lee place, Monday, June 30, at 8:30 a. m., and from St. Mary's church at 9 a. m., where a solemn requiem mass will be offered for the repose of her soul. Interment in St. Mary's cemetery.

HELP WANTED—FEMALE.

TEN general houseworkers wanted at once; good wages; small families. Mrs. Keller's agency, 22 Somerset place; 'Phone 1724. 6 24 6

WANTED (White) girl as chambermaid and to assist with waiting, references required. 1000 Central avenue. 6 27 tf

WANTED Competent girl for general housework; no washing. 1043 Myrtle avenue, near Albert street. 6 27

SITUATIONS WANTED—FEMALE.

AMERICAN woman wants place as housekeeper, city or country. Address L. M., care Press. 6 26 3

POLISH woman wants to take washing home; references. 729 South Second street. 2 28 tf

HELP WANTED—MALE.

WANTED—Man for housework and to assist butler, references required. 1000 Central avenue. 6 27 tf

MEN wanted to work in hay field. Lebele, Clinton avenue. 6 28 3

MIDDLE-AGED (white) man wanted to drive team Call evenings. 219 Lee place. 6 26 3

PLAINFIELD mail carriers wanted; average $90 month; Plainfield examinations coming; specimen questions free. Franklin Institute, Dept. 130-E, Rochester, N. Y. 6 14 1mo

LOST AND FOUND.

LOST—Last Sunday morning, going to 7:30 o'clock mass, St. Mary's church, pair of ruby rosary beads, between 663 West Fourth street, corner Fifth street and Plainfield avenue. Finder please return to Mrs. J. M. Remflies, 663 West Fourth St. 6 28 3

LOST—On Terrill road, June 22, white bull terrier. Reward, 1003 Park avenue. 6 24 6

ROOMS AND BOARD.

TO LET—Attractive rooms, with board. Mrs. L. R. Williams, 137 Crescent avenue. 2 24 tf

HELP WANTED—MALE AND FEMALE.

WANTED — Men, women sell "Sun" Disinfectant Balls, Fly and Mosquito Pillow; sell at sight; homes, hotels, etc.; 200 per cent. to agent Alcatraz Company, Richmond, Va.

WANTED—Couple, white or colored, on private place; must furnish first class reference; man to make himself generally useful and must understand taking care of garden, lawn and flowers; women for general housework; two in family. J. A Smith, River Road, Bound Brook, N. J., or West Front street and Madison avenue, Plainfield.

MISCELLANEOUS.

1,000 BY CHRISTMAS—First Baptist Bible school invites to membership everybody not elsewhere enrolled. 3 18 tf

CUSTOM HATCHING—Having installed a Hall Mammoth Incubator, we are now prepared to hatch your eggs in quantities. Sunswick Poultry Farm, South Plainfield. N. J. 'Phone 549-J., Plainfield. 2 8 tf s-w

KILEM—Kills Flies, Mosquitoes Bed Bugs, Moths, Roaches, Chicken Lice, Flies and Disinfects Everything C. J. Jensen, Agent, The Mountain Inn, 227 Somerset Street. 5 24 tf

SPECIAL trips to Duke's Park, my car and services for hire; rates reasonable. Telephone 740-M. 6 24 1-mo

H. H. BUTLER, D. V. S.—Pet animals a specialty. OFFICE AT WM. T. CAMPBELL'S, 108 Somerset street, 'Phone 230. Hospital for dogs. (Cut out for reference.) 1 8 tf

FOR SALE.

GOOD work horse for sale cheap. Address Box 255, Dunellen. 6 25 3

FOR SALE—Pony cart and harness. Blair's stable, Sixth street. 6 28 6

FOR SALE—Three work horses. Apply Peterson, sewer farm. 6 25 6

REAL ESTATE FOR SALE.

FOR SALE—House, 8 rooms, bath, large reception hall, in good condition; convenient to station, schools, churches; price to suit purchaser. Address Fairview, care Daily Press. 2 27 tf

REAL ESTATE SACRIFICE—Lots at the Lackawanna R. R. station, 50x150, $275 $10 down, $5 per month, bungalow, all city improvements, on lot 100x150, $4,000, $500 down, balance rent, 5 miles from Plainfield, and Plainfield people are investing there. Leek, 50 Westervelt avenue. 6 26 3

FOR SALE—Good house for colored people; 6 room house, part improvements; right in town. See Mr. Vanderhoef, at Woodhull & Martin Co. 6 26 tf

FOR SALE—In North Plainfield, N. J., corner Wilson avenue and Chestnut street, fine residence of seven room; lot 50x150; all improvements; owner must sell; $3,250. Inquire Mrs. Smith, 15 Wilson avenue, North Plainfield. 6 12 tf

FOR SALE—Cheap, 8 room house, $1,000 cash, balance mortgage. 719 Essex street. 6 23 6

FOR SALE—Very desirable new house; no other in Plainfield like it; contains 8 rooms and tile bathroom; hot water heat; combination gas and coal range; beam ceilings in dining and living rooms. J. T. Vail. 3 25 tf

EMPLOYMENT AGENCIES.

MURRAY'S Employment Registry Office, for reliable help; good references and faithful service commands good positions for all nationalities which we always endeavor to supply. 326 West Front street, near Grove; 'Phone 666. tf

EMPLOYMENT Agency, Mrs. Keller, 22 Somerset place, the oldest and most reliable (all nationalties). 'Phone 1724. 7 1 tf

F. J. SKINNER, employment agency, 146 Central Ave.; 'Phone 1953. First-class help and first-class places furnished. 11 9 tf

FOR SALE—PIANOS AND ORGANS

FOR SALE—Cheap, Handsome square piano, lately refitted; only needs retuning. Inquire 521 Madison avenue. 6 28 2

SALE OR RENT—Piano; new upright. Enquire Mrs. Kenyon, 134 Crescent avenue; 'Prone 805. 6 25 tf

WANTED—MISCELLANEOUS.

SECOND-HAND lumber wanted. Address Cash, Press office. 6 21 7

REAL ESATE AGENTS.

REAL ESTATE for sale, rent and exchange. Insurance in strong companies at lowest rates; money loaned on real estate. Thickstun & Emmons, 197 North avenue tf

SITUATIONS WANTED—MALE.

YOUNG man, German, 30, three years last place in St. T., as caretaker of first class jumping horses, wishes position; best references. Heinry Albeke, 457 East 57th St., New York. 6 27 3

FOR SALE OR TO LET.

FOR RENT or for sale, seven room house on Watchung avenue, North Plainfield; all improvements. Apply 266 Somerset street. 4 18 tf

FOR RENT.

TO LET—One six-room house, with all modern improvements, Second street, between Church and Washington streets. Apply W. R. VanDerveer, superintendent, 231 East Second street, corner Church. 5 20 tf

CORNER flat, four rooms; part improvements, for rent; $11. 203 Grant avenue. 6 3 1mo

TO LET—Five room flat, improvements. Callahan, Third and Richmond streets. 6 10 eod tf

TO LET—124 Madison avenue, large store, light and airy; steam heat. Inquire Fred Endress or janitor. 5 29 tf

FOR RENT—Desk room. Enquire 116 North avenue. 5 31 tf

FLAT to let, 548 West Fifth St., 5 and 6 rooms and bath; $16 and $17. Apply 951 West Fifth street, 'Phone 407-W. 5 22 tf

HOUSE to let; seven rooms, all improvements. Scriven, View avenue and South Second street.

FLAT to let; five rooms, first floor, all improvements; basement kitchen; barn if wanted. Mrs. H. Nichols, 17 Washington street. 6 26 4

FLAT to let, 5 rooms, all improvements; 552 West Fifth street. Apply 176 East Front street. 6 23 tf

FLAT to let, with all improvements. Inquire Carl Silbert, jewelry store, 255 West Front street, opposite Postoffice. 6 12 tf

FLAT to let, four rooms and bath. 148 East Fifth street. Cobbs, tailor. 6 25 6

TO LET—Flat, all improvements; janitor's service, corner Front street and Madison avenue. Inquire Fred Endress or janitor. 5 29 tf

FOR RENT—Double house, six rooms each side; city water and gas, $12. M. F. Gano, North avenue. 6 7 tf

FLATS to let; $10 per month; 40 Harmony street. Inquire 40 Somerset street. 3 29 tf

TO LET—Offices and apartments. Kresge building, West Front street, southern exposure. Charles H. Lyman & Son, 220 Park avenue. 5 12 tf

FIVE rooms to let; all improvements. Inquire 306 East Front St. 5 9 tf

TO LET—Two corner flats, private entrance and bath; steam heat. Apply Neuman Bros. 12 4 tf

HOUSES, $15; flats, $12 to $27; stores, $7 to $50. D. McInnes, 824 West Third street; Tel. 640-W. 11 14 tf

TO LET—Flat, 7 rooms; $14. Inquire, "The Paris," 140-144 West Front street. 4 10 tf

TO LET—Up-to-date flats, Jackson building. Inquire Janitor. 10 29 tf

NEW apartments to rent; all improvements. Apply 416 East Fifth street. 3 15

TO LET—Handsome apartments; all improvements; central location; moderate rent. Inquire of P. C. Thomsen, 306 East Front street. 2 21 tf

TO LET—Half double house, seven rooms; improvements; centrally located. Neuman Bros. 2 3 tf

FINE large store to let, 38 and 40 Somerset street, now occupied by Standard Automobile and Tire Co. L. M. French. 1 20 tf

MOVING PICTURE OR STEREOPTICON SHEET FOR RENT; big enough for the largest hall. Apply Daily Press office. tf

MONEY TO LOAN.

MONEY TO LOAN on bond and mortgage. Mulford, opposite depot. 12 28 tf

MONEY TO LOAN on bond and mortgage. J. T. Vail. 5 9 tf

$25,000 TO LOAN at 5 per cent., in sums to suit, on good mortgages. Elston M. French, 171 North avenue. 1 19 tf

APARTMENT FOR RENT.

APARTMENT for rent; two large rooms and bath; rent $18 per month. Apply The Plainfield Trust Co. 6 27 3

FOR SALE—CHICKENS AND EGGS

FOR SALE—Thoroughbred yearlings, fine stock; S. C. R. I. Reds, Buff and White Orpingtons; R. P. Black Minorcas and White Wyandottes; your choice, $1 while they last; grand cockerels, $1.50 each; little chicks of above varieties, also Anconas and Buff Rocks, 25 cents up 86 Fairview avenue, telephone 1643-M. 6 28 1m

Of Interest to Women and the Home

The Housewife's Daily Economy Calendar

FRANCES MARSHALL

Over a Hot Week-End.

Ice has a distressing habit of running low just when the warmest weather comes. It seems to some housewives that ice always melts more rapidly on Sunday, when the supply cannot be refreshed and there is more food to keep cool, then it does on any other day.

There are a good many ways besides increasing the supply of ice which may be done to keep food cool and in fit condition to use.

For one thing, when the weather is warm, keep the vegetables which are not on the ice on the floor. The air near the floor is always cooler than that higher up, and there is a draught along the floor even on warm days.

Green vegetables will keep well if they are washed and then wrapped in cloth or paper. Lettuce and other salad greens should be chilled for half an hour on the ice before they are served; but if there is no ice at all, put them in a pan of running water and they will become crisp and cool.

Butter, Milk and Meat.

Butter, too, can be cooled, if it is put in a pan of running cold water. The water will wash away some of the salt and will harden the butter to such an extent that it can be cut in blocks or formed into balls.

Milk, of course, needs ice or a cold cellar to keep it fresh for any length of time in really warm weather. But if neither of these is at hand, it can be kept fresh for a short time by standing it, covered bottles, in cold water.

Meat can be kept fresh if it is wrapped in a cloth wrung out of vinegar. Rinse it before cooking it to remove the vinegar taste.

If you would keep berries over night, carefully sort them, and put all the sound ones back in the box. Wrap the boxes in parrafin paper. Cooked meats, too, can be kept for thirty-six hours wrapped in parrafin paper.

(Copyright, 1913, by the McClure Newspaper Syndicate.)

Some Cookery Suggestions

DAINTY GOOSEBERRIES.

THE gooseberry makes especially toothsome pies and tarts. This fruit is a favorite with the English, and their cooks can use it to perfection in many tempting desserts.

Two Gooseberry Pastries.

Gooseberry Turnover.—Make the crust with half a pound of flour, three ounces of butter, a dessertspoonful of powdered sugar and water to make a paste. Pick a pint of gooseberries. Roll out the pastry; lay the gooseberries wet and rolled in powdered sugar in the center. Fold over pastry like an envelope. Brush with white of egg or water, sprinkle with powdered sugar and bake.

Gooseberry Pie.—Canned gooseberries may be used for this. Take a can of them and sweeten to taste. For each pie to be made beat the yolks of two eggs, mix with the gooseberries and place in the pie dishes, which should be lined with a crisp puff paste. Only one crust should be used, the top being covered with a lattice formed by strips of the puff paste put on crosswise. While the pies are baking beat the whites of two eggs and add a tablespoonful of sugar. Spread this over the pies and set in the oven to brown.

The eggs are used to take away the bitter taste from the gooseberries.

Light Desserts.

Gooseberry Cream.—Take one quart of gooseberries, one ounce of butter, one pound of white sugar, four eggs. Cover the gooseberries with cold water. Simmer over the fire until soft, strain through a sieve and heat the pulp. When hot stir in the sugar and butter. Beat the eggs till light and beat them into the fruit pulp after it is cold. Serve in glasses.

Gooseberry Sponge.—Take one quart of gooseberries, half a pound of brown sugar, one cupful of custard, a slice of stale sponge cake, one cupful of whipped cream and half an ounce of pistachio nuts. Pick the gooseberries, then wash them, put them in a stone jar with the sugar and let them cook slowly until tender and soft. Arrange the slices of sponge cake in a glass dish, pour over the fruit, then the custard, leave until cold, whip up the cream until it will just hang on the whisk, sweeten and flavor it carefully, then heap it up roughly on the custard. Boil the pistachio nuts in boiling water for three or four minutes, shell and chop them and sprinkle them over the cream.

Anna Thompson.

Daddy's Bedtime Story—

Robbie Wasn't Asked to the Fairy Ball.

"What kind of a boy is he?" asked the queen.

JACK had been rather slow in doing an errand for his mother, and daddy had heard her speak to him about it.

When Jack and Evelyn came up for their story daddy pretended to be taking a nap, and he yawned until they thought he would never be able to have it finished before the bedtime hour.

"Once upon a time," daddy began, "there was a little chap named Robbie. Robbie had one very bad habit, but perhaps by the time I have finished my story you will know what it was.

"Robbie lived in a dear little house on the edge of the woods. Now, though Robbie did not know it, there were some lovely fairies living in that forest. Every midsummer night they held a splendid ball.

"'And what mortal shall we ask to our ball this year?' the queen of the fairies said to her court one day.

"'There is little Robbie, who lives in the vine covered cottage on the edge of the woods,' one little fairy spoke up.

"'This is well,' the queen said after hearing different fairies tell what a nice, kind little boy Robbie was. 'There is, however, the test which every mortal child asked to our midsummer ball must stand.'

"First she sent Fairy Bluebell to Robbie's house. Robbie was eating his breakfast when the fairy got there.

"The fairy whispered into the ear of Robbie's mother, and she looked up from the sewing on which she was working.

"'Run upstairs, Robbie, and bring down my scissors from the table in my room,' she said.

"But Robbie poked so long over the breakfast that at last his mother had to go upstairs and get the scissors for herself.

"Fairy Bluebell went back to the fairy queen looking very sad.

"Then the queen sent Fairy Columbine, and the fairy whispered into the ear of Robbie's grandma, who had a toothache. Robbie's grandma wanted him to go to the drug store and get some medicine for her tooth, but Robbie waited until after supper, and then grandma's tooth was so bad she had to go to the dentist and have it pulled.

"When Fairy Columbine went back to the queen and told her that the queen said: 'I just won't have that boy at my ball. It's about as bad to be disobedient in obeying as to be downright disobedient.'

"And so poor Robbie missed the fairy ball and all the lovely favors which were given out by the queen. And I'm sure if Robbie had known what he missed he would have started being promptly obedient right away."

READ THIS!

Proctor's ... derful ... in the ... the Insurer who begins by investigating us ends by insuring ... proved to his ... because the more an Insurer investigates us the more he is ... ected that we are the logical organization to give him the best ... in the ... all ... and it is even more worthy of note that many of our clients who ... fine thi... your mo... ates ... losses openly tell us that they will stick to this agency. ... day you h... each wee... quicker wa... in the same ... the $4,000 p... conducted by ... bank account ... Co. will be g... Ask the coat...

ESTATE

GEO. M. CLARKE CO. Babcock Bldg., Telephone 205 Plainfield

INSURANCE OF ALL KINDS.

FASHION HINT

By JUDIC CHOLLET

The blouse that is worn over a guimpe is very fashionable this season, when so many contrasting fabrics are used. This one can be made in several different ways, each one being so distinctive as to suggest a separate model rather than a variation. In the cut it is made of a plain crepe de chine over accordion plaited chiffon.

AN ATTRACTIVE WAIST.

For the medium size the waist will require two and three-eighths yards of material twenty-seven inches wide, with three-quarters of a yard of material forty-four inches wide for the plaited guimpe.

This May Manton pattern is cut in sizes from 34 to 40 inches bust measure. Send 10 cents to this office, giving number, 7899, and it will be promptly forwarded to you by mail. If in haste send an additional two cent stamp for letter postage. When ordering use coupon.

No..... Size.....

Name .....

Address .....

.....

ANTI-SUFFRAGE

Conducted by Plainfield Branch New Jersey Association Opposed to Woman Suffrage.

LETTER FROM MISS CHITTENDEN

Those of us who are actively opposing woman suffrage are often asked by our friends, "Why do you carry on a campaign against woman suffrage? Why do you feel so strongly on the subject?"

Our answer to such questioning is, that in the first place, the demand for woman suffrage does not accord with sound governmental principle, since a large voting population which could not enforce its own laws would be a decided menace to the State. All law would be but a feeble instrument at best, were it not for the knowledge that there is force back of it.

The usual suffrage reply to this assertion is, "that women can fight as well as men. Unfortunately we know that women can fight, but the question is, should they? Should they be placed in a position where they might have a fight to enforce a law they may have been responsible for enacting, or let it stand as a dead letter on the statute books? Is a fighting Amazon or even an assertive, abusive Xantippe a high ideal of womanhood?

But aside from the governmental objections to woman suffrage, and there are others I have not mentioned, we are opposing it because we recognize that it is a phase of the present feminist movement with its very dangerous tendencies. The time has surely come for men, as well as women, to look this question squarely in the face. To study what this freedom for woman means, and where it will lead if carried to a logical conclusion. It takes a well-balanced man or woman to hold back from the step or act by which freedom degenerates into license, and license quickly leads to decadence. Women are temperamentally more extreme than men. Sir William Ramsey, the English scientist, says, "One thing is certain. No nation can stand permanently higher than the level of its women. On them depend the ideals, and the aims of the next generation."

Those of us who believe this, and who recognize that the general lowering of the standards of our social relationships, manners and customs is coincident with the demand on the part of women for freedom, feel that the future of our beloved Republic is in jeopardy, for we are not unmindful, that the decline of Rome's power coincided with the license accorded its women.—Brooklyn Life, June 21st.

ALICE HILL CHITTENDEN.
Hotel Vancouver,
Vancouver, B. C.
June 8, 1913.

Miss McIlvaine, in her very inspiring address before the regular meeting of the Anti-Suffrage Association, began by insisting on the point which Miss Chittenden emphasizes above, namely the danger to the country of this suffrage movement. "It is not," she said, "merely a question of 'Votes for Women,' but goes far deeper and attacks the very nature of our social system." The tendency of this movement is to obliterate the essential difference betwen the sexes and virtually to array one against the other. The foundation of organized society is the family not the individual. Neither man nor woman alone is complete; it is only when joined together they work in harmony that we find the best results. And it will not do to pick out individual cases to show that women can do all that man can or that certain very precious qualities which we generally think as peculiarly feminine are found in some men and reason from these individual cases as to general qualifications. There are manly virtues and feminine ones. There are manly defects and feminine ones and curiously enough in both cases they often seem complimentary of each other, and they are also characteristic of the parts men and women have been, so far, generally called upon to play in the history of the race.

Frederic Harrison says: "Out of this dualism or double part of the two sexes in human life, a dualism that results in part from the organization of the sexes, and in part is the accumulated effect of infinite ages of habit and social institutions—there has grown up a complex distribution of parts in life, some natural, we say, to women, some natural to men. And the future of civilization will enforce and increase this distribution of parts instead of effacing it, inasmuch as it tends to develope the higher nature of men as well as of women. In this age when all possible opinions about human nature are thought equally plausible, and when all synthetic habits of treating human nature as a whole are told in the habit of special analysis, in solvent criticism of detached details, it is argued that every distribution of parts should be a perfectly open question, always to be decided for each individual case by the private judgment of each individual."

As he goes on to show this is all very well when these judgments relate solely to personal matters, but when it has to do with social matters it is quite a different thing. But as he forcibly says:

"The moral and social value of institutions depends on their being institutions—creations and forms of society beyond personal caprice, and independent of individual fitness in the particular case." As was pointed out last week in the extract from the "Sun," it is the welfare of the State that must be studied, not any individual's special right. This works injustice in some instances, doubtless. It is irritating, to say the least, to have an unreasoning or uninterested majority block for a time the wheels of reform. But if history has taught us anything, it is that lasting reforms have generally come very slowly and have come in reply to a demand urged by the public conscience. And in this awakening of public conscience lies woman's strength. Legislation, not backed by public opinion, is worthless, sometimes even, when excellent in itself positively injurious, for a law that is not enforced tends to bring discredit on laws generally. For instance, Mr. Owen Lovejoy, secretary of the National Child Labor Committee, in his report of the proceedings at Birmingham, Alabama, says:

"The States which do not require proof of the child's age or at least any proof worthy the name are Colorado, Florida, Louisana, Nevada, South Dakota, Texas, Utah, Virginia, Wyoming Alabama, Arkansas, Georgia, Idaho, Wisconsin, Mississippi, North Carolina, South Carolina and Tennessee.

"Our agents have frequently found eight, nine and ten year old boys applying for work in these States upon affidavits certifying them to be fourteen or sixteen years of age.

"When we lay upon the greedy parent the temptation to deceive in order to secure employment for a child we are guilty of placing the burden upon the weak, where it does not belong and promoting perjury by process of law."

A well considered law would have provided for corroborative proof or for such inspection as would have rendered the temptation to perjury much less. This is not the time to discuss child labor laws, but one can easily see that a father or mother needing the money a child's work could bring in might be tempted to swear falsely as to the age.

—The store ad that contains a lot of ECONOMY NEWS for all who read it will find plenty of eager readers.

FOLKES & COX

LADIES AND GENTS TAILORS

SUITS MADE TO ORDER.

Remodeling, dry cleaning, dyeing and pressing. Special attention to monthly contracts for cleaning and pressing. Four suits and one overcoat cleaned and pressed at $1.50 per month. Second hand clothing bought and for sale.

328 Liberty St., corner Fourth.
'Phone 710-J. 3 7 tf

Formerly A. T. Stewart & Co. **The John Wanamaker Store** Broadway and Ninth, New York

Beginning Monday, We Start

Clearing Away Our Own Spring and Summer Stocks of Women's Clothes

Monday Will Be TAILORED SUIT DAY

There will be three classes:

Fine woolen suits, exact copies of foreign models;
Woolen suits adapted from foreign models;
Linen and eponge suits, plain and copies of foreign models.

They are CLOTHES in the best sense of the word. They have not been manufactured by the thousands. They have been tailored one by one—carefully and expertly—by the best people in America, especially to Wanamaker order.

Only one or two of a kind now, and we have therefore collected all these odds and repriced them at the following new rates, effective Monday:

Woolen Suits made to sell at $65 to $75, now $45
Woolen Suits made to sell at $75 to $100, now $60
All exact copies of foreign models.

Remarkable Group of Tailored Wool Suits

Made to sell for $45 to $67.50, now newly priced $29.50

Many were in our own stocks at the higher prices. Some are the last of special purchases or sample lots which came here to sell for unexpectedly little.

They are suits of unusual distinction for use in summer or autumn.

Ultra-fashionable shades—exceedingly original styles—fine fabrics.

Some have blue and white skirts, some of English tweeds, serge and ratine, matelasse, moire. One of a kind only.

Linen and Eponge Suits

Made to sell at $18, now $12.50.
Made to sell at $25, now $15.
Made to sell at $27.50, now $18.75.
Made to sell at $35, now $22.50.
Made to sell at $42.50, now $25.
Made to sell at $50 and $60, now $30.

Plain and striped, in all the new shades. Copies of Poiret, Doucet, Cheruit, Lanvin and others.

All absolutely perfect and fresh, ready to wear away for the Fourth.

Clearway of Summer Dresses

Coatee dresses, made of Japanese crepe—last of a special purchase—repriced $7.50.

Other clearance groups of cool dresses, $5 and $7.50.

Silk dresses for travel and vacation, $15.

Charming lingerie dresses, $19.50.

Second floor, Old Building.

There are only 120 of these Dress Trunks at $7

Some of them are worth as much as $10, but every one is worth much more than the offering price.

Body made of basswood, canvas covered, fibre bound, and brass trimmed. Slats are of hardwood. Two trays and two leather straps.

Subway floor, New Building.

Manufacturers' Sample Bags and Suit-Cases
Third Less than Regular

Just the very time you want one, too. Going away over the Fourth and soon on your vacation.

There are only about 75 pieces in all from two manufacturers of the very first standing.

The suit cases are of matting rattan and leather russet, brown and black colors.

$2 to $35 grades for $1.25 to $23.50

The bags are of seal, walrus, pigskin and cowhide, for either men or women.

$6.50 to $22 grades for $4.25 to $15

ALSO a small number of $12 black calfskin bags for $6.50. 16-in. size only.

Subway floor, New Building.

Women's Blouses

$1.50 and $2, Regularly $2 to $5

One's of a kind left over from special purchases and our own regular stock.

All more or less tumbled—a little soap and water make them fresh and new.

Very attractive styles among them.

Some with Dutch necks, others with low collars.

Particular women will enjoy the fine qualities of laces and embroideries.

Third floor, Old Building.

Women's $6 Panama Hats for $3.50

Another shipment of exactly the same grade which we sold earlier in the season at the higher price.

Half-a-dozen shapes—large, small and medium. Could not be better fortune for a Fourth of July!

Other new Panamas, $4.50 and $6.

A scarf or a band will trim them.

Main aisle, and Second floor, Old Building.

Baby Dresses

$1 and $1.25 Grades now 45c

Neat little gingham or percale dresses made with tiny waist and full pleated skirts or in becoming Russian models. Mostly pretty pink and blues.

An excellent opportunity for mother to buy serviceable summer play dresses which will stand lots of tubbing.

Sizes 2 to 6.

Reason for Sale—Not all sizes in every style.

Third floor, Old Building.

Women's House Dresses

$1 to $2.50, were $1.50 to $3.75

Perfectly good house dresses—fresh and new, though we have only broken assortments of certain styles.

Percale, striped, checked and figured, in black and white and other clean effects. Simple, easily tubbed styles.

Third floor, Old Building.

Couch Hammocks

With Wind Shield
Mattress, spring and chains
$9 Grades for $6
Fourth floor, Old Building.

Pillows

(to go with them)
$4 to $7.50 qualities for $2.50
Third Gallery, New Building.

What is the Fourth Without THE FLAG?

20 sizes; 2 x 3 feet to 20 x 40 feet.
40 prices; 95c to $85.
Ash poles, pole brackets—stationary or adjustable—flag staffs.

Fourth floor, Old Building.
Subway floor, New Building.

201 Boys' Norfolk Suits
$5.50 to $7.50 Grades, for
$3.85
Sizes 6 to 18 Years
Subway floor, Old Building.

Southern Sheets and Pillow Cases

Unusually good at the price.

Products of one of the largest factories devoted exclusively to the manufacture of fine sheetings.

Full bleached and torn to size, and neatly hemmed.

Sizes to fit cots, single and double beds.

Sheets	*Pillow Cases*
54x90 inches, 58c	42x36 inches, 17c
63x99 inches, 72c	45x36 inches, 19c
72x90 inches, 74c	45x38½ inches, 20c
72x99 inches, 80c	50x38½ inches, 23c
81x90 inches, 80c	
90x99 inches, 94c	

First floor, Old Building.

Wanamaker Coster Bicycles for $22.50

Including New Departure Coaster Brake

Carry this guaranty—

"We agree with the purchaser of each Wanamaker Coaster to make good by repair, or replacement, within one year from date of sale any defects in material or workmanship, provided the serial number is intact and the defective part is delivered to us, transportation prepaid. This guarantee does not cover the cost of repairing bicycles when damaged by accident, misuse or neglect. Tires are guaranteed by us for one year against porousness, provided same have not been punctured."

The same guaranty is given with the Continental models—

For men, 20 to 26 in. frames, $22.50
For women, 20 to 24 in. frames, $22.50
For boys', 15 in. frames, $18.50.
16 in. frames, $20
18 in. frames, $21.50
For girls', 15 in. frames, $18.50
16 in. frames, $20.
18 in. frames, $21.50

All Wanamaker bicycles are made to our rigid specifications by the Pope Manufacturing Co.

In bicycle sundries and parts we do a very large business because of the thoroughly reliable character of the merchandise.

Fourth floor, Old Building.

For Every Man and Women a Pair of These Shoes

There are several groups—all that remains of several special purchases and other lots. Plenty of every size to be reasonably sure of a good, satisfactory fitting shoe. All are desirable, seasonable models.

Women's $6 White Buckskin Button Shoes for $3.65

With pearl buttons. Flexible welted and stitched soles. Desirable styles. All sizes from 2½ to 7 in AA to D widths.

Women's $5 & $6 pumps & low shoes $3.25

Black, tan and white leathers. All sizes in the group. Main floor, Old Building.

Men's $4 and $5 low shoes for $3.25

Black and tan calfskin. All sizes in group.
Burlington Arcade floor, New Building.

In the Subway Shoe Store

Women's $3 and $3.50 Low Shoes for $1.90

Two-strap sandals of dull calf and patent leather; Colonials of tan and patent leather.

Women's Low Shoes for $1

Worth double—some worth even more. There are small sizes only in this group—1 to 4½.

Subway floor, Old Building.

SCOOP IS ALWAYS OPEN TO CRITICISM---ESPECIALLY KNOCKERS

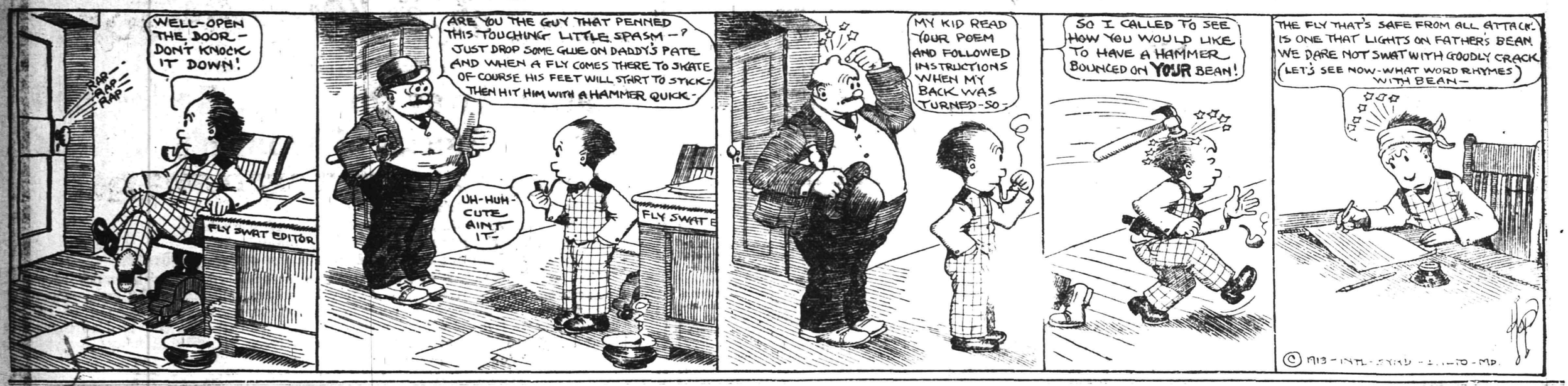

IN THE SPORTING SPOTLIGHT

RUNS SCORED IN THE THREE BIG LEAGUES.

	Saturday.	Sunday.	Monday.	Tuesday.	Wednesday.	Thursday.	Friday.	Totals.
NATIONAL.								
New York	0	..	7	4	8	16	3	38
Brooklyn	2	..	5	0	8	9	6	30
Philadelphia	10	..	8	8	11	4	1	42
Boston	6	..	3	5	5	7	1	27
Pittsburg	6	5	6	..	9	4	4	34
Cincinnati	8	4	7	..	12	5	5	41
St. Louis	..	0	..	1	1	5	3	10
Chicago	..	6	..	0	4	3	1	14
AMERICAN.								
New York	1	..	..	0	5	..	7	13
Boston	5	..	4	..	2	..	16	27
Philadelphia	4	..	13	..	14	21	11	63
Cleveland	7	8	..	11	2	5	2	35
Detroit	6	8	..	10	4	5	3	36
Chicago	..	2	5	0	4	7	3	21
St. Louis	..	2	6	8	1	7	8	32
Washington	10	..	..	3	2	5	7	27
INTER-NATIONAL.								
Newark	1	1	5	3	1	6	..	15
Jersey City	4	8	8	3	2	4	1	29
Baltimore	..	..	..	5	2	5	1	13
Providence	2	8	3	10	7	6	14	50
Buffalo	0	3	..	1	7	2	8	21
Montreal	..	5	2	4	0	5	3	14
Toronto	3	2	0	13	3	7	5	33
Rochester	5	9	7	2	3	12	..	3[illegible]

NATIONAL LEAGUE RECORD.

	W.	L.	P. C.
Philadelphia	38	20	.655
New York	38	23	.623
Brooklyn	33	26	.559
Chicago	32	31	.508
Pittsburg	29	33	.468
St. Louis	26	37	.41[illegible]
Boston	25	36	.410
Cincinnati	24	39	.381

Yesterday's Results.

New York 3, Boston 1.
Brooklyn 6, Philadelphia 1.
Cincinnati 5, Chicago 1.
Pittsburg 4, St. Louis 3 (12 innings).

Games Today.

Boston at New York.
Brooklyn at Philadelphia (two games).
Pittsburg at St. Louis.
Chicago at Cincinnati.

AMERICAN LEAGUE RECORD.

	W.	L.	P. C.
Philadelphia	47	16	.746
Cleveland	40	27	.597
Chicago	37	31	.544
Boston	33	28	.541
Washington	35	32	.522
Detroit	27	42	.391
St. Louis	27	44	.380
New York	18	44	.290

Yesterday's Results.

Boston 10, New York 3.
Boston 5, New York 4.
Washington 2, Philadelphia 0.
Philadelphia 11, Washington 5.
St. Louis 8, Detroit 3.
Chicago 3, Cleveland 2.

Games Today.

New York at Boston (2 games).
Philadelphia at Washington.
Cleveland at Chicago.
St. Louis at Detroit.

INTERNATIONAL LEAGUE RECORD.

	W.	L.	P. C.
Newark	44	23	.657
Rochester	40	28	.588
Buffalo	36	33	.522
Providence	32	34	.485
Baltimore	32	35	.478
Jersey City	28	35	.444
Montreal	27	35	.435
Toronto	25	41	.379

Yesterday's Results.

Montreal 3, Jersey City 1.
Providence 14, Buffalo 8.
Toronto 5, Baltimore 1.

Games Today.

Rochester at Newark.
Montreal at Jersey City.
Buffalo at Providence.
Toronto at Baltimore.

Games Tomorrow.

Rochester at Newark.
Montreal at Jersey City (2 games).
Buffalo at Providence.

—If a servantless home is a hardship, see what a Press "help wanted" ad can do for you. Every day good servants find good homes through the intelligence-service of the want ads.

Queries, Comment and Answers

Sporting Editor:

Query—In Chicago pool B claims that when one party gets 61 points, irrespective of balls left on the table, he gets the game. A says that the game has to be played until all the balls are rolled off. Who is right? P. L.

Answer—B is right, when a man gets 61 points he is out regardless of the number of balls left on the table.

Sporting Editor:

Query—In a game of auction pinochle A and C are partners and B and D are partners. A and C have 76 and B and D have 96. C bids 16 and melds 16. B and D meld 5. C plays trumps until he takes in 7 points. Then B takes in a trick and calls out, but C says he has no right to call out. Who is right? T. S.

Answer—The bidder goes out, if he makes sufficient points.

Sporting Editor:

Query—Kindly tell me what United States department I should address in order to find out something about irrigation; also are those who do irrigation work for the government under civil service? C. R. T.

Answer—For full information write to the Department of Agriculture, Washington.

Sporting Editor:

Query—What is the charge to go to the top of the Woolworth building and what time of the day are visitors allowed to go up? A. T.

Answer—They charge fifty cents for taking passengers to the Woolworth tower and you can go up any time of the day.

Sporting Editor:

Query—How do you get to the Bronx (N. Y.) from Plainfield? F. R.

Answer—Take the Central Railroad to Jersey City and cross to the New York side. You can get a train at 125th street on the subway and 126th street on the "L" (Third avenue) which will take you to the Bronx.

Sporting Editor:

Query—I am seventeen years old and am training for the athletic meet on Parker Field the fourth of July and would like to get a few points from you on how to become a sprinter or distance runner. I can already run seventy-five yards in six and one-half seconds. D. B.

Answer—As you have already broken the world's record for that distance what need have you for "points" from me? Your sprinting form must be perfect now.

Sporting Editor:

Query—What is used before going into the sun to tan the skin? H. S.

Cocoa butter rubbed on the skin before going into the sun may take the skin out and help the tanning process. Many people, though, tan naturally, while other just burn and blister, "and can't seem to work up a nice olive complexion, nohow."

Sporting Editor:

Query—Is there a fire apparatus in New York city that could throw a stream over the Metropolitan building? J. A. M.

Answer—Not from the ground, Jam.

Sporting Editor:

Query—How far back was the game of baseball played? O. L.

Answer—Baseball was played as far back as 1840 and the old "rounders" games as far back as 1825.

FIVE MILE ROAD ROUTE.

Jack Fritts, the local long distance man, who has entered the five-mile road race to be held at New Brunswick on July 4 in connection with the holiday athletic meet at that place will cover the following course which has been mapped out by the committee in charge: start at Neilson Field, across Landing Bridge to River road, down River road to Albany street bridge, to Albany street, to George, to Bayard, to Schuyler, to French, to Easton avenue, to Somerset street to College avenue and back to the field where the competitors will make one lap of the track. The entries for the meet close tomorrow.

FANS GO TO NEWARK.

A number of local baseball fans went to Newark this afternoon to witness the "Harry Smith Day" celebration and game between Rochester and Newark. Jack Martin, of this city, will play short for the Rochester aggregation and his many friends in this city will be well represented on the special occasion arranged for Smith.

PETS WILL PLAY SUNDAYS.

Manager Ernest Dorflinger, of the Plainfield baseball teams, is negotiating for a series of three games with Dave Driscoll's New Brunswick aggregation to be played on Sunday afternoons. The winner will take the full gate receipts on each occasion and it is understood that the Plainfield team will have nearly the same lineup as faced Elizabeth last Sunday.

ENTRIES COMING IN FAST.

George W. Wriston, the supervisor of Parker Field, who has charge of the Fourth of July field and track meet, to be held at that place, is receiving many entries for the affair and it is expected that the largest list of junior entries ever compiled will be in his hands by the time the meet falls due. A number of junior runners and jumpers practice on the field every afternoon and evening and some good performances have been noted.

NETHERWOOD'S SUNDAY GAME.

On the Netherwood team's ground tomorrow afternoon the Bound Brook baseball team will appear for a game with the Netherwood A. C. ball tossers. The home nine will lineup as follows: Mullin, rf; Luthman, cf; Moore, lf; Dood, c; Schinkle, 3b; Miller, 2b; Trotter, ss; Hoffmister, 1b; Denny, p; Henzel, substitute.

—Don't try to find permanent storage room for something you may never use again—but use a Press "For Sale" ad!

THE WAY RELINER—Made of four plugs of canvas, fits inside your tire and gives ADDITIONAL MILEAGE to an old shoe.
Carried in stock in all sizes.
Prices from **$2.50 up.**
PLAINFIELD AUTO TIRE CO.
"Everything for the Motorists."
407 WATCHUNG AVE. :-: :-: TEL. 1980

THREE AMERICANS LOST AT TENNIS

McLoughlin Only Player From This Country Left in English Championships.

Maurice E. McLoughlin, of San Francisco, tennis champion of the United States, is the sole survivor of the American quartet in the English lawn tennis championships. Wallace F. Johnson and Clark Griffith were defeated by British players and R. Norris Williams, who was drawn against McLoughlin, retired when the score stood 2 sets to 1 in favor of the young American champion. The American representatives suffered a further reverse when Craig Biddle and Harold H. Hackett were eliminated in the doubles.

The defeat of Biddle and Johnson, while not entirely unexpected, in view of the calibre of the players left in the tournament, furnished somewhat of a surprise owing to the comparatively easy victories of their opponents. Both American players were defeated by 3 sets to one, and in each match they totally failed against the Britishers. McLoughlin is expected to play through the tournament, and if he does so, he will be required to play against the title holder. A great gathering was present to watch the playing of the Americans.

LOCAL Y. M. H. A. TEAM WILL PLAY SECOND GAME OF SERIES

Captain Jake Abrams, of the Plainfield Y. M. H. A. baseball team, is padding up his aggregation for the diamond battle to be played against the New Brunswick Y. M. H. A. nine at Riverside Park tomorrow afternoon, and expects to have an all-star cast on hand for the battle. New Brunswick was defeated in the first game of the series by a score of 8 to 5 and the combination of that place are out to even up the series on this occasion.

The Plainfield team will play for the first time in their new uniforms tomorrow afternoon and the advent of donning them will be greater inducement toward widening the gap between them and the New Brunswick team's score Sunday afternoon. If the weather is fair it is expected that a big crowd of local rooters will go to Riverside Park with the Plainfielders.

BRUGGY BACK IN THE GAME.

Frank Bruggy, the former Bound Brook catcher who was beaned by a pitched ball while playing with the Lawrence team of the New England League against Providence last Wednesday, celebrated his return to the game yesterday by cracking out a home-run batting against the Lynn aggregation. He also had a single to his credit, while Carlstrom, who, formerly played short for the Plainfield team, and who is now performing for the Lawrence combination, got a hit and one run.

ESTATE OF WILLIAM HORAN, Deceased. Pursuant to the Order of George T. Parsot, Surrogate of the County of Union, made on the application of the undersigned, Executor, of said deceased, notice is hereby given to the creditors of said deceased to exhibit to the subscriber under oath or affirmation their claims and demands against the estate of said deceased within nine months from the eleventh day of June, 1913, or they will be forever barred from prosecuting or recovering the same against the subscriber.

GEORGE F. ALEXANDER,
Executor,
215 Washington St.,
Brooklyn, N. Y.
6 14 9-s Fees—$11.10

$17,000.00!
Pretty estate on high ground, Leland avenue and Cushing road (Netherwood); two houses on property. Full particulars on request.
W. H. SHUTT,
1075 Boylston St., Boston, Mass., or Your Broker. 6 21 6-s

Happenings Due Next Week

Washington, D. C., June 28. During the greater part of the week the eyes of the nation will be turned toward Gettysburg, Pa., where, fifty years ago, was fought the great three days' battle that ended the Confederate invasion of the North. The semi-centennial is to be made the occasion for a mammoth reunion of civil war veterans and a five days' celebration that will include addresses by prominent men of the North and the South, together with the unveiling of memorials, etc.

With the beginning of the Government's fiscal year next Tuesday a number of legislative acts of the last Congress and several important new regulations of the several departments of the Government will become operative. Of most general interest, perhaps, will be the introduction by the Postoffice Department of the C. O. D. service of the parcels post.

Reports from all sections of the country tell of elaborate preparations for a "safe and sane" celebration on Friday of Uncle Sam's 137th birthday. Congress and the departments of government in Washington will take a recess from Thursday until Monday. President Wilson expects to spend the holiday with his family at Cornish, N. H.

A statue of Zachariah Chandler, twice Senator from Michigan and Secretary of the Interior under President Grant, will be unveiled in Statuary Hall in the Capitol on Monday. The statue is a present from the State of Michigan.

Wednesday is the date set for the beginning of the aldermanic "boodle" trials in Detroit. The defendants, including nine members of the Board of Aldermen, were indicted last July on charges of accepting bribes and conspiracy to accept a bribe for their votes and influence in the passing of a measure affecting city property transferred to the Wabash railroad. "Honest Tom" Glinnan, president of the board, will be the first of the defendants to be tried.

Representatives of the educational interests of the entire country will begin to assemble in Salt Lake City at the end of the week for the annual convention of the National Educational Association. Other large gatherings of the week will include the Christian Citizenship Conference in Portland, Ore., and the opening of the National Conference of Charities and Correction at Seattle.

Events of the week abroad will include the Henley Royal Rowing Regatta on the Thames River, the Royal Agricultural Society show at Bristol, England, the military centennial celebrations in Germany, the French amateur golf championship tournament at La Boulie, the opening of an international exhibition of sport and travel at the Hague, and the annual congress to be held in London by the International Bureau for the Suppression of the White Slave Traffic.

Not a home in this city but has its quota of discarded furniture, rugs, stoves perhaps, a wheelbarrow maybe.

A few cents for a Press want ad and some one who needs the very article that lies rotting in your garret will call and pay you for it.

You are better off—new owner is pleased—and the article itself is contributing to the reduction of the high cost of living.

NOTICE FOR SIDEWALKS.

Office of Street Commissioner, City of Plainfield, N. J.

To George F. Wetmore, Georgetta W. Brown, Harriet Terry, Trustee, John T. Kerwin, Patrick Donagher, Estate Henry H. Richards, Sophie Buddenseck, Samuel T. Shaw, J. Irvine Cooper and Wife, Edward Phillips Stapp, Jacob W. Welsh, James P. Clark, Estate John T. Welsh, H. Johnson Swanson, Daniel W. Mundy, Julia E. Ford, Albert H. Burdick, Elizabeth Apgar, George Taylor, owners of land affected by contemplated improvement to sidewalks thereof.

The improvement to the sidewalks of the properties abutting and contiguous by known and designated on the "Block Assessment Maps of the City of Plainfield, Union County, New Jersey, Second Ward, Peck and Block Assessment Maps of the City of Plainfield, Union County, New Jersey, Fourth Ward, copy of which is on file in the office of the Collector of Taxes, as:

FIRST WARD.

No. 75 to 95 East Front Street, Block 127, George F. Wetmore.
No. [illegible] to 99 East Front Street, Block 127, George H. W. Brown.
No. 105 to 109 East Front Street, Block 127, Harriet Terry, Trustee.

FOURTH WARD.

No. 213-215 Monson Place, Block 116, John T. Kerwin.
No. 313-315 Monson Place, Block 116, Patrick Donagher.
No. 317-319 Monson Place, Block 116, Patrick Donagher.
No. 329 to 331 Monson Place, Block 116, Estate Henry H. Richards.
No. 333 to 335 Monson Place, Block 116, Estate Henry H. Richards.
No. 337-339 Monson Place, Block 116, Sophie Buddenseck.
No. 343-345 Monson Place, Block 116, Samuel T. Shaw.
No. 250 to 254 Monson Place, Block 116, Samuel T. Shaw.
No. 208-210 Monson Place, Block 116, J. Irvine Cooper and Wife.
No. 216 to 218 Monson Place, Block 116, Edward Phillips Stapp.
No. 201 to 211 Morris Street, Block 118, Jacob W. Welsh.
No. 213 to 219 Morris Street, Block 118, Jacob W. Welsh.
No. 221 to 223 Morris Street, Block 118, James P. Clark.
No. [illegible] to 215 Morris Street, Block 118, Estate John T. Welsh.
No. 317 to 319 McDowell Street, Block 106, H. Johnson Swanson.
No. 322 to 324 McDowell Street, Block 106, Daniel W. Mundy.
No. 343 to 345 McDowell Street, Block 106, Samuel T. Shaw.
No. 340 to 350 McDowell Street, Block 106, Julia E. Ford.
No. 18 to 24 DeKalb Avenue, Block 67, Albert H. Burdick.
No. 13 to 25 DeKalb Avenue, Block 45, Elizabeth Apgar.
No. 30 to 32 DeKalb Avenue, Block 45, George Taylor.

as directed and required by the ordinance of the City of Plainfield, entitled "An Ordinance Concerning the Construction and Repair of Sidewalks and Curbs," approved July 15, 1909, as amended and having been considered, the Common Council of said City, by the said improvement to be made under the direction and supervision of the City Engineer, and upon direct assessment upon such contemplated improvement, given to the owner or owners of said land, as aforesaid, [illegible] be completed within [illegible] days in the manner directed in the Street Commissioner's office, fronting upon said land, [illegible] fortwith proceed to have the improvement to be made by [illegible] under the direction and authority of said Common Council and the Act of the Legislature [illegible] after notice to the owners of said premises, [illegible] the said City, [illegible] improvement to be made under the direction and supervision of the City Engineer, and upon direct assessment upon such contemplated improvement given to the owner or owners of said land

WHY

2 WHYS

HAS YOUR FRIEND WHO IS TOO WISE GIVEN YOU THE TIP---STAY OUT?

WHY

WHY was the Henderson selected?

WHY was the Overland selected?

WHY was the Ford selected?

ANSWER---For the same reason $150.00 in Uncle Sam's currency was selected---the extreme limit so far as value goes.

WHY?

Why don't you enter the race now? The best chance to enter---the best chance to win

DISTRICT NO. 1

CANDIDATES		VOTES
A. W. Briggs	39 Albert St	7,800
Edwin H. Bennett	Babcock Building	1,000
Miss Zaira Brancati	451 W. Fourth St	7,350
Wm. F. Crook	664 South Ave	1,800
Thomas A. Dorgan	316 Spooner Ave	7,400
Albert Fritz	Fire House, Somerset St	7,700
Miss Carrie Hofford	218 E. Ninth St	5,125
Miss Elizabeth Marsh	310 Plainfield Ave	5,800
Mrs. Mary Randolph	304 W. Front St	7,750
Jack Ricketts	238 E. Fifth St	2,375
Harold W. Spicer	417 Central Ave	3,190
H. Arthur Woodruff	137 Westervelt Ave	6,150

DISTRICT NO. 2

CANDIDATES		VOTES
Jos. Alberts	Scotch Plains	1,200
W. G. Davenport	Dunellen	1,175
Wm. G. Huenke	Dunellen	6,000
Miss Elizabeth Huber	Garwood	3,400
Fred Hohenstien	Westfield	1,000
George Ianson	Somerville	6,700
Charles M. Mattoe	Raritan	6,100
Albert E. Snyder	Westfield	2,675
Miss Kittie Seifert	Bound Brook	6,550
A. A. Storr	Fanwood	1,000
Miss Gladys Thorne	South Plainfield	6,250

"WONDER KETTLE" AT PROCTOR'S

Proctor's theatre has had many wonderful and startling novelty acts in the last four years and they have proved to be big successes, but it is expected that the "Magic Kettle" will in the all records. It is said to be fine thi[illegible] latest novelty of the century. your mo[illegible] day you h[illegible]rews, the owner of the each wee[illegible] Kettle," has had this scien- quicker w[illegible] for a number of years, has in the same [illegible]roughout the world, and the $4,000 p[illegible] been a headline act. The conducted by [illegible] a boil on ice, burn ice, bank account[illegible]e, it extinguishes fire; it Co. will be g[illegible] ice, it melts silver, and Ask the cont[illegible] steel; it contains a liquid that is dry, it absolutely defies the laws of nature. Mr. Andrews fries eggs on a cake of ice, which is very appealing this weather and it is well worth the price of admission alone to see how it is accomplished. An exhibition will be given in A. E. Force & Co.'s "White Store" on Monday noon at 12:15, in one of the show windows, when Mr. Andrews will perform his various feats. The act will show three times a day; and there are other big vaudeville acts with the best feature and photo plays in black and white. Proctor's is always open at the right time.

Warrenville.

Miss Annie Albert, of Coontown, has gone to Nantucket, Mass, for the summer months with Mr. and Mrs. Fuzandi.

Mr. and Mrs. Oliver Kline, of Martinsville, formerly of Coontown, are rejoicing over the birth of a boy.

Mr. and Mrs. Mark Levitz, of Mt. Bethel, gave a house warming last night to their neighbors and friends. Guests were present from Mt. Bethel, Coontown, Warrenville, Bound Brook, New York City, Plainfield and Martinsville. Music was furnished by John C. Cooper for dancing, which was indulged in until a late hour when a supper was served.

Miss Katherine Keller, of New York City, is spending the summer months with friends in Mt. Bethel.

Mrs. Nathaniel Dodge, of Mt. Bethel, has returned to her home after a week's visit with friends and relatives in New York city.

August Parillard has returned home after a two weeks' stay with friends in Plainfield.

G. Harold Crofut, of the U. S. S. Florida, will return to New York city on Sunday after a two weeks' visit with his aunt and uncle, Mr. and Mrs. Alfred Jennings, of Fairview farm.

All the Sunday schools of Warren township will hold a union picnic at Washington Rock, some time in July.

The Ladies' Aid Society of the Mt. Bethel Baptist church has planned to hold a fair and festival in Fairview Hall, Mt. Bethel, the first week in August.

Andrew Palmer, of New York city, will be at the Mountain Side House on Saturday night with his moving pictures as in previous summers. There will also be dancing.

The last sociable of the Mt. Bethel Ladies' Aid Society was held Thursday evening at the home of Mrs. Joseph Zayler, of Mt. Bethel. The next meeting will be a lunch box sociable and will be held on July 17, at the home of Mrs. Andrew Haye, of Mt. Bethel.

PERSONAL.

Mr. and Mrs. Thomas Farrell, of 907 West Third street, are parents of a girl born to them yesterday.

Mr. and Mrs. S. D. Lounsbury, of East Seventh street, have taken possession of their new summer home at Avon.

Mrs. George White, of Willow avenue, who has been detained at home by illness for the past three weeks, is much improved.

Mr. and Mrs. Clarence LaRue, who were recently married, have returned from their honeymoon.

Mr. and Mrs. Leland Manning, who were married two weeks ago, were at Old Point Comfort, Va., this week. They are expected home soon and for the present will make their home with the bridegroom's parents on Myrtle avenue.

$2.50 Atlantic City Outing.

Sunday June 29, special excursion leaves Plainfield, New Jersey Central, 7:58 a. m.—Adv. 6 26-28 **

—Advertise in The Daily Press.

WEST POINT WAS GAY WITH LIFE AND COLOR AS NINETY-THREE NEW OFFICERS WERE ADDED TO THE ARMY

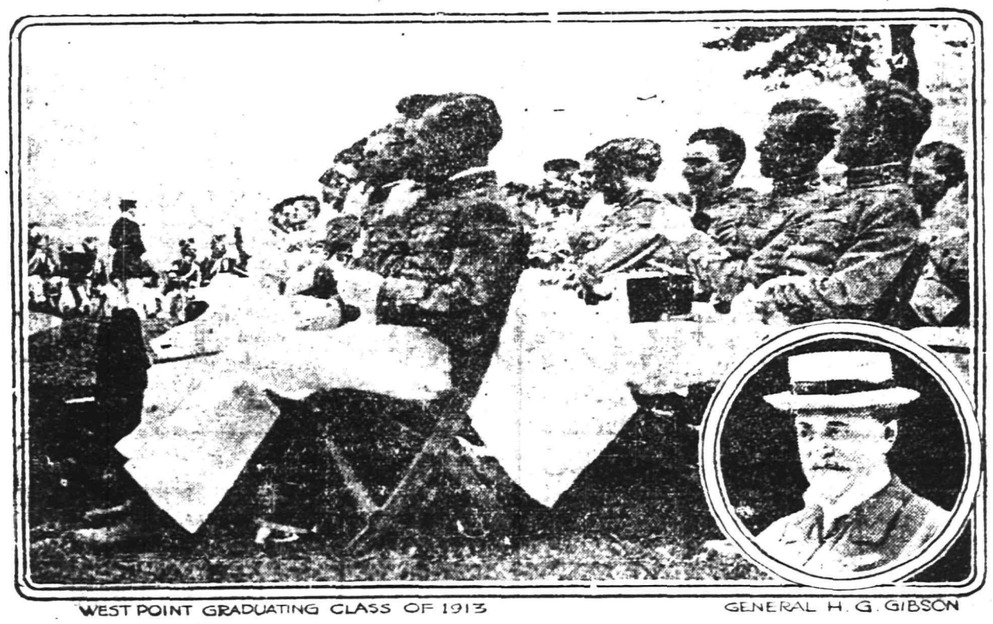

WEST POINT GRADUATING CLASS OF 1913 GENERAL H. G. GIBSON

Graduating class of West Point Military Academy contained ninety-three members, one of whom was married immediately after the commencement exercises. The class also was interested especially in the presence of General H. G. Gibson, who entered the Military Academy seventy years ago, and has long served in the United States army. James Brown Gillespie, eightieth on the list of graduates, married Miss Henrietta Vandewater, of Newburg, N. Y., in the Presbyterian Church at Highland Falls, and dozens of the bridegroom's classmates attended.

TRY A PRESS WANT AD.

413 Claim Payments Abroad

During 1912 The Prudential paid 413 claims on the lives of policyholders who died abroad, 31 foreign countries being represented. These people, after leaving this country, kept their Prudential policies in force. This is another demonstration of how highly policyholders regard the

The Prudential

FORREST F. DRYDEN, President.

Qualified to act in

any capacity of trust.

WHEN APPOINTING YOUR EXECUTOR OR TRUSTEE REMEMBER

that an individual may die just when he is most needed; or he may have neither the time nor ability to properly conserve your estate; or, having both time and ability, he may blunder through inexperience.

To overcome these difficulties, there has been evolved the modern trust company, an institution whose existence is perpetual, whose time is not restricted, and whose experience is broad. This Company is receiving an increasingly large number of trust appointments. May we also serve you?

THE PLAINFIELD TRUST COMPANY

TRUNKS, BAGS AND SUIT CASES

Satisfaction in traveling is fully guaranteed by using our Trunks, Bags and Cases; finely finished, best made, serviceable in all kinds of wear, and your baggage has the proper appearance, too; for years we have sold large quantities of these very dependable goods at so much less prices than other stores.

TRUNKS FROM ..... **$4.48 to $18.50**
BAGS ..... **$1.50 to $6.50**
CASES ..... **98c to $6.50**

BRASS, WOOD & ENAMEL BEDS

BRASS BEDS—With their fully guaranteed finish you need never worry about them as they stand the test.

WOOD BEDS—In Birds Eye Maple, Circassian Walnut and Mahogany; Enamel Beds with the finest white finish made; also a very large variety always here for your selection.

BRASS BEDS ..... **$8.50 to $35.00**
WOOD BEDS ..... **$19.50 to $35.00**
ENAMEL BEDS ..... **$2.98 to $18.00**

Couch Hammocks, Porch Furniture and Screens at lowest prices.

SHIRLEY & JOHNSTON

BABCOCK BUILDING PLAINFIELD, N. J.

TRY A PRESS WANT AD

KIVANTINOS & JELLING
Successors to Alex. Lusardi.
Foreign and Domestic Fruits, Choice Confectionery, Nuts, Cigars, etc.
111 W. FRONT ST Tel. 936-W

A. H. ENANDER
Sanitary Plumbing, Gas Fitting. Steam and Hot Water Heating.
Contractor for Sewer Connections
126 WATCHUNG AVE.

HODGE'S PHARMACY
Y. M. C. A. BUILDING.
BELLE MEAD SWEETS.
Telephone 62.

J. C POPE & CO.
INSURANCE AGENTS
110 East Front St., Plainfield, N. J.

PLAINFIELD WINDOW CLEANING CO.
M. MERSTRICH, Prop.
Stores, Offices, Private Residences New Buildings Cleansed, Scrubbed and Oiled.
Office, 121 Liberty St. Tel. 1945-W.

RITZ Inc.
BABCOCK BUILDING
CANDIES, ICE CREAM, DAINTY LUNCH

RAM'S HORN CAMP
HALSEY ISLAND
LAKE HOPATCONG
THOMAS M. MUIR
PROPRIETOR.
The ideal place for the young man who wants to really enjoy his brief vacation.
TERMS ON APPLICATION.

—For quick results use Press want ads.

YOUR DULL **HEADACHES**

Probably come from overstrained eye-sight. Nine-tenths of the headaches are the direct result of eye trouble. Bring those troubles to us and let us prescribe for you.

All work guaranteed.

FREE EXAMINATION BY

STILES & CO.
PHILADELPHIA EYE SPECIALISTS
107 East Front Street
Every Thursday.
Hours 10:30 a. m. to 5:00 p. m.

RESTAURANT

NEIGHBOUR
CATERER
133-135 North Ave.
TELEPHONE

ADVERTISED MAIL MATTER

E. H. BIRD, P. M.

Plainfield, N. J., June 23, 1913.

Anderson, Miss Mary; Abbott, Mr. Dan.

Bates, Lydia A.; Blancha, Henry V.; Baker, Mrs. John; Bray, Mrs Emma; Brown, Mr. Samuel; Buckley, Katherine, Butler, Mrs. Joshua.

Crawley, Mrs. M. B.; Caravennto, Mrs. Raffaele; Clark, Mrs. Blanch C. Case, Mrs. Geo.

DeMarce, Mr. Louise; Douglas, Mr W. J.

Epstein, Miss R.

Ferguson Mrs. Jos.; Fellows, Col C. E.

Grode, Mr. Arthur; Grauso, Mr Salvatore; Gano, Mr. S. G.

Hanowobu, Mr. Adolph; Huested, Mr. Charles; Hoar, Mrs. W. H.; Moan, Mrs; Howell, Mrs. Hoosier; Hite, Mrs. Katie; Hill, W. W.; Hiney, Miss; Hueley, Mr. L. S.; Harris, Mr. Winfred R.

Jensen, Mr. Albert.

Kainz, Miss Martha; Kilsheimer, Mr. James B.; Kleiman, George.

Larson, Mrs S.; Lines, Miss Ellen; Lainge, Mr. Robt.; Ladeaux, Dr. A. R.

McCaffey, Miss Alice; McQuay, St. Lottie; Mulfower, Mr. R.; Mitchie, Mr. Edward B.

Norgi, Mr. J.

Occupant, O'Neil, Mrs G.

Prange, Mr. Herman; Poyer, Miss Mamie; Pound, Miss S. R.; Poppke, Mr. E.; Packer, Miss Senolia.

2 Rice, Miss Gladys; Rogers, Mrs I. G.; Randolph, Miss Helen; Randolph, Mrs. W.; Randolph, Mrs. C.

Scasserra, Mr. M. A.; Shein, Mr. Edward. Smith, Mrs. A. E.; Skan Miss Anne P.; Streeter, Mrs. H. G., Standard Silk Co.

Troy, Mr E. E.; Tupp, Mrs. M.

VanWagoner, Miss; Valentine, Mr. and Mrs. Samuel.

Wight, Esq., E. M.; Williams, Mrs. M. Clarinda; Williams, Mrs. Violet J.; Wnigendeff, Mr. A.; Willingham, J. C.; Whitford, Mr. Paul A.

Zellie, Mrs. John.

PLEASE SAY ADVERTISED.

DR. MANDEVILLE
SPECIALIST
565 Broad St., opposite Shubert's Theatre, Newark, N. J.

Twenty years' experience as a specialist in all chronic diseases of MEN AND WOMEN.
Catarrh, Nervous Diseases, Diseases of Heart, Kidneys, Stomach, Liver or Bladder, Rheumatism and all Lung Diseases.
NOTICE—Office hours, 2 to 4 p. m. and 7 to 8 p. m., also Tuesday and Friday morning 9:30 to 11. Office closed Sundays.
ADVICE FREE.
Don't Forget Name, Place and Number.
1 2 eod-tf

NOTICE OF DISSOLUTION OF PARTNERSHIP.

Notice is hereby given that the partnership lately subsisting between CHARLES H. GREER and H. PAUL GREENWOOD, of the City of Plainfield, in the County of Union, and State of New Jersey, under the firm name of "GREER & GREENWOOD," was dissolved on the twenty-third day of June, Nineteen Hundred and Thirteen, by mutual consent. All debts owing to the said partnership are to be received by the said H. Paul Greenwood, and all demands on the said partnership are to be presented to him for payment, the said Charles M. Greer having retired from said partnership.

Dated June 23, 1913.

CHAS. N. GREER.
H. PAUL GREENWOOD.
6 24-26-28

ESTATE OF WILLIAM A. GAHAGAN, Deceased. Pursuant to the order of GEORGE T. PARROT, Surrogate of the County of Union, made on the application of the undersigned, Executors of said deceased, notice is hereby given to the creditors of said deceased to exhibit to the subscribers under oath or affirmation their claims and demands against the estate of said deceased within nine months from the Nineteenth day of June, 1913, or they will be forever barred from prosecuting or recovering the same against the subscribers.

ELIZABETH GAHAGAN,
EDWARD F. GAHAGAN,
WALTER J. GORMAN,
Executors.

Fees—$11.10. 6 21 9 s

3% paid on checking accounts of $500.00 or more. Out of town items collected at par. New York checking privileges.

4% paid on Special Department accounts of $5.00 or more subject to liberal Savings Bank rules. Out of town savings accounts collected without charge.

Acts as Administrator, Executor, Guardian and Trustee; the fees are the same as those allowed an individual.

Modern Safe Deposit and Storage Vaults. Boxes for rent $5.00 and upwards. Valuables in bulk stored for from 50c per month.

Real Estate Department acts as agent and broker. Unusual services for the usual commission.

SERVICE

THE STATE TRUST COMPANY
Capital $100,000.00.

YELLOW PINE PLANKING and timbers up to 12x12, over 40 feet long. Never before has such stock been kept in Plainfield. Realizing the needs of the vicinity we put in a large stock of the very best GEORGIA LONG LEAF YELLOW PINE. From these rough timbers to fancy OAK FLOORING polished to 3/8 of an inch thick, there is a wide latitude in the building material world, but we are ready to supply you with any or all of it. QUALITY, PRICES and DELIVERY cannot but please you.

J. D. Loizeaux Lumber Co.

West End Yard — Rock Ave., Near Front St.
East End Yard — North Ave. and Berckman St.

'Phone 1776.

HOTELS.

WHEN IN PLAINFIELD, N. J., STOP AT

THE QUEEN CITY HOTEL
All Newly Furnished.
A la Carte Service Unsurpassed.
P. FLOERSCH, Prop.
W. M. FLOERSCH, Mgr.

HOTEL WALDORF
HENRY WINDHAM, Prop.
EAST FRONT STREET.
Gottfried Krueger's Extra Beer on draught. Imported Wines, Liquors, and Cigars. Hotel accommodations, and private Dining Room.

HOTEL SOMERSET
Under New Management.
Newly Painted and Papered throughout. Table Board and Rooms by Day or Week.
W. G. FEASTER, Proprietor.
97 Somerset Street. Tel. 692-L.

HOTEL KENSINGTON
NORTH AVENUE.
UNDER NEW MANAGEMENT.
House Thoroughly Renovated.
147 NORTH AVENUE.
SUNDAY DINNER—FROM 12:30 TO 2 P. M.—50 CENTS.

WEINMAN'S CAFE
GENERAL NEWS TICKER.
Stock quotations Up to the Minute.
'PHONE 1527.

HARDWOOD FLOORING
PARQUETRY
OLD FLOORS REFINISHED.
GEO. E. WATT
150 North Ave. Tel. 883-W.

TRUNK AND BAGGAGE TRANSFER
Promptness and Reliability Guaranteed
Hoagland's Express
Office, 116 West Second St.
Telephone 883-W.

MITCHELL Touring Car
FOR SALE.
Guaranteed.
O. A. Reed, 421 Sycamore street, for our Auto Repairs.

—The store that can always present economy-chances to the householder can always make its advertising IMMEDIATELY RESULTFUL!

The Prudent Saver Gets The Reward

He who strives with determined effort is usually successful.

Experience proves the value of having an account with the Plainfield Savings Bank for Safety and Income.

4 PER CENT. INTEREST PAID.

PLAINFIELD SAVINGS BANK

Only Savings Bank in Plainfield
ORGANIZED 1868.

STORE WILL CLOSE SATURDAY 12:30 P. M.
Continuing Each Saturday Until September 15.

SPECIAL 10 DAYS' SALE
Fireless Cook Stoves

We want you to become better acquainted with the Fireless System of Cooking.

With a Caloric a full meal may be cooked in a perfectly cool kitchen. Then think of the fuel saved, work and worry done away with. Better Cooked Food. Will Roast, Bake, Stew, Steam or Boil. During this sale:

Our Regular $9.25 Stove, special at $6.60
Our Regular $14.25 Stove, special at $10.30
Our Regular $16.75 Stove, special at $12.40
Our Regular $18.00 Stove, special at $13.40
Our Regular $28.75 Stove, special at $19.00

Fireless Cooking is acknowledged the most complete method of labor and fuel saving known to man.

"The Caloric" is a Fireless Cook Stove—not a Cooker.

A. M. GRIFFEN CO.
119-121-123 E. Front St., Plainfield N. J.
Two 'Phones 6—214

LADIES' FASHIONABLE TAILOR

Each garment is man-tailored throughout, and shows the highest degree of perfection in artistic workmanship and fit.

A perfectly fitting, stylish gown is much admired by everybody. That is the kind I make.

Fair prices—best work—fine materials—correct styles and perfect fit

M. PERLMUTTER, 426 WATCHUNG AVENUE. Telephone 84[illegible]

ADVERTISE All Your Wants, To Let, For Sale, Boards, Personals, etc., in The DAILY PRESS. 1c

IT IS SELF-EVIDENT.

If you don't advertise people won't know you are in business and pretty soon you won't know it yourself.

PLAINFIELD DAILY PRESS

THE WEATHER.

Fair tonight and Tuesday; warmer tonight; light south and southwest winds.
Max., 89; Min., 54.

Established May 10, 1887. TEN PAGES. PLAINFIELD, NEW JERSEY, MONDAY, JUNE 30, 1913. TEN PAGES. Two Cents a Copy, $5 a Year.

EN ROUTE VETERANS REVIEW BATTLE TALE

Captain Hand Had Charge of Plainfield Boys and Chief Doane Was on Hand.

Among the thousands of veterans of the Union and Confederate armies gathered at Gettysburg for the celebration of the fiftieth anniversary of the Battle of Gettysburg, are about seventy-five old soldiers from this city. They left Plainfield about 5:30 o'clock yesterday morning, and despite the early hour of departure there was a large crowd of friends and relatives at the North Avenue station.

Captain William Hand, who is in command of the Plainfield company sent Past Department Commander William C. Smith ahead to arrange accommodations at the "United States Hotel" in Camp Gettysburg. The following were received by The Daily Press from a member of the Plainfield party en route for Gettysburg:

"Here we are at Easton, Pa., all well, about seventy-five strong, full of fight, bound for and anxious to get to Gettysburg to attack the 'Johnnies.' Captain Hand, in command, sent Past Department Commander W. C. Smith ahead to engage accommodations at the 'United States Hotel' in Camp Gettysburg.

"H. C. S."

"8 a. m., just left Easton, Pa., following the Lehigh river. Fine weather, cool. Beautiful country. Boys all appear to enjoy the trip so far. All are paired off and are engaged in discussing the events of fifty years ago today. Captain Hand is keeping his 'eagle eye' on the company. Fire Chief T. O. Doane and Past Commander I. L. McVoy are still talking about the war, while Chief Doane keeps one eye on the lookout for fires. Comrade McVoy is officer of the day and he is watching the soldiers to see that none go astray.

"H. C. S."

"Just left Allentown, Pa., 8:50 a. m., by express special. There are now ten coaches on our train. I believe by orders of commanding-general Captain Hand's company will be brigaded with this special army corps to be rushed through to Gettysburg as the grand fight is on with the 'Johnnies' and we are being rushed through to flank them. The orders read to come through quick by way of Carlisle, leaving Harrisburg to the North.

"H. C. S."

PRESIDENT NOT DECIDED ABOUT COMMERCE COURT

(By Telegraph to The Daily Press.)

Washington, June 30.—In his Monday morning talk with the newspaper men the President intimated that the presumption is in his mind against the retention of the Commerce Court, but that he had not gone into the details of the question fully enough to make a positive statement. He stands on the Currency Bill as written but is agreeable to the proposed change regarding the retirement of the two per cent. government bonds held by National banks.

"POISON PEN" CASE AGAIN OFF.

Elizabeth, June 30.—Judge Mahon has adjourned the hearing to be given to Mrs. Nelson L. Pollard, charged with writing offensive letters to Mrs. Charles F. Jones, until July 7. This is the third postponement and is due to Mrs. Jones' illness.

GERARD PLEASES KAISER.

(By Telegraph to The Daily Press.)

Berlin, June 30.—Emperor Wiliom today announced his approval of the appointment of Justice James W. Gerard, of the New York Supreme Court, as United States Ambassador to the German Court.

ANNOUNCE ENGAGEMENT.

Bound Brook, June 30.—Mr. and Mrs. Essex A. Yawger, of West Franklin street, have announced the engagement of their daughter, Elsie, to Robert M. Wilkinson, Jr., of South Bound Brook.

ORCHESTRA MEETING.

A rehearsal of the Municipal Orchestra will be held in the Washington school auritorium tonight at 8 o'clock under the direction of Martin A. Korff.

Christmas Savings Accounts.

In the Plainfield Trust Company are fine things. In order to draw out your money shortly before the holiday you have to deposit a certain sum each week. There's an easier and quicker way to have a bank account in the same institution, though. In the $4,000 prize contest now being conducted by The Daily Press four bank accounts in the Plainfield Trust Co. will be given away to some one. Ask the contest man. 6 30 2 ***

RAISE MONEY FOR A RECREATION FIELD

Young Friends' Association Hold a Successful Sale and Play Baseball.

In an endeavor to raise funds to equip its new recreation field on Watchung avenue, the Young Friends Association conducted a successful sale on the lawn of the Meeting House Saturday afternoon and evening. During the afternoon, an "exhibition game" of baseball was played between the "Youngsters" and "Grown-ups." At the sale the committees were as follows: Tickets, W. Palmer Davis, Horace E. Vail, Frank C. Knight, Richard D. Williams; ice cream, Harvey A. Vail, Winifed Stringham, Donald Well, Miss Marion Harris; cake, the Misses Mabel H. Vail, Ruth F. Stryker, Mildred Poole; candy, the Misses Ella H. Vail, Helen B. Poole, Helen Vail; lemonade, Miss Edith V. Knight, Roy G. Vail, Russel A. Vail, Theodore P. Vail; games, Clifford B. Vail, Leslie Palmer, LeRoy Stringham and Carlton Vail.

The Association announces that the playground will not be open to the general public, but will be used by the various organizations connected with the Friends Meeting.

DATES FOR EXCURSIONS FROM HERE ANNOUNCED

It is estimated that during the season there will be at least one hundred thousand excursionists to Asbury Park and Ocean Grove, and of this number Plainfield will furnish several thousand, as usual. The excursion of the Methodist and Episcopalian Sunday schools, last week, was the first one from this city. The others announced for the rest of the season are as follows:

Thursday, July 10 First and Temple Baptist Sunday-schools; Thursday, July 17, First Presbyterian, Congregational and Park Avenue Baptist Sunday-schools; Thursday, July 24 Crescent Avenue Presbyterian Sunday-school's; Thursday, July 31, Trinity Reformed and Marconnier Reformed Sunday-schools; Thursday, August 7, Watchung Council, Knights of Columbus; Saturday, August 9, Hope chapel Sunday-school.

WHO WILL PREACH AT THE PARK AVE. CHURCH

Announcement has been made of the July and August pulpit supplies for the Park Avenue Baptist church during the absence of the pastor Rev. G. R. Maguire, who leaves this week on a lecture tour through the western States. The list follows:

July 6—Rev. F. St. John Fitch, of this city.

July 13—Rev. Dr. J. W. Weddell.

July 20—Rev. Dr. W. W. Prast, of the Baptist Publication Society.

July 27—Rev. Dr. Herbert Stilwell.

August 3—Rev. Dr. Herbert Stilwell.

August 10—Is to be filled later

August 17—Rev. A. E. Finn, of Rochester, Pa., formerly pastor of the Park Avenue church, of this city.

August 24—Rev. George R. Stuart.

August 31—Rev. Kenneth McArthur.

STEERAGE PASSENGERS OF TITANIC PREFERRED

(By Telegraph to The Daily Press.)

London, June 30.—In the King's Bench Division of the High Court, today, Justice Bailsache delivered judgments against the White Star Steamship Company on the important technical point as to whether the tickets issued to steerage passengers on board the Titanic conveyed an adequate notification to the passengers of the condition that the company did not assume any liability for any loss or damage which they might sustain. The judgment is regarded as a highly important one, inasmuch as it governs some hundreds of cases of claims made by steerage passengers against the White Star Company in respect of the loss of the Titanic.

RELEASED ON BAIL.

Robert Wilson, colored, of West Third street, who has been held at headquarters for several days in default of $300 bail to assure his appearance before the Grand Jury on a charge of the larceny of a bicycle, was released today when Charles H. Weber supplied the bond. Wilson is represented by Samuel S. Swackhamer.

One Studebaker "25" For Immediate Delivery.

To secure this car you should act quickly, as these cars are very scarce. Thompson Auto Co.—Adv. 6 28 2 ***

PATRIOTIC SERMON BY REV. A. E. WILSON

Pastor of All Souls' Explains Symbolic Meaning of Old Glory's Colors.

"There is no flag more beautiful than the stars and stripes, nor under whose folds the blessings of life lie thicker," declared Rev. Arthur E. Wilson in a discourse on "Patriotism," at All Souls' Unitarian church, yesterday morning. "The colors of that flag symbolize three things: Brotherhood, purity and liberty. Red is typical of the same red blood that flows in the arteries of all mankind and makes a universal brotherhood; white is for purity that should exist in both private and public life, and blue for freedom, a freedom not without restriction of law, but laws expresing our highest ideals and then obedience to them.

"We honor the patriotism of the past which has made possible our land of brotherhood, opportunity, self-help, with ideals of righteousness justice and liberty. He who would today corrupt this patriotism or who would put reproach upon our national symbol deserves to go down to the dust from whence he sprung, 'unwept, unhonored and unsung.'

"When we are asked as were Jonah by those boatmen of old, 'What is thy country and of what people are thou?' may be prompt to answer, 'The country of the free, where law and order prevails, a land of true human brotherhood, of idealism, of a genuine religion which loves and serves both God and man, and a people, progressive, cultured, virtuous, prosperous, filled with love toward one another, bearing aloft the torch of a patriotism enlightening the world."

In response to an appeal of the American Constantinople Relief Committee, for help for the starving Mohammedan women and children, victims of the late war, over $25 was given to the pastor.

MISS MABEL LAMBERT IS NOW MRS. COOPER

Miss Mabel Lambert, daughter of Isaac Lambert, of East Orange, and Wiliam T. Cooper, of South Sterling, were quietly married at 3 o'clock yesterday afternoon. Rev. Dr. Charles E. Herring, pastor of the First Presbyterian church, officiated, at his home in The Bristol, on West Front street.

The only attendant was Miss Maude Allen, of Newark, who was the maid of honor. After the ceremony the couple returned to South Sterling, where they will live. Mr. Cooper is widely known in Somerset county. He is engaged in the crushed stone business.

KISSED AND MADE UP.

"If your wife is willing to forgive and you'll kiss and make up in this court room," said City Judge DeMeza to Luther Jackson, colored, in passing sentence on the latter who had assaulted his wife, "I'll give you another chance and a suspended sentence." The prisoner replied, "Sure, I'll do that." "Well, get busy then," said the court. The prisoner went over to his wife, Mrs. Josephine Jackson, threw his arms about her and gave her a smack which resounded throughout the court room

W. J. C.'S NEW VENTURE.

William J. Counihan is now connected with The Kinematophone Company in the capacity of president and general manager and Michael Shannon, who has been associated with Mr. Counihan in other theatrical enterprises, is also interested in this new venture. The Kinematophone is being demonstrated daily to moving picture managers at the offices of Counihan & Shannon, 1482 Broaway, New York city.

ALFRED GUDGEON INJURED.

Alfred Gudgeon, aged 37 years, of 1341 West Third street, an employe of the Saurer Motor Works, will spend his ten days' vacation nursing a severe injury to his elbow. While finishing up some work he ran a screw-driver into the elbow. Dr. Albert Pittis was summoned and the injured man was removed to the hospital where he is under treatment.

HANS DENNISON IN COURT.

Hans Dennison, a painter, of West Fourth street, will be arraigned before City Judge DeMeza tomorrow on charges of being disorderly. The court in remanding nim for his appearance before him tomorrow told him that as he had been abusing and ill treating his family his case would be thoroughly investigated.

One Oldsmobile Touring Car For Immediate Delivery.

To secure this car you should act quickly. We can make you an attractive exchange proposition. Thompson Auto Co.—Adv. 6 28 2 ***

—Press want ads. pay.

A TIMELY "OLD TIMER."

A most timely exhibit is on display in the windows of The Daily Press office in the shape of the issue of the New York Herald of July 3, 1863, containing a graphically written account of the Battle of Gettysburg, then in progress. Its fiftieth anniversary is now being observed by thousands of veterans who fought in that terrible conflict. In addition to the story of the battle there is a map showing the lines of battle. The paper, an original copy, has been on exhibition only this morning, but hundreds have stopped to examine and comment upon it.

UNION CO. CRUSADE AGAINST MOSQUITO

Young Schenck Swamp Work Chief and Other Local Boys House Inspectors.

Under the leadership of Chief Inspector Russell W. Gies, the campaign against the mosquito pest is being vigorously waged and it seems probable that the joke of the "Jersey Mosquito" will soon be a joke no longer, at least in regard to Union county. As the work has been planned, it is being carried on in two divisions one the house inspection work, which aims to destroy all artificial breeding places and the other, the swamp inspection, which purposes to do away as far as possible, with all natural haunts of the mosquito. In the local district the house inspectors are Russell Miller in the West End of Plainfield, Frank Putnam in the East End, and Otto Vogler in Fanwood and Scotch Plains. The swamp work is being conducted by Harold W. Schenck, who has a squad of laborers at his disposal.

It is the plan of Mr. Gies to make as quick work as possible of the inland districts, and then to devote still more efforts on the salt marshes near Elizabeth, where the problem is the greatest, and where the nature of the ground renders necessary the construction of a great number of ditches. The house inspection work includes the surveyance of every yard in the county at least once every two weeks, with the intention that the people will become thoroughly awakened to the necessity of a continual warfare. The methods employed at present in the mosquito war include the oiling of such places as defy any other possible means of treatment, the draining of all large swamp areas, the filling in of other places, and the cutting of brush so that low moist lands may have a good opportunity to dry out.

The former idea that it is impossible to exterminate this troublesome and dangerous pest has been well disproved once and for all, by the work of "Uncle Sam" in the Panama Canal Zone where the health of the laborers and the completion of the work demanded the annihilation of the mosquito, which carried the deadly yellow fever and malarial germs By the use of such methods as are now being adopted by the Jersey warriors, the United States government has now made the pest as rare as a Panama snow storm, and the death rate has been reduced to two per cent.

The small appropriation from the State renders absolutely necessary the hearty co-operation of all property-owners who possess low or swampy lands, or other liable breeding places on their premises. Notices have already been served to all such persons in this district, and it is the desire of the commission that such property-owners join at once in the mitigation of a nuisance, which it is of community interest to destroy. Thus will the "Queen City" not only be made still more attractive but the property values greatly increased.

Already much has been accomplished, and if the extensive plans now underway evolve successfully, the problem will soon be one of the past. A large swamp hole near South Second street and Rushmore avenue has been filled in by the Manganese Safe Company The City of Plainfield has appropriated $500 to drain the lowlands near Rock avenue and at the base of DeKalb avenue into Green brook. It is hoped that soon the series of swamps extending back of Woodland avenue off Randolph road, will be drained. At the present time Mrs. M. E. Truett is working jointly with the commission to abolish two small ponds that were breeding mosquito larvae, in this vicinity. Plans are on foot for the clearing up of the extensive swamp areas running along Green brook between West End and Clinton avenues, also for the marsh at the end of Arlington avenue, and for the lowlands in Fanwood township, near the Westfield Golf Club links.

—Make a business task of your search for business employment. You can't do that, however, unless you advertise.

FREE SHOW ON 4TH FOR LITTLE PEOPLE

Boys and Girls to Be Guests at Proctor's and Mayor Will Address Them.

Arrangements are about completed for the "safe and sane" Fourth of July entertainment to be given at Proctor's theatre, Friday morning, under the direction of Councilman Fred Endress, who conceived the idea of providing a good time for the boys and girls of the city. There will be two performances, one at 9 o'clock and the other at 10.30 o'clock. Red tickets will admit the holders to the first show and blue ones to the second show.

It has been decided to admit only children under fourteen years of age, but not children in arms. Mr. Endress has arranged with both the police and fire departments for special officers to insure safety and order. Harry S. Sanderson, of Proctor & Sanderson, has kindly donated the use of the theatre for the entertainment. The program will open with the "Star Spangled Banner," by an orchestra, the audience rising and joining in the song. There will be a short address by Mayor Percy H. Stewart. Martin A. Korff will give a violin solo and then will follow motion pictures and other forms of entertainment.

Tickets may be obtained free at the following stores: Jacob Schlick, Johnston avenue; Thomas Callahan & Son, Richmond street; John C. Schinkel, 134 North avenue; Schreiner Bros., Park avenue and Second street; Herman Theis, Muhlenberg place; C. O. Smith, Liberty and West Fourth streets; Frank Cullen, South Second street.

PASTOR MAKES ADDRESS AT OPEN-AIR SERVICE

Speaking at the open air services yesterday afternoon on the lawn of Grace church, the rector, Rev. E. Vicar Stevenson, delivered an instructive discourse sounding a warning against carelessness. He asserted that many people in life care nothing for the trouble of others, not even those whom they are responsible for. "If there is anything that saps the essentials of the life of a human being," the speaker continued, "it is carelessness" The rector gave several Biblical illustrations for his remarks.

Judging by the attendance at yesterday's service, devotional meetings outdoors during the summer months are decidedly popular. Chairs for the congregation were provided as usual and the vested choir took part.

PULPIT SUPPLIES FOR CRESCENT AVENUE CHURCH

During the absence of Rev. Dr. J. S. Zelie, minister of the Crescent Avenue church, who will leave next month for Europe, the pulpit will be occupied by the following ministers:

July 20—Rev. Paul R. Hickok, of the Metropolitan church, Washington, D. C.

July 27—Rev. Dr. J. G. Merrill, of Lake Helen, Florida.

August 3—Rev. Chauncey W. Goodrich, of the Fifth Avenue Presbyterian church, New York.

August 10—Rev. Dr. Charles A. Eaton, of the Madison Avenue Baptist church New York.

August 17—Rev. Dr. Henry E. Cobb, of the Collegiate church, New York.

August 24—Rev. G. Kennedy Newell, of Chicago, Ill., formerly pastor of Hope chapel, this city.

August 31—Rev. Dr. Frank J. Goodwin, of Ridgewood.

September 7—Rev. Dr. W. B. Jennings, of the First Presbyterian church, Germantown, Pa.

During the absence of Rev. Dr. Zelie, the afternoon services will be omitted.

FUNERAL OF MISS ALHSTICH.

The funeral services of Miss Mary Agnes Alhstich were held at her late home on West Fourth street, yesterday morning, the Rev. Dr. Kaufman officiating. Many floral tributes from friends of the family and from her class at Hope chapel were received. The interment was made in Wading River cemetery, Long Island.

GRIMES LEAVES FOR LEAGUE.

"Red" Grimes, the little second baseman hailing from Bound Brook left this morning for Brunswick, Georgia, where he will play with the team of that place in the Empire League. Lou Dixon and Tommy Mullin, of this city, also play on the Brunswick combination.

—Neuman Bros. will offer for tomorrow's trade choice strawberries, red raspberries, blackberries, gooseberries, huckleberries and currants. —Adv. ***

TWO MEN INJURED IN RUNAWAY MISHAP

Mynard Smith and Martin Blazier Victims of Accident at Warrenville.

Maynard Smith and Martin Blazier, well-known residents of Mt. Horeb, were injured yesterday afternoon in a runaway acident at Warrenville, and both are now under the care of a physician. They were engaged in unloading milk cans in front of the Warrenville postoffice, when the noise of the cans frightened the team attached to the wagon.

When the horses ran away, the wagon was upset, throwing Mr. Smith out. Mr. Blazier, in jumping, was caught between the body of the wagon, which became detached, and the whiffletree, and was dragged several hundred yards, before the spirited team was caught by Harry Schaff and Irving Toms, who rushed from the Fairview Farm. They succeeded in releasing Mr. Blazier, who was in a semiconscious condition. Both he and Mr. Smith were taken to their homes and a physician summoned. Their condition is not serious.

WILL ACT AS DIRECTED BY WARREN TOWNSHIP OFFICIALS

Wth a view to acting in accordance with the desires and specifications of the Warren Township officials, the North Plainfield Improvement Society members will meet with those of the former township tonight to adjust assessments along the boundary line which was recently established by the commission. A resolution will probably be passed whereby all of the increase money which will be raised as a result of the new assessment will be used in a way which will be of mutual benefit to both communities.

The Township Committee will also consider the revised petition of the Union County Board of Freeholders for the installation of sewers in the Bonnie Burn Sanitarium connecting through the township with the Plainfield system. As all agreements have been met by the Township Committee the petition will in all probability be granted.

SUFFRAGIST ANARCHISTS DESTROY MORE PROPERTY

(By Telegraph to The Daily Press.)

Glasgow, Scotland, June 30.—Militant suffragists are blamed for two more fires which occurred today. The first resulted in the complete gutting of Ballikenrain Castle, at Balfron, Stirlingshire, and the second conflagration burned to the ground the station at the important railway junction of Leuchars, which connects traffic between Edinburgh and Dundee. It is located a few miles from the famous St. Andrews Golf course.

MRS. J. EDGAR, JR., RESIGNS.

Mrs. Joseph Edgar, Jr., of West Sixth street, has resigned as soprano soloist of the Second Reformed church of New Brunswick, which took effect last night. Mrs. Edgar has been the leading soprano of the choir for the past three years and leaves with regrets of the pastor, Dr. Ingham, and the whole congregation, to whom she has endeared herself, not only by her voice, but her personality. Both Mr. and Mrs. Edgar start today for a short vacation, visiting Red Bank and several Jersey Coast resorts.

BLATZ RECEIVER.

Councilman Francis J. Blatz, of the law firm of Codington & Blatz, has been appointed receiver in the Edward H. Putnam bankruptcy case by Referee-in-Bankruptcy Atwood L. DeCoster, of Newark, on the application of William Newcorn, attorney for several creditors. Putnam kept a tailoring establishment in Watchung avenue, and filed bankruptcy papers last Wednesday in Trenton.

OPENS NEW DINING-ROOM.

Henry Windham, proprietor of the Hotel Waldorf on East Front street has closed his annex and today took possession of his commodious new dining-room. Workmen have also completed the handsome new front to the hotel. Mr. Windham has other improvements underway.

FUNERAL OF MRS. BOGERTMAN.

The funeral service of Mrs. Annie E. Bogertman, who died on Saturday, will be held tomorrow afternoon at 2.30 o'clock at 302 Orange place. Rev. Dr. Philip B. Strong, of the First Baptist church, will officiate.

Danger and Death.

Automobilists beware! You need a liability policy. 'Phone 1682, J. E. Curtis, and save $5,000 damages.—Adv. 6 24 tf ***

Regal Roadster

For sale at a big bargain at Thompson's garage.—Adv. 6 28 2 ***

FOUR FIRES WITH LOSS ONLY $300

St. Mary's Commercial School Damaged the Most at a Sunday Noon Blaze.

EXCITEMENT PREVAILS

Fire on East Fourth Street Results in Arrest of Occupants of House—Will Be Given a Hearing Tomorrow Morning—Two Debris Fires.

Four fires, entailing a total loss not exceeding $300, occupied the attention of the local fire department over the week-end, three of the blazes being recorded on Saturday and a fourth broke out yesterday noon. All four caused a large amount of excitement, having been discovered in the congested districts of the city and no causes have been definitely assigned for any of them. The most serious of the four fires was discovered yesterday noon in St. Mary's Commercial School, where a pile of debris had become ignited and threatened for a time to assume large proportions. A number of parishioners who were near the church when the fire broke out secured the hand extinguishers in the school building and used these in putting out the blaze which they had under control when the firemen arrived. A stream from the chemical engine was used in extinguishing the flames, which did damage to the extent of $200.

A great deal of excitement prevailed for a time on East Fourth street, Saturday afternoon, when the firemen answered a call from Box 23 to put out a fire that had been discovered in a house owned by Kalman Rothberg. The occupants of one side of the house, which was a double affair, refused to leave the premises when ordered off by Patrolman Cornelius McCarthy, who was on duty and he brought them to police headquarters amid loud protests and dire threatenings from the mob of sympathetic neighbors who surrounded the officer and his prisoner. Owing to the danger from falling glass near the house in which the fire was raging, McCarthy ordered the bystanders away, but Thomas Starr and his wife, Mary, refused to leave, claiming that they lived in the house and had a right to be there and when McCarthy threatened to lock them up it served to evoke a volley of harsh language from Starr, who was greatly wrought up. Following certain insinuations, McCarthy placed Starr and his wife under arrest and they resisted him, which resulted in the officer using his nightstick to good advantage on the head of Starr. In the local police court this morning, Judge DeMeza remanded the prisoners for a hearing tomorrow. The fire started in a bed on the second floor of the house and did slight damage to the furniture, most of which was directly caused by smoke.

A telephone call from the home of Fred Lounsbury on West Second street, Saturday afternoon, brought the firemen to his home, where a pile of debris was burning. The fire was quickly put out with little damage.

At 11 o'clock Saturday night a slight fire was discovered in the grocery store at 305 Madisan avenue and this blaze was put out with practically no damage resulting.

JUDGE SCORES WIFE WHO MADE COMPLAINT

When James J. McCann, a plumber working in Newark, but living with his wife at 115 East Second street, came home from the New Jersey metropolis Saturday night to spend the week-end he found a boarder, Alton Davis. According to the police, words followed between the husband and wife and the latter came to headquarters where she swore out a complaint against Mr. McCann, charging him with being disorderly and intoxicated.

The evidence taken showed that McCann was neither intoxicated nor disorderly. Judge DeMeza dismissed the charge against him, after telling Mrs. McCann that her actions warranted a term in jail.

TOLD OF MOUNTAIN WHITES.

Miss Idabelle Conover, a member of Class 24, of Trinity Reformed church Sunday-school, of which Henry Seader is the teacher, addressed the class yesterday, relating some of her experience while living among the Mountain Whites of the South. She also exhibited some curios which she collected in the South.

One Cadillac Touring Car For Immediate Delivery.

To secure this car you should act quickly. Thompson Auto Co.—Adv. 6 28 2***

—Don't try to find permanent storage room for something you may never use again—but use a Press "For Sale" ad!

STORE OPEN
THURSDAY EVENING
Closed all day Friday, July 4.

FOR HOT WEATHER
PRECISELY THE THINGS YOU WANT
AT VERY LOW PRICES—ALL OVER THE STORE

STORE OPEN
THURSDAY EVENING
Closed all day Friday, July 4.

WOMEN'S SUMMER DRESSES
WONDERFUL VALUES

$2.00 Were $3 and $3.50 — **$2.98** Were $4 — **$3.50** Were $5 — **$3.98** Were $7.50

Made of pretty summer cottons and linens, in styles to wear in country or city, around the house or shopping. White and almost any color.

$1.50 WASH SKIRTS $1.
White Wash Skirts in linene and heavy cotton; well cut—good to wear on outings or any other time.

$5.00 SKIRTS $3.98.
Just in time for every holiday and summer vacation requirement. Those much wanted shepherd check skirts; very clever model; $5.00 value, at only $3.98

WOMEN'S COATS—LINENE AND LINEN.
$1.98
Values up to $5.00.
About 40 coats at a sensational low price. Full length models; for outing wear, for motoring, for travel, etc.; these coats are ideal; as long as the lot lasts only....$1.98

GIRLS' DRESSES AT 79c AND $1.00.
Values up to $2.
Would it be worth while t obuy materials, etc., and make dresses for your little girls when such good ones may be had at such low prices?
The 79c Dresses of lawns and Ginghams.
The $1.00 Dresses of white lawn, embroidery trimming.
All sizes 6 to 14 years.

TRUNKS AND BAGS.
Our large stocks afford you very choice, exceptional values.
Trunks from ....$4.75 to $15.50
Suit Cases from ....75c to $8.98
Bags from ....$1.98 to $7.98

BATHING SUITS FOR WOMEN AND CHILDREN.
Best qualities at each price. Better values than elsewhere.
Women's Bathing Suits—$2.98 to $5.98.
Children's Bathing Suits—$1.25 and $1.98.

WAISTS $1 TO $5.98.
On sale all this week, a great assortment of the most cooling and most comfortable waists for Summer wear. Included are Voiles, Lingerie, Tailored Skirts, etc. All handsomely made, many with fine lace and embroidery trimmings; exceptional values at each price.

THE SUMMER CORSET.
Our large stocks of all representative makes justifies us in saying that without a doubt you will be more than satisfied when buying corsets here.

PARASOLS $1 TO $5.00.
Special at $1.00—Women's Parasols, worth up to $2.50.
Special at 39c—Children's Parasols, worth 75c.

VACATION AND OUTING HATS.
For traveling, for motoring, mountain or seashore wear, you'll find the right kind. Panamas, Peanut Braids and Felts; most wanted kinds; special values....19c to $4.98

ALASKA AND NORTH POLE ICE CREAM FREEZERS.
Enjoy a delicious plate of cream of your own making. Experience not necessary with these freezers to bet best results; on sale in Basement.

Men's Summer Shirts
$1.00
Made of light weight woven madras and of mercerized fabrics, in the newest and most fashionable stripes; all made coat style, "French" double cuffs or laundered cuffs; all sizes. You can't match these shirts under $1.50; specialy shops even get more. Get your supply tomorrow when assortments are at their best.

MEN'S UNDERWEAR.
The Best Hot Weather Kinds.
BEST VALUES IN TOWN AT 25c, 39c AND 50c.
Men's Bathing Suits..$2 and $3
Boys' Bathing Suits at....$1.25
New Wash Ties—values up to 50c; special 18c
Men's Belts, Collars, Handkerchiefs, etc. Everything for your trip.

FLAGS FOR THE FOURTH.
Special—5x8 Flag, pole and holder complete; $1.50 value for $1.00

A. E. FORCE & CO.
"The White Store"
WE GIVE THE FAMOUS S. & H. GREEN TRADING STAMPS

MASON'S POLISH.
For Shoes—white, tan, black, makes them look like new; special 9c

THE MOST IMPORTANT OFFER WILL CLOSE JULY 2

VOTES UNTIL JULY 2
Two three month subscriptions will equal as many votes at one six month subscription.

	Price	Votes
6 Months	$2.50	3,600
1 Year	$5.00	10,800
2 Years	$10.00	28,800
3 Years	$15.00	57,600

Help Your Favorite
NOW

VOTES LAST PERIOD

	Price	Votes
6 months	$2.50	600
1 year	$5.00	1,800
2 years	$10.00	4,800
3 years	$15.00	9,600

A YES
MIGHT WIN A $1,585.00 HENDERSON AUTO
Can You Say NO?

STANDING OF CANDIDATES

DISTRICT NO. 1

CANDIDATES		VOTES
A. W. Briggs	39 Albert St	7,900
Edwin H. Bennett	Babcock Building	1,000
Miss Zaira Brancati	451 W. Fourth St	8,150
Wm. F. Crook	664 South Ave	1,800
Thomas A. Dorgan	316 Spooner Ave	8,550
Albert Fritz	Fire House, Somerset St	8,100
Miss Carrie Hofford	218 E. Ninth St	5,125
Miss Elizabeth Marsh	310 Plainfield Ave	5,800
Mrs. Mary Randolph	304 W. Front St	8,375
Jack Ricketts	238 E. Fifth St	2,375
Harold W. Spicer	417 Central Ave	3,190
H. Arthur Woodruff	137 Westervelt Ave	6,150

DISTRICT NO. 2

CANDIDATES		VOTES
Jos. Alberts	Scotch Plains	1,200
W. G. Davenport	Dunellen	1,250
Wm. G. Huenke	Dunellen	6,100
Miss Elizabeth Huber	Garwood	3,400
Fred Hohenstien	Westfield	1,000
George Ianson	Somerville	6,800
Charles M. Mattoe	Raritan	6,500
Albert E. Snyder	Westfield	2,675
Miss Kittie Seifert	Bound Brook	6,900
A. A. Storr	Fanwood	1,000
Miss Gladys Thorne	South Plainfield	6,750

Bound Brook.

Mrs. John A. Hageman, of Harlingen, is visiting Mr. and Mrs. Andrew K. Hageman, of Uniondale, near South Bound Brook.

Miss Mary Page is spending several days with friends at Ocean City.

Somerset Lodge, No. 56, Knights of Pythias, will meet in Hamilton Hall, at 8 o'clock, tonight.

Mrs. Clarence Duryee and daughter Helen, of Somerville, were recent visitors with Mr. and Mrs. A. C. Hall, of Cedar street, South Bound Brook.

Ralph Shaw, of Roselle Park, was a visitor with Bound Brook friends on Saturday and Sunday.

The Y. M. A. ball team added another victory to their list on Saturday afternoon, when they defeated the First Baptist church team of Plainfield. The game was played on Y. M. A. Oval, South Bound Brook. The lineup: First Baptist—Taylor rf., Savage lf., Smith 3b., Banks cf., Stine c., Fritz 1b., Downs ss., Townley p., Burns 2b.; Y. M. A.— Hodge rf., J. Mathews lf., Koechlein 3b., Whitenack cf., W. Mathews c., Green 1b., Hall ss., E. Mathews, p., Ulmer 2b. Runs, Y. M. A., 4; First Baptist, 2. Hits, Y. M. A., 5; First Baptist, 7. Errors, Y. M. A., 2; First Baptist, 5. Struck out by Mathews, 10; by Townley, 4. Umpire, Carroll. Scorer, O. Mathews.

Roy M. D. Richardson, of Beechwood Heights, has gone to Rand Cove, Maine, for his summer vacation.

—If a servantless nome is a hardship, see what a Press "help wanted" ad can do for you. Every day good servants find good homes through the intelligence-service of the want ads.

Somerville

Miss Elizabeth McBride is spending a few days at Elizabeth with her aunt, Mrs. A. F. Egan.

Mrs. Laura Smith, of Newark, spent yesterday with her mother, Mrs. Eliza Tunison, on Franklin street.

Freeholder J. B. Brown is reported as being seriously ill at his home on Mechanic street. Mr. Brown is one of Somerville's oldest and respected residents, and has a host of friends who will be sorry to learn of his illness.

Work has been completed on the streets by the contractors from the city. The streets gone over show a decided improvement.

The boys of the K. O. K. A. of the Baptist church, who have been camping for a week at Millstone, are expected home on Wednesday.

At the First Reformed church yesterday morning, the Rev. Dr. J. P. Searle, of New Brunswick, preached. The children's choir assisted in the service.

Two persons were baptized at the services at the Baptist church yesterday morning. In the evening, the Rev. M. D. Church preached at the union service of the Methodist and Baptist churches.

Hunterdon County.

Mrs. Carlton Bradbury and child, of Plainfield, are visiting Mrs. Bradbury's brother-in-law and sister, Mr. and Mrs. Robert H. Miller, in Glen Gardner.

Mrs. Absalom Apgar, of Hampton, is entertaining her sister, Mrs. Mary Rush, of Stewartsvile.

William Smith, of Glen Gardner, a carpenter, is suffering from injuries received when he fell last week from a scaffold on the Clinton- Hampton bridge at Imlaydale. He was injured internally.

Mrs. Lawrence Dean, of Glen Gardner, has as her guest her sister, Mrs. Susan Melick, of Dover.

A reception was given to Rev. Andrew Henry and bride Saturday night by the congregation of the Pattenburg Methodist church, of which Mr. Henry is pastor.

—One of the next one hundred people who buy real estate in this city, would probably find that property of yours to be exactly what he wants. Give him, in a Press ad, sufficient facts to persuade him to investigate.

Dunellen & Vicinity

Several new pieces of machinery have recently been installed in the National Pure Foods Company's factory at Lincoln.

John P. Fenner is building a new house in First street.

Daniel J. Richards, of Washington, D. C., is planning to spend part of his vacation with his sister, Mrs. Mary Richardson, of Dunellen.

George F. Meyers, of Trenton, has purchased the new house in Prospect avenue from the Watchung Investment Company.

Clarence T. Voorhees, the local butcher, has a number of attractive prizes, that are to be given in various events included in the Fourth of July celebration program, on "show" in his window.

T. J. Cavanaugh, of Portland, Oregon, a former Dunellenite, has rented a house in West Front street, Plainfield, from A. B. Stites. Mr. Cavanaugh is employed at present at the Lewgar plant.

Lawrence Kerwin, Valentine McLaughlin, Bartholomew Kelly, Sylvester Teiple, Michael Boyle, Edward Gray and Patrick Tarpey were delegates of the local lodge of Ancient Order of Hibernians at the recent county convention held in New Brunswick.

The Dunellen orchestra will rehearse tomorrow night under the direction of E. Paul Bunnell.

The Dunellen Board of Education will meet tonight in the Whittier School.

J. Newton Apgar has sold his recently erected house in Washington avenue to William T. Piddington, Jr., of New Market.

The local communicants of St. John's church have been invited to attend a shirt-waist dance Wednesday night in Sebring's Auditorium, Plainfield. The affair will be held under the auspices of the Women's League of St. Joseph's church, of North Plainfield.

An adjourned meeting of the Holy Name Society of St. John's church was held yesterday afternoon.

Laverne Kirchner, of Dunellen, is he latest reported victim of the measles.

Mrs. Edward Ayers, of Dunellen, is spending her vacation at Glen Gardner.

Harry Boice, of Dunellen, has returned from a short trip to Atlantic City.

Russell Brakeley has become associated with his brother in the automobile business, having taken charge of the oil supply department.

Mr. and Mrs. George Robbins, of Dunellen, left yesterday for Buffalo and other parts in the West, where they will spend several weeks.

Mr. and Mrs. Frank A. Bowlby, of Staten Island, are to return to Dunellen. They will move their family effects in their Washington avenue house the first part of July.

Carl Schneider and family, formerly of Joliet, Ill., have moved into the Todd house in Front street. Mr. Schneider is employed by the Crescent Color Co.

Mr. and Mrs. Harry Tinsworth, of Dunellen, are parents of a ten-pound boy, which was born Saturday.

'Plains & Fanwood.

Harry Carter, of the borough, is steadily improving from his recent illness.

The local Boy Scouts are contemplating a hike to Berkeley Heights, where they will camp for several days on the banks of the Passaic River.

Mrs. Sarah Edwards, of Westfield road, has been entertaining Mrs. Addison Wilkinson, of Newark.

Eugene Lidgate, the local ball player on the Raleigh, S. C., aggregation of the South Carolina League, was spiked in a game last Friday. The injury was slight, however, and "Liddy" will be back in the game in a few days.

The Fanwood Hotel is being remodeled.

Ward McLorlan has fully recovered from her recent attack of illness.

The Plainfield Water Co. have almost completed the work of laying pipes in Forest avenue.

Mrs. John Briggs, of New York, has returned home after visiting Mr. and Mrs. Charles Ritter, of the borough.

The work of macadamizing the local streets is being steadily completed.

Mrs. David Clark, of East Orange, spent the week-end visiting relatives in town.

The Parish House tennis court, at present is in poor condition and local members of the institution are planning to form a monthly committee whose duty it shall be to make such repairs on the court as necessary from time to time. Grass has sprung up in many places and the top sand has become loosened. Recent rainfalls has also formed slight "gutters" which will be filled in.

Arrangements are being made for local students who wish to attend summer school. They will probably be sent to the Plainfield institutions.

Burnett Brodziak, of Westfield avenue, spent yesterday in New York.

Miss Helen Southard and a party of friends enjoyed a trip yesterday to Washington Rock.

Mr. and Mrs. Walter Manning, of Orange, spent the week end in town as the guests of Mrs. John Wolters, of Mountain avenue.

The Board of Education will receive bids for the addition to be built on Public School No. 1, at the July meeting.

The annual excursion of the "Big Eight" to Asbury Park will be held on July 22. Eight Sunday-schools from Fanwood, Scotch Plains, Westfield and Cranford will join in the excursion. There will be one section going and two coming back. The train will leave Fanwood station at 8:15 and returning the first section will leave at 5:15 and the last one at 8:20.

Miss E. Brock, who has been visiting her cousins, Mr. and Mrs. Robert G. Meggy, left on Saturday for her home in England.

Mr. and Mrs. Paul Ritter have returned to their home in Cranford, after visiting Mr. Ritter's parents, Mr. and Mrs. Charles Ritter.

Mrs. E. J. Reeder has returned to her home in this place, after visiting her sister, Mrs. H. Cuthbertson, of Westfield.

Supervisor Batterson has returned from spending the week-end as the guests of friends in Brooklyn.

Mr. and Mrs. Frank Bennett have returned to their home in New York, after visiting Dr. Fellsburg.

John Frazee and Robert Paxson, local Civil War veterans, left this morning for the Gettysburg battlefield, where they will attend the reunions of their regiments and will join in celebrating the fiftieth anniversary of the battle.

Miss Nettie Staats has returned from spending a few weeks with her uncle, Henry Staats, of Jersey City.

Miss Mary Hull has returned to her home in New York, after visiting her cousin, Miss Elizabeth Herbst, of Terrill road.

Although the Rev. Franklin K. Mathiews has announced that his resignation as pastor of the Scotch Plains Baptist church would take effect the early part of July, his sermon preached yesterday from the pulpit of that edifice was not his last as pastor. He will continue in his present pastorate for several weeks and perhaps two or three months, as his plans for accepting a position in the Good Will School for Boys in Maine are incomplete.

High Bridge-Califon.

Pauline Bunn, five-year-old daughter of Mr. and Mrs. John Bunn, of Fairmount, fell while playing Thursday and sustained a broken arm.

A dance was held in Riverside Park, High Bridge, Saturday night, by the local Board of Trade.

—Advertise in the Plainfield Daily Press. It pays.

STYLISH—RELIABLE

WHY DON'T YOU LOOK "BLUE" SERGEDLY SPEAKING?

In Summer, men's fancies turn to love—and "Blue Serges."

Of the former I know but little, but about the latter I'm expert.

Rothberg's Serges are priced as low as $12—as high as $25. But at $15 we have a very special "Special" that has proved itself a winner this season.

Nothing like it at the price ha sever been offered anywhere—and remember, EVER is a long time, and ANYWHERE a big place.

And also remember this: Every garment you buy carries the Rothberg label—our guarantee of quality—money back without argument should some prove unsatisfactory.

You should see these Serges—for your own profit as well as ours.

Suppose you serge yourself in blue—we'll show you how.

A Word to the wise is—Rothberg's.

ROTHBERG'S
"Most Things Men Wear."
214 W. FRONT ST.
Proctor's is Next Door to Rothberg's.

Trunks, Suit Cases and Grips

Serviceable baggage worth buying. Do you know that this is a class of merchandise that you should be extremely careful of when buying—a trunk worth no more than five dollars can be made to look, outwardly, exactly like one that is a good ten dollar value. Knowing this we were most particular in selecting this assortment for you. They are all good, strong baggage and priced at figures which gives you good value for your money.

You will do well to get your vacation or week end requirements here.

PARASOLS.

You'll want one for your trip whether to the shore or mountains. We've a fine assortment we would like to show you. Strong frames, good quality silk covers in solid colors, banded or check effects; also floral and dresden designs. And they are all moderately priced.

Are You Going Away for the Fourth? Does Your Vacation Start Soon?

Let us be of service to you—that's what we are here for—to fill your wants and desires in a faithful manner, so let us help you to enjoy your trip or vacation by providing the several necessities.

VACATION CLOTHES IN THE PRETTIEST STYLES.

Dainty Dresses in Linens, Cotton Corduroys, Eponge, Crepe-de-Chine, Messaline Silks and Lingerie models; all in the newest favored and desired models, beautifully designed and made of only fine quality materials and priced most moderately. Linen Suits and Busters, properly tailored of good quality materials, and extra good values at the marked prices.

IF YOU GO TO THE SHORE YOU'LL WANT A BATHING SUIT.

Here again is where we can be of great service to you. We've carefully selected these bathing suits for their merit. Models made of serges and mohair in blue and black, splendidly tailored in smart styles. Also several numbers in messaline silk of a fine quality, and each suit is a big value at its price. Also Shoes, Bathing Caps and other accessories.

Separate Washable Skirts and Dainty Waists

There's skirts in Linene, Pique, Ratine, and Linen, in several smart and stylish models throughly well tailored and finished and good enough for a Queen to wear. And in the Waist Department we've so many dainty waists for you to choose from we're sure you will hesitate in making your decisions. You'll want to take one of each. There's tailored waists, lingerie models and a fine assortment of outing and middle waists, and, as usual prices are most moderate.

$1.90 Worth of Palmolive Soap, Shampoo & Cream 59c

As a means of introducing these splendid Toilet Articles to you we extend this offer for this week only. Think—one dollar and ninety cents worth of Toilet Necessities for only 59c.

6 cakes Palmolive Soap at 15c	90c
Jar Palmolive Cream	50c
Bottle Palmolive Shampoo	50c
	$1.90

And you get all this for this coupon and 59c. (Bring this advertisement with you).

You can get Your Riker Reliable Toilet Articles Here Now.

More For Your Money at—
Tepper's
PLAINFIELD, NEW JERSEY

Dr. N. C. Sears, Expert Optician Free Consultation

For the FOURTH

Be sure your home has the best—so order today while it's on your mind.

Bartholomay Rochester Rienzi Beer

is famous for its quality. Don't be without a case

Order by phone from

Henry Haurand
Plainfield, N. J.
Phone 229.

German Valley. and Chester

German Valley, Thursday afternoon, voted down the plan to build a $24,000 schoolhouse, by a vote of 71 to 160.

The condition of Alden Wright, of German Valley, who has been ill, is much improved.

Kenneth Nauright has taken employment for the summer with E. Cristy Welsh, in German Valley.

Floyd Wack, of Bernardsville, spent the week-end at the home of his parents, Mr. and Mrs. Elias Wack, in Milldale.

Herbert T. Conover, of Morristown, returned home Friday, after a visit to his parents, Mr. and Mrs. George E. Conover, in Chester.

Miss Ida Donovan, of Chester, is ill.

Frederick Pruden, of New York, who is at the home of Mr. and Mrs. William Stark, in Chester, is recovering from injuries sustained ten days ago in a fall from a cherry tree.

Rev. and Mrs. Charles B. Roach, after a visit at the home of the latter's parents, Mr. and Mrs. Elmer C. Searles, Sr., in Chester, started for their home in Asheville, N. C., Friday.

Raritan

Miss Olive Myers is entertaining her cousin, Miss Gladys Kanouse, of Newark.

John Frech spent yesterday at Easton.

Mr. and Mrs. Lawrence Huber have returned home, after spending a week at Gayhead, N. Y.

Miss Margaret Burns, of St. Vincent Hospital, New York city, spent yesterday with relatives in town.

Warrenville.

Raymond Tynan, of Dunellen, was visiting Mr. and Mrs. Woods, of Coontown, on Sunday.

Miss Kathryn Reed, of Fairview Farm, has returned home from a visit to Mrs. John Kline, of Somerset street, Plainfield.

Mr. and Mrs. Howard Toms, of Basswood Lawn, have been entertaining John Toms, of Elizabeth, and Frank Winsenreid, of Plainfield.

Harry Zaiser, of South Sterling, entertained John C. Cooper, of Hill Top Farm, on Sunday.

Mr. and Mrs. Edward Cooper, of Mt. Bethel have been entertaining friends from Somerville.

A number of converts of the Mt. Bethel church, will be baptized in the Millington Baptist church next Sunday evening by Rev. Mr. Mount, who is the pastor of both churches.

Frank Jennings, of Westfield, has been visiting Mrs. Eliza Jennings, of the Cedars.

Flemington.

Henry J. Kuehn is suffering from a broken collar bone. He fell from a cherry tree Thursday afternoon.

The women of the Methodist church held a festival on the lawn near the church Thursday night.

Martin S. Anderson, of Whitehouse, visited here Friday.

John E. Hoagland and Eli Hamilton are attending the reunion at Gettysburg this week.

—Advertise in the Daily Press.

JUNIOR YOUNG FRIENDS WIN OVER THE SENIORS

Playing on their new recreation field on Watchung avenue Saturday afternoon, the Junior Young Friends' Association baseball team defeated the Senior Young Friends' Association nine by a score of 13 to 12 in a contest featured by hard hitting and frequent scoring. The teams lined up as follows:

Juniors—F. Vail c, Jackson p, Compton 1b, H. Vail 2b, C. Vail ss, R. Vail 3b, Lorton lf, E. Vail cf, Roe Vail rf.

Seniors—Carson c, Bailey p, Stringham 1b, H. Vail 2b, Davis ss, H. Vail 3b, C. Vail lf, Lippincott cf, Knight rf.

LOCAL TENNIS PLAYERS WILL PLAY FOR TITLE

A number of local tennis players are planning to enter the doubles tournament to decide the Union county championship, which is scheduled to be held on the courts of the Elizabeth Town and Country Club next Friday and Saturday. Many Plainfield tennis players have paired off and are practising for this important tourney and this city will in all probability be well represented.

The championship matches will be conducted under the auspices of the United States Lawn Tennis Association and the rules of this organization will govern all play and the tournament committee has been empowered with authority to decide all disputes. Prizes for first place and runner up have been offered and drawings will be made July 3 at 8:30 o'clock in the evening.

FACTORIES WILL ENTER TEAMS IN FOURTH OF JULY EVENTS

A number of local factory athletic associations have announced their intention of entering athletes in the Parker Field athletic meet which is being arranged for July 4 and many stars of the track and field, some of whom appeared in the Y. M. C. A. meet last year, will again don running togs to represent the factory organizations in this meet and possibly garner some of the valuable prizes.

George W. Wriston, who has the meet in charge, is receiving many entries and the list of athletes who will appear on Plainfield's popular playground on Friday afternoon will probably be the largest ever compiled for an event of this kind in this vicinity. The prizes are now on exhibition in Schwed Brothers' window on West Front street and range from wearing apparel to toilet necessities.

ADDITIONAL LOCAL ENTRIES.

Not only will Plainfield have a representative in the one mile and five mile races at New Brunswick next Friday afternoon, but Alfred Day and Tonnes Dennison, two High School runners have also announced their intention of entering other events on the program and a trio of local men will in all probability be starters. Fritts is the Plainfielder in the one mile and five mile races and he will be opposed in each of these by Ezra Wenz, who appeared here and defeated him in connection with the Y. M. C. A. five mile road race last spring. Day is training for the mile while Dennison looks for honors in the 880 yard run.

SAME MEN WIN AGAIN.

Eddie Joyce, of the Mohawk A. C., and Gibbons, of the New York A. C., who finished first and second respectively in the Y. M. C. A. athletic meet held on Parker Field last Fourth of July, running in the three mile event again competed against each other Saturday afternoon in the Far Hills meet. Racing for honors in the one mile junior championship the two New York men finished the same as they did in this city and Joyce thus won the junior title from his little opponent who attracted so much attention in this city.

LIVINGSTONE SERVICE AT MONROE AVE. CHURCH

Honoring the memory of the famous African missionary, an impressive Livingstone service was conducted by the Epworth League at the Monroe Avenue M. E. church last night, when the League meeting and the evening service were combined.

Papers on the lives of Livingstone and Stanley, dealing with their daring trips of exploration into the interior of the dark continent, were read by the Misses Miriam Hofer and May Stafford. Rev. F. J. Huback gave a short address on the results of the work of Livingstone, and spoke of the great work now being accomplished in Africa through the medium of the Methodist Episcopal church of this country. He touchingly referred to Melville B. Cox, the first missionary of his denomination to enter this field who soon feel a victim to a fever which has claimed 195 other men since who had responded to the same call. Two recitations, "Droop, Half-Mast Colors" and "A Missionary Call," were beautifully rendered by Miss Anna Leigh and Miss Alice Lude.

—The store that can always present economy-chances to the householder can always make its advertising IMMEDIATELY RESULTFUL!

STORE CLOSED FRIDAY AND SATURDAY, JULY 4th and 5th.

L. S. Plaut & Co.

BEE HIVE New Jersey's Shopping Centre NEWARK

Mail and Phone Orders Receive Prompt and Careful Attention.

ANNUAL JULY SALE; SHEETS, CASES & SPREADS

This is a genuine bargain event of great importance, involving tremendous quantities of these staple commodities in grades and brands that are recognized everywhere as being the very best; these sales have become famous events with us, people look to us for them. This then is one of the most timely sales of the entire year; all are based on the lowest market prices in years.

NAUMKEAG BLEACHED SHEETS AND PILLOW CASES.

Finest and choicest grade of muslins; a sheet that wears and looks just like linen; medium weight, extra lengths only; hand torn from the piece; sheets, 3-inch top hems, 1-inch bottom hems; pillow cases, 3-inch hems.

Sheets.		Pillow Cases.	
63x99, reg. $1.05; spec.	89c	42x38 1-3, reg. 28c, spec.	24c
72x99, reg. $1.15; spec.	99c	45x38½, reg. 32c; spec.	27c
90x99, reg. $1.49; spec.	$1.19		

LOCKWOOD BRAND BL. SHEETS AND PILLOW CASES.

One of the most durable muslins; excellent quality, medium weight, full bleached; torn, not cut from the piece; sheets, 3-inch top hems, 1 inch bottom hems; pillow cases, 3-inch hems.

Sheets.		Pillow Cases.	
54x90, reg. 59c, spec.	49c	42x36, reg. 18c, spec.	15c
63x90, reg. 65c, spec.	58c	45x36, reg. 20c, spec.	17c
81x90, reg. 79c, spec.	69c	50x36, reg. 22c, spec.	19c
90x90, reg. 85c, spec.	75c		

SALE OF DIMITY BED SPREADS.

For single, twin, ¾ and full size beds, light weight, sanitary, economical, made from best cotton yarns, close weave, soft, free from dressing, dimity plain stripe with heavy crinkle stripes between.

Size 62x90 in., regular $1.35; special $1.19
Size 72x90 in., regular $1.50; special $1.29
Size 81x90 in., regular $1.75; special $1.49

PEQUOT BRAND BLEACHHED SHEETS AND CASES.

Best known and most popular muslin, made from finest cotton yarns, splendid firm weave, heavy weight, will give spendid service and every satisfaction in wear, launders perfectly.

Pequot Hemmed Sheets.		Pequot Scalloped Sheets.	
54x90, reg. 69c, spec.	59c	81x99, reg. $1.30, spec.	$1.10
72x90, reg. 87c, spec.	75c	**Pequot Hemstitched Sheets.**	
81x90, reg. 95c, spec.	85c	81x99½, reg. $1.10, spec.	$1.00
90x99, reg. $1.15, spec.	$1.00	**Pequot Hemstitchel Pillow Cases.**	
		45x38½, reg. 50c; special	30c

Pequot Scalloped and Embroidered Pillow Cases—Handsome variety of designs in oral and crest effects, size 45x38½, regular 50c, special at 39c

Pequot Hemmed Pillow Cases.	
42x38½, reg. 22c, spec.	19c
45x38½, reg. 24c, spec.	21c
50x38½, reg. 27c, spec.	24c
54x38½, reg. 30c, spec.	26c

SALE OF HONEY COMB CROCHET BED SPREADS.

For full size, double and ¾ beds, in light, medium and heavy weights, made from best double ply yarn, firmly woven, free from dressing, fully bleached, beautiful Marseilles designs—

Hemmed.		Fringed and with Cut Corners.	
Reg. $1.00, special	89c	Reg. $1.75, special	$1.39
Reg. $1.25, special	$1.09	Reg. $1.98, special	$1.69
Reg. $1.59, special	$1.35	Reg. $2.25, special	$1.89
Reg. $1.98, special	$1.69	Reg. $2.50, special	$2.10
Reg. $2.19, special	$1.85		

SALE OF SATIN DAMASK BED SPREADS.

Prompt and careful deliveries made by our own wagons
L. S. Plaut & Co., 711 to 721 Broad St., Newark, N. J.

DELICIOUS CAKES

for all occasions can be secured here. We suggest that you try one of our chocolate layer cakes today. It goes without saying that you will order many more. And do not overlook the excellence of our pies, bread and rolls. To have us serve you daily means economy and satisfaction.

EAT FOREMOST BREAD
ZEEK BAKING COMPANY
WHERE QUALITY IS "FOREMOST"
174 EAST FRONT STREET
PHONES 2000-2001

A WARNING

in the summer time. No season has a monopoly of accidents but the summer season furnishes hazards against which every man should have protection.

REAL ESTATE LOANS RENTS
GEO. M. CLARKE CO. Babcock Bldg., Telephone 205 Plainfield
INSURANCE OF ALL KINDS.

CUT THIS OUT.

THE GREAT $4,000.00 SUBSCRIPTION CONTEST OF

THE PLAINFIELD PRESS GOOD FOR 5 VOTES

CANDIDATE .....

ADDRESS .....

DISTRICT NO. .....

This Coupon when neatly clipped out, with the name and address properly filled in and brought or sent to the Contest Department of The Plainfield Press, will count for as many votes as printed above.

NOT GOOD AFTER JULY 1ST.

STORE CLOSES 12:30 P. M. SATURDAYS

ROYAL GRANITE STEEL WARE

The best Enameled Ware for the kitchen

Guaranteed absolutely pure and safe to use

No seconds

Prices are very low

FOR SALE BY

Gayle Hardware Co.

'Phone 398 Front Street and Park Avenue

General Hardware and Housefurnishings

NOMINATE A CANDIDATE

COUNTS AS 1,000 VOTES

Nomination Blank Good for 1,000 Votes. The Plainfield Press Great $4,000.00 Subscription CONTEST.

I Nominate .....

Address .....

Phone (if any) .....

Signed .....

Address .....

Only the First Nomination Blank cast for each Candidate Will Count as 1,000 votes.

KIVANTINOS & JELLING
Successors to Alex. Lusardi.
Foreign and Domestic Fruits, Choice Confectionery, Nuts, Cigars, etc.
411 W. FRONT ST. Tel. 830-W

A. H. ENANDER
Sanitary Plumbing, Gas Fitting, Steam and Hot Water Heating.
Contractor for Sewer Connections
125 WATCHUNG AVE.

HODGE'S PHARMACY
Y. M. C. A. BUILDING.
BELLE MEAD SWEETS.
Telephone 62.

J. C. POPE & CO.
INSURANCE AGENTS
110 East Front St., Plainfield, N. J.

PLAINFIELD WINDOW CLEANING CO.
M. MERSTRICH, Prop.
Stores, Offices, Private Residences New Buildings Cleaned, Scrubbed and Oiled.
Office, 121 Liberty St. Tel. 1945-W.

RITZ Inc.
BABCOCK BUILDING
CANDIES, ICE CREAM, DAINTY LUNCH

LOHRMAN'S Chocolate Shop
161 EAST FRONT STREET.
High Grade Chocolates, Candies, Ice Cream and Sodas. Mottoes, Favors and Ice Cream Forms for all occasions. Orders taken for Frozen Puddings, Glaces, Mousses, etc.

TRY A PRESS WANT AD

Plainfield Daily Press

Published Daily except Sunday, by the PLAINFIELD PRESS COMPANY, 105 North Avenue.
Entered at the Plainfield, N. J., Postoffice as Second Class Mail Matter.

Leslie R. Fort and Ralph L. Morrow, Editors and Managers.

TELEPHONE PLAINFIELD 1300.
Private Branch Exchange connecting all departments.

Two cents a copy. Ten cents a week. $5.00 a year in advance. Delivered by carrier or by mail. No extra charge for papers mailed to points in the U. S. and Canada.

Any subscriber failing to receive a single issue will confer a favor by notifying the business office.

Advertising rates mailed on application.

Copy for change of Advertisements to ensure change for same day must be at the office by 9:00 a. m.

JUNE 30 IN HISTORY.

1817—Corner-stone laid at Lexington, Ky., for the first insane asylum erected west of the Appalachian mountains.

1837—British parliament abolished the use of the pillory as a mode of punishment.

1849—Rome capitulated to the French army, after a brave resistance of nearly a month.

1859—M. Blondin first crossed Niagara Falls on a tight-rope.

1863—The two opposing armies marched toward Gettysburg.

1882—Charles Guiteau executed for the murder of President Garfield.

1890—Consecration of the Roman Catholic cathedral in Philadelphia.

1907—United States fiscal year closed with a surplus of $87,000,000.

1912—Many lives lost and much property destroyed in a tornado that swept Regina, Saskatchewan.

Plainfield, N. J., June 30, 1913.

OUR FOURTH.

Plainfield is setting about in a modest way to make the celebration of the Independence Day anniversary be what it should now that a "safe and sane" ordinance has been ordained. The observances will be begun at 9 o'clock in the morning of that day. At that time, through the courtesy of the manager, Harry S. Sanderson, Proctor's theatre will be thrown open to all the kiddies, Councilman Fred Endress being the host. Mayor Stewart will have a few words to say to the juvenile audience as to the spirit and meaning of Fourth of July and then there will be a first class entertainment. At 10:30 there will be another free performance for the youngsters.

In the afternoon, Parker Field will be the scene of the demonstration and besides baseball and other sports, there will be a band concert. But the real show will take place at night and at the same public playground for a glorious display of fireworks has been arranged and as an added attraction, the band will play patriotic airs.

The Parker Field demonstration is being planned by the Playground Commission and as a necleus for the necessary fund, the city has contributed $150. The rest of the money, some $200 or more must be raised by voluntary subscription and of this amount approximately $40 has been given. If you have enough patriotism and enough of the "wherewithal," a contribution no matter how small will be appreciated by the Commission. That dollar bill will be welcomed. Why not send it now?

EXPEDITION READY.

Unless some unforseen delay occurs, the Newfoundland whaling steamship Diana will pull out of her berth at the New York Navy Yard before the end of this week with the members of the Crocker Land expedition on board. The last of the stores and equipment have been taken aboard the staunch little vessel and only a few minor details are to be arranged before the ship is ready to sail on its long and perilous voyage to the Arctic region. The chief object of the expedition, as already announced, is to explore Crocker Land, the mountainous tops of which were seen across polar seas by Peary in 1906. Other regions will be explored southwest of Axel Heiberg Land and north of the Parry Islands.

The expedition is under the auspices of the American Museum of Natural History and the American Geographical Society, with the cooperation of the University of Illinois and the assistance of the United States Navy Department and other Federal departments as well as many educational institutions. The leader of the party is Donald B. MacMillan, who accompanied Peary on his trip to the North Pole. The other members of the party have been selected with particular reference to their fitness for the work assigned them. They will include a surgeon, a practical navigator, a wireless operator, a general mechanic, an engineer and physicist, a geologist and botanist and a zoologist.

After landing at Sydney, the expedition will go as far north as the ice will permit, procuring on its way dogs for the sledges and walrus and whale meat. It will land on the south side of Bache Peninsula, Flagler Bay, where the party will make their headquarters. A powerful wireless station will be erected and here, under the ideal climatic conditions experiments will be conducted in order to solve the important problem of directing the Hertzian waves. The coming autumn and winter will be utilized in sledging supplies across Ellesmere Land to Nansen Sound and up to Cape Thomas Hubbard at the north end of Axel Heiberg Land, where the second base of supplies will be established.

With the return of dawn in 1914 the expedition will make a dash from Axel Heiberg Land across the sea ice to Crocker Land, where the party will divide into three squads, one going northward, the second southwestward and the third northeastward into the interior of Crocker Land. Studies will be carried on in glaciers, sea ice, tidal observations, soundings, and the fauna of the region.

Late in the spring, before the sea ice breaks up, the party will return to its base and geographical work will then be carried on around Ellesmere Land and Grant Land. The main party will return to Crocker Land, if the region proves to be what is expected, in the early spring of 1915, for additional exploration. But in case Crocker Land does not yield work to the extent expected and it should not seem advisable to return to it a second time, the second field season, in 1915, will be devoted to an expedition eastward from Inglefield Gulf to the great summit ice cap of Greenland at its widest part, the work supplementing that of Peary and other explorers.

Inspired by the action of the Chicago authorities, Mayor Fitzgerald, of Boston, has placed the ban on the "animal" dances and no longer will he tolerate in public halls, restaurants and fashioable hotels such degrading and demoralizing acrobatic dances as the "tango," the "bunny hug," the "grizzly bear," the "kitchen sink," and the "subway." Like most sensible people he says they are indecent and he has called upon the women of Boston to aid in the crusade against them.

Politicians are now looking for an early declaration from Mr. Stokes as to whether he will run—Trenton news dispatch.

Will he run? Not much, he'll break the speed records.

What long and wonderful memories those veterans will have at Gettysburg this week.

Four more days before they make that Eagle scream.

DUBOIS FIGURES IN A WHITE SLAVE CASE

Frank DuBois, who was charged with being implicated with Miss Irma Bendotti, who lived at the Mt. Bethel Hotel, in a scheme to swindle a wealthy Californian out of $7,500, and who was arrested several months ago, has promised to give valuable information regarding "White Slavery" in California, esecially in reference to the Diggs-Caminetti cases. It is said that he was personally acquainted with both Caminetti and Diggs.

YESTERDAY'S WEATHER.

Maximum temperature	89
Minimum temperature	52
Mean temperature	70
Normal temperature	73
8 a. m. temperature	76
8 p. m. temperature	70

SATURDAY'S WEATHER.

Maximum temperature	87
Minimum temperature	62
Mean temperature	75
Normal temperature	72
8 a. m. temperature	78
8 p. m. temperature	63

FIGHTING IN THE BALKANS.

(By Telegraph to The Daily Press.)

London, June 30.—A despatch from Belgrade says that severe fighting has broken out between the main army and the Servian and Bulgarian troops near Uskub. A despatch from Uskub today stated that the Bulgarians attacked the Servians at Wallandona, where a bridge was blown up with dynamite. The fighting then became general all along the line.

WIFE AND FRIENDS LOYAL TO MACRORIE

Convicted Minister's Bondsman Willing to Defray the Expense of An Appeal.

Despite the verdict of guilty rendered by the jury which tried Rev Willis S. MacRorie, of Mt. Horeb, on the charges preferred by the mother of nineteen-year-old Gertrude Nelson, his wife, friends and even members of the Mt. Horeb and Springdale churches, of which he was pastor, have never swerved from their staunch belief in his innocence. It is known that his bondsman, Manning F. Coddington, a wealthy farmer, is willing to stand the expense of an appeal providing MacRorie's lawyers decide to take such a step. Otherwise the convicted and suspended dominee will be sentenced by Judge Connolly, Friday, July 11.

The Methodist Conference is almost sure to reconsider its decision in proclaiming MacRorie guilty of but "unministerial conduct," in connection with his relations with Miss Nelson, and that he will be unfrocked looks certain. According to reliable information the Board of Bishops of the Methodist Church have MacRorie's conduct under consideration and will take steps against his continuance as a legalized minister of the gospel.

IS JOE LANE NOW IN MOVIES BUSINESS?

Jumps From Boat When Dynamite Explodes and Has Narrow Escape.

Joe Lane, of this city, for several years an advance man for traveling theatrical shows, who with a party of friends was boating at Leechburg, Pa., yesterday, had a narrow escape from being killed. Some one threw several sticks of dynamite near the boat. Mr. Lane and his companions jumped just as the dynamite exploded and after considerable difficulty succeeded in reaching shore not much the worse for their experience, outside of a good wetting. The boat was wrecked.

The matter was reported to the authorities and an investigation is being made for the purpose of catching the guilty party. There were several other boating parties on the water, but luckily they were a considerable distance from the point of the explosion.

RECORD CROWD ATTENDED CLOSING OF FESTIVITIES

A crowd of pleasure seekers that surpassed those of the previous two nights of the St. Mary's festival attended the closing of the affair Saturday night and enjoyed the program of dancing and other out-door amusements arranged by an enterprising group of the church workers. As on the first two occasions all of the different phases of the festival were well patronized and the merry makers found enjoyment of every kind within the canvas area of the Washington school yard.

The scene of the festival was lighted by hundreds of electric globes that converted the grounds into a blaze of glory. A specially constructed platform on one side of the yard served as a place for dancing and music rendered by the T. A. B. fife and drum corps accompanied the terpischore.

MISS HEFFERN'S FUNERAL.

The funeral services of Miss Margaret Heffern were held this morning at St. Mary's R. C. church, when a solemn requiem mass was celebrated by Father Hogan, with Father Baldwin acting as deacon and Father Sciola as sub-deacon. The bearers were John Donnelly, William Lyons, Patrick Moran, William Loughlin, Patrick Donnelly and John Winzenreid. The interment was made at St. Mary's cemetery.

PUPILS GIVE RECITAL.

The pupils of Mrs. Mabel Whitman gave a musical recital at the Monroe Avenue M. E. church, Friday night the affair being largely attended. The program was given by the following pupils: the Misses Lillian Johnston, Evelyn Johnston, Edythe Marsh, Florence Mundy, Angie Whitman, Alice Zergiebel, Evelyn Stine, Marion Stine Dorothy Adams, Hazel Gregory, Rachel Winn, Marie Haye, Eleanor Haye, Marion Avery, Kathryn Reed and Henry Sweifel.

ANNOUNCE ENGAGEMENT.

Announcement was made today of the engagement of Miss Rebecca Wolfskiehl, of West Third street, to Dr. Sam Frolipesy, of Houston street, New York. The weding will take place on Sunday, July 13, at Beth El hall, Houston street.

—A boy about fourteen years old was struck by an automobile Saturday evening at Watchung avenue and East Fifth street, but his identity could not be learned. He received first-aid treatment in Hall's drug store.

STORE OPEN THURSDAY EVENING, JULY 3rd.

VACATION NEEDS FOR EVERYBODY

Come to the "Big Store' for anything you need, whether it be a Trunk, Bag or Suit Case or something for the Country Home, or personal use. We can supply your every want. **Our Assortments Are Largest, Qualities the Best, and Prices the Lowest.**

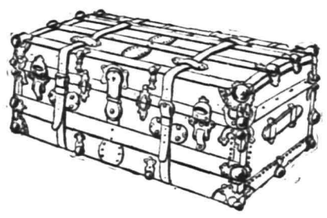

TRUNKS, BAGS AND SUIT CASES.

Large and complete stocks, the dependable kinds.

The Sale of Sample Trunks is still on.

Bags and Suit Cases, light weight fiber and cane; also in solid leather.

BOYS' KHAKI PANTS.

Sizes 5 to 17 years; extra good quality, special this week.....59c

RATINE HATS 98c.

Presenting values to $1.50. We have them in pink, blue, white and color combinations.

OUR MEN'S DEPARTMENT.

Among other things invites your attention to the big

SALE OF NEGLIGEE SHIRTS.

Soft shirts, made of fine soisette and madras. Cool and comfortable—perfect fitting.

Lot 1—Reg. $1.50 Shirts at...$1.19
Lot 2—Reg. $1.00 Shirts at....79c

FLAGS FOR THE FOURTH.

Show your colors and come here for them. We have a complete line of sizes in fast colors; cotton and all wool bunting at the lowest possible prices.

LADIES' SILK WAISTS.

A special lot of heavy Jap. Silk Waists in plain white and neat stripes; the season's best bargain, at $2.98

LADIES' SHIRT WAISTS.

Beautiful new models in lingerie and tailored waists, in white and tan colors; ranging in price from $1.00 to $5.00

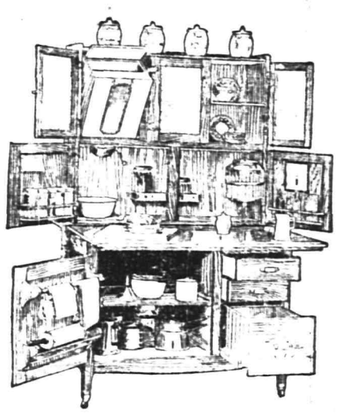

A KITCHEN CABINET GIVEN AWAY.

On Thursday evening, July 3rd, at 8 o'clock, this Cabinet will be given away to some member of the "McDougall" club, which closed on May 3. We cordially invite you to be present.

BE COMFORTABLE AT HOME.

You can be at very small cost.

Hammock Couches from .....$6.00 up
Croquet Sets, 8 balls, from.....$1.00 up
Porch Rockers and Chairs from.....98c up
Lawn Swings, very strong, from.....$4.98 up
Palmer Hammocks, from .....98c up
Bamboo Porch Screens from .....98c up
Adjustable Window Screens from.....19c up
Hardwood Screen Doors from.....$1.25 up
White Mountain Freezers from .....$1.75 up

SHOES FOR BOYS AND GIRLS.

Boys' custom made oxfords, in black and tan calf and patent leather. "Made like dad's." Priced according to size .....$2.00 to $3.50

Boys' Elk Boots, for hard wear, in black and tan; sizes 10 to 13½, $1.85; 1 to 6, $2.35; 6½ to 9, $2.85.

For Girls, ankle ties, pumps, and boots, in all leathers, black, tan and white; also in canvas on broad toe lasts for growing feet; priced according to size from....85c to $3.50

CHILDREN'S SHOES **Woodhull & Martin Co.** WOMEN'S SHOES

"The Store That Gives You 5 Per Cent. Profit Sharing Coupons."

PERSONAL.

Mrs. Charles E. Herring of West Front street, leaves tomorrow for Spring Lake, where she will remain for an indefinite time. Dr. Herring will go there later in the week.

Herbert Packer, of West End avenue, returned last night from Connecticut where last week he attended the wedding of his sister.

Mr. and Mrs. Arthur VanCleef and children, of Grant avenue, will spend the week at their former home in East Millstone.

Mr. and Mrs. Leland Manning have returned from their honeymoon and are living with the bridegroom's parents on Manning avenue.

J. Paul Nolting, of West Seventa street, and William Thiers, of Grant avenue, who have been enjoying a trip to Panama, are expected home next week.

Miss Cora Lyndon, of West Eighth street who recently suffered an attack of primrose poisoning, has recovered.

Mrs. Grace P. Williams, of East Sixth street, left this morning for Pocono Pines, Pa., where she will conduct a missionary study class in connection with the summer conference of the Presbyterian Department of Young People's Work.

Miss Mabel Hunter, of West Fourth street, who recently underwent an operation at Muhlenberg Hospital for appendicitis, has recovered.

Miss May Ella Putnam, daughter of Mr. and Mrs. E. H. Putnam, of Woodland avenue, is visiting her grandmother, Mrs. E. P. Clement, of Naples, N. Y.

Mrs. Edward Fawe and daughter, Erma, of New York, spent the week-end with Mrs. Denys Droin, of Mountain avenue.

FIFTY-TWO YEARS A PRIEST.

Baltimore, Md., June 30.—Today marked Cardinal Gibbons' twenty-seventh anniversary as a cardinal and the fifty-second anniversary of his ordination as a priest. There was no celebration of the double aniversary but many letters and telegrams of congratulations were received from all parts of the country. The Cardinal will enter upon his eightieth year next month.

BULGARS ROUT GREEKS.

(By Telegraph to The Daily Press.)

Sofia, June 30.—A telegram received at the War Office at Sofia today said that the Bulgars and Greeks had fought an engagement at Lefterа. The Bulgarians, it was said, had driven off the Greeks, who burned the town on their retreat.

THE TEMPERATURE.

The temperature report from The State Trust Company today is as follows: 9 a. m., 75 degrees; 11 a. m., 80 degrees; 1 p. m., 88 degrees.

—Neuman Bros. will have for tomorrow's trade a large and choice assortment of choice fruit.—Adv.

—For quick results use Press want ads.

CHRISTIAN FIELD.

The last session for the summer of the Crescent Avenue Sunday-school was held yesterday. The school will resume sessions on September 14.

The subject for discussion at the mid-week prayer service Wednesday evening at the Crescent Avenue church will be, "The Strength of the Inner Life."

The Epworth League of the Monroe Avenue M. E. church will meet in business session tomorrow night.

"How the Thessalonians received the Apostle's Message" will be discussed at the Monroe Avenue M. E. church prayer meeting Wednesday night.

Holy communion will be observed at the Monroe Avenue M. E. church next Sunday morning. The baptism of children will also take place at that time.

At the evening services during July, Rev. F. J. Hubach, pastor of the Monroe Avenue M. E. church, will preach sermons on the general topic of "Historic Johns." The evening services at this church during the summer months will be held at 7.30.

The Y. P. S. C. E. of Hope Chapel will conduct an open-air service next Sunday night on the chapel lawn at 6.45. William Doig will be the speaker.

A meeting of the executive committee of the local C. E. Union will be held Thursday evening, July 10, at the Y. M. C. A. parlors.

The Young Women's Missionary Society of the First Baptist church will hold a picnic at the home of Miss Elizabeth Nash, Washington Valley, on Wednesday, starting from the North Plainfield High School building in a stage at 11 o'clock.

The first quarterly business meeting of the First Baptist church will be held Wednesday evening, July 9.

The World's Sunday-school Convention meets in Zurich Switzerland, July 8-15, and the First Baptist church will be represented at the big gathering by Mrs. Lucie Rising.

The first union service under the auspices of the First Baptist, First M. E., Trinity Reformed and First Presbyterians churches will be held at Trinity Reformed church, Sunday night. Rev. Dr. E. P. Johnson, of New Brunswick, will preach.

Six new members received the right-hand-of-fellowship at the communion service at the First Baptist church, yesterday morning.

CONVENTION OF MINISTERS.

Ocean Grove, June 30.—Under the auspices of the Newark and New Brunswick Methodist conferences a convention of ministers to discuss "Achievement and Opportunity" will be held here from July 9 to July 11. The opening address will be made by Bishop Berry. Lectures will be given by S. Earl Taylor, secretary to the Board of Foreign Missions, on "A Missionary Trip Around the World," Rev. Dr. J. P. Mavetty, corresponding secretary of the Freedmen's Aid Society, on "The Negro in America," and Rev. Dr. F. B. Stockdale, of Asbury Park, on "The Spirit of Conquest." The concluding talk will be by Bishop Wilson.

TO STUDY STATE SOCIALISM.

San Francisco, Cal., June 30.—To ascertain the affects of modified State socialism on industrial conditions, a committee representing the National Association of Manufacturers will sail from this city tomorrow for an extensive tour of Australia and New Zealand. The members of the committee are John Kirby, Jr., of Dayton, O., and David M. Parry, of Indianapolis, both of whom are former presidents of the National Association of Manufacturers, and Dr. Albert A. Snowden, an experienced investigator of European and American industrial conditions.

—Press want ads. pay

OFFICIAL NOTICE TO THE PUBLIC

Public notice is hereby given that the placing of Firecrackers, Torpedoes, or other Fireworks, or inflammable or explosive substances upon any sidewalk, or in front of any store or other building contiguous to any public street in cities has been determined to be dangerous to life and property.

ALL PERSONS ARE WARNED that such danger must not be incurred within the limits of the City of Plainfield. Any person or persons who shall act in disregard of this notice will be prosecuted.

This notice is published by virtue of the authority conferred upon the subscriber by law.

T. O. DOANE, Fire Marshal.

6-24 25 27 30 7-2

Headquarters for

GIBSON'S RYE

E. C. WESCOTT,
115 East Front Street.

CITY NATIONAL BANK ITY PLAINFIELD, N.J.
ORGANIZED 1875.

YOUR HOUSE MAY BE CLOSED

for a few days or for the whole summer. It is wise to put your valuables in this bank's storage vaults for safe keeping.

Large trunks, boxes or packages are taken at moderate rates.

CITY NATIONAL BANK
PLAINFIELD, N. J.

Capital $150,000.00 Surplus and Profits $300,000.00 (all earned)

Deposits $2,800,000.00

4% Interest paid on Savings Accounts.

3% Interest paid on Checking Accounts of $500 and above

This Store Will Close Both Friday and Saturday, July 4th and 5th

In New York's Shopping Center

O'NEILL-ADAMS Co.

Sixth Avenue, 20th to 22d Street

O'NEILL'S-JULY-FURNITURE-SALE

The One Great Annual Sale in New York City That Offers Standard Grade Guaranteed Furniture at Bona-Fide Reductions of 10% to 50%

SURETY COUPONS FREE WITH PURCHASES

Each article bears the already low regular price tag of yesterday, and attached is the green reduced price tag of the July sale. These figures show actual reductions from usual prices—not exaggerated "values." Every piece of furniture in this sale is of the highest grade construction and finish and bears the O'Neill broad guarantee.

In this advertisement we quote but a small number of the thousands of bargains to be found in a stroll through these immense furniture floors:

Purchases May Be Made on the **Club Plan** by those who prefer to make payments at intervals. Prices are the same.

The Sale Will Continue Throughout the Month of July

Special Notice to Charge Customers

Purchases made on Monday, June 30th, will be charged on July accounts and bills rendered August 1st

$346.00 Bedroom Suit, 9 Pieces, $259.00

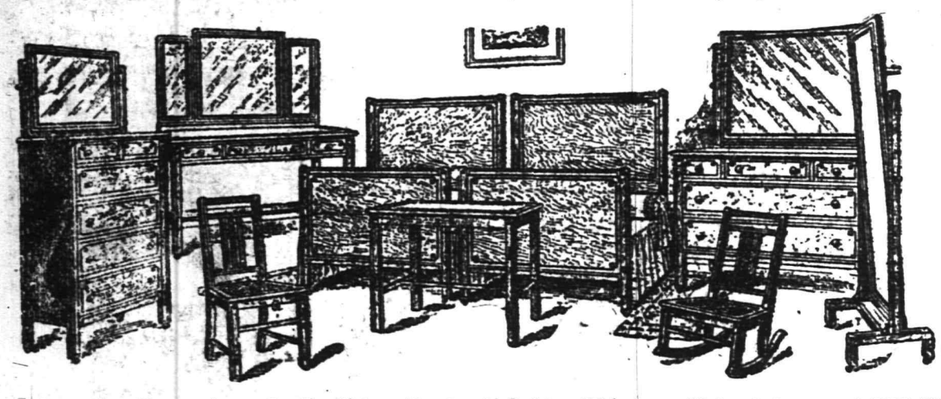

Just like illustration. In English pollard oak finish. This beautiful suit is one of O'Neill's exclusive designs; made of quartered white oak, in English pollard finish with inlaid marquetry decorations; construction and finish of the highest character. You can buy the pieces separately at the following prices:

	Regular Price.	Special Price.		Regular Price.	Special Price.		Regular Price.	Special Price.
Dresser	$66.00	$49.50	Twin Beds, each	$46.00	$34.50	Rocker	$12.00	$9.00
Chiffonier	56.00	42.00	Cheval Glass	48.00	36.00	Chair	11.00	8.25
Toilet Table	50.00	37.00	Bedroom Table	11.00	8.25			

Other Specials in Bedroom Suits and Odd Pieces

	Reg. Price.	Sp'c'l Price
Nine-Piece Solid Circassian Walnut Chamber Suit	$1,428.00	$714.00
Four-Piece Circassian Walnut Chamber Suit	296.00	148.00
Five-Piece Circassian Walnut Chamber Suit	264.00	182.00
Ten-Piece White Mahogany Hand Decorated Chamber Suit	1,270.00	635.00
Seven-Piece Mahogany Dutch Marquetry Decorated Chamber Suit	1,525.00	764.00
Ten-Piece Mahogany Sheraton Inlaid Chamber Suit	1,105.00	552.00
Circassian Walnut Dresser	88.00	44.00
Circassian Walnut Chiffonier	78.00	39.00
Circassian Walnut Toilet Table	$37.25	$18.75
Circassian Walnut Toilet Table	54.00	27.00
Circassian Walnut Somnoe	26.00	13.00
Circassian Walnut Table	32.00	17.00
Fumed Oak Chiffonier	36.00	18.00
Fumed Oak Chiffonier	44.00	22.00
Fumed Oak Dressing Table	47.00	20.00
Mahogany 4-6 Bed	87.50	44.00
White Enamel Decorated Dresser	133.00	75.00
White Enamel Decorated Chiffonier	119.00	75.00
Gray Enamel Washstand	12.50	6.25
Mahogany Dresser	32.00	24.00
Mahogany Chiffonier	30.00	22.00

Twenty Beds in all sizes at one-half and less.

$60.00 Golden Oak Buffet $45

Just like the sketch. Made of genuine quartered white oak, finished in a beautiful shade of golden oak. It is 59 inches long and 29 inches deep; has a French plate mirror 54x14 inches; beautifully hand carved; one drawer lined for silver.

Other Specials in Dining Room Furniture

	Regular Price.	Special Price.
Golden Oak Buffet	$68.00	$50.00
Golden Oak Buffet	104.00	78.00
Golden Oak Buffet	40.00	30.00
Golden Oak Buffet	54.00	40.00
Golden Oak Buffet	82.00	62.00
Golden Oak Buffet	72.00	54.00
Early English Buffet	60.00	45.00
Early Eng. China Closet	63.00	47.25
Early English Serving Table	11.00	7.50
Golden Oak China Closet	28.00	20.00
Golden Oak China Closet	47.50	37.50
Golden Oak China Closet	46.00	$30.00
Early English Dining Table	52.00	26.00
Early English Dining Table	118.00	58.00
Golden Oak Dining Table	48.00	35.00
Fumed Oak Buffet	60.00	45.00
Fumed Oak China Closet	20.00	15.00
Fumed Oak Serving Table	19.00	13.50

200 Dining Chairs In Golden Oak, Early English and Mahogany. Cane, wood or leather seats, at Half Price. 1/2

18.50 Comfort Rocker 13.75

This rocker is finished a beautiful shade of Early English; spring seat edge all around; he size of seat is 20 x 22 inches; plain seat, English tufted back; height of back from floor is 37 inches; filled with hair tow and cotton; covered in highest grade No. 2 Spanish fabricord leather; very comfortable.

$14.50 Music Cabinet $11.00

Just exactly like illustration. It is 46 inches high. The top is 19x17 inches. Made of genuine birch wood, finished a beautiful rich, dark mahogany shad. This cabinet is suitable for either sheet music or piano-player rolls. It has a French-shaped plate mirror on top, French legs and a beautiful hand-painted decoration on door.

$12.00 White Enamel Bungalow Bed $8.50

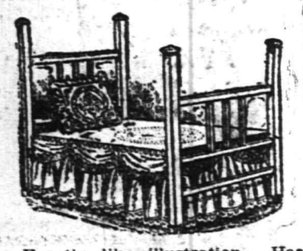

Exactly like illustration. Has 2-inch square posts; brass cap trimmings; 1½-inch oval top bars; 1-inch square bar and three upright square filling rods; height of head is 4 feet 4 inches and the footboard is 3 feet 7 inches. Made in 3 feet size only; a splendid design for twin beds; finished in the best baked enamel.

$1.50 Feather Pillows at . . 95c

Big, sanitary and new; filled with 3½ pounds of fine, live, odorless, downy feathers. Size 22x28 inches. Covered with the highest grade 8-ounce A. C. A. narrow blue striped ticking.

On sale in the O'Neill Home-furnishing Store Furniture Department, Fourth Floor.

$75.00 Parlor or Living Room Suit, $45.00

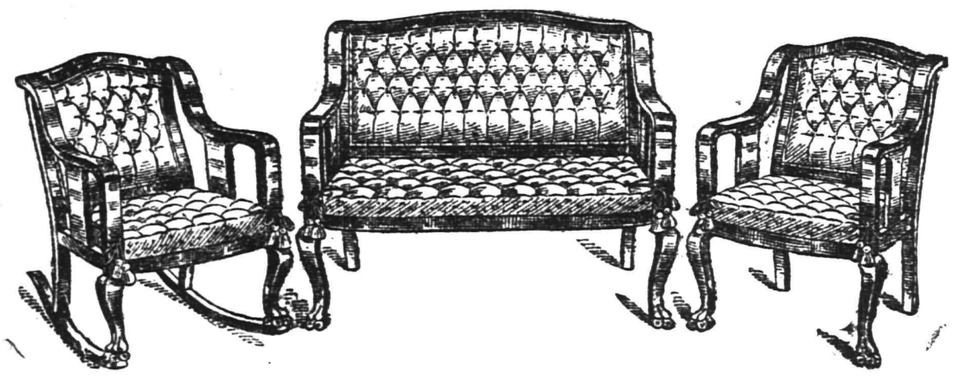

This beatiful three-piece suit is one of the best values offered in parlor or living room furniture. The frames are of the finest selected birch wood; has panel ends, French shaped legs, and hand-carved claw feet. It is made with coil spring seats, blocked corners and thoroughly constructed by expert mechanics. Fitted with loose cushions, which are fastened by silk tassels, and has closely tufted backs. You can choose your own covering from the highest grade panne plush, silk velours, imported tapestries in beautiful new designs and imported figured velours.

We will also take orders for this suit to be covered in genuine brown or black Spanish leather, with upholstered spring seats and tufted backs. The frames are hand-rubbed and finished in a beautiful shade of dark mahogany. We absolutely guarantee the material, workmanship and finish to be the best procurable. No better suit was ever offered at the price quoted.

$30.25 Guaranteed Brass Bed $22.50

Bright or Satin Finish. All Regular Sizes.

Just like the picture. One of O'Neill's exclusive designs. Has a continuous 2-inch post; seven 1½-inch filling rods, 1½-inch bottom rod; height of head is 60 inches and the foot is 36 inches; has large husks on each post and filling rods; can be had in bright or satin finish; in all regular sizes. A big bargain at the price quoted.

Other Special in Beds and Bedding

In All Regular Sizes and Finishes.

	Regular Price.	Special Price.
Brass Bed	$23.50	$17.85
Brass Bed	50.00	35.00
Brass Bed	25.00	18.50
Brass Bed	36.00	24.50
Brass Bed	18.50	14.50
Brass Bed	20.50	20.50
Brass Bed	17.25	13.50
Brass Bed	23.00	19.50
Brass Bed, 4-6 only, bright finish	21.00	12.00
Brass Bed, 4-6 only, satin finish	21.00	15.00
Brass Bed, 4-6 only, satin finish	21.50	15.00
Brass Bed, 4-6 only, satin finish	$21.50	$12.00
Brass Bed, 4-6 only, bright finish	30.75	15.50
Brass Bed, 4-6 only, satin finish	42.50	21.25
Brass Bed, 4-6 only, satin finish	140.00	70.00
White Enamel Bed	10.00	8.75
White Enamel Bed	6.00	4.50
White Enamel Bed	6.25	4.75
White Enamel Crib	8.00	5.98
Vermin Proof Spring	5.75	3.75
O'Neill Surety Spring	8.50	6.75
Roll Edge Felt Mattress	11.00	8.75
Layer Felt Mattress	7.50	5.50

$8.00 Enameled Cot $5.98

Like illustration. Height of head 45 inches; one and one-sixteenth continuous posts, three-eighth inch cross rods, three-eighth inch filling rods; sliding sides and fitted with fine quality National wire springs; finished with the best quality of baked white enamel. Size 2.6 by 4.6.

$5.75 Vermin Proof Spring, $3.75

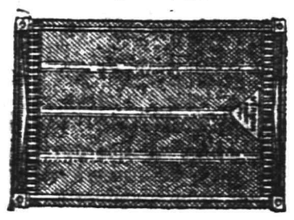

Made of a high grade quality nickel steel wire, with rodded edges; the ends of the fabric are inclosed so that vermin cannot get in; the fabric is supported by helical spring ends, which automatically take up all sag; the reinforced trussed end bar adds strength and resiliency.

Felt Mattresses

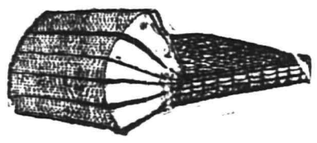

A luxurious mattress, perfectly sanitary, non-absorbent, dust-proof and vermin-proof, made in genuine layer felt, covered in a fine quality of fancy striped ticking; made to your order in one part. You may select your covering.

4.6 size	$7.50	$5.50
4.0 size	$7.00	$5.00
3.6 size	$6.75	$4.75
3.0 size	$6.25	$4.25
2.6 size	$6.00	$4.00
Crib size	$3.00	$2.25

The Furniture Department Occupies Four Floors in the O'Neill Homefurnishing Building

O'Neill-Adams Co., Sixth Avenue, 20th to 22d Street, New York City

STORY OF A FAMOUS SONG.

A Dismal, Rainy Day Moved Dan Emmet to Write "Dixie."

"Dixie" was written by Dan Emmet, both words and music. It was sung for the first time Monday, Sept. 19, 1859, on the stage of Bryant's minstrels at 472 Broadway, New York. There has been much controversy over the question of authorship and over the music. The known history of the song has been carefully compiled by Gustav Kobbe in his "Famous American Songs," as follows:

"On Saturday night, Sept. 17, 1859, after the performance one of the Bryants told Emmet that a new walk around was wanted in time for rehearsal on Monday. The minstrel replied that, while the time was very short, he would do his best. That night after he reached home he tried to hit upon some tune, but the music wouldn't come. His wife cheerily told him to wait until morning. He should have the room to himself so that he could work undisturbed, and when he had finished the walk around he could play it for her as a sole audience. If she liked it the Bryants would and so would the average listener.

"Next day was rainy and dismal. Some years before Emmet had traveled with a circus as a drummer. In winter the warm southern circuit was a popular route with circus people, and those who were obliged to show north would say when the cold weather would make them shiver, 'I wish I was in Dixie.' The phrase was, in fact, a current circus expression. On that dismal September day, probably the beginning of the equinoctial, when Emmet stepped to the window and looked out the old longing for the pleasant south came over him, and involuntarily he thought to himself, 'I wish I was in Dixie.'

"Like a flash the thought suggested the first line for a walk around, and a little later the minstrel, fiddle in hand, was working out the melody which, coupled with the words, made 'Dixie' a genuine song of the people almost from the instant it was first sung."

LISZT AND HIS CIGARS.

Why the Great Musician Said He Would Quit Smoking.

Liszt was in the habit of smoking one cigar a day. But that one cigar was an exceedingly choice one. When he was starting on a journey he told his valet how many days he would be away, and his valet put into the valise a corresponding number of those cigars.

Once when Liszt was going to Italy the chief customs officer at the frontier post of Chiasso asked him if he had anything to declare. The musician, with his thoughts centered on his music rather than his cigars, made signs to the effect that he had nothing. The officer opened the valise without the traveler agitating himself over the search. Presently a number of cigars were brought to light. The whole lot was confiscated, and he was ordered to pay a fine of $100.

When Liszt reached Milan he told his agent of his unpleasant adventure. Ricordi laughed at the whole affair, took a stroll to the Italian treasury and recovered the cigars and the fine. On returning to the artist he offered him, with a smile, one of his own precious cigars.

"No, my dear friend," said Liszt. "I have taken a vow never to smoke again so as not to expose myself a second time to such a humiliation."

Ricordi says he kept his vow. Other authorities recall Reger's visit to the virtuoso in 1870.

"Liszt smoked and offered me a cigar," said Reger, "and while I took my ease he walked up and down, sending out clouds of smoke in the direction of certain terra cotta figures."—New York Sun.

Superstitions on Crickets.

The cricket on the hearth is still a welcome guest in those English households that he deigns to visit. His coming is a harbinger of good fortune, while if he leaves the house that is an infallible sign of imminent disaster. A correspondent in Notes and Queries refers to a belief prevalent in Lancashire "that crickets are lucky about a house and will do no harm to those who use them well, but that they eat holes in the worsted stockings of such members of the family as kill them. I was assured of this," adds the writer, "on the experience of a respectable farmer's family."—London Spectator.

The Richest Street.

The Chandni Chowk, or Silver street, is the main bazaar of Delhi and one of the richest streets in the world. Many of its shops are occupied by jewelers, whose hoards of precious stones are said to represent fabulous sums. Native princes enrich their collections of state jewels through the dealers in the Chandni Chowk, and some of the diamond experts who live in its dingy wooden buildings are known all over the world.

The Reply.

A woman of advanced age required the services of a page boy and advertised, "Youth wanted."

One of her dearest friends sent her by the next post a bottle of Blank's celebrated wrinkle filler and skin tightener, a pot of fairy bloom, a set of false teeth and a flaxen wig.—London Opinion.

Why It Was Flat.

"This story of yours is flat," announced the editor.

"Well," explained the aspiring author, "I read a book called 'Advice to Young Writers,' and the very first thing it tells you is not to roll your manuscript."—Judge.

—Press want ads pay.

—The store ad that contains a lot of ECONOMY NEWS for all who read it will find plenty of eager readers.

COUNCILMANIC BOODLERS TO BE PUT ON TRIAL

Detroit, Mich., June 30.—Trials in the so-called aldermanic boodle cases in which nine members of the Detroit board of aldermen are under indictment, are scheduled to begin this week. The cases have been pending since last July, when the accused aldermen were indicted and arrested on charges of accepting bribes and conspiracy to accept a bribe for their votes and influence in the passing of a measure affecting city property transferred to the Wabash railroad.

Rumors of graft among the aldermen had been in circulation for a long time before the exposure came. As a result of these rumors Mayor William B. Thompson sought the services of detectives and Andrew H. Green, a prominent manufacturer, agreed to finance the problem. After the investigation was begun, the Wabash railroad applied for the closing of a street on the grounds that it wanted to erect a warehouse and otherwise increase its shipping facilities. The application was held up in Council for a time. Then suddenly the Council granted the application by vote of several members who had previously opposed the measure.

Meanwhile a Burns detective, who represented himself to be land aganet for the railroad, had been at work. He had entered, according to the charges, into negotiations with the secretary of the Common Council committee. Eventually it was decided, it is alleged, that several who had been opposing the street measure would withdraw their opposition for $100 each. Some of the aldermen, however, are said to have held out for more.

The first of the accused aldermen to be placed on trial is Thomas Glinnan, president of the Council, and alleged to be the boss of the boodlers. Glinnan is known as "Honest Tom." He has long been prominent in Detroit politics and at the time the charges were made against him he was mentioned as a possible candidate for mayor.

NEW YORK AMUSEMENTS

For the plunge into the heated term, Proctor's Fifth Avenue Theatre has prepared a bill of refreshing novelities sure to please the fastidious summer spectator and aimed to delight the army of devotees of a safe and sane Fourth. The feature, de luxe will be the appearance of The Modern Svengali, a hypnotist, who exercises his occult powers on a beautiful singer, just as Du Maurier's creation, manipulated the vocal powers of Trilby. Prior to entering the next big Winter Garden show, Conroy and LeMaire will disport themselves for another week in vaudeville, while other features of a smart program will be the Paulham Team in polo and basketball on bicycles; William Sisto, Italian-American monologist; Two Roses, expert instrumentalists; Willie Gardner, skatorial terpsichorean; Lombardi and Knoll, operatic soloists; McMahon, Diamond and Clemence, singers, dancers and comedians; Hong Fong and Company, Chinese funmakers in American antics; Valveno and La Nore, eccentric tumblers and as an added feature, the Broadway debut of the Scottish comedienne, Jane Weir and Company in the joyous bit of aria persiflage, "His Last Offense."

TAPS FROM THE GAVEL.

Plainfield Council No. 711 Royal Arcanum, will entertain grand lodge officers at its meeting of July 24.

The regular initiation of Franklin Council, No. 41, Jr. O. U. A. M., has been postponed from next Thursday night to the following week, owing to the installation of officers.

A lodge of L. O. O. M. will be instituted at Rahway tonight. Plainfield Lodge, No. 310, will send a large delegation to the meeting. The degree team of Elizabeth Lodge will conduct the initiatory work.

Camp No. 1, Patriotic Order of America, will hold a picnic tomorrow on Grant avenue. Any member of other patriotic lodges desiring a day of pleasure is cordially invited to join Camp No. 1, each to bring eatables along. Large tables will be spread for luncheon, decorated with the National colors. Those attending may take the Fourth street car to Grant avenue, where a large flag will designate the lawn on which the picnic is to be held. Games and other amusements will be featured during the afternoon. This will be the first annual picnic of the camp.

Plainfield Lodge, No. 44, I. O. O. F., will meet tonight at the Babcock building.

START CHURCH IMPROVEMENTS.

Workmen took possession of the First Baptist church today, starting the work of extensive repairs to be made during the next two months. This will include entire new decorations in the main auditorium, a new floor of cork composition, new stained glass windows, etc. It is possible that the window facing front street may be of a memorial design, as suggested by Rev. Philip B. Strong at yesterday morning's service.

COOL DRINKS FOR HOT WEATHER

From present indications the summer will be long and hot.

Past experience suggests the wisdom of providing ourselves with some antidote—some cool, delicious drink for the broiling hot afternoons and the stifling evenings.

JAVA and MOCHA COFFEE and FORMOSA TEA

Make iced drinks of surpassing excellence. You will always find strength and flavor in our Coffee and Tea.

NEUMAN BROS.

GROCERS

Watchung Ave. and Fifth St. Telephone 760

Efficient and Rapid Delivery Service to All Parts of the City

Mono Storage

SAFE, SOUND, SECURE

A Building of Concrete and Steel

WAREHOUSE

North Avenue

OPP. FREIGHT HOUSE

125 East Front Street

HAND'S EXPRESS CO.

OLD RELIABLE

STORAGE

All Rooms Separate, Light and Dry

Furniture Packed and Shipped

Office 69 Somerset St. 'Phone 541

AUCTIONEERS.

MURRAY'S Storage Warerooms

At 326 to 332 West Front Street, near Grove Street. The oldest storage in the city, formerly the Plainfield Storage Co. Over 40 separate rooms, dry and airy, large and small, at very moderate prices. Many years' experience in handling, buying, selling, packing and appraising goods. ROBERT MURRAY, Auctioneer. 'Phone 666.

The Leading

Auctioneers W. A. SCHORB & CO.

Also Dealers in Second Hand Furniture—Bought and Sold.

120 Madison Av., Jackson Blg

Telephone 1707-W.

AWNINGS AND WINDOW SHADES

For residences, stores and office buildings.

CARPENTER SPRING SHADE AWNING

exclusively installed by us; this is the most simple, durable and artistic of awnings; raised and lowered from within.

HENRY J. SIEBERT & CO.

1147 East Jersey St.,

ELIZABETH, N. J.

(Phone 852 Elizabeth).

L. Moraller & Son

WATCHMAKERS and JEWELERS

WATCHES, CLOCKS and JEWELRY

Fine Watch and Clock Repairing a Specialty.

219 Park Ave. Plainfield, N. J.

AMUSEMENTS.

PROCTOR'S THEATRE

The Home of Splendid Vaudeville

Feature and Black and White Photo Plays

FOR

Ladies and Children

The Best Acts

ALL NEAT AND CLEAN IN WORD AND DEED

PERFORMANCES DAILY

AFTERNOONS 2 AND 4 P. M.

NIGHT 7 AND 9 P. M.

Program Changed Monday and Thursday

Feature Pictures Monday and Wednesday.

Black and White Photo Plays Changed Every Day.

PRICES NO HIGHER—10 & 15 CTS.

ORCHESTRA & BOX SEATS 25 CTS.

UP THE HUDSON

POPULAR EXCURSIONS TO

WEST POINT AND NEWBURGH

EVERY WEDNESDAY

July 2 to Sept. 10 inclusive

VIA

NEW JERSEY CENTRAL

And Hudson River Day Line

Steamer "Robert Fulton."

Round Trip Tickets $1.50

Last train connecting with steamer leaves Grant Ave. at 7:54 a. m., Plainfield at 7:58 a. m., Netherwood at 7:45 a. m. Direct connections between Train and Steamer at Pier 1, adjoining Passenger Station, Jersey City.

SMALLEY BROS.

147 NORTH AVENUE

Headquarters For All Kinds of

MEATS

Spring Lamb and Broilers a Specialty

LET US SERVE YOU

TELEPHONE 88-A

NEW JERSEY CENTRAL

TRAINS LEAVE PLAINFIELD

For New York—2.10, 3.41, 5.08, 5.41, 5.52, 6.27, 6.55, 7.22, 7.26, 7.44, 7.41, 7.55, 7.58, 8.12, 8.30, 8.36, 8.43, 9.29, 9.53, 10.20, 11.20, 11.52 a. m., 12.28, 12.58, 1.44, 2.39, 2.55, 4.22, 4.01, 4.12, 4.36, 5.39, 6.18, 6.45, 7.41, 8.27, 9.27, 9.30, 10.15, 10.36, 11.43 p. m. Sunday—2.10, 3.41, 5.41, 7.23, 7.58, 8.52, 9.34, 9.40, 10.37, 11.52 a. m., 12.33, 12.58, 1.28, 2.09, 2.39, 2.55, 3.17, 4.29, 5.34, 6.57, 7.14, 8.13, 8.27, 8.35, 9.42, 10.28, 10.36 p. m.

For Newark—5.08, 6.27, (7.05 through train to Newark), 7.41, 8.36, 9.29, 10.20, 11.20 a. m., 12.28, 1.44, 2.39, 2.55, 4.12, 4.36, 5.39, 6.18, 7.41, 8.27, 9.30, 10.36 p. m. Sunday—7.23, 8.52, 9.34, 10.37 a. m., 12.58, 1.28, 2.55, 3.17, 4.29, 5.34, 7.14, 8.13, 8.35, 9.42, 10.36 p. m.

For Easton, Bethlehem, Allentown and Mauch Chunk—5.18, *8.17, 9.49, 11.19 a. m., 2.06, xx5.43, (6.59 p. m., Easton only) Sunday—5.19, 10.24 a. m., 1.58, xx5.43, 7.05 p. m.

For Wilkesbarre and Scranton—5.18, 9.49 a. m., 5.43 p. m. Sunday—5.19, 10.24 a. m., 5.43 p. m.

For Long Branch and Asbury Park, etc—3.41, 7.05, 11.20 a. m., 12.28, 3.22, 4.01, 4.36, 5.39, 7.41, 11.43 p. m. Sunday—8.52 a. m., (2.09 Red Bank only), 3.17, 8.35 p. m.

For Atlantic City—3.41, 9.29 a. m., (12.28 Saturdays only), 3.22. Sunday—9.40 a. m., 2.09 p. m.

For Philadelphia—6.42, 7.39, 8.45, 10.43, 11.53 a. m., 12.42, 1.22, 2.45, 5.13, 6.44, 8.47, 9.46, 10.48 p. m., 1.20 a. m. Sunday—8.45, 9.56, 10.43, 11.41 a. m., 12.42, 1.44, 2.45, 3.42, 4.38, 4.55, 6.38, 6.44, 8.47, 9.46, 10.54, 11.54 p. m., 1.20 a. m.

For Baltimore and Washington. Daily—7.45, 10.45 a. m., 12.42, 2.45, 6.44 p. m.

xxExcept Easton and Bethlehem.

*Except Mauch Chunk. 5 25 tf

FIRE NOTICE!

The residents of the City of Plainfield are requested to clear their yards and cellars of all inflammable materials before the

FOURTH OF JULY

Owners or occupants of factories, stores, etc., are particularly requested to give this matter their particular attention, and thereby reduce the danger of fire.

By order of

T. O. DOANE

Fire Marshall.

6-24 25 27 30 7-2

ORGANIZED 1864

THE FIRST NATIONAL BANK OF PLAINFIELD.

A COMMERCIAL BANK WITH SAVINGS and SAFE DEPOSIT DEPARTMENTS.

FOUR PER CENT. INTEREST PAID ON SAVINGS ACCOUNTS.

Arrival and Departure of Mails

At Plainfield Postoffice

February 7, 1913.

NEW YORK MAILS. Arrive—5:30, 8:00, 8:40, 11:45 a. m., 1:30, 2:30, 5:00, 5:30, 8:30 p. m., 12 midnight. Close—6:30, 8:00, 9:00, 10:45 a. m., 12 noon, 2:00, 3:50, 5:50, 7:45, 9:00 p. m.

SOMERVILLE AND EASTON. Arrive—8:40, 10:00 a. m., 12:30, 3:15 and 7:00 p. m. Close—6:30, 8:00 a. m., 1:30, 4:30 p. m.

PHILADELPHIA—Direct. Arrive—5:30, 8:00, 9:40, 11:45 a. m., 12:30, 2:30, 7:00 p. m. Close—6:30, 11:30 a. m., 1:30, 7:00, 9:00 p. m.

THROUGH FAST MAIL FOR EAST Close—12 noon, 2:00, 3:50, 5:50 p. m.

DIRECT THROUGH FAST MAIL FOR WEST. Close—6:30, 11:30 a. m., 1:30, 5:00 and 9:00 p. m.

DIRECT SOUTHERN MAILS. Close—6:30 a. m., 1:30, 7:00 and 9:00 p. m.

PENNSYLVANIA. West of Easton. Close—6:30 a. m., 1:30, 5:00, 7:00 p. m.

ELIZABETH—Direct. Arrive—5:30, 8:40 a. m., 1:30, 2:00, 5:30 p. m. Close—8:00, 9:00 a. m., 12 noon, 2:00, 5:50, 9:00 p. m.

NEWARK—Direct. Arrive—5:30, 8:45 a. m., 1:30, 2:30, 5:30 p. m. Close—6:30, 8:00, 9:00 a. m., 12 noon, 2:00, 3:50, 5:30, 5:50, 9:00 p. m.

WATCHUNG. Arrive—1:00, 6:45 p. m. Close—9:00 a. m., 2:30 p. m.

WARRENVILLE. Arrive—1:00 p. m. Close—9:00 a. m.,

SUNDAY MAILS. Office open from 9:30 to 10:30 a. m.

Mail closes at 6:15 p. m.

E. H. BIRD, P. M.

Tomatoes

fresh from the vines, also Asparagus, and all the other Fine, Fresh Vegetables and Fruits of the season. Reasonable Prices. Prompt Deliveries.

W. W. Dunn

THE PARK GROCER

Duer Street and Lincoln Place.

HERR'S SCHOOL

Full and Special Courses, General Business Training. Day and Evening

Call, 'Phone (344), or write now

PLAINFIELD BUSINESS COLLEGE

Woodhull-Martin Bldg.

mwf

NOTICE FOR SIDEWALKS.

Office of Street Commissioner, City of Plainfield, N. J.

To George P. Wetmore, Georgetta W. Brown, Harriet Terry, Trustee; John T. Kerwin, Patrick Donagher, Estate Henry H. Richards, Sophie Buddensick, Samuel T. Shaw, J. Irving Cooper and Wife, Edward Phillip Strapp, Jacob W. Welsh, James P. Clark, Estate John C. Welsh, H. Jalmay Swanson, Daniel W. Mundy, Julia E. Ford, Alburne H. Burdick, Elizabeth Apgar, George Taylor, owners of land affected by contemplated improvement to sidewalks thereof.

The improvement to the sidewalks of the properties situate at and respectively known and designated on the "Block Assessment Maps of the City of Plainfield, Union County, New Jersey, First Ward, 1909," and "Block Assessment Maps of the City of Plainfield, Union County, New Jersey, Fourth Ward 1909," on file in the office of the Collector of Taxes, as:

FIRST WARD.

No. 858 to 862 East Front Street, Block 127, George P. Wetmore;

No. 864 to 866 East Front Street, Block 127, Georgetta W. Brown;

No. 1008 to 1010 East Front street, Block 147, Harriet Terry, Trustees;

FOURTH WARD.

No. 213-215 Manson Place, Block 447, John T. Kerwin;

No. 313-315 Manson Place, Block 446, Patrick Donagher;

No. 317-319 Manson Place, Block 446, Patrick Donagher;

No. 329 to 331 Manson Place, Block 446, Estate Henry H. Richards;

No. 333 to 335 Manson Place, Block 446, Estate Henry H. Richards;

No. 337-339 Manson Place, Block 446, Sophie Buddensick;

No. 353-355 Manson Place, Block 446, Samuel T. Shaw;

No. 350 to 354 Manson Place, Block 448, Samuel T. Shaw;

No. 208-210 Manson Place, Block 448, J. Irving Cooper and Wife;

No. 216 to 218 Manson Place, Block 448, Edward Phillip Strapp;

No. 201 to 211 Morris Street, Block 448, Jacob W. Welsh;

No. 213 to 219 Morris Street, Block 448, Jacob W. Welsh;

No. 221 to 223 Morris Street, Block 448, James P. Clark;

No. 200 to 218 Morris Street, Block 449, Estate John C. Welsh;

No. 317 to 319 McDowell Street, Block 446, H. Jalmay Swanson;

No. 322 to 324 McDowell Street, Block 450, Daniel W. Mundy;

No. 343 to 347 McDowell Street, Block 446, Samuel T. Shaw;

No. 346 to 350 McDowell Street, Block 450, Julia E. Ford;

No. 18 to 24 DeKalb Avenue, Block 47, Alburne H. Burdick;

No. 13 to 15 DeKalb Avenue, Block 47, Elizabeth Apgar;

No. 30 to 32 DeKalb Avenue, Block 47, George Taylor;

as directed and required by the Ordinance of the City of Plainfield entitled "An Ordinance Concerning the Construction and Repair of Sidewalks and Curbs" approved July 15, 1910, as amended not having been completed, the Common Council of said City has directed such improvement to be made under the direction and supervision of the Street Commissioner, and further directed notice of such contemplated improvement to be given to the owner or owners of lands thereby affected, and further directed that if such improvement shall not be completed within the time and in the manner directed in this notice, the Street Commissioner shall thereupon forthwith proceed to cause such improvement to be made by the city under his direction, as authorized by said ordinance and the Act of the Legislature hereinafter referred to. The foregoing is a description of your property affected, sufficiently definite in terms to identify the same and the following is a description of the required improvement, viz., the construction, adjoining said property, of a sidewalk to be laid as directed in said ordinance, to which ordinance and the record thereof in the City Clerk's Office reference is hereby made for greater certainty, at the expense of the abutting land owners, composed either of blue stone flagging, smooth and even on the surface, and properly laid under the direction of the Street Commissioner, said bluestone flags to be not less than four feet long transversely to the length of the street, not less than two feet wide lengthwise of said street, and not less than one and one-half inches thick in the thinnest part, or (2) of concrete to be laid in conformity with the specifications for cement sidewalks as set forth in "Standard Specifications for Portland Cement Sidewalks and Curbs," filed in the office of the City Clerk, April 11th, 1910. The Street Commissioner shall grade the proper lines and grades in all cases.

Notice is further given that unless said improvement shall be completed within thirty days after the publication of this notice it is the intention of said City to proceed to cause said improvement to be made, pursuant to the authority of the Act of the Legislature of the State of New Jersey, entitled "An Act to authorize cities to construct and repair sidewalks and curbs, and to provide for the payment of the cost thereof," approved April 22, 1909, and supplementary thereof and supplemental hereto.

Proof under oath of the publication or service of this notice will be filed within two days thereafter in the Office of the City Collector, being the office charged with the duty of making official searches of liens.

Said Act of the Legislature provides that in case of non-payment of the charges authorized thereby, the land and real estate subject to the liens of such charges may be sold in the manner provided for the sale of lands for the non-payment of assessments.

Dated Plainfield, N. J., June 28, 1913.

ANDREW J. GAVETT,

Street Commissioner of the City of Plainfield. 6 28 3

ADVERTISEMENTS

—FOR—

NEW YORK HERALD

WORLD, TIMES, SUN, JOURNAL, TELEGRAM, AMERICAN, BROOKLYN EAGLE, GLOBE

—AND—

NEWARK EVENING NEWS

RECEIVED AT

PLAINFIELD DAILY PRESS

AT REGULAR OFFICE RATES.

Saturday Half Holiday.

During June, July, August and until September 20, the Plainfield Daily Press will go to press promptly at 1 p. m. on Saturdays. Our readers and advertisers by getting copy in the office early on that day will greatly assist the management. Classified advertisements will be received until noon on Saturdays.

DIED.

BOGERTMAN—On Saturday, June 28, 1913, Annie E., wife of William Bogertman, aged 54 years.

Funeral services at her late residence, 302 Orange place, on Tuesday, June 1, at 2:30 p. m. Interment in Hillside cemetery.

-CLASSIFIED ADVERTISEMENTS-

COPY RECEIVED UNTIL 1:30 P. M. DAILY

One cent a Word for first insertion, one-half a cent a word for each subsequent insertion of the same advertisement for less than one month. Fifty cents a line, (six words) for one month. DOUBLE CHARGE FOR CAPITALS. NO ADVERTISEMENT RECEIVED FOR LESS THAN 10 CENTS.

The Plainfield Daily Press cannot give information regarding advertisements for which answers are to be sent care of the Press. Persons replying to office addresses must mail or leave written answers as stated in advertisement.

10,000 Celery Plants

25,000 Assorted Bedding Plants

STANLEY

159 EAST FRONT STREET.

Store 'Phone 928.

JAMES M. PETTIT Funeral Director

7 Chatham Street, Plainfield, N. J.

'Phone 1003-W.

Metuchen, N. J., 'Phone 149.

New York Office—48 Great Jones Street. 'Phone 3346-Spring.

OFFICES ALWAYS OPEN

T. A. MOORE UNDERTAKER

612 E Sixth St.

Tel. 741-R

Established 1872.

P. CASEY & SON,

UNDERTAKERS AND EMBALMERS

Office 116 Park Avenue. Tel. 884-W. Res. 417 W. 3d St., Tel. 584-W. Office open day and night. N. Y. office 10 E. 22d St. Tel. 2094-Gramercy.

A. M. RUNYON & SON,

UNDERTAKERS

402 Park Avenue. Telephone No. 40. Office open day and night. Office of Hillside Cemetery. New York office—50 Great Jones St. Tel. call 3345-Spring. New York Embalmers License—1220 New York Registered Licensed Undertaker No. 315.

JAS. J. CHAS. A.

J. J. & C. A. HIGGINS

FUNERAL PARLORS

Park Ave., Cor. Fourth St. Tel. 1753-J

Our Booklet Entitled "A Modern Mortuary Establishment" Sent Upon Request

L. L. MANNING & SON,

STEAM GRANITE WORKS

Over Central Ave. and West Front St. Opposite First Baptist Church.

HELP WANTED—FEMALE.

TEN general housework girls wanted at once; good wages; small families. Mrs. Keller's agency, 22 Somerset place. 'Phone 1724. 6 21 tf

WANTED—White girl as chambermaid and to assist with waiting. References required. 1000 Central avenue. 6 27 3

WANTED—Competent girl to do general housework; no washing. 194 Little avenue, near Albert street. 6 27

SITUATIONS WANTED—FEMALE.

TWO Polish girls wish positions, one at general housework, other girl's work; reference. 665 South Second street. 6 30 2

YOUNG German girl, just landed, wishes position as chambermaid. 716 East Seventh street. 6 30 2

POLISH woman wants to take washing home; references. 729 South Second street. 2 28 tf

HELP WANTED—MALE.

WANTED—Man for housework and to assist butler; references required. 1000 Central avenue. 6 27 tf

WANTED—Boy about 16 to make himself useful around store. Nagle's pharmacy.

MAN, familiar with the building trades, who has a fair education, preferably one who uses a typewriter is wanted to develop a new line of work in Plainfield; at start will take part of his time, but by his own effort can soon develop position into a permanent one, paying $18 or more weekly. Apply in own handwriting to "Building Trades," care Daily Press. 6 30 2

MEN wanted to work in hay field. Debele, Clinton avenue. 6 28 3

PLAINFIELD mail carriers wanted; average $90 month; Plainfield examinations coming; specimen questions free. Franklin Institute, Dept. 230-E, Rochester, N. Y. 6 14 1mo

REAL ESATE AGENTS.

REAL ESTATE for sale, rent and exchange. Insurance in strong companies at lowest rates; money loaned on real estate. Thickstun & Emmons, 197 North avenue tf

FOR SALE OR TO LET.

FOR RENT or for sale, seven room house on Watchung avenue, North Plainfield; all improvements. Apply 266 Somerset street. 4 18 tf

MISCELLANEOUS.

1,000 BY CHRISTMAS—First Baptist bible school invites to membership everybody not elsewhere enrolled. 3 18 tf

KILEM—Kills Flies, Mosquitoes, Bed Bugs, Moths, Roaches, Chicken Lice, Flies and Disinfects Everything. C. J. Jensen, Agent, The Mountain Inn, 227 Somerset Street. 5 24 tf

SPECIAL trips to Duke's Park, my car and services for hire; rates reasonable. Telephone 740-M. 6 24 1-mo

MESH bag linkers: advanced prices. Call any time at 602 West Front street; M. Leach. 6 30 2

H. H. BUTLER, D. V. S.—Pet animals a specialty. OFFICE AT WM. T. CAMPBELL'S, 108 Somerset street; 'Phone 230. Hospital for dogs. (Cut out for reference.) 1 8 6

FOR SALE.

FOR SALE—Pony cart and harness. Blair's stable, Sixth street. 6 28 6

FOR SALE—Three work horses. Apply Peterson, sewer farm. 6 25 6

REAL ESTATE FOR SALE.

FOR SALE—House, 8 rooms, bath, large reception hall, in good condition; convenient to station, schools, churches; price to suit purchaser. Address Fairview, care Daily Press. 2 27 tf

FOR SALE—Good house for colored people; 6 room house, part improvements; right in town. See Mr. Vanderhoef, at Woodhull & Martin Co. 6 26 tf

FOR SALE—In North Plainfield, N. J., corner Wilson avenue and Chestnut street, fine residence of seven room; lot 50x150, all improvements; owner must sell; $3,250. Inquire Mrs. Smith, 15 Wilson avenue, North Plainfield. 6 12 tf

FOR SALE—Very desirable new house; no other in Plainfield like it; contains 8 rooms and tile bathroom; hot water heat; combination gas and coal range; beam ceilings in dining and living rooms. J. T. Vail 3 25 tf

EMPLOYMENT AGENCIES.

MURRAY'S Employment Registry Office, for reliable help; good references and faithful service commands good positions for all nationalities which we always endeavor to supply. 326 West Front street, near Grove. 'Phone 666. tf

EMPLOYMENT Agency, Mrs. Keller, 22 Somerset place, the oldest and most reliable (all nationalties). 'Phone 1724. 7 1 tf

F. J. SKINNER, employment agency, 146 Central Ave.; 'Phone 1052. First-class help and first-class places furnished. 11 9 tf

FOR SALE—PIANOS AND ORGANS

FOR SALE—Cheap, Handsome square piano, lately refitted; only needs refinishing. Inquire 521 Madison avenue. 6 28 2

SALE OR RENT—Piano; new upright. Enquire Mrs. Kenyon, 124 Crescent avenue; 'Phone 805. 6 25 tf

WANTED TO RENT.

WANTED—Small furnished house from about July 1 to September 15. Reply giving location, number of rooms, conveniences, price, etc., to M. A. Bradley, 73 Leland avenue, Plainfield. 6 25 3 eod

ROOMS AND BOARD.

FURNISHED rooms with board. 440 West Front street; 'Phone 418-M. 6 30 1mo

TO LET—Attractive rooms, with board. Mrs. L. R. Williams, 137 Crescent avenue. 2 24 tf

SITUATIONS WANTED—MALE.

YOUNG man, German, 30, three years last place in St. L., as caretaker of first class jumping horses, wishes position; best references. Heinrich Albeke, 457 East 57th St., New York. 6 27 3

LOST AND FOUND.

LOST—Last Sunday morning, going to 7:30 o'clock mass, St. Mary's church, pair of ruby rosary beads, between 663 West Fourth street, corner Fifth street and Plainfield avenue. Finder please return to Mrs. J. M. Remfies, 663 West Fourth St. 6 28 3

LOST—Friday morning, a string of gold beads, between St. Mary's church and Franklin place. Return to 330 Franklin place. 6 30 2

LOST—On Terrill road, June 22, white bull terrier. Reward, 1003 Park avenue. 6 24 6

FOR RENT.

TO LET—One six-room house, with all modern improvements, Second street, between Church and Washington streets. Apply W. R. VanDerveer, superintendent, 231 East Second street, corner Church. 5 20 tf

CORNER flat, four rooms; part improvements, for rent; $11. 203 Grant avenue. 6 3 1mo

TO LET—124 Madison avenue, large store, light and airy; steam heat. Inquire Fred Endress or janitor. 5 29 tf

FOR RENT—Desk room. Enquire 116 North avenue. 5 31 tf

FLAT to let, 548 West Fifth St., 5 and 6 rooms and bath; $16 and $17. Apply 951 West Fifth street. 'Phone 407-W. 5 22 tf

HOUSES, $12 to $50; flats, $10 to $30; stores $7 upwards. D. McInness, West Third street, Tel. 1198-W. 6 30 tf

FLAT to let; five rooms, first floor, all improvements; basement kitchen; barn if wanted. Mrs. H. Nichols, 17 Washington street. 6 26 4

FLAT to let, with all improvements. Inquire Carl Silbert, jewelry store, 255 West Front street, opposite Postoffice. 6 12 tf

FLAT to let, four rooms and bath. 118 East Fifth street. Cobbs, tailor. 6 25 6

TO LET—Flat, all improvements; janitor's service, corner Front street and Madison avenue. Inquire Fred Endress or janitor. 5 29 tf

FIVE room apartment, second floor, with improvements, to let at once. Inquire 202 East Front street. 6 30 3

APARTMENT to let; all improvements. Apply 416 East Fifth St. or Tel. No. 7. 6 30 tf

FOR RENT—Double house, six rooms each side; city water and gas, $12. M. F. Gano, North avenue. 6 7 tf

FLATS to let; $10 per month; 40 Harmony street. Inquire 10 Somerset street. 3 29 tf

TO LET—Offices and apartments, Kresge building, West Front street, southern exposure. Charles H. Lyman & Son, 220 Park avenue. 5 12 tf

FIVE rooms to let; all improvements. Inquire 306 East Front St. 5 9 tf

TO LET—Two corner flats, private entrance and bath; steam heat. Apply Neuman Bros. 12 4 tf

TO LET—Flat, 5 rooms; $14. Inquire, "The Paris," 140-144 West Front street. 4 10 tf

TO LET—Up-to-date flats, Jackson building. Inquire janitor. 10 29 tf

NEW apartments to rent, all improvements. Apply 416 East Fifth street. 3 15 tf

TO LET—Handsome apartments; all improvements; central location, moderate rent. Inquire of P. C. Thomsen, 306 East Front street. 2 21 tf

TO LET—Half double house, seven rooms; improvements; centrally located. Neuman Bros. 2 3 tf

FINE large store to let, 38 and 40 Somerset street, now occupied by Standard Automobile and Tire Co. L. M. French. 1 20 tf

MOVING PICTURE OR STEREOPTICON SHEET FOR RENT; big enough for the large hall. Apply Daily Press office. tf

MONEY TO LOAN.

MONEY TO LOAN on bond and mortgage. Mulford, opposite depot. 12 28 tf

MONEY to loan on first mortgage. Lewis A. Clement, lawyer, Babcock building. 6 30 6

MONEY TO LOAN on bond and mortgage. J. T. Vail. 5 9 tf

$25,000 TO LOAN at 5 per cent., in sums to suit, on good mortgages. Elston M. French, 171 North avenue. 5 19 tf

APARTMENT FOR RENT.

APARTMENT for rent; two large rooms and bath; rent $18 per month. Apply The Plainfield Trust Co.

FOR SALE—CHICKENS AND EGGS

FOR SALE—Thoroughbred yearlings, fine stock; S. C. R. I. Reds, Buff and White Orpingtons; R. P. Black Minorcas and White Wyandottes; your choice, $1 while they last; grand cockerels, $1.50 each; little chicks of above varieties, also Anconas and Buff Rocks, 25 cents up. 86 Fairview avenue, telephone 1643-M. 6 28 12

Of Interest to Women and the Home

The Housewife's Daily Economy Calendar

FRANCES MARSHALL

Summer Left-Over Meats.

In winter left-over meats may be converted into stews, ragouts and hashes that are delicious on cold and crisp days. But in summer the heavy gravies and highly seasoned ragouts that are appetizing in winter seem only tedious. The economical housewife must devise other means of presenting left-over meats.

Salad from Corned Beef.

One of the best dishes ever devised, in the way of a left-over meat, is corned beef salad made in the following manner: Trim all gristle and fat from the meat and cut in half inch dice. Mix a tablespoonful of terragon vinegar with a tablespoonful of celery seed, a tablespoonful of capers, a saltspoonful of pepper and two of salt. Mix this with a pound of the diced meat and let it stand in a covered dish for an hour. Then grate half a small onion over the meat, add a dash of Worcestershire sauce, and mix with mayonnaise dressing. Serve on a bed of crisp lettuce leaves.

Left-Ove Ham.

Ham is one of the most appetizing meats when made into left-over dishes. Ham sandwiches can be made from the dryest and nost scraggly parts of a cold boiled ham. Trim all fat and gristle from the meat, and put it through a vegetable chopper or else mince it very fine with a chopping knife. Moisten a cupful of it with two tablespoonsful of cream and two of butter, and season with a saltspoonful of mustard, a dash of paprika and a little salt.

Potted ham is made with minced ham, as finely minced as possible. To ham, as nely minced as possible. To two cupfuls of the minced meat add a quarter of an ounce of mixed spices —mace, cloves, a litle grated nutmeg, and red pepper. Add also an ounce of butter. Mix all together thoroughly. Put the mixture into little jars, cover each jar with waxed paper, firmly tied on, and keep it in the refrigerator until wanted.

Beef and Lamb.

Instead of stewing or hashing left-over roast beef and roast lamb, broil them. Cook them rarely for the first service. Then cut them in neat slices half an inch thick, and broil them over or under a very hot flame until they are heated through. Slip the slices on a hot platter, garnish with parsley, sprinkle with salt and pepper and a little melted butter, seasoned with Worcestershire sauce or celery salt, and serve.

If the pieces are not rare enough or big enough to broil, cut them in small dice, and st w them slowly, with the bones of the meat broken, an onion, a chopped green pepper, and water to cover, for three hours, very slowly. Then remove bones and gristle, add a teaspoonful of gelatine, moisten in cold water, bring just to the boiling point again, season with salt, pepper, cayenne and mace, and pour into a bread pan. Serve the resulting jellied meat with a mayonnaise salad.

(Copyright, 1913, by the McClure Newspaper Syndicate.)

FASHION HINT

By JUDIC CHOLLET

No frock is prettier for young girls than this one, made in lingerie style. This model is in all white voile, but so much color is being used that a charming effect could be obtained by band-

GIRL'S LINGERIE DRESS.

ing rose color or blue with the white. The skirt is straight, tucked over the hips and joined to a simple blouse with set in sleeves. The trimming is all arranged on indicated lines.

For the twelve year size the dress will require three and three-quarter yards of material twenty-seven inches wide, with twenty yards of insertion and five yards of lace edging.

This May Manton pattern is cut in sizes for girls from ten to fourteen years of age. Send 10 cents to this office, giving number, 7898, and it will be promptly forwarded to you by mail. If in haste send an additional two cent stamp for letter postage. When ordering use coupon.

No..... Size.....

Name .....

Address .....

.....

Some Cookery Suggestions

ASPARAGUS NOVELTIES.

DINNER MENU.
Cream Rice Soup.
Celery.
Roast Breast of Veal.
Mashed Potatoes.
Cream of Asparagus Tips.
Coleslaw.
Huckleberry Pudding.
Coffee.
Bread and Butter.

UNUSUAL ways of serving asparagus are here suggested.

Baked Asparagus.—Boil the asparagus until tender, then drain it, but do not let it cool. Prepare a pint of white sauce, to it add the beaten yolks of three eggs and three ounces of Parmesan cheese, stirring over the fire just long enough to cook it hard. Lay the asparagus in the dish, add the sauce and cover with buttered crumbs and a little grated cheese. Bake a nice brown and serve hot.

A Vegetable Delicacy.

Asparagus Tips Creamed.—Wash and cut the asparagus into half inch pieces. Cover with boiling water, add one teaspoonful salt and one teaspoonful cut onion; boil slowly thirty-five to forty minutes. Rub through strainer, then add one cupful of milk to each cupful of stock, one teaspoonful butter rubbed until smooth with one teaspoonful flour and boil five minutes. Instead of serving bread croutons with this you can serve one or two asparagus tips on top of each plate or cup.

An Excellent Omelet.

Asparagus Omelet.—Take six eggs, a cupful of creamed asparagus, a teaspoonful of salt, a fourth of a teaspoonful of pepper. Beat the whites of the eggs until stiff and the yolks till they are lemon colored. Then add the asparagus and seasonings to the yolks and fold the mixture into the egg whites. Turn into a warm omelet pan in which is two or three tablespoonfuls of melted butter and cook slowly till brown on the bottom. Finish the cooking in the oven, letting the omelet stay there until it is firm on the top, then fold it over. Serve garnished with asparagus tips or sprigs of parsley.

In Bread Cases.

Asparagus In Cases.—Trim the crusts from slices of bread. Cut these into squares three or four inches in size. With a pointed knife take from the center of each as much crumb as possible, leaving a small square box. Fry a golden brown in a kettle of hot fat; drain them. Fill the centers with cooked asparagus tips. Spread over them any good sauce.

Anna Thompson.

PORTLAND UNDER COMMISSION.

Portland, Ore., June 30.—By virtue of the decision of the voters in the recent election the old form of municipal government in Portland will give way tomorrow to the commission plan. H. R. Albee, an insurance man, is to be the first mayor under the new plan. He will serve for four years. With him as associates in the management of the city's business will be Commissioners R. G. Dieck, a well known civil engineer; William Daly, a local leader of organized labor; William A. Brewster, an attorney, and C. A. Bigelow, a mer hant.

—Advertise in the Plainfield Daily Press. It pays.

The King Visited the Miller.

Daddy's Bedtime Story — The Jolly Miller and The King.

JACK came into the room, merrily warbling the old rime about the jolly miller who lived on the River Dee. Evelyn joined in at the chorus.

"I think I shall have to tell you the story of the jolly miller," daddy said. "There was once a real miller who owned a mill beside the River Dee, in England.

"At his work he was always singing merrily as a bird. No matter what happened, he was good tempered.

"At last the king heard about him, and as he was not a very happy man himself he said:

"'I will go and talk with this happy miller,' said he. 'Perhaps he can tell me how to be happy.'

"So putting on his plainest clothes, which were nevertheless very grand indeed, and mounting his favorite horse, he rode out into the forest, followed only by his faithful page.

"He rode over the hills and across the quiet valley until he came to the beautiful River Dee and the old white mill of the jolly miller.

"The miller was filling up his sacks with meal and singing his favorite song when the king stopped at the mill door.

"The laughing miller came out, took off his cap and bowed civilly to the king.

"The king got down from his horse and stepped inside the mill. 'Tell me,' said he, 'what makes you so gay and happy here in this dusty mill.'

"'Ah,' laughed the miller; 'I can easily tell you that! I earn my own bread, I owe not a penny, and I have a good wife and children whom I love and who love me. Here is the River Dee that turns the wheel that grinds the grain that is brought to my mill and thus feeds my babe and me. What more could I wish to make me happy?'

"'Say you so?' said the king. 'Then indeed you have reason to be happy. That dusty cap of yours is worth the golden crown I sometimes wear, and this good old mill is better than any of the moldy palaces in which I have to live. Your mill does more for you than my kingdom does for me, and you are more the king as your wheel goes round than I am when I sit on my throne. I thank you for your good words, friend miller. May good fortune ever be with you, and so fare you well.'

"Then the king mounted his splendid horse and the little page boy sprang on his, and they rode home through the twilight woods, and as they rode there came rolling after them the jolly miller's song:

"I'm as happy as happy can be,
For I live by the side of the River Dee."

ADVERTISE All Your Wants, To Let, For Sale, Boards, Personals, etc., in The DAILY PRESS. 1c A WORD

FOLKES & COX
LADIES AND GENTS TAILORS
SUITS MADE TO ORDER.
Remodeling, dry cleaning, dyeing and pressing. Special attention to monthly contracts for cleaning and pressing. Four suits and one overcoat cleaned and pressed at $1.50 per month. Second hand clothing bought and for sale.
328 Liberty St., corner Fourth.
'Phone 710-J. 3 7 tf

VAIL
JEWELER and OPTICIAN.
236 Park Avenue
OPPOSITE NORTH AVENUE.

TRUNK AND BAGGAGE TRANSFER
Promptness and Reliability Guaranteed
Hoagland's Express
Office, 116 West Second St.
Telephone 883-W.

MITCHELL Touring Car FOR SALE. Guaranteed
O. A. Reed, 421 Sycamore street, for our Auto Repairs.

HAHNE & CO'S ANNUAL JULY SALE FURNITURE BEGINS TOMORROW
$350,000 WORTH of FINE FURNITURE REDUCED IN PRICE 10 TO 50 PER CENT

Why Not Investigate?
IT COSTS YOU NOTHING TO KNOW
That our line of Ready Mixed Paints are made of Pure White Lead and Linseed Oil. We carry a full line of colors, both inside and outside paint ready for use.
Varnish, Varnish Stain, Oil Stain, Porch and Deck Paint, Paint for Porch Chairs.
We also call your attention to our complete line of Garden Tools Seeds, Garden Hose, Lawn Sprinklers, Fly Traps and Fly Swatters.
F. A. Kirch & Co.
PHONE 573 205 PARK AVENUE

RELIABLE MEN WANTED
Public Service Railway can use a limited number of motormen and conductors to take care of increasing business. Steady work and good pay to the right men.
The company pays sick benefits, life insurance and pensions to its employes, bearing all the expense itself.
Apply No. 127 Albany street, New Brunswick, Fridays 2:30 to 4 p. m., or Waiting Room, Watchung avenue and Fourth street, Plainfield, Fridays from 9 to 10 a m. m w f tf

COAL DEALERS.
TenEyck & Harris
Dealers in LEHIGH VALLEY COAL.
Office Rowley's Drug Store, 216 W Front St. Tel. 2081-J-2.

TenEyck & Kelley
COAL
741 South Ave. Tel. 1155

R. L. CLINE
(Successor to C. H. Rugg & Co.)
BEST LEHIGH VALLEY COAL
Yard and office 432 W. 3d St. Tel. 95

N. MEYERS & SONS
COAL
COKE AND WOOD
Office tel. 1152-w. 121 Watchung Av
Yard tel. 1911-w
4th and Washington Sts

FLOORS
HARDWOOD AND PARQUET.
Old Floors Refinished.
S. E. WARD & CO.
714 Webster Place, Plainfield, N. J
Telephone 1309-R.

Kindling and Grate Wood.
Prompt deliveries Orders received at 89 SOMERSET STREET.
JOHN MOBUS.
P. O. Box 320. Telephone 19-F-49

EDUCATIONAL.

PAINTERS AND DECORATORS.
AGENTS FOR
LIKE TILE
The Sanitary Wall Covering
WOOD KRUSTA
AOROCHROME WASHABLE WALL DECORATION.
Interior Decoration a Specialty.
Woolston & Buckle
Painters and Decorators,
145 NORTH AVENUE.

STOP---LOOK---LISTEN
You'll hear the birds singing and everywhere you'll see signs of spring, reminding you it's TIME TO PAINT. Let me give you an estimate.
JAMES C. HANSEN
DECORATOR AND PAINTER.
Dealer in Wallpaper, Paints, Oils, Glass, etc.
Distributor for John W. Masury & Sons' Pure Colors, Ready Mixed Paints, etc.
141 East Front St. Tel. 346.

WHEN YOU NEED MILK, CREAM, EGGS, SMEARKASE, BUTTER, OR ANYTHING IN THE DAIRY LINE, TELEPHONE TO
The Valley Centre Dairy
212 LEE PLACE.
A. R. PHILLIPS, Owner and Prop.
The finest equipped dairy in the vicinity. I only keep the best quality of everything in my line. If you are dissatisfied with your present service, 'Phone me at once. My wagons reach all parts of the city. 'Phone 625.
4 26 2 mos

ON YOUR WAY
to the station stop and see Alex. Stills, the Barber, who has opened an up-to-date shop on Depot Park, near Eastbound Station. Special attention to children. 'Phone 22-J

HENTOOTHETTA KNOWS ALL ABOUT THE GAME

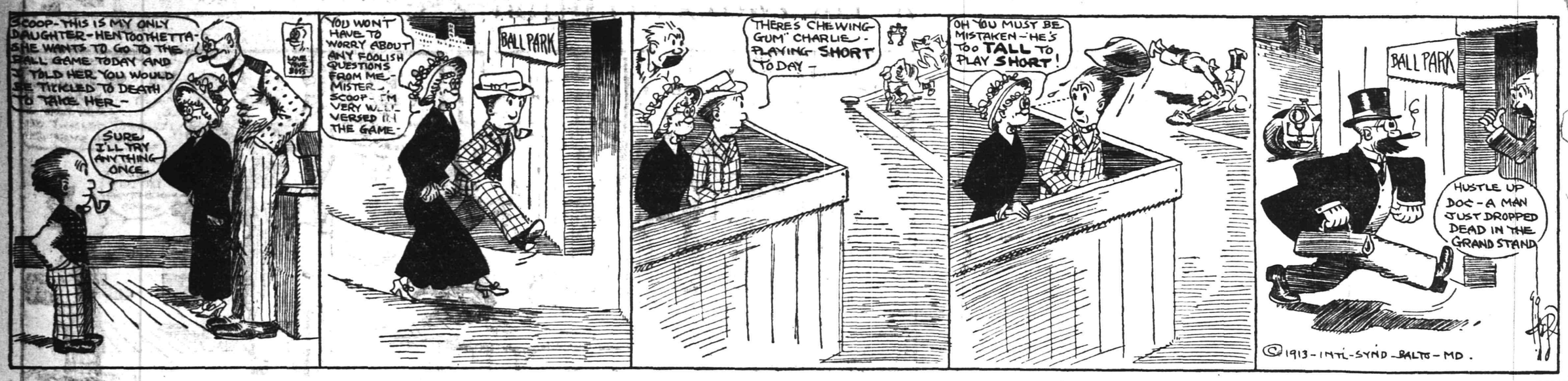

IN THE SPORTING SPOTLIGHT

BATTED TWIRLER OUT BUT LOST THE GAME

New Brunswick Bowed to High Bridge Saturday Afternoon at Latter Place.

With Louis Slocum, a local boy, doing the mound honors for New Brunswick in the scheduled Central New Jersey League clash with High Bridge Saturday afternoon, the Brunswick boys had to be content with another minus score after putting up one of their usual strong and hard fought battles. The final score was 8 to 7, both teams getting a majority of their counters in big sessions at the platter.

In the absence of a twirler, Manager Dorflinger sent Rus Stewart to High Bridge to oppose Slocum on the mound, but the light local product could not compete with his fellow citylte in the box and was forced to give way to Maddleton, a new comer, in the beginning of the eighth inning. This latter heaver showed what he had on the ball during his short sojourn on the hill however, by holding the heavy-hitting Brunswick boys scoreless in the final two rounds after they had garnered a quintette of counters from Stewart's delivery in the seventh and very nearly rang up a victory.

The score:

HIGH BRIDGE.

	R.	H.	PO.	A.	E.
Cosgrove, rf	1	2	1	1	1
C. Watson, 3b	0	0	2	1	[illegible]
J. Watson, ss	1	2	2	0	0
Craig, 2b	1	1	6	4	1
Hand, c	2	1	6	0	0
Maddleton, p, c	1	1	2	0	0
Alberts, lf	1	1	0	0	0
Howley, 1b	0	1	8	0	1
Stewart, p	1	2	0	2	1
	8	11	27	8	5

NEW BRUNSWICK.

	R.	H.	PO.	A.	E.
Barry, 1b	0	0	5	0	0
Keefe, lf	1	1	5	0	0
Samuels, c	0	2	8	0	1
Harking, 2b	0	0	0	1	0
Engleband, ss	2	1	0	1	1
Parker, 3b	1	1	2	1	0
Geiger, rf	1	1	0	0	0
Spille, cf	1	1	4	0	0
Slocum, p	1	2	0	1	0
	7	9	24	4	2

Score by innings:

High Bridge	0 0 5 0 0 1 0 0 x — 8
N. Brunswick	0 2 0 0 0 0 5 0 0 — 7

SOMERVILLE STILL SETTING THE PACE

Defeated Bound Brook in Rather Easy Fashion Last Saturday Afternoon.

Somerville won out easily against Bound Brook in its scheduled Central New Jersey League game Saturday afternoon, although the first trio of runs were garnered via the easy route, up to the seventh inning, when two runs were pulled across the platter, and the Somerset county lads thus sewed up what was originally carded to be a fast and close contest. Bound Brook grew weaker as the contest progressed, but the home players on the other hand, rallied considerably and when the onslaught was terminated they were getting decidedly the better of the argument.

Bound Brook put up its greatest fight in the sixth inning when the greatest number of men faced Kraft than at any other time during the game. Eddie had apparently slacked up a trifle and the visitors set out to take advantage of this fact but he soon tightened up and Bound Brook was unable to overcome the home nine's lead.

Kraft upheld his strikeout reputation and added to his already long string by fanning every one of the Bound Brook team with the exception of Malloy at one time or another during the nine rounds of play. Lew Wiltse was spiked in the first half of the sixth inning and Frentz, the Scotch Plains player, took his place on the initial corner.

Great excitement prevailed when the visitors tied the score in the sixth inning but the Bees broke loose and was soon squelched and the last what hope they had garnered in the following round when Somerville piled up a couple of counters and victory all at once.

The score:

SOMERVILLE.

	R.	H.	PO.	A.	E.
Cunningham, lf	1	2	1	0	0
Grimes, rs	0	2	1	2	1
Torpey, c	0	1	15	0	0
Wiltse, 1b	0	0	2	0	0
Frentz, 1b	0	1	2	0	0
Porter, rf	1	1	2	0	0
Hickey, 2b	0	0	1	3	1
Conti, 3b	0	1	1	0	1
Nolan, cf	2	1	0	0	0
Kraft, p	1	0	0	2	0
	5	9	27	7	4

BOUND BROOK.

	R.	H.	PO.	A.	E.
Malloy, 3b	0	1	1	2	1
Dunn, ss	0	0	0	3	0
N. Harney, lf	1	0	1	1	0
Meehan, 1b	1	1	11	0	0
Shaw, 2b	0	0	3	1	0
Riffert, rf	0	1	1	0	0
Heagney, cf	0	0	2	0	0
Burns, c	0	0	5	1	1
P. Harney, p	1	0	0	3	0
	3	3	24	13	1

Score by innings:

Somerville	0 0 1 1 1 0 2 0 x — 5
Bound Brook	0 0 0 0 0 3 0 0 0 — 3

EASY TITLE VICTORY FOR VAN ZANDT AND BELLOWS

By defeating Eynon White and Fred Kromin the finals for the tennis doubles championship of the Grace Church Young Men's Club Saturday afternoon, Stanley Bellows and Arthur Van Zandt not only won the title but a pair of solid gold medals that goes with it.

Bellows and Van Zandt won their title with comparative ease by scores of 6-3, 6-2, 6-1. In the three straight victories the vanquished team was never really dangerous and the winners smashed the canvas covered spheres at will with bewildering speed and rapidly which won the contest for them handily.

Queries, Comment and Answers

Sporting Editor:

Query—Will you kindly name the inventor of the Quotation Ticker, also state the number of parts and name of each? S. I. M. I.

Answer—John Burry invented the ticker March 19, 1885. It has seventy three parts, the main ones being the tape, vibrator, letter rotary wheel, balance wheel, inker, brush ticker wheel, thre magnetos, three carbons, six coils, tape distributor, insulator, frame, ink fountain, wire connections, hood, ten insulators, pedestal and a man to operate it.

S. I. M. P.—Four and nine tenths miles is 10,032 feet further than three miles.

Sporting Editor:

Query—In a regular game of eight ball pool A calls his shot and shoots. He fails to make the ball and no ball touches the cushion. Does this count a scratch? P. M.

Answer—A scratch is charged against a player if, in making a shot, he fails to drive a ball to the cushion or into a pocket.

Sporting Editor:

Query—Does the Central Railroad run a line from High Bridge to Lake Hopatcong? Where can I find time for trains to arrive and depart? D. T. P.

Answer—Yes, the Central does run a line from High Bridge to Lake Hopatcong. Get a time table at the local station.

GUNS SCORED IN THE THREE BIG LEAGUES.

	Saturday	Sunday	Monday	Tuesday	Wednesday	Thursday	Friday	Totals
NATIONAL.								
New York	10							10
Brooklyn	4							[illegible]
Philadelphia	2							[illegible]
Boston	9							[illegible]
Pittsburg	12	3						[illegible]
Cincinnati	1	9						[illegible]
St. Louis	5	4						[illegible]
Chicago	3	6						[illegible]
AMERICAN.								
New York	13							[illegible]
Boston	15							[illegible]
Philadelphia	3							[illegible]
Cleveland	3	1						[illegible]
Detroit	1	5						[illegible]
Chicago	2	2						[illegible]
St. Louis	7	2						[illegible]
Washington	8							[illegible]
INTERNATIONAL.								
Newark	13	3						16
Jersey City	11	9						20
Baltimore	6							6
Providence	8	3						11
Buffalo	11	2						13
Montreal	9	4						13
Toronto	4							[illegible]
Rochester	6	3						[illegible]

HERE'S A REAL "UMP."

Frank McTague, a real live umpire, who knows the game from A to Z and can tell a play when he sees it, is looking for a job officiating in some minor league or in semi-professional games in this section. McTague hails from Newark, where the umpire has to be on the "square" or he is canned, and as he has survived many a close contest in the Metropolis of New Jersey it might be well for some of the Central League officials to get on his trail and try to corral him while he is running loose. Central League managers claim that they are willing to give the public a square deal by hiring competent officials but cannot find any to sign up. Here's an opportunity to get in touch with a human being blessed with the virtues of an "ump." Address George Firstbrook, at the Newark Evening Star office, Newark, N. J.

THE WAY RELINER—Made of four plugs of canvas, fits inside your tire and gives ADDITIONAL MILEAGE to an old shoe.
Carried in stock in all sizes.
Prices from $2.50 up.
PLAINFIELD AUTO TIRE CO.
"Everything for the Motorists."
407 WATCHUNG AVE. :-: :-: TEL. 1980

DIXON WILL PLAY IN MINOR LEAGUE

Dunellen Catcher Considering an Offer From the Brunswick Aggregation.

Louis Dixon, the mainstay of the Dunellen Central New Jersey League team behind the bat has announced that he will go to Brunswick, Ga., this week in response to an invitation from the manager of the Brunswick baseball team in the Empire State League, where he will receive a tryout for a catching berth. During the two years Dixon has played with Dunellen he has done some remarkable batting as well as timely and hard clouting and without his services the Dunellen team will be weakened materially in every department.

If he should decide to accept the offer, Saturday afternoon's game against Plainfield would serve as a fitting, winding for his Central League career, he having been the whole show on that occasion. Not only did he uphold the knights Warry McLaughlin to perfection during the nine rounds, eight of which were scoreless and hitless ones for the opposition, but he got two of his seven five hits, scored the first run, drove in the other two and had seven putouts and three assists with one error and that one came on a return by back of the plate that he misjudged. Dixon's cracking double with two down and two men on bases in the eighth sewed up the game for the Dunellen team and prevented an extra inning battle as Plainfield secured one counter in the final stanza.

At Brunswick Dixon will be a member of the same team that Tommy Mullin, another local lad, is playing with, and reports have it that this organization is one of the fastest minor leagues in the country today. Before joining Bob Bogardus drew Dixon caught for the West End N. C.

REAL UMPIRES NEEDED IN CENTRAL LEAGUE CIRCUIT

One deplorable feature of the baseball games played in the Central New Jersey League this season and a situation that has probably been the direct cause of a large falling off in the various clubs' attendances, is the rank umpiring that has evidenced itself, especially in the past three weeks. On the Plainfield diamond two weeks ago Dunellen protested because of alleged unfair rulings, and on the Dunellen diamond Saturday afternoon it was a case of "getting even" or Plainfield on the down-trodden end of the official's mind.

Of course, excuses can be offered and squealers unearthed in every crevice on the earth, but when it comes down to real genuine exhibitions of throwing games and sticking them up as a result of untimely, though probably not intentional, bad reasoning, the Central League's umpires are certainly the most deficient corps as far as judgment is concerned that could possibly be unearthed. Loud protests from the fans at Dunellen Saturday afternoon and still more frantic howls from the players were outward evidences of inward feelings that could no longer be subdued. This matter of hiring incompetent officials because they come at low prices has reached its limit and unless the fans are recompenced for the ball-dosing they have been treated to in the past, certain club's are going to play to empty grandstands in the near future.

This article does not seek to reflect in any way on the character of any of the league officials, all of whom are perfect sports, but a few of them certainly do not know the game of baseball, at least not well enough to appear in league company.

NATIONAL LEAGUE RECORD.

	W.	L.	P. C.
Philadelphia	38	21	.644
New York	39	23	.629
Brooklyn	34	26	.567
Chicago	33	32	.508
Pittsburg	30	34	.469
St. Louis	27	38	.415
Boston	25	37	.403
Cincinnati	25	40	.385

Yesterday's Results.

Cincinnati 9, Chicago 6.
St. Louis 1, Pittsburg 3.

Saturday's Scores.

New York 10, Boston 1.
Brooklyn 4, Philadelphia 2.
Chicago 3, Cincinnati 1.
Pittsburg 12, St. Louis 5.

Games Today.

New York at Philadelphia.
Boston at Brooklyn.
Pittsburg at Chicago.
St. Louis at Cincinnati.

AMERICAN LEAGUE RECORD.

	W.	L.	P. C.
Philadelphia	47	17	.734
Cleveland	41	28	.594
Chicago	38	32	.543
Boston	37	29	.540
Washington	36	32	.529
Detroit	28	43	.394
St. Louis	28	45	.384
New York	19	45	.297

Yesterday's Results.

Chicago 7, Cleveland 1.
Detroit 5, St. Louis 2.

Saturday's Scores.

Boston 9, New York 6.
New York 7, Boston 6.
Washington 8, Philadelphia 3.
Cleveland 3, Chicago 2.
St. Louis 7, Detroit 1.

Games Today.

Philadelphia at New York.
Washington at Boston.
Chicago at Detroit.
Cleveland at St. Louis.

INTERNATIONAL LEAGUE RECORD.

	W.	L.	P. C.
Newark	45	23	.662
Rochester	40	29	.580
Buffalo	37	34	.521
Providence	33	35	.485
Baltimore	33	36	.478
Jersey City	30	36	.455
Montreal	28	37	.431
Toronto	26	42	.382

Yesterday's Results.

Newark 3, Rochester 3 (game called to allow Rochester team to catch train for Montreal).
Montreal 4, Jersey City 3.
Jersey City 6, Montreal 0.
Providence 3, Buffalo 2.

Saturday's Scores.

Newark 13, Rochester 6.
Jersey City 11, Montreal 9.
Buffalo 11, Providence 8.
Toronto 4, Baltimore 3.
Baltimore 6, Toronto 4.

Games Today.

Newark at Baltimore.
Jersey City at Providence.
Buffalo at Toronto.
Rochester at Montreal.

CALENDAR OF SPORTS

MONDAY.

Opening of annual shooting tournament of Gates City Gun Club, Fargo, N. D.

Opening of South Atlantic States championship tennis tournament, Augusta, Ga.

Opening of Connecticut River championship tennis tournament, Springfield, Mass.

TUESDAY.

Opening of annual tournament of Royal Canadian Golf Association, Toronto.

Championship races of the Canadian Wheelmen's Association, Waterloo, Ont.

Start of Indianapolis-to-Los Angeles tour of Indiana Automobile Manufacturers' Association.

Opening of Central Iowa championship tennis tournament, Toledo, Iowa.

Michigan "Short-ship" Trotting Circuit begins its season at Marshall, Mich.

WEDNESDAY.

Opening of Royal English Henley Regatta, on the Thames River, England.

Al. Delmont vs. Matt Broak, 10 rounds, at New York city.

THURSDAY.

French amateur championship golf tournament opens at La Boulie, France.

Start of Great Lakes flying boat cruise from Chicago to Detroit.

Opening of annual Pacific Coast motor boat regatta at Astoria, Ore.

Jack Dillon vs. Bill McKinnon, 10 rounds, at Indianapolis.

Al. Kubiak vs. Jim Savage, 10 rounds, at Rockaway Beach, N. Y.

Joe Shugrue vs. Jimmy Duffy, 10 rounds, at Buffalo, N. Y.

FRIDAY.

Opening of summer meeting of Niagara Racing Association, Fort Erie, Ont.

Panama-Pacific automobile road race, Los Angeles to San Francisco.

Two-hundred-mile automobile track race at Columbus, Ohio.

Two-hundred-and-fifty-mile motorcycle track race, at Elgin, Ill.

Annual People's Regatta on the Schuylkill River course, Philadelphia.

Annual regatta of the New England Rowing Association, Boston.

Chicago Yacht Club races for the Lipton Trophy, Cleaver Cup and Webb Cup.

Annual Pacific Coast swimming championships at San Francisco.

Start of the national contest balloon race from Kansas City.

Willie Ritchie vs. Joe Rivers, 20 rounds, at San Francisco.

Johnny Dundee vs. Tommy Dixon, 10 rounds, at Albuquerque, N. M.

Jess Willard vs. Al. Williams, 10 rounds, at Reno, Nev.

Charley White vs. Jack Britton, 10 rounds, at New Orleans.

Wildcat Ferns vs. Young Denny, 10 rounds, at New Orleans.

George "Knockout" Brown vs. Jimmy Howard, 10 rounds, at Butte, Mont.

Phil. Harrison vs. Tommy Sheehan, 10 rounds, at Virginia, Minn.

Joe Eagan vs. Steve Kennedy, 10 rounds, at Lowell, Mass.

SATURDAY.

British amateur athletic championships at Stamford Bridge.

HOPE'S COLORS ARE STILL ON THE TOP

Saturday's Victory Over Park Increased Lead—Monroe Overwhelmed Rival.

SUNDAY-SCHOOL BASEBALL LEAGUE.

Saturday's Results.

Hope Chapel 6, Park Avenue Baptist 1.
Monroe Avenue 12, First Presbyterian 2.

Standing of Clubs.

	W.	L.	P. C.
Hope Chapel	4	1	.800
First Baptist	2	1	.666
Monroe M. E.	3	2	.600
First Presbyterian	1	2	.333
Park Avenue	0	4	.000

Hope Chapel continued its winning streak Saturday afternoon by putting another one over at the expense of the lowly Park Avenue Baptist players who have yet to annex their first victory. By virtue of this victory, Hope Chapel increased its top notch lead and looks like the one best bet for championship honors again this year at the present time.

By defeating the First Presbyterian aggregation by one of the most top heavy scores rung up in this organization this season, the Monroe aggregation crept a little nearer to the First Baptist boys who were idle Saturday afternoon and now but sixty-six points separates these contenders.

SAURERS WON AGAIN AND SPICERS LOST

Royal Giants Replaced West Ends in the Runner up Position.

CITY BASEBALL LEAGUE.

Saturday's results:

Royal Giants 7, Spicers 4.
Saurers 8, West Ends 7.

Standing of the Clubs.

	W.	L.	P. C.
Saurer	4	1	800
Royal Giants	3	1	750
West Ends	2	2	500
Spicers	0	5	000

A tight race between the Spicers and Royal Giants has been started in the City Baseball League and these two aggregations will probably have a little fight all their own during the next few weeks. The Spicer team cannot seem to find its stride and although that combination presents many strong players and is putting up good ball, a jinx seems to be following in its wake and refuses to be shaken.

Although the former aggregation came across with another, the management left town suddenly and as a result no box score of the contest is obtainable. All we know is that the saurer team won and held tight to its first place encampment and the score was something like 8 to 7.

DUNELLENITES CREEP NEARER TO LEADERS

Plainfield Defeated—Somerville Wins—High Bridge Also a Winner.

CENTRAL NEW JERSEY BASEBALL LEAGUE.

Saturday's Results.

Dunellen, 3; Plainfield, 1.
Somerville, 5; Bound Brook, 3.
High Bridge, 8; New Brunswick, 7.

Standing of Clubs.

	W.	L.	P. C.
Somerville	5	1	.833
Dunellen	4	3	.571
Plainfield	4	3	.571
High Bridge	2	4	.333
Bound Brook	0	2	.000
New Brunswick	0	2	.000

Dunellen did the inevitable Saturday afternoon by putting one over on the Plainfield team in connection with the league race, and Somerville hung on to first place honors by putting one over on Bound Brook. At High Bridge the New Brunswick nine was defeated after some close playing by the score of 8 to 7.

To date neither Bound Brook nor New Brunswick has won a single encounter in the league race while the first division is being monopolized by the same trio of clubs. At Dunellen Saturday afternoon Warry McLaughlin proved his right to be dubbed the best heaver in the league by holding the Pets runless and hitless for eight lone rounds.

TENNIS TOURNEY.

Augusta, Ga., June 30.—Play in the sixteenth annual tournament for the lawn tennis championships of the South Atlantic States began today on the courts of the Country Club of Augusta. The titles will be decided

IN THE SPORTING SPOTLIGHT

in men's singles and men's doubles, ladies' singles and mixed doubles. The program also provides a consolation event in men's singles. Among the entrants are some well-known experts, whose high standard of play gives promise of good competition.

SCOTCH PLAINS NINE IS HANDED A DEFEAT

Danbury Scores a Victory by a Margin of One Run—Speedy Game.

Before a record crowd, the Scotch Plains semi-pro ball tossers were beaten, yesterday afternoon for the second time this season by the Danbury, N. Y., baseball team, in one of the fastest exhibitions given this year on the local lot. When the dust from the battle had cleared away the scoring tableau showed the locals had been defeated by the score of 3 to 2. Although Warry McLaughlin pitched his usual steady game and Manager Joe Alberts had Louis Slocum warmed up ready to do the relief stunt at any stage of the contest, the visitors bunched their bingles when hits meant runs, and sent their base runners across the rubber.

Although Danbury played in almost big league fashion, the 'Plains nine would undoubtedly have won the contest but for errors by Frentz on first base and Gray in the outfield. Misplays by these players allowed two runs, and lost all opportunity to obtain revenge for the initial defeat at the hands of the New Yorkers.

Fitzgerald, the diminutive second sacker of the visitors, played a star game throughout, making sensational one hand stops and handling swift bounders with apparent ease. The battery work of the home team should come in for special mention and had "Warry" and Hand received flawless support from their colleagues, the score sheet would undoubtedly be marked a "win" for Scotch Plains instead of a victory for their opponents.

The attraction for next Sunday on the Scotch Plains diamond will be the Dover baseball representatives. As the Doverites have defeated some of the best teams in this vicinity, it can be assured that they will make the 'Plains boys hussle to come out on top.

MANY ERRORS LOST FOR PARK AVENUE

Hope Chapel Still an Invincible Combination in S. S. League Race.

Although little hitting was done in the Hope Chapel-Park Avenue Baptist baseball game Sturday afternoon the latter players spilled a sufficient number of opportunities to let the Hope contingent creep to the fore with another victory and maintain their top rung standing, the final score being 6 to 1 in the Chapelites' favor. Five hits were made by the victors against four by Park, but the real cause of the victory for Hope, was the many slips which they took adantage of.

Schott, as usual, twirled a steady and strong article of bail for the league leaders but Mills was not far in arrears, and had he been accorded the same degree of support that was given Schott the result might have been reversed. Tommy Heron was the star hitter of the contest, being the only man to annex a brace of safeties and one of his was a two-base hit.

The score:

The score:

HOPE CHAPEL

	R.	H.	O.	A.	E.
J. Heron, ss	1	0	2	1	1
H. Terry, cf	0	0	1	1	1
Grisley, 2b	1	0	3	3	0
Snyder, 3b	2	1	1	3	0
Luthman, c	1	1	8	2	0
Thorn, 1b	1	0	9	1	1
E. Terry, rf	0	0	0	0	0
Overland, rf	0	1	2	0	0
T. Heron, lf	0	2	1	0	0
Schott, p	0	0	0	2	0
	6	5	27	13	3

PARK AVENUE BAPTIST.

	R.	H.	O.	A.	E.
E. Mosher, cf	0	1	1	0	0
R. Mosher, lf	0	0	0	0	0
Wilson, 3b	0	1	1	0	2
Tice, rf	1	0	3	0	0
Ricketts, 2b	0	1	2	3	3
Van Arsdale, 1b	0	0	12	2	0
Gage, c	0	0	6	1	1
R. Mills, ss	0	0	1	3	1
F. Mills, p	0	1	1	8	0
	1	4	27	15	7

Score by innings:

Hope Chapel	1 0 0 1 0 0 1 0 3	6
Park Av. Baptist	0 0 0 1 0 0 0 0 0	1

First base on errors—Hope Chapel—Hope Chapel, 2; Park Avenue Baptist, 3. Left on bases—Hope Chapel 3, Park Avenue Baptist, 4. Double plays—Mills, Ricketts and Van Arsdale; Van Arsdale (unassisted); H. Terry and J. Heron. Three base hits—Luthman. Two base hits—T. Heron, Ricketts. Sacrifice hit—Luthman. Stolen bases—Wilson, J. Heron, Grisley. Passed balls—Gage. Struck out—By Schott, 7; by Mills, 6. Bases on balls—Off Schott, 1; off Mills, 3. Hit by pitcher—By Schott, 2; (Gage 2). Time of game—1 hour, 45 minutes. Umpires—Fraleigh and Symonds.

HARD HITTING WON FOR GIANTS' TEAM

Spicer Could do Nothing With the Offerings of Hall and Are Again Beaten.

Consistent scoring won another contest for the Royal Colored Giants in the City League, Saturday afternoon, this time the Spicers being the ones to drop a 7 to 4 contest to the dusky ball heavers who are now traveling pennantward at a steady clip. Hard hitting and still harder base running earned the victory for the Royals who touched up Montross' offerings for thirteen of the safe kind while the Spicer boys could garner but five at Hall's expense.

Kline, Carter, Maiden and Ford did some good sticking for the winners while Scott and Baldwin were the only ones to connect with Hall's speedy slats with telling effect. Carter get a clean home run and another single.

The score:

ROYAL GIANTS.

	R.	H.	P.O.	A.	E.
Maiden, cf	1	2	0	0	0
Kline, 1b	2	3	9	0	0
Ford, c	1	2	12	3	1
Simmons, 2b	0	0	2	0	2
Somerset, 3b	0	2	2	1	0
Coleman, rf	1	1	0	0	1
Carter, lf	1	2	0	0	0
Barnes, ss	0	0	1	3	1
Hall, p	1	1	1	2	0
	7	13	27	9	5

SPICERS.

	R.	H.	PO.	A.	E.
Burns, 2b	1	0	3	4	1
O'Loughlin, 3b	0	0	3	2	0
Baldwin, ss	0	2	3	1	0
Compton, c	1	1	6	2	1
Montross, p	0	0	0	0	0
J. Scott, 1b	0	0	9	0	1
Campbell, lf	1	0	0	1	0
D. Scott, rf	1	2	0	0	0
Dolan, cf	0	0	0	0	0
	4	5	24	10	3

Score by innings:

Royal Giants	1 0 2 0 1 2 1 0 x	7
Spicers	0 1 2 0 0 0 1 0 0	4

Summary: Home runs, Carter; two base hits, Royals 5, Spicers 1; bases on balls, off Hall 3, Montross 1; hit by pitched ball, by Montross, Kline 2; strike outs, by Hall 12, Montross 7; stolen bases, Royals 1, Spicers 3; time of game, 1 hour, 55 minutes.

M'LAUGHLIN NEARLY GETS NO-HIT GAME

Veteran of Many Contests Allows Only Two Bingles of the Game in Ninth.

After holding the Plainfield Pets scoreless and hitless for eight long rounds, Warry McLaughlin, of the Dunellen Central New Jersey League team, had his near no-hit, no-run record obliterated in the final stanza, when Eddie Stallings poled out a two base hit, the visitors' first safety of the encounter. Bill Stallings then followed with a single, scoring the opposition's lone tally, making the score 3 to 1, with the home nine on the bigger end of the card. Both teams put up a stellar article of the National pastime from start to finish but frequent threatenings levied on the head of the umpire marred the contest to some extent.

Plainfield was robbed of its most promising opportunity to count in the first inning when a mix-up at home plate allowed the Dunellenites to chalk up a double play with practically no effort, or in other words, a gift from the umpire. For Dunellen, Dixon was easily the whole show, scoring his team's first run in the fourth inning and driving home the other two with a two base hit in the eighth.

Dunellen's first registering was done in the fourth when, after Schiller had flied out to Dorman, Dixon got a hit, went to second on Randolph's error and scored on a fielder's choice of McLaughlin's easy roller. Wilcox, the umpire, first called him out at the plate and then reversed his decision, claiming the runner safe. In the eighth, with two down, McDicken got a base on balls, Schiller got a single, sending him to second, and both scored on Dixon's clean two bagger to deep left field.

Plainfield's run came in the ninth, when Eddie Stallings led off with a two bagger and scored on Bill Stallings' hit.

The score:

PLAINFIELD.

	R.	H.	O.	A.	E.
Craig, 3b	0	0	1	3	1
E. Stallings, lf	1	1	1	0	0
W. Stallings, 2b	0	1	4	2	0
Harter, cf	0	0	3	0	0
Nelson, c	0	0	7	1	0
Garretson, 1b	0	0	6	1	0
Dorman, rf	0	0	1	0	0
Moran, ss	0	0	1	1	1
Randolph, p	0	0	0	0	1
	1	2	24	8	3

DUNELLEN.

	R.	H.	P.O.	A.	E.
McDicken, ss	1	0	1	1	0
Schiller, 1b	1	1	11	0	0
Divon, c	1	2	8	3	1
G. Wolf, cf	0	1	1	0	0
McLaughlin, p	0	1	0	2	1
Giddes, 3b	0	0	1	2	1
Frezza, rf	0	1	2	0	0
Coyle, 2b	0	0	3	4	0
Clough, lf	0	0	0	0	0
	3	6	27	12	3

Score by innings:

Plainfield	0 0 0 0 0 0 0 0 1	1
Dunellen	0 0 0 1 0 0 0 2 x	3

Summary—Two-base hits—Dixon, E. Stallings; left on bases—Plainfield 3, Dunellen5. Bases on balls—Off McLaughlin, 3; off Randolph, 2. Struck out—By Randolph, 7; by McLaughlin, 6. Wild throw—Randolph. Stolen bases—W. Stallings, Harter, G. Wolf. Sacrifice hit—Schiller. Double plays—Randolph to W. Stalling to Garretson; Giddes to Schiller. Umpire—Wilcox.

EXCITING MATCHES IN CHAMPIONSHIP

Extra Holes Necessary to Decide Winners in Golf at Country Club.

The first round of the club championship was played at the Plainfield Country Club, Saturday, and was marked by some exceptionally good matches. Probably the best match of the day was in the first sixteen between J. R. Shoemaker and C. B. Morgan. The match went five extra holes and then Mr. Shoemaker only defeated his opponent 1 up. It took an extra hole for W. A. Engeman to defeat Morris J. DuMont 1 up in the same sixteen.

Another match almost as exciting as the one between Mr. Shoemaker and Mr. Morgan, was that of the second sixteen when J. E. Erickson defeated Burnett C. Kenyon 1 up in twenty-one holes. The result of the play follows:

First sixteen—J. R. Shoemaker beat C. B. Morgan, 1 up (23 holes); R. G. Morse beat H. E. Butler, 3 and 2; W. Lester Glenney beat J. Whitney Baker, 5 and 3; W. A. Engeman beat Morris J. Dumont, 1 up (19 holes); R. S. Rowland beat S. T. Perrin, 3 and 2; H. D. Hibbard beat H. R. Stockeon, 4 and 3; F. O. Reinhart won from L. G. Carman by default; Will T. Glency beat D. O. Rogers, 4 and 3.

Second sixteen—R. H. Cox beat C. E. Lipscomb, 5 and 4; S. H. Patterson beat C. M. Church, 2 and 1; L. H. Gates beat D. H. Rowland, 3 and 2; H. G. Lapsley beat G. M. Holstein, 2 and 1; J. E. Erickson beat Burnett C. Kenyon, 1 up (21 holes); Dr. F. B. DuBois beat C. C. Riggs, 4 and 3; J. P. Murray beat Clifton Wharton, Jr., 3 and 2; H. F. Fox beat H. A. Fiske, 4 and 3.

Third sixteen—R. C. Blancke, Jr., drew a bye; C. W. King beat N. H. Morrison, 1 up; T. S. Wheeler beat C. C. Burke, 3 and 2; W. F. Merill drew a bye; H. G. Phillips beat James Middledith, 5 and 4; A. W. Kleinecke beat J. V. Beekman, 6 and 5; W. W. Coriell beat W. L. Righter, 4 and 3; R. C. Brown drew a bye. This play will be continued on Friday and Saturday.

These scores were returned for the golf sweepstakes:

C. W. King, 91, 24—67; H. G. Phillips, 98, 27—71; C. E. Lipscomb, 97, 24—73; J. E. Erickson, 86, 13—73; W. D. Cook, 98, 22—76; J. P. Murray, 97, 19—78; W. W. Coriell, 106, 27—79; H. E. Butler, 92, 11—81.

PITCHED GOOD GAME BUT WAS DEFEATED

Newell Accorded Ragged Support by Presbyterian S. S. Leaguers.

One of the most one-sided games yet played in the Sunday School baseball league was won by the Monroe Avenue ball tossers Saturday afternoon when they slammed out a 12 to 2 victory at the expense of the First Presbyterian team of the same organization. Consistent and hard hitting, coupled with nine errors made by the Presbyterian fielders spelled victory in the broadest sense of the word and the Monroe's romped off with the contest without exertion.

Gawler and Hefti did some good sticking for the visitors while their team mates did equally as well in their speedy playing completely bewildering the First Presbyterians. Newell twirled good ball for the losers but was accorded discouraging support at crucial moments and the beating he received was due to the ragged work of his fielders.

The score:

MONROE AVENUE M. E.

	R.	H.	P.O.	A.	E.
L. Brown, ss	1	0	2	2	1
Van Norden, rf	2	1	0	0	0
Beekman, 3b	2	0	3	1	0
Hess, 1b	1	1	10	0	0
Gunzelman, 2b	2	1	2	5	2
Gawler, cf	0	2	0	0	0
Nicholson, lf	2	1	4	0	0
W. Brown, c	1	1	6	3	2
Hefti, p	0	2	0	2	0
	12	9	27	13	5

FIRST PRESBYTERIAN.

	R.	H.	P.O.	A.	E.
Townley, 3b	1	1	4	2	3
G. Dunning, p-1b	0	1	11	0	1
P. Dunning, lf	0	0	0	1	0
W. Dunning, c	0	1	9	4	4
Newell, p	0	1	0	2	0
Murphy, ss	0	1	3	2	3
Dunham, rf	1	0	0	0	0
Lounsberry, 2b	0	1	0	1	0
S. Dunning cf	0	0	0	0	0
	2	6	27	11	9

Score by innings:

Monroe	6 2 0 2 0 0 2 0 0	12
Presbyterian	1 1 0 0 0 0 0 0 0	2

First base on errors, Monroe 3, First Presbyterian 2; left on bases, Monroe 4, First Presbyterian 9; double plays, L. Brown, Gunzelman and Hess, Murphy (unassasited); home run, W. Brown; two base hits, Gunzelman, Gawler, Murphy; sacrifice hits, Beekman, W. Dunning; stolen bases, Gunzelman 5, Van Norden 3, L. Brown 2, Townley 2, Beekman, Gawler, Nicholson, Pennoyer, J. Dunning, Newell, Murphy; struck out, by Hefti 6, by Newell 9; bases on balls, off Hefti 4, off Newell 4; hit by pitcher, Van Norden, Gunzelman, Nicholson, Townley, P. Dunning; time of game, 2 hours; umpires, Brown and Brokaw.

I. T. A. C. MANAGER'S SIDE OF THE BASEBALL QUESTION

Sporting editor:

In Friday's Press the score of a game between Netherwood Stars and Inner Triangle A. C. was wrong. J. Carson was given errors while he did not make any. The score stood 15 to 10 in the eighth inning in favor of I. T. A. C., when Leacock got a two-bagger but was called out for not touching first base. Paterson and Leacock got sore heads and quit. Since we had been playing with eight players it now made it impossible for us to continue and therefore we gave them the game.

Yours truly,
ARTHUR ADAMS,
Manager I. T. A. C.

J. F. WATSON LOW MAN IN GOLF TOURNEY

There was a large field out at the Park Golf Club Saturday to take part in the weekly competition for the President's cup and many low cards were returned. J. F. Watson made the low net score, 77, scoring three points, while the second and third honors went to U. G. Tingley and Clarence J. Hand.

In the competition for the "goats' cup," William P. Taylor and Royle T. Phillips, holders, defeated J. V. Beekman and Charles B. Morse, challengers, 1 up (20 holes), it being one of the best matches on the local course this season.

These scores were posted for the President's cup:

J. F. Watson, 100 23—77; U. G. Tingley, 96, 15—81; C. J. Hand, 112, 30—82; H. H. Woodland, 98, 15—83; C. S. Eddy, 108, 24—84; W. E. Lough, 100, 15—85; Charles B. Morse, 97, 11—86; Oliver B. Hill, 116, 30—86; J. V. Beekman, 102, 16—86; Dr. H. K. Carroll, 97, 11—86; W. P. Taylor 85, plus 5—90; Royle T. Phillips, 119, 21—99.

TRINITY LOST BUT DIDN'T LIKE FIELD

Conger's Remodeled Strip of Mother Earth Turns Easy Rollers Into Bingles.

Twenty-two runs and twenty-three hits with the aid of a field that, according to the church boys, could not be rivaled for a corn patch or water falls provided there was water enough to cover the bumps, won a ball game for the Y. M. A. A. baseball nine on the Center street field Saturday afternoon when they rung up twenty-two fares during the nine rounds, against five registered by their opponents, the Trinity church nine. While the church boys were loud in the protests against playing on such a diamond they endured the nine stanzas when they once got started and but three errors were made by those foreign to the field against the eight credited to the home performers.

Many were the runs that sallied across the platter, at least one in every inning, and still more were the hits, but the Trinity lads, although plainly outclassed, stuck it out for the whole nine rounds and are now anxious to take another cack at the Y. M. A. A. bunch. Leading among the bingleists was Hadley, who knocked the sphere on six different occasions for a safe trip to the initial corner and sometimes further.

The score:

TRINITY.

	R.	H.	PO.	A.	E.
McAfee, 3b	0	0	2	1	2
E. French, lf-2b	0	0	2	1	0
Colthar, p	0	0	0	0	0
Moore, 2b	0	0	0	3	0
Van Nest, rf	0	0	0	0	0
Machan, rf	0	1	1	0	0
Harvey, 1b-p	1	1	10	2	0
L. French, c	1	1	4	0	0
Kirch, ss	2	0	1	1	1
Gayle, cf-lf	0	1	0	2	0
Mehlenbeck, rf-cf	1	1	0	0	0
Dilts, p-2b-1b	0	1	4	7	0
	5	6	24	17	3

Y. M. A. A.

	R.	H.	PO.	A.	E.
W. Clark, 3b-p	2	2	3	3	2
J. Clark, c	3	2	9	1	0
Smith, p-3b	0	2	2	1	2
Betsenberger, ss	1	1	1	1	1
Hadley, 1b	4	6	10	1	1
J. Huff, 2b	3	1	0	2	2
Parrott, cf	3	1	0	0	0
Meyers lf	1	2	1	1	0
Raffaniello, rf	1	0	1	0	0
	22	23	27	12	8

Score by innings:

Trinity	0 0 0 0 0 0 3 1 1	5
Y. M. A. A.	2 3 2 7 4 2 1 1 x	22

Summary: First base on errors, Trinity 6, Y. M. A. A. 5; left on bases, Trinity 12, Y. M. A. A. 6; double plays, Hadley and Smith; home runs, Meyers; two base hits, Hadley 3, J. Huff 2, W. Clark 2, Harvey, J. Clark, Smith; sacrifice hits, Raffaniello 3, Meyers, Parrott; J. Clark; stolen bases, Betsenberger 7, J. Clark 5, W. Clark 3, J. Huff 3, Parrott 2, Kirch 2, Van Nest, Gayle and Hadley; passed balls, French 2, Clark 2; hits, off Dilts 15 in 4 innings, off Harvey 5 in two innings, off Colthor 3 in two innings, off Smith 5 in 7 innings, off Clark 1 in 2 innings; struck out, by Dilts 3, by Colthar 1, by Smith 5, by Clark 3; bases on balls, off Harvey 1, Smith 5, Clark 2; hit by pitcher, by Smith 1 (Moore), by Clark 1 (Mehlenbeck), by Harvey 1 (J. Huff), by Colthar 1 (Meyers); wild pitches, Dilts 2, Smith 2; time of game, 2 hours, 35 minutes; umpires, Mattox and Allen.

BIG ATHLETIC MEET MAY BE HELD HERE

Has Been Proposed by Orange Club for Parker Field on Labor Day.

Following the announcement that the Irish-American Athletic Club of New York is planning to hold an athletic meet on Parker Field under the auspices of the Watchung Council of the Knights of Columbus, comes the announcement of another meet that has been proposed for the same place and date by the Imperial Athletic Association of Orange in which a number of local athletes are interested. Unless the I. A. A. C. does something definite before tomorrow night when the playground commission meets it is probable that the field will be given over to the Orange athletes and the Irish-Americans will have to select another date besides Labor Day.

A number of local business men have already signified their intention of fostering such a field and track event as proposed by the Orange athletes and it is more than likely that the meet will be run off as proposed. The Imperial A. A. is an athletic organization whose members are some of the best colored performers in the Metropolitan district and have set creditable marks in many Greater New York and New Jersey club meets during the seven years it has been in existence. The Plainfield athletes who sport the silks of the Orange organization are John Gates and Harry Gordon, two fast sprinters who run on the relay team, and Henry Lewis.

In the event of the playground commission seeing fit to grant the use of the recreation field in this city for that occasion the pick of the athletes from the New York and New Jersey clubs will probably be secured to compete and the affair will be conducted under the supervision and in accordance with the rulings of the Amateur Athletic Union. It will be opened to white athletes as well as colored and the prizes will be a set of the handsomest ever offered for local competition.

"SMITH DAY" A BIG ONE FOR LOCAL BOY

Jack Martin Pounds Out a Homer and Single on Special Occasion at Newark.

The few Plainfielders who went to Newark Saturday afternoon, to attend the "Harry Smith Day" celebration and incidently watch the performance of Jack Martin, a local boy who is playing short for the Rochester team, that opposed the Indians on that occasion, were amply repaid for their trip for the Queen City representative covered himself with glory on the special festival. Jack pounded out a home run and a single and handled nine chances with but one error and that one did not figure in the Newark team's run getting. Newark won, 13 to 6. According to the official batting averages of the International League Martin is now batting .264, having taken part in thirty-eight contests. He has scored twenty-one runs, thirty-eight hits, or one for each game; has stolen three bases and pounded out five sacrifice hits.

It was "Harry Smith Day," a baseball holiday in honor of the popular manager of the Newark team, which is leading the International League's pennant race. A happy crowd numbering close to 10,000 fans turned out and there was music, singing and presentations with a victory over Rochester thrown in. Smith was presented with a fine gold watch and chain, from which an Elks' emblem dangled, and a purse containing $150 in gold, all cheerfully subscribed by the Newark fans as a token of their appreciation.

OTHER SPORTING NEWS ON PAGE THREE.

—Press want ads. pay.

Another Inning, Leading!

Tomorrow, Tuesday, for the First Time

721 Three-Piece Suits of $20, $22 and $25 Grades for $11.50

Place—The New Store for Men, John Wanamaker's Specialized Lower-Price Men's Clothing Store, Broadway corner Eighth, opening at 8:30 in the morning.

295 of these suits are fresh from the workrooms. Crisp, well-cut suits of all-wool, tailored to serve well, and to satisfy at their regular prices.

426 were finished less than a month ago: We couldn't get them at that time at a price which would permit us to sell them at $11.50.

The majority of the suits are three-piece sack suits, half or full-lined; some are silk-lined. There are a few two-piece suits and a few Norfolks.

In the lot—sizes 33 to 46—are all colors and grays; some plain blue serges and plain grays.

NOTE—A few young men who are courageous enough to be different, will find in the sale some $25 suits of London brown, and some suits in an uncommon shade of purple—not many.

Take Notice, You Who Are Strangers

that this New Store for Men, by reason of the confidence the public reposes in it, has become the GREAT DISTRIBUTING CENTER for the better grades —all-wool—of men's and young men's suits that come to New York from this season's overstocked manufacturers, to be sold for less than their true worth. College men, business men, men who can make good use of several suits in a season—for motoring, country wear, and for travel—are among the wise men who are availing of this season's very extraordinary economies in the New Store for Men.

Sale of $3 to $6 Sample Straw Hats at $1.75

You know what samples are. They have got to be good, or the manufacturer makes no sales.

360 split straws—Belgian, Swiss and Chinese Braids; Mackinaws, Sennits and fancy straws in sailor shape, soft brim effect; $3 to $6 grades; Tuesday $1.75.

Burlington Arcade floor, New Bldg.—Aisle Tables.

5

JOHN WANAMAKER
Broadway at Ninth, New York.

R. H. Macy & Co.'s Attractions Are Their Low Prices.

Macy's

Herald Square Broadway, 34th to 35th St.

SALEOGRAMS

The store will be closed from Thursday, July 3, at 6.00 P. M., until Monday, July 7, at 8.30 A. M.

Condensed News of Special Values To-Day

Each of the following items provides positive and timely economy. The brief descriptions might be amplified into lengthy descriptions, but we prefer that you come at the earliest possible moment and see the merchandise for yourself.

This week we mention:

If you come to New York by way of the Hudson Terminal you may leave your order at the Macy Booth, in the centre of the Main Concourse, and you will find your parcels at the Booth ready for you after 4 P. M.

Summer Furniture—Reduced

A collection of 1200 pieces—odd lots—marked for final clearance at 25% less than Macy's former "Lowest-in-the-City" prices:

Wicker Furniture—from Germany
600 pieces in natural or tinted finish.

Domestic Wicker and Willow Furniture
400 pieces—natural or stained finish.

Sea Grass Furniture—Imported
200 pieces—Chairs and Rockers.

"Red Star" Baking Powder Reduced

½-lb. can, usually 18c; sale, 15c; dozen, $1.69. 1-lb. can, usually 34c; sale, 28c; dozen, $3.24. 5-lb. can, usually $1.59; sale, $1.34.

An absolutely pure cream of tartar powder of our own manufacture, much lower priced than any other Baking Powder of equal merit. Fifth Floor, 35th St.

AMERICAN FLAGS===SAVE

Save on Flags of every material at Macy's—wool, cotton and silk. In particular we recommend our standard all-wool bunting Flags, full size, double sewn and with the correct number of stars. Prices from 91c (2 ft.x3 ft. size) up to $11.49 (12 ft.x18 ft. size).

Silk Flags at Special Prices

These Flags, printed upon heavy silk of excellent and durable quality, have each some very slight imperfection, which accounts for the remarkably low price. These scarcely noticeable blemishes in no way affect the life of the Flag.

Fifth Floor, Centre.

Mounted Flags
On Staff with Gilt Spear.

Size	Macy's Usual Price Would Be	Special.
24 in. x 36 in.	69c	49c
32 in. x 48 in.	$1.29	89c

Unmounted Flags

Size	Macy's Usual Price Would Be	Special
24 in. x 36 in.	64c	44c
32 in. x 48 in.	$1.06	79c

Fifth Floor, 34th St.

MEN'S $4 SILK SHIRTS, $2.59

A specimen value from Macy's new and much improved Men's Haberdashery Shop, now on the Main Floor, Broadway, at 35th St.

This offering consists of twenty-one hundred of the smartest and most desirable heavy tub silk shirts that we have seen this season.

But the word "silk" is not the whole story. There are $5.00 and $6.00 "silk" shirts around New York that are skimped in material, badly cut, worse finished and of entirely haphazard proportions.

Macy's Silk Shirts at $2.59 are perfect in cut, fit and finish, and are proportioned with extreme care to keep the correct relations between sleeve, chest, girth, neck and length.

The shirts are all coat model, all have the popular soft "French" double cuffs, and are in neck sizes 13½ to 18, with choice of 34 inches and 35 inches sleeve lengths to each neck size.

The colorings are in narrow, wide and extra wide stripes in quiet, yet rich tones of tan, helio, blue and gray upon white grounds.

Main Floor, 35th St.

Decorative Wool and Cotton Bunting---Save

Decorative Bunting of Cotton (yard) **4c & 5c**
Either red, white and blue tricolor, or the same with stars on the blue, or the same with stars all over. Width 23 inches. In 25 in. width, yd., 6c.

Decorative Bunting of Standard Wool (yd.) **21c**
In fast colors. Red, white, blue black and green. Width 18 inches Preferable to the cotton bunting because it is so durable.

Boys' $2.00 and $3.00 Wash Suits, $1.36

One hundred attractive styles in stock, in linen, galatea, white and colored repps and striped madras. For boys of 2½ to 10 years.

Second Floor, 34th St., Rear.

Groceries at Macy Savings

In the new and much improved and enlarged Department on the Fifth Floor, 35th St., among the many special values.

Plain Color Cotton Buntings (yd.) 6c and 9c

Width 1 yard. In red, white, blue, orange, primrose, pink, green, lavender, purple and black.

Basement, 34th St.

Picnic and Outing Paper Needs Reduced

An extremely wide assortment of little needfuls, including Napkins, Lunch Sets, Table Covers, Cups, Plates, Trays, Waxed Paper, etc., all much reduced from Macy's usual "Lowest-in-the-City" prices.

Basement, Centre.

Women's Mohair Bathing Suits, $2.29

Satin button trimmed. Finer Suits in mohair, $3.96. Black Satin Suits, $4.49. Silk poplin Suits, $4.96. All in sizes 34 to 44.

Third Floor, 35th Street.

Women's White Voile Dresses, $4.96

Elaborately embroidered and lace trimmed Dresden Voile Dresses, Russian model, $6.94. White Ratine Dresses, $9.74 in coat effect. Dainty Frocks of Crepe Voile, $9.74. Lace trimmed Lingerie Dresses, $14.74.

Third Floor, Broadway.

Women's White Buckskin Boots, $4.96

Smart last, with "Spanish" covered heels and 14 fancy bead centered buttons. Patent leather Colonial Pumps, $3.29. White Buckskin Colonial Pumps, $4.96.

Second Floor, 35th Street.

The E. Byers Real Estate Co.

305 Westfield Ave. 'Phone 387-W

OFFERS 400 BUILDING LOTS

For sale at Westfield, N. J.; also houses for sale. Houses in Plainfield, Cranford Roselle, Elizabeth New York City, Brooklyn or Long Island. It is wise to get our price before going elsewhere. You will make money and save money through this office.

E. BYERS,
Real Estate Westfield, N. J.
6 30 6 m-w-s

208 802

Roth & Co.

TUESDAY SPECIAL.

VEAL

Breast and Shank of Veal, Veal Stew, lb.	11½c
Shoulder and Neck of Veal, Roast Veal, lb.	13½c
Legs of Veal, Rump of Veal, Loin of Veal, Kidney of Veal, lb.	18½c

CANADA LAMB

Legs of Canada Lamb, Hindquarters of Canada Lamb, Loins of Canada Lamb, lb	13½c
Broilers, lb	29c
Naval, Plate and Brisket Corned Beef, lb	9½c

NEEDLECRAFT AND GIFT SHOP

207 North Avenue.

SPECIAL FOR THIS WEEK

DAINTY GUEST TOWELS,

Hemstitched figured damask, stamped with new border patterns.

35c EACH, THREE FOR $1.00

RAM'S HORN CAMP

HALSEY ISLAND

LAKE HOPATCONG

THOMAS M. MUIR

PROPRIETOR.

The ideal place for the young man who wants to really enjoy his brief vacation.

TERMS ON APPLICATION.

HARDWOOD FLOORING

PARQUETRY

OLD FLOORS REFINISHED.

GEO. E. WATT

150 North Ave. Tel. 832-W.

—Only one housewife in ten has an expense allowance so liberal that she does not feel the need of searching for economy opportunities—and this fact is the big reason why a merchant can make his store advertising "make" his store!

EL RYAD COFFEE 35¢ lb. Net Weight

If you have not used EL RYAD, you have never tasted perfect coffee

SULTANA 30c COFFEE

America's Most Popular Coffee. More SULTANA is consumed than any other high grade coffee

IONA COFFEE 25¢

A choice Coffee, IONA is unequaled elsewhere at the price

THE GREAT
ATLANTIC & PACIFIC
TEA COMPANY
450 RETAIL STORES

Leo Slonim

JEWELRY STORE NEWS

WEDDING GIFTS

STERLING SILVER

AND CUT GLASS

Our assortment as large, our prices much lower for the same high quality goods than in New York.

GRADUATION GIFTS

Watches, and everything that is good in the jewelry line at prices to please you.

DIAMONDS

Remember we are direct importers and can save you the middleman's profit.

Come in and examine our stock, even though you are not ready to buy; it will be to our mutual benefit to get acquainted.

Leo Slonim

The Jeweler 230 West Front St.

YOUR DULL HEADACHES

Probably come from overstrained eyesight. Nine-tenths of the headaches are the direct result of eye trouble. Bring those troubles to us and let us prescribe for you.

All work guaranteed.

FREE EXAMINATION BY

STILES & CO.

PHILADELPHIA EYE SPECIALISTS

107 East Front Street

Every Thursday.

Hours 10:30 a. m. to 5:00 p. m.

DIVIDEND.

THE PLAINFIELD TRUST COMPANY.

Plainfield N. J., June 19, 1913.

The directors have this day declared a quarterly dividend of three (3) per cent. on the capital stock of this Company, payable on July 1st, 1913, to stockholders of record at the close of business June 25rd, 1913, on which date the transfer books will close and reopen on July 1st, 1913.

Checks will be mailed.

DeWITT HUBBELL,
6-20 23 30 Secretary.

—For quick results use Press want ads.

3% paid on checking accounts of $500.00 or more. Out of town items collected at par. New York checking privileges.

4% paid on Special Department accounts of $5.00 or more subject to liberal Savings Bank rules. Out of town savings accounts collected without charge.

Acts as Administrator, Executor, Guardian and Trustee; the fees are the same as those allowed an individual.

Modern Safe Deposit and Storage Vaults. Boxes for rent $5.00 and upwards. Valuables in bulk stored for from 50c per month.

Real Estate Department acts as agent and broker. Unusual services for the usual commission.

SERVICE

THE STATE TRUST COMPANY

Capital $100,000.00.

HOTELS.

WHEN IN PLAINFIELD, N. J., STOP AT

THE QUEEN CITY HOTEL

All Newly Furnished.
A la Carte Service Unsurpassed.
P. FLOERSCH, Prop.
W. M. FLOERSCH, Mgr.

HOTEL WALDORF

HENRY WINDHAM, Prop.
EAST FRONT STREET.
Gottfried Krueger's Extra Beer on draught. Imported Wines, Liquors, and Cigars. Hotel accommodations, and private Dining Room.

HOTEL SOMERSET

Under New Management.
Newly Painted and Papered throughout. Table Board and Rooms by Day or Week.
W. G. FEASTER, Proprietor.
27 Somerset Street. Tel. 692-J.

HOTEL KENSINGTON

NORTH AVENUE.
UNDER NEW MANAGEMENT.
House Thoroughly Renovated.
147 NORTH AVENUE.
SUNDAY DINNER—FROM 12:30 TO 2 P. M.—50 CENTS.

WEINMAN'S CAFE

GENERAL NEWS TICKER.
Stock quotations
Up to the Minute.
'PHONE 1527.

THE ALAMO
A NEW PATTERN IN
"1835 R. WALLACE"
Silver Plate that *resists* Wear

Its lines are simple, yet reflect a beauty of design seen in that popular style of architecture which is truly American.

CALL AND SEE IT

LEO SLONIM
230 W. Front St.

Plainfield Nickel Plating Works

506 WEST SECOND STREET.

TEL. 292-M.

We will send for your Brass Bed, refinish and make it look like new and return in three days; also Curtain Poles and Rings refinished, and all kinds of plating done at short notice

Call and give us a trial.

—The store ad that carries money-saving facts becomes, at once, "popular reading matter."

The Longer You Delay Saving

the longer you put off prosperity and progress. This is important and essential to your own financial interests.

We cordially invite your account.

4 PER CENT. INTEREST PAID.

PLAINFIELD SAVINGS BANK

Only Savings Bank in Plainfield

ORGANIZED 1868.

STORE WILL CLOSE SATURDAY 12:30 P. M.
Continuing Each Saturday Until September 15.

SPECIAL 10 DAYS' SALE

Fireless Cook Stoves

We want you to become better acquainted with the Fireless System of Cooking.

With a Caloric a full meal may be cooked in a perfectly cool kitchen. Think of the fuel saved, work and worry done away with. Better Cooked Food. Will Roast, Bake, Stew, Steam or Boil. During this sale:

Our Regular $9.25 Stove, special at	$6.60
Our Regular $14.25 Stove, special at	$10.30
Our Regular $16.75 Stove, special at	$12.40
Our Regular $18.00 Stove, special at	$13.40
Our Regular $28.75 Stove, special at	$19.00

Fireless Cooking is acknowledged the most complete method of labor and fuel saving known to man.

"The Caloric" is a Fireless Cook Stove—not a Cooker.

A. M. GRIFFEN CO.

119-121-123 E. Front St., Plainfield N. J.
Two 'Phones 6—214

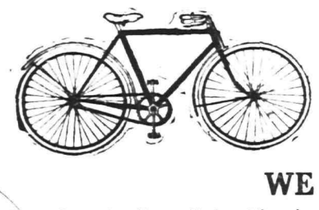

Don't throw your old Bicycle away until you see us, as we allow exceptional big prices for old bicycles in exchange for new ones. Or we may repair your Bicycle to a satisfactory condition which will bear a guarantee on our work.

WE SELL

Racycles, Sterling, Yale, Cleveland and several more high grade Bicycles at cut prices.

Bicycles from	$15.00 up
Oil Proof Tires	$2.50
Penn. V. C.	$3.75
None Skid	$1.75
Guaranteed Auto Tubes (red) sizes from 34x4 to 37x5	$4.50 to $5.00

Motorcycle Supplies, etc.

PHILIP MECHANIK

PARK AVENUE AND FOURTH STREET.

An Income While You're Sick and Hurt

$25.00 A Week

$5,600.00 Death Indemnity

ASK J. E. CURTIS

195 North Ave. 'Phone 1682

Try Press Want Ads

Qualified to act in

any capacity of trust.

WHEN APPOINTING YOUR EXECUTOR OR TRUSTEE REMEMBER

that an individual may die just when he is most needed; or he may have neither the time nor ability to properly conserve your estate; or, having both time and ability, he may blunder through inexperience.

To overcome these difficulties, there has been evolved the modern trust company, an institution whose existence is perpetual, whose time is not restricted, and whose experience is broad. This Company is receiving an increasingly large number of trust appointments. May we also serve you?

THE PLAINFIELD TRUST COMPANY